

Street	No.	N / S H'dorf	New Lot No.	Old Lot No.	Sub Lot No.	Farm / House	Year Sold	Buyer	Occupation	Town	Personal	Notes
--------	-----	-----------------	----------------	----------------	----------------	-----------------	--------------	-------	------------	------	----------	-------

## The Hahndorf Allotments Database

Hahndorf residents have the unusual distinction of living in a place with the most complicated town plan in South Australia. In one respect, Hahndorf's history tells of its change from a complex medieval Prussian hufendorf design to a standard regulated plan under Torrens Titles. By a great co-incidence, Ulrich Huebbe, the person who devised the world-first Torrens Titles system for use in South Australia, is buried in Hahndorf's public cemetery on Pine Avenue.



Early Hahndorf

Reg Butler, the town historian and a descendant of five of the original fifty-four founding families, has navigated through the complex shoals of Hahndorf's land ownership over many year's research in the South Australian Lands Titles Office. This has come together with this history of land ownership for every allotment in Hahndorf from 1839 to modern times.

It is readily available for residents and visitors alike to consult, so that anyone interested will thus be able to ponder how any particular contemporary site has developed from its original purpose as a house, farm or seed allotment.

Possible uses for the Database include:

Family History, Land Use Changes, Land Ownership Changes, Building Data, Streetscape Reconstruction for particular periods, Allotment Subdivision History, Creative Writing, Biography.

It is not intended that land ownership details will be continuously updated from that currently included in the Database as this information is readily available from the South Australian Land Titles Office. However, the Database will be enhanced over time with additional information including photographs and other appropriate information.

Any additional information and/or corrections to the Database would be appreciated and should be submitted to Reg Butler [phone: (08) 8388 7046].

## HELP IN NAVIGATING THE HAHNDORF ALLOTMENTS DATABASE

After Selecting Street Name in [Index]  
Use [Previous/Next] to go to Desired  
Street Nos.

Leave as  
'Best Fit'.

Click 'X' to Close  
Program.

The screenshot shows the 'Hahndorf Allotments Database' application window. The menu bar includes 'File', 'Edit', 'View', 'Go', and 'Help'. Below the menu bar, there are navigation buttons: 'Previous', 'Next', a page indicator '2 (2 of 329)', a dropdown menu set to 'Best Fit', and three magnifying glass icons. On the left, an 'Index' panel lists street names and numbers, with 'Help' selected. The main area is a large white rectangle. At the bottom, there is a 'Find:' input field and '< Find Previous > Find Next' buttons. Annotations with arrows point to various elements: 'Previous/Next' buttons, the 'Best Fit' dropdown, the magnifying glass icons, the 'Index' list, and the 'Find' input field.

Click on [Find] to Open [Find  
Input Area] as shown below.

Click to Shrink Document

Click to Enlarge Document

Click on appropriate Street Name and then use  
[previous/Next] buttons above to go to  
desired Street Numbers.

[Find Input Area] displayed after [Find] magnifying Glass  
Clicked above. Enter Name or Location required which  
will be hi-lighted in text. Use [Find Previous] and  
[Find Next] to locate additional results from query.

**HAHNDORF PROPERTY TITLE DATA-BASE** - Compiled by Reg Butler

Street	No.	N / S H'dorf	New Lot No.	Old Lot No.	Sub Lot No.	Farm / House	Year Sold	Buyer	Occupation	Town	Personal	Notes
AURICHT ROAD	2	S.H.	21		0							1960 - SH 21 divided into four sub-lots: Sub-lot 1: 16 Auricht Rd - 2832/114 current title. Sub-lot 2: 14 Auricht Rd - 2832/116 current title. Sub-lot 3: 18 Auricht Rd - 2843/25 current title. Sub-lot 4: 5a Johns Lane - 4121/31 Metric title. 1976 - Sub-lot 4 further sub-divided: Sub-lot 5: 2 Auricht Rd - 4085/445 Metric title. Sub-lot 6: 3 Johns Lane - 4085/447 Metric title. Sub-lot 7: 5 Johns Lane - 4085/448 Metric title. Sub-lot 8: 4 Auricht Rd - 4085/452 Metric title. Sub-lot 9: 6 Auricht Rd - 4085/453 Metric title. Sub-lot 10: 8 Auricht Rd - 4085/449 Metric title. Sub-lot 11: 10 Auricht Rd - 4085/444 Metric title. Sub-lot 12: 12 Auricht Rd - 4085/450 Metric title.
AURICHT ROAD	2	S.H.	21		5		1849 1853a 1853b	Joseph Remfrey Christian Herald Robert Hunt	mining captain miner gentleman	Kanmantoo Lobethal Hahndorf	Land grant. GRO title. LTO title - 1859. Died 1879.	1960 - SH 21 divided into four sub-lots: Sub-lot 1: 16 Auricht Rd - 2832/114 current title. Sub-lot 2: 14 Auricht Rd - 2832/116 current title. Sub-lot 3: 18 Auricht Rd - 2843/25 current title. Sub-lot 4: 5a Johns Lane - 4121/31 Metric title. 1976 - Sub-lot 4 further sub-divided: Sub-lot 5: 2 Auricht Rd - 4085/445 Metric title. Sub-lot 6: 3 Johns Lane - 4085/447 Metric title. Sub-lot 7: 5 Johns Lane - 4085/448 Metric title. Sub-lot 8: 4 Auricht Rd - 4085/452 Metric title. Sub-lot 9: 6 Auricht Rd - 4085/453 Metric title. Sub-lot 10: 8 Auricht Rd - 4085/449 Metric title. Sub-lot 11: 10 Auricht Rd - 4085/444 Metric title. Sub-lot 12: 12 Auricht Rd - 4085/450 Metric title.
							1879 1883	Agnes Hunt, nee Bolte Agnes Hunt, nee Bolte	widow of Robert Hunt widow of Robert Hunt	Hahndorf Hahndorf	Executrix. Inheritance.	
							1888 1904	Wilhelm Wittwer August Wittwer Heinrich Wittwer Wilhelm Wittwer jun.	miller miller miller miller	Hahndorf Hahndorf Hahndorf Hahndorf	Died 1904. Sons of W Wittwer sen.	
							1911a 1911b 1927 1936	Benjamin Thiele Martha Faehrmann Ewald Kaesler Gertrude Kelton Eleonore Brown Adelheid Gommers	farmer nee Wieth engineer married woman married woman	Hahndorf Hahndorf Hahndorf Norwood	Wife of Wilhelm Faehrmann, carrier. Executor. M Faehrmann died 1927. Daughter of M Faehrmann. Daughter of M Faehrmann.	
							1938 1941 1949	Jean Hicks, nee Painter William Hillyer William Willaston & Jessie, his wife	married woman farmer dairy farmer	Hahndorf Glencoe East Hahndorf	Wife of James Hicks, butcher, Hahndorf. Sub-divided 1960.	
							1972	Eric Paech & Alice, his wife Craig Paech & Gertrud, his wife	farmer married woman carpenter nurse.	Hahndorf Hahndorf Hahndorf Hahndorf	Sub-divided 1976. Nee Keefe. C Paech, son of E & A Paech.	
							1976	Reginald Patrick & Bernice, his wife	married woman	Hahndorf		
AURICHT ROAD	4	S.H.	21		0							1960 - SH 21 divided into four sub-lots: Sub-lot 1: 16 Auricht Rd - 2832/114 current title. Sub-lot 2: 14 Auricht Rd - 2832/116 current title. Sub-lot 3: 18 Auricht Rd - 2843/25 current title. Sub-lot 4: 5a Johns Lane - 4121/31 Metric title. 1976 - Sub-lot 4 further sub-divided: Sub-lot 5: 2 Auricht Rd - 4085/445 Metric title. Sub-lot 6: 3 Johns Lane - 4085/447 Metric title. Sub-lot 7: 5 Johns Lane - 4085/448 Metric title. Sub-lot 8: 4 Auricht Rd - 4085/452 Metric title. Sub-lot 9: 6 Auricht Rd - 4085/453 Metric title. Sub-lot 10: 8 Auricht Rd - 4085/449 Metric title. Sub-lot 11: 10 Auricht Rd - 4085/444 Metric title. Sub-lot 12: 12 Auricht Rd - 4085/450 Metric title.
AURICHT ROAD	4	S.H.	21		8		1849 1853a 1853b	Joseph Remfrey Christian Herald Robert Hunt	mining captain miner gentleman	Kanmantoo Lobethal Hahndorf	Land grant. GRO title. LTO title - 1859. Died 1879.	1960 - SH 21 divided into four sub-lots: Sub-lot 1: 16 Auricht Rd - 2832/114 current title. Sub-lot 2: 14 Auricht Rd - 2832/116 current title. Sub-lot 3: 18 Auricht Rd - 2843/25 current title. Sub-lot 4: 5a Johns Lane - 4121/31 Metric title. 1976 - Sub-lot 4 further sub-divided: Sub-lot 5: 2 Auricht Rd - 4085/445 Metric title. Sub-lot 6: 3 Johns Lane - 4085/447 Metric title. Sub-lot 7: 5 Johns Lane - 4085/448 Metric title. Sub-lot 8: 4 Auricht Rd - 4085/452 Metric title. Sub-lot 9: 6 Auricht Rd - 4085/453 Metric title. Sub-lot 10: 8 Auricht Rd - 4085/449 Metric title. Sub-lot 11: 10 Auricht Rd - 4085/444 Metric title. Sub-lot 12: 12 Auricht Rd - 4085/450 Metric title.
							1879 1883	Agnes Hunt, nee Bolte Agnes Hunt, nee Bolte	widow of Robert Hunt widow of Robert Hunt	Hahndorf Hahndorf	Executrix. Inheritance.	
							1888 1904	Wilhelm Wittwer August Wittwer Heinrich Wittwer Wilhelm Wittwer jun.	miller miller miller miller	Hahndorf Hahndorf Hahndorf Hahndorf	Died 1904. Sons of W Wittwer sen.	
							1911a 1911b 1927 1936	Benjamin Thiele Martha Faehrmann Ewald Kaesler Gertrude Kelton Eleonore Brown Adelheid Gommers	farmer nee Wieth engineer married woman married woman	Hahndorf Hahndorf Hahndorf Norwood	Wife of Wilhelm Faehrmann, carrier. Executor. M Faehrmann died 1927. Daughter of M Faehrmann. Daughter of M Faehrmann.	
							1938 1941 1949	Jean Hicks, nee Painter William Hillyer William Willaston & Jessie, his wife	married woman farmer dairy farmer dairy farmer	Hahndorf Glencoe East Hahndorf	Wife of James Hicks, butcher, Hahndorf. Sub-divided 1960.	
							1972	Eric Paech & Alice, his wife Craig Paech & Gertrud, his wife	farmer married woman carpenter nurse	Hahndorf Hahndorf Hahndorf Hahndorf	Sub-divided 1976. Nee Keefe. C Paech, son of E & A Paech.	
AURICHT ROAD	5	S.H.	15		0							% In 1936, Mrs Gallasch granted Mrs Alma Miller a right-of-way against SH 13 for Mrs Miller to enter her back yard there from the main street.  % 1950 - A Gallasch divided SH 15 into two sub-lots: Sub-lot 1: 65 Main St - 2706/181 current title. Sub-lot 2: 5 Auricht Rd - 4210/146 current title.

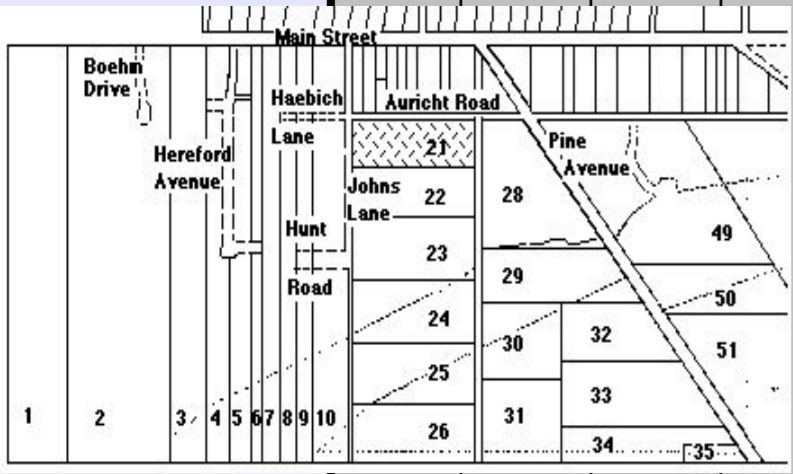
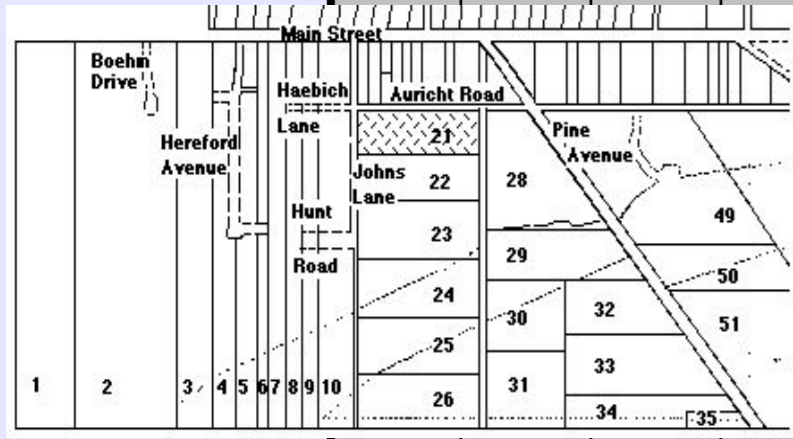

# HAHNDORF PROPERTY TITLE DATA-BASE - Compiled by Reg Butler

Street	No.	N / S H'dorf	New Lot No.	Old Lot No.	Sub Lot No.	Farm / House	Year Sold	Buyer	Occupation	Town	Personal	Notes
AURICHT ROAD	5	S.H.	15		2		1849	Joseph Remfrey	mining captain	Kanmantoo	Land grant.	% In 1936, Mrs Gallasch granted Mrs Alma Miller a right-of-way against SH 13 for Mrs Miller to enter her back yard there from the main street.  % 1950 - A Gallasch divided SH 15 into two sub-lots: Sub-lot 1: 65 Main St - 2706/181 current title. Sub-lot 2: 5 Auricht Rd - 4210/146 current title.
							1852	Robert Hunt	gentleman	Hahndorf	GRO title. LTO title - 1859. Died 1879.	
							1879	Agnes Hunt, nee Bolte	widow of Robert Hunt	Hahndorf	Executrix.	
							1885	Agnes Hunt, nee Bolte	widow of Robert Hunt	Hahndorf	Inherited the property.	
							1889	Louis von Doussa	solicitor	Mt Barker		
							1909	Johanne Schroeder	widow of Albert Schroeder	Hahndorf	Nee Temme.	
							1936	Alma Gallasch%	wife of Renatus Gallasch	Hahndorf	Daughter of J Schroeder.	
							1950	John Thiele	seaman	Hahndorf		
							1952	Patrick McLean & Ethel, his wife	painter & docker married woman	Ferrydon Pk Ferrydon Pk		
							1957	Ronald Carter	bus driver	Charleston		
							1963	Laurence Morris	carpenter	Hahndorf		
							1964	Bernard Collins & Ethel, his wife	storekeeper married woman	Hahndorf Hahndorf		
							1978	Lawrence Walton	land agent	Hutt St, Adelaide		
							1982	Keith Graetz	farmer	Hahndorf		

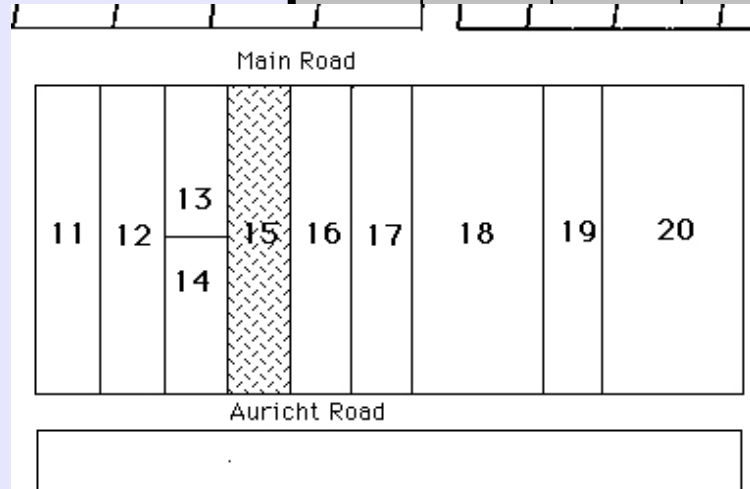

AURICHT ROAD	6	S.H.	21		9							1960 - SH 21 divided into four sub-lots: Sub-lot 1: 16 Auricht Rd - 2832/114 current title. Sub-lot 2: 14 Auricht Rd - 2832/116 current title. Sub-lot 3: 18 Auricht Rd - 2843/25 current title. Sub-lot 4: 5a Johns Lane - 4121/31 Metric title. 1976 - Sub-lot 4 further sub-divided: Sub-lot 5: 2 Auricht Rd - 4085/445 Metric title. Sub-lot 6: 3 Johns Lane - 4085/447 Metric title. Sub-lot 7: 5 Johns Lane - 4085/448 Metric title. Sub-lot 8: 4 Auricht Rd - 4085/452 Metric title. Sub-lot 9: 6 Auricht Rd - 4085/453 Metric title. Sub-lot 10: 8 Auricht Rd - 4085/449 Metric title. Sub-lot 11: 10 Auricht Rd - 4085/444 Metric title. Sub-lot 12: 12 Auricht Rd - 4085/450 Metric title.
--------------	---	------	----	--	---	--	--	--	--	--	--	---

AURICHT ROAD	6	S.H.	21		9		1849	Joseph Remfrey	mining captain	Kanmantoo	Land grant.	1960 - SH 21 divided into four sub-lots: Sub-lot 1: 16 Auricht Rd - 2832/114 current title. Sub-lot 2: 14 Auricht Rd - 2832/116 current title. Sub-lot 3: 18 Auricht Rd - 2843/25 current title. Sub-lot 4: 5a Johns Lane - 4121/31 Metric title. 1976 - Sub-lot 4 further sub-divided: Sub-lot 5: 2 Auricht Rd - 4085/445 Metric title. Sub-lot 6: 3 Johns Lane - 4085/447 Metric title. Sub-lot 7: 5 Johns Lane - 4085/448 Metric title. Sub-lot 8: 4 Auricht Rd - 4085/452 Metric title. Sub-lot 9: 6 Auricht Rd - 4085/453 Metric title. Sub-lot 10: 8 Auricht Rd - 4085/449 Metric title. Sub-lot 11: 10 Auricht Rd - 4085/444 Metric title. Sub-lot 12: 12 Auricht Rd - 4085/450 Metric title.
							1853a	Christian Herald	miner	Lobethal	GRO title.	
							1853b	Robert Hunt	gentleman	Hahndorf	LTO title - 1859. Died 1879.	
							1879	Agnes Hunt, nee Bolte	widow of Robert Hunt	Hahndorf	Executrix.	
							1883	Agnes Hunt, nee Bolte	widow of Robert Hunt	Hahndorf	Inheritance.	
							1888	Wilhelm Wittwer	miller	Hahndorf	Died 1904.	
							1904	August Wittwer Heinrich Wittwer Wilhelm Wittwer jun.	miller miller miller	Hahndorf Hahndorf Hahndorf	Sons of W Wittwer sen.	
							1911a	Benjamin Thiele	farmer	Hahndorf		
							1911b	Martha Faehrmann	nee Wieth	Hahndorf	Wife of Wilhelm Faehrmann, carrier.	
							1927	Ewald Kaesler	engineer	Hahndorf	Executor. M Faehrmann died 1927.	
							1936	Gertrude Kelton	married woman	Norwood	Daughter of M Faehrmann.	
								Eleonore Brown Adelheid Gommers	married woman married woman	Hahndorf	Daughter of M Faehrmann.	
							1938	Jean Hicks, nee Painter	married woman	Hahndorf	Wife of James Hicks, butcher, Hahndorf.	
							1941	William Hillyer	farmer	Glencoe East	Sub-divided 1960.	
1949	William Willaston & Jessie, his wife	dairy farmer dairy farmer	Hahndorf Hahndorf									
1972	Eric Paech & Alice, his wife	farmer	Hahndorf	Sub-divided 1976.								
	Craig Paech & Gertrud, his wife	married woman carpenter nurse	Hahndorf Hahndorf Hahndorf	Nee Keefe. C Paech, son of E & A Paech. Nee Stoffel.								

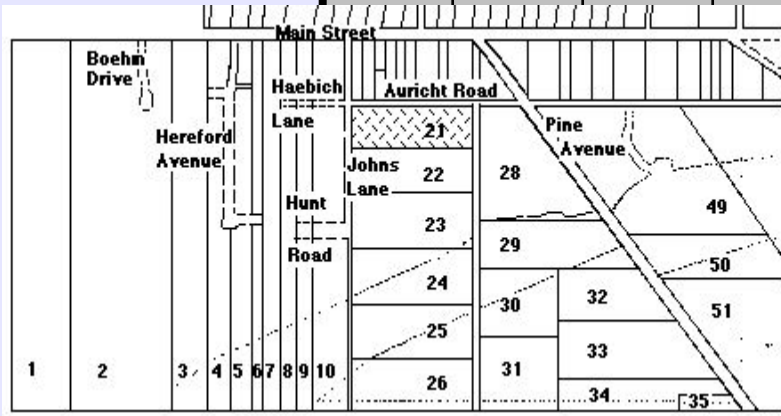

# HAHNDORF PROPERTY TITLE DATA-BASE - Compiled by Reg Butler

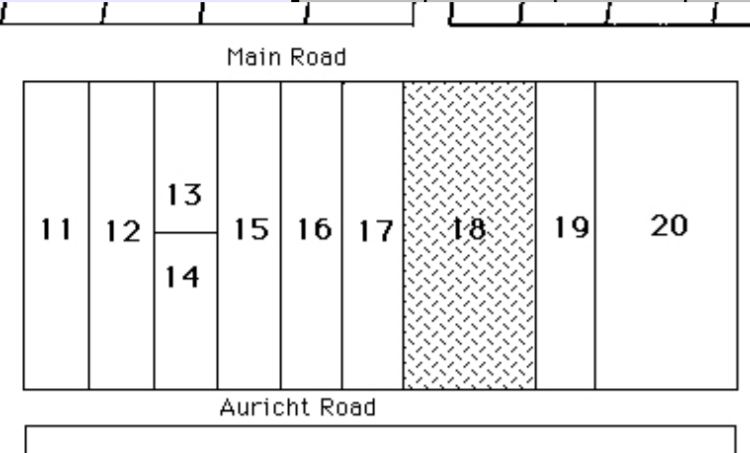
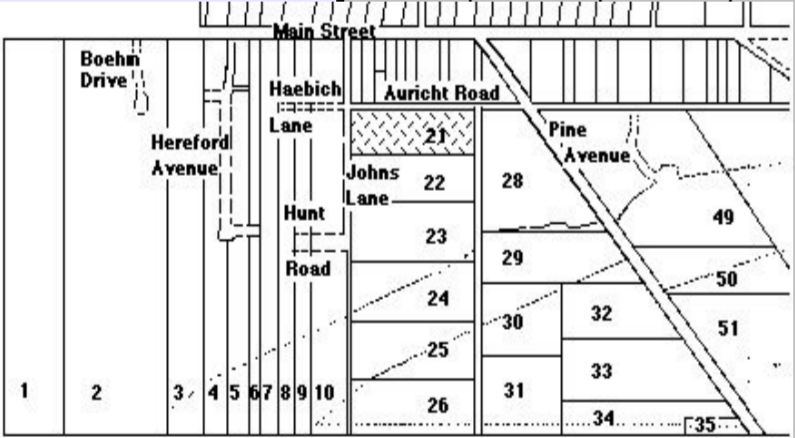
Street	No.	N / S H'dorf	New Lot No.	Old Lot No.	Sub Lot No.	Farm / House	Year Sold	Buyer	Occupation	Town	Personal	Notes
<b>AURICHT ROAD 7</b>  		S.H.	18		2		1849	Joseph Remfrey	mining captain	Kanmantoo	Land grant.	% A former miner from the Harz Mountains
							1853	Wilhelm Habich	yeoman	Hahndorf	GRO title.	^ His mother, L Habich, died 1899. She was a daughter of Christoph Schultz.
							1893	Louise Habich	widow of Wilhelm Habich	Hahndorf	Nee Schultz. Died 1899.	1936 - the National Clothing Manufacturing Co Ltd divided SH 18 into two sub-lots: Sub-lot 1: 53 Main St - 2201/180 current title. Sub-lot 2: 55 Main St - 4299/245 Metric title. Sub-lot 3: 7 Auricht Rd Sub-lot 4: 9 Auricht Rd
							1899	August Habich ^	blacksmith	Lobethal	Executor. LTO title.	
							1901	August Habich ^	blacksmith	Lobethal	Son of W & L Habich.	
							1912	National Clothing Manufacturing Co Ltd	clothing manufacturer	James Place, Adelaide		
							1936	Dorothea Wittwer	home duties	Hahndorf		
							1966	John Mollenhof & Marie, his wife	shopkeeper married woman	Hahndorf Hahndorf		
							1970	George Sayers & Hendricka, his wife	driver married woman	Hahndorf		
							1972	Ian Harvey & Elizabeth, his wife	share farmer married woman	Hahndorf Hahndorf		
							1973a 1973b	Rosslyn Holmes Susan Tam	interior decorator married woman	Stirling 'Alfoxtan' Aldgate		
							1981	Robert Ewen	retired	Hahndorf		
						1983	Carl Garber	antique dealer	Lake South NSW			
<b>AURICHT ROAD 8</b>		S.H.	21		0							1960 - SH 21 divided into four sub-lots: Sub-lot 1: 16 Auricht Rd - 2832/114 current title. Sub-lot 2: 14 Auricht Rd - 2832/116 current title. Sub-lot 3: 18 Auricht Rd - 2843/25 current title. Sub-lot 4: 5a Johns Lane - 4121/31 Metric title. 1976 - Sub-lot 4 further sub-divided: Sub-lot 5: 2 Auricht Rd - 4085/445 Metric title. Sub-lot 6: 3 Johns Lane - 4085/447 Metric title. Sub-lot 7: 5 Johns Lane - 4085/448 Metric title. Sub-lot 8: 4 Auricht Rd - 4085/452 Metric title. Sub-lot 9: 6 Auricht Rd - 4085/453 Metric title. Sub-lot 10: 8 Auricht Rd - 4085/449 Metric title. Sub-lot 11: 10 Auricht Rd - 4085/444 Metric title. Sub-lot 12: 12 Auricht Rd - 4085/450 Metric title.
<b>AURICHT ROAD 8</b>  		S.H.	21		10		1849	Joseph Remfrey	mining captain	Kanmantoo	Land grant.	1960 - SH 21 divided into four sub-lots: Sub-lot 1: 16 Auricht Rd - 2832/114 current title. Sub-lot 2: 14 Auricht Rd - 2832/116 current title. Sub-lot 3: 18 Auricht Rd - 2843/25 current title. Sub-lot 4: 5a Johns Lane - 4121/31 Metric title. 1976 - Sub-lot 4 further sub-divided: Sub-lot 5: 2 Auricht Rd - 4085/445 Metric title. Sub-lot 6: 3 Johns Lane - 4085/447 Metric title. Sub-lot 7: 5 Johns Lane - 4085/448 Metric title. Sub-lot 8: 4 Auricht Rd - 4085/452 Metric title. Sub-lot 9: 6 Auricht Rd - 4085/453 Metric title. Sub-lot 10: 8 Auricht Rd - 4085/449 Metric title. Sub-lot 11: 10 Auricht Rd - 4085/444 Metric title. Sub-lot 12: 12 Auricht Rd - 4085/450 Metric title.
						1853a 1853b	Christian Herald Robert Hunt	miner gentleman	Lobethal Hahndorf	GRO title. LTO title - 1859. Died 1879.		
						1879	Agnes Hunt, nee Bolte	widow of Robert Hunt	Hahndorf	Executrix.		
						1883	Agnes Hunt, nee Bolte	widow of Robert Hunt	Hahndorf	Inheritance.		
						1888	Wilhelm Wittwer	milller	Hahndorf	Died 1904.		
						1904	August Wittwer Heinrich Wittwer Wilhelm Wittwer jun.	milller milller milller	Hahndorf Hahndorf Hahndorf	Sons of W Wittwer sen.		
						1911a	Benjamin Thiele	farmer	Hahndorf			
						1911b	Martha Faehrmann	nee Wieth	Hahndorf	Wife of Wilhelm Faehrmann, carrier.		
						1927	Ewald Kaesler	engineer	Hahndorf	Executor. M Faehrmann died 1927.		
						1936	Gertrude Kelton Eleonore Brown Adelheid Gommers	married woman married woman married woman	Norwood Hahndorf	Daughter of M Faehrmann. Daughter of M Faehrmann. Daughter of M Faehrmann.		
						1938	Jean Hicks, nee Painter	married woman	Hahndorf	Wife of James Hicks, butcher, Hahndorf.		
						1941	William Hillyer	farmer	Glencoe East	Sub-divided 1960.		
						1949	William Willaston & Jessie, his wife	dairy farmer dairy farmer	Hahndorf Hahndorf			
						1972	Eric Paech & Alice, his wife Craig Paech & Gertrud, his wife	farmer married woman carpenter nurse.	Hahndorf Hahndorf Hahndorf Hahndorf	Sub-divided 1976. Nee Keefe. C Paech, son of E & A Paech. Nee Stoffel.		
<b>AURICHT ROAD 9</b>		S.H.	18		0							1936 - the National Clothing Manufacturing Co Ltd divided SH 18 into two sub-lots: Sub-lot 1: 53 Main St - 2201/180 current title. Sub-lot 2: 55 Main St - 4299/245 Metric title. Sub-lot 3: 7 Auricht Rd Sub-lot 4: 9 Auricht Rd

# HAHNDORF PROPERTY TITLE DATA-BASE - Compiled by Reg Butler

Street	No.	N / S H'dorf	New Lot No.	Old Lot No.	Sub Lot No.	Farm / House	Year Sold	Buyer	Occupation	Town	Personal	Notes
AURICHT ROAD	9	S.H.	18		1		1849	Joseph Remfrey	mining captain	Kanmantoo	Land grant.	% A former miner from the Harz Mountains
							1853	Wilhelm Habich	yeoman	Hahndorf	GRO title.	^ His mother, L Habich, died 1899. She was a daughter of Christoph Schultz.
							1893	Louise Habich	widow of Wilhelm Habich	Hahndorf	Nee Schultz. Died 1899.	1936 - the National Clothing Manufacturing Co Ltd divided SH 18 into two sub-lots: Sub-lot 1: 53 Main St - 2201/180 current title. Sub-lot 2: 55 Main St - 4299/245 Metric title. Sub-lot 3: 7 Auricht Rd Sub-lot 4: 9 Auricht Rd
							1899	August Habich ^	blacksmith	Lobethal	Executor. LTO title.	
							1901	August Habich ^	blacksmith	Lobethal	Son of W & L Habich.	
							1912	National Clothing Manufacturing Co Ltd	clothing manufacturer	James Place, Adelaide		
							1952	Nita Zadow	married woman	Hahndorf	Nee Harding.	
							1973	Nita Zadow & Jack Zadow, her husband	married woman draper	Hahndorf Hahndorf	Nee Harding.	
							1981	Louise Krotofil	home duties	Hahndorf		
							1988	William Buckley & Mona, his wife	retired welder married woman	Hahndorf Hahndorf		
AURICHT ROAD	10	S.H.	21		0							1960 - SH 21 divided into four sub-lots: Sub-lot 1: 16 Auricht Rd - 2832/114 current title. Sub-lot 2: 14 Auricht Rd - 2832/116 current title. Sub-lot 3: 18 Auricht Rd - 2843/25 current title. Sub-lot 4: 5a Johns Lane - 4121/31 Metric title. 1976 - Sub-lot 4 further sub-divided: Sub-lot 5: 2 Auricht Rd - 4085/445 Metric title. Sub-lot 6: 3 Johns Lane - 4085/447 Metric title. Sub-lot 7: 5 Johns Lane - 4085/448 Metric title. Sub-lot 8: 4 Auricht Rd - 4085/452 Metric title. Sub-lot 9: 6 Auricht Rd - 4085/453 Metric title. Sub-lot 10: 8 Auricht Rd - 4085/449 Metric title. Sub-lot 11: 10 Auricht Rd - 4085/444 Metric title. Sub-lot 12: 12 Auricht Rd - 4085/450 Metric title.
AURICHT ROAD	10	S.H.	21		11		1849	Joseph Remfrey	mining captain	Kanmantoo	Land grant.	1960 - SH 21 divided into four sub-lots: Sub-lot 1: 16 Auricht Rd - 2832/114 current title. Sub-lot 2: 14 Auricht Rd - 2832/116 current title. Sub-lot 3: 18 Auricht Rd - 2843/25 current title. Sub-lot 4: 5a Johns Lane - 4121/31 Metric title. 1976 - Sub-lot 4 further sub-divided: Sub-lot 5: 2 Auricht Rd - 4085/445 Metric title. Sub-lot 6: 3 Johns Lane - 4085/447 Metric title. Sub-lot 7: 5 Johns Lane - 4085/448 Metric title. Sub-lot 8: 4 Auricht Rd - 4085/452 Metric title. Sub-lot 9: 6 Auricht Rd - 4085/453 Metric title. Sub-lot 10: 8 Auricht Rd - 4085/449 Metric title. Sub-lot 11: 10 Auricht Rd - 4085/444 Metric title. Sub-lot 12: 12 Auricht Rd - 4085/450 Metric title.
							1853a	Christian Herald	miner	Lobethal	GRO title.	
							1853b	Robert Hunt	gentleman	Hahndorf	LTO title - 1859. Died 1879.	
							1879	Agnes Hunt, nee Bolte	widow of Robert Hunt	Hahndorf	Executrix.	
							1883	Agnes Hunt, nee Bolte	widow of Robert Hunt	Hahndorf	Inheritance.	
							1888	Wilhelm Wittwer	milller	Hahndorf	Died 1904.	
							1904	August Wittwer Heinrich Wittwer Wilhelm Wittwer jun.	milller milller milller	Hahndorf Hahndorf Hahndorf	Sons of W Wittwer sen.	
							1911a	Benjamin Thiele	farmer	Hahndorf		
							1911b	Martha Faehrmann	nee Wieth	Hahndorf	Wife of Wilhelm Faehrmann, carrier.	
							1927	Ewald Kaesler	engineer	Hahndorf	Executor. M Faehrmann died 1927.	
1936	Gertrude Kelton Eleonore Brown Adelheid Gommers	married woman married woman married woman	Norwood Hahndorf	Daughter of M Faehrmann. Daughter of M Faehrmann.								
1938	Jean Hicks, nee Painter	married woman	Hahndorf	Wife of James Hicks, butcher, Hahndorf.								
1941	William Hillyer	farmer	Glencoe East	Sub-divided 1960.								
1949	William Willaston & Jessie, his wife	dairy farmer dairy farmer	Hahndorf Hahndorf									
1972	Eric Paech & Alice, his wife Craig Paech & Gertrud, his wife	farmer married woman carpenter nurse.	Hahndorf Hahndorf Hahndorf Hahndorf	Sub-divided 1976. Nee Keefe. C Paech, son of E & A Paech. Nee Stoffel.								
AURICHT ROAD	11	S.H.	19		0							3705/161 current title.
AURICHT ROAD	11	S.H.	19		1		1849	Joseph Remfrey	mining captain	Kanmantoo	Land grant.	R & L Cleggett have built a home for themselves at this address on the allotment.  3705/161 current title.
							1853	Wilhelm Habich	farmer	Hahndorf	GRO title.	
							1858	Friedrich Paech	farmer	Hahndorf		
							1861	August Christoph	storekeeper	Hahndorf	GRO title - 1864.	
							1893	John Meredith	gentleman	Cheltenham, Glos, England Adelaide Kensington	Died 1897.	
							1897	Bayfield Moulden & Arthur Bonney	solicitor civil servant	Adelaide	Executor. Their wives were nieces of Executor. John Meredith.	
							1898	Wilhelm Drute	bootmaker	Hahndorf	Died 1904.	
							1904	Public Trustee	government legal firm	Adelaide	Executor.	
							1905	Otto Gallasch	labourer	Hahndorf		
							1910	Maria Liebelt	wife of Bernhard Liebelt	Adelaide	Nee Loeser.	
1918	Bertha Thiele	wife of Oswald Thiele	Hahndorf	Nee Liebelt.								
1946	Olive Post	wife of Gustav Post	Hahndorf	Nee Rose. Died 1967.								
1967	Douglas Chapman & William Post	auctioneer butcher	Mt Barker Mt Barker	Executor. Executor. Son of O Post.								
1968a	Edna Brideson & Betty Cleggett	married woman married woman	Mt Barker Hahndorf	Daughters of O Post.								
1968b	Betty Cleggett	married woman	Hahndorf	Tenants-in-common.								
1970	Robert Cleggett & Lynette, his wife	storeman married woman	Hahndorf Hahndorf	Son of B Cleggett.								

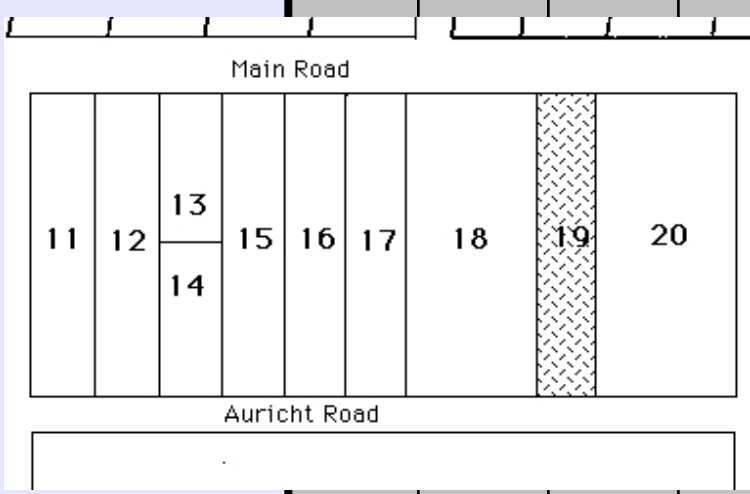
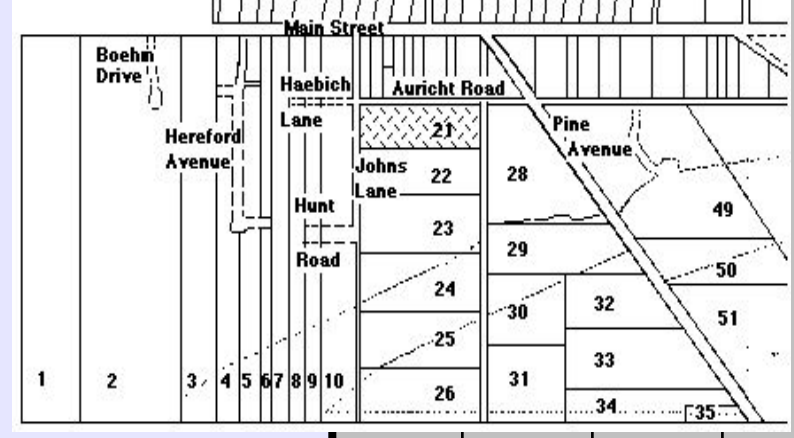
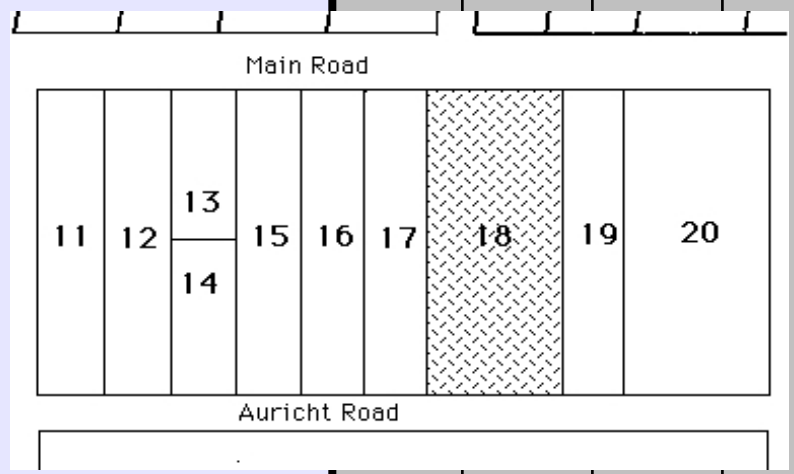

**HAHANDORF PROPERTY TITLE DATA-BASE** - Compiled by Reg Butler

Street	No.	N / S H'dorf	New Lot No.	Old Lot No.	Sub Lot No.	Farm / House	Year Sold	Buyer	Occupation	Town	Personal	Notes
AURICHT ROAD	12	S.H.	21		0							1960 - SH 21 divided into four sub-lots: Sub-lot 1: 16 Auricht Rd - 2832/114 current title. Sub-lot 2: 14 Auricht Rd - 2832/116 current title. Sub-lot 3: 18 Auricht Rd - 2843/25 current title. Sub-lot 4: 5a Johns Lane - 4121/31 Metric title. 1976 - Sub-lot 4 further sub-divided: Sub-lot 5: 2 Auricht Rd - 4085/445 Metric title. Sub-lot 6: 3 Johns Lane - 4085/447 Metric title. Sub-lot 7: 5 Johns Lane - 4085/448 Metric title. Sub-lot 8: 4 Auricht Rd - 4085/452 Metric title. Sub-lot 9: 6 Auricht Rd - 4085/453 Metric title. Sub-lot 10: 8 Auricht Rd - 4085/449 Metric title. Sub-lot 11: 10 Auricht Rd - 4085/444 Metric title. Sub-lot 12: 12 Auricht Rd - 4085/450 Metric title.
AURICHT ROAD	12	S.H.	21		12		1849 1853a 1853b	Joseph Remfrey Christian Herald Robert Hunt	mining captain miner gentleman	Kanmantoo Lobethal Hahndorf	Land grant. GRO title. LTO title - 1859. Died 1879.	1960 - SH 21 divided into four sub-lots: Sub-lot 1: 16 Auricht Rd - 2832/114 current title. Sub-lot 2: 14 Auricht Rd - 2832/116 current title. Sub-lot 3: 18 Auricht Rd - 2843/25 current title. Sub-lot 4: 5a Johns Lane - 4121/31 Metric title. 1976 - Sub-lot 4 further sub-divided: Sub-lot 5: 2 Auricht Rd - 4085/445 Metric title. Sub-lot 6: 3 Johns Lane - 4085/447 Metric title. Sub-lot 7: 5 Johns Lane - 4085/448 Metric title. Sub-lot 8: 4 Auricht Rd - 4085/452 Metric title. Sub-lot 9: 6 Auricht Rd - 4085/453 Metric title. Sub-lot 10: 8 Auricht Rd - 4085/449 Metric title. Sub-lot 11: 10 Auricht Rd - 4085/444 Metric title. Sub-lot 12: 12 Auricht Rd - 4085/450 Metric title.
							1879 1883	Agnes Hunt, nee Bolte Agnes Hunt, nee Bolte	widow of Robert Hunt widow of Robert Hunt	Hahndorf Hahndorf	Executrix. Inheritance.	
							1888 1904	Wilhelm Wittwer August Wittwer Heinrich Wittwer Wilhelm Wittwer jun.	millier millier millier millier	Hahndorf Hahndorf Hahndorf Hahndorf	Died 1904. Sons of W Wittwer sen.	
							1911a 1911b 1927 1936	Benjamin Thiele Martha Faehrmann Ewald Kaesler Gertrude Kelton Eleonore Brown Adelheid Gommers	farmer nee Wieth engineer married woman married woman	Hahndorf Hahndorf Hahndorf Norwood	Wife of Wilhelm Faehrmann, carrier. Executor. M Faehrmann died 1927. Daughter of M Faehrmann. Daughter of M Faehrmann.	
							1938 1941 1949 1972	Jean Hicks, nee Painter William Hillyer William Willaston & Jessie, his wife Eric Paech & Alice, his wife Craig Paech & Gertrud, his wife	married woman farmer dairy farmer dairy farmer farmer married woman carpenter nurse	Hahndorf Glencoe East Hahndorf Hahndorf Hahndorf Hahndorf Hahndorf	Wife of James Hicks, butcher, Hahndorf. Sub-divided 1960.  Sub-divided 1976. Nee Keefe. C Paech, son of E & A Paech. Nee Stoffel.	

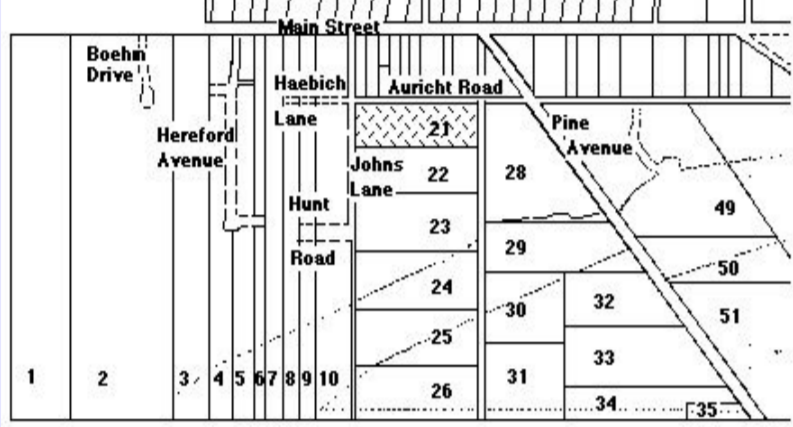

AURICHT ROAD	14	S.H.	21		0							1960 - SH 21 divided into four sub-lots: Sub-lot 1: 16 Auricht Rd - 2832/114 current title. Sub-lot 2: 14 Auricht Rd - 2832/116 current title. Sub-lot 3: 18 Auricht Rd - 2843/25 current title. Sub-lot 4: 5a Johns Lane - 4121/31 Metric title. 1976 - Sub-lot 4 further sub-divided: Sub-lot 5: 2 Auricht Rd - 4085/445 Metric title. Sub-lot 6: 3 Johns Lane - 4085/447 Metric title. Sub-lot 7: 5 Johns Lane - 4085/448 Metric title. Sub-lot 8: 4 Auricht Rd - 4085/452 Metric title. Sub-lot 9: 6 Auricht Rd - 4085/453 Metric title. Sub-lot 10: 8 Auricht Rd - 4085/449 Metric title. Sub-lot 11: 10 Auricht Rd - 4085/444 Metric title. Sub-lot 12: 12 Auricht Rd - 4085/450 Metric title.
AURICHT ROAD	14	S.H.	21		2		1849 1853a 1853b	Joseph Remfrey Christian Herald Robert Hunt	mining captain miner gentleman	Kanmantoo Lobethal Hahndorf	Land grant. GRO title. LTO title - 1859. Died 1879.	1960 - SH 21 divided into four sub-lots: Sub-lot 1: 16 Auricht Rd - 2832/114 current title. Sub-lot 2: 14 Auricht Rd - 2832/116 current title. Sub-lot 3: 18 Auricht Rd - 2843/25 current title. Sub-lot 4: 5a Johns Lane - 4121/31 Metric title. 1976 - Sub-lot 4 further sub-divided: Sub-lot 5: 2 Auricht Rd - 4085/445 Metric title. Sub-lot 6: 3 Johns Lane - 4085/447 Metric title. Sub-lot 7: 5 Johns Lane - 4085/448 Metric title. Sub-lot 8: 4 Auricht Rd - 4085/452 Metric title. Sub-lot 9: 6 Auricht Rd - 4085/453 Metric title. Sub-lot 10: 8 Auricht Rd - 4085/449 Metric title. Sub-lot 11: 10 Auricht Rd - 4085/444 Metric title. Sub-lot 12: 12 Auricht Rd - 4085/450 Metric title.
							1879 1883	Agnes Hunt, nee Bolte Agnes Hunt, nee Bolte	widow of Robert Hunt widow of Robert Hunt	Hahndorf Hahndorf	Executrix. Inheritance.	
							1888 1904	Wilhelm Wittwer August Wittwer Heinrich Wittwer Wilhelm Wittwer jun.	millier millier millier millier	Hahndorf Hahndorf Hahndorf Hahndorf	Died 1904. Sons of W Wittwer sen.	
							1911a	Benjamin Thiele	farmer	Hahndorf		
							1911b 1927 1936	Martha Faehrmann Ewald Kaesler Gertrude Kelton Eleonore Brown Adelheid Gommers	nee Wieth engineer married woman married woman married woman	Hahndorf Hahndorf Norwood	Wife of Wilhelm Faehrmann, carrier. Executor. M Faehrmann died 1927. Daughter of M Faehrmann. Daughter of M Faehrmann.	
							1938 1941 1949 1960 1982	Jean Hicks, nee Painter William Hillyer William Willaston & Jessie, his wife Kate Pain, nee Shannon Frederick Cramp & Melva, his wife	married woman farmer dairy farmer dairy farmer married woman retired married woman	Hahndorf Glencoe East Hahndorf Hahndorf Hahndorf	Wife of James Hicks, butcher, Hahndorf. Sub-divided 1960.  Widow of Charles Pain, builder.	

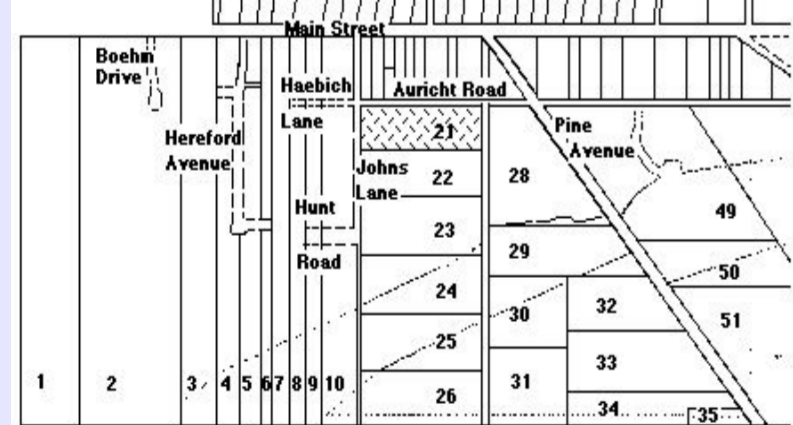

## HAHANDORF PROPERTY TITLE DATA-BASE - Compiled by Reg Butler

Street	No.	N / S H'dorf	New Lot No.	Old Lot No.	Sub Lot No.	Farm / House	Year Sold	Buyer	Occupation	Town	Personal	Notes
AURICHT ROAD	15	S.H.	20	13	0							Blocks 12 & 13 assigned together as SH 20 in 1862.  1871 - road closed between SH 20 & SH 27.  1945 - SH 20 divided into two sub-lots:  Sub-lot 1: 47 Main St - 1906/184 current title (former Block 13). Sub-lot 2: 49 Main St - 44/202 current title (former Block 12).  1949 - Sub-lot 1 further divided into two more sub-lots:  Sub-lot 3: 15 Auricht Rd - 2390/178 current title. Portion of this sub-lot lies over the closed road. Sub-lot 4: 17 Auricht Rd - 3084/54 current title.
AURICHT ROAD	15	S.H.	20	13	3		1849	Joseph Remfrey	mining captain	Kanmantoo	Land title.	Blocks 12 & 13 assigned together as SH 20 in 1862.  1871 - road closed between SH 20 & SH 27.  1945 - SH 20 divided into two sub-lots:  Sub-lot 1: 47 Main St - 1906/184 current title (former Block 13). Sub-lot 2: 49 Main St - 44/202 current title (former Block 12).  1949 - Sub-lot 1 further divided into two more sub-lots:  Sub-lot 3: 15 Auricht Rd - 2390/178 current title. Portion of this sub-lot lies over the closed road. Sub-lot 4: 17 Auricht Rd - 3084/54 current title.
						1853a	Henry Treloar	miner	Kanmantoo	GRO title.		
						1853b	Gottlob Seelaender	schoolmaster	Hahndorf			
						1854	Friedrich Landvoigt	doctor	Hahndorf			
						1855	Carl Herberger	farmer	Hahndorf			
						1856	Christian Jaensch	farmer	Hahndorf			
						1911	Wilhelm Jaensch Hannah Jaensch & Martha Jaensch	butcher spinster spinster	Hahndorf Hahndorf Hahndorf	Grandchildren of Christian Jaensch.		
						1917	Hannah Jaensch & Martha Jaensch	spinster spinster	Hahndorf Hahndorf	Died 1921. Died 1947. Divided the lot - 1945.		
						1947	William von Doussa	solicitor	Mt Barker	Executor.		
						1949	Victor Jaensch	saddler	Prospect	Nephew of H & M Jaensch. Sub-divided the lot again.		
						1951	Victor Hill	greengrocer	Hahndorf			
						1955	Charles Woodland	smallgoods manufacturer	Hahndorf			
AURICHT ROAD	16	S.H.	21		0							1960 - SH 21 divided into four sub-lots: Sub-lot 1: 16 Auricht Rd - 2832/114 current title. Sub-lot 2: 14 Auricht Rd - 2832/116 current title. Sub-lot 3: 18 Auricht Rd - 2843/25 current title. Sub-lot 4: 5a Johns Lane - 4121/31 Metric title. 1976 - Sub-lot 4 further sub-divided: Sub-lot 5: 2 Auricht Rd - 4085/445 Metric title. Sub-lot 6: 3 Johns Lane - 4085/447 Metric title. Sub-lot 7: 5 Johns Lane - 4085/448 Metric title. Sub-lot 8: 4 Auricht Rd - 4085/452 Metric title. Sub-lot 9: 6 Auricht Rd - 4085/453 Metric title. Sub-lot 10: 8 Auricht Rd - 4085/449 Metric title. Sub-lot 11: 10 Auricht Rd - 4085/444 Metric title. Sub-lot 12: 12 Auricht Rd - 4085/450 Metric title.
AURICHT ROAD	16	S.H.	21		1		1849	Joseph Remfrey	mining captain	Kanmantoo	Land grant.	1960 - SH 21 divided into four sub-lots: Sub-lot 1: 16 Auricht Rd - 2832/114 current title. Sub-lot 2: 14 Auricht Rd - 2832/116 current title. Sub-lot 3: 18 Auricht Rd - 2843/25 current title. Sub-lot 4: 5a Johns Lane - 4121/31 Metric title. 1976 - Sub-lot 4 further sub-divided: Sub-lot 5: 2 Auricht Rd - 4085/445 Metric title. Sub-lot 6: 3 Johns Lane - 4085/447 Metric title. Sub-lot 7: 5 Johns Lane - 4085/448 Metric title. Sub-lot 8: 4 Auricht Rd - 4085/452 Metric title. Sub-lot 9: 6 Auricht Rd - 4085/453 Metric title. Sub-lot 10: 8 Auricht Rd - 4085/449 Metric title. Sub-lot 11: 10 Auricht Rd - 4085/444 Metric title. Sub-lot 12: 12 Auricht Rd - 4085/450 Metric title.
						1853a	Christian Herald	miner	Lobethal	GRO title.		
						1853b	Robert Hunt	gentleman	Hahndorf	LTO title - 1859. Died 1879.		
						1879	Agnes Hunt, nee Bolte	widow of Robert Hunt	Hahndorf	Executrix.		
						1883	Agnes Hunt, nee Bolte	widow of Robert Hunt	Hahndorf	Inheritance.		
						1888	Wilhelm Wittwer	miller	Hahndorf	Died 1904.		
						1904	August Wittwer Heinrich Wittwer Wilhelm Wittwer jun.	miller miller miller	Hahndorf Hahndorf Hahndorf	Sons of W Wittwer sen.		
						1911a	Benjamin Thiele	farmer	Hahndorf			
						1911b	Martha Faehrmann	nee Wieth	Hahndorf	Wife of Wilhelm Faehrmann, carrier.		
						1927	Ewald Kaesler	engineer	Hahndorf	Executor. M Faehrmann died 1927.		
						1936	Gertrude Kelton Eleonore Brown Adelheid Gommers	married woman married woman married woman	Norwood Hahndorf	Daughter of M Faehrmann. Daughter of M Faehrmann. Daughter of M Faehrmann.		
						1938	Jean Hicks, nee Painter	married woman	Hahndorf	Wife of James Hicks, butcher, Hahndorf.		
						1941	William Hillyer	farmer	Glencoe East	Sub-divided 1960.		
						1949	William Willaston & Jessie, his wife	dairy farmer dairy farmer	Hahndorf Hahndorf			
						1960	Ian Paech & Barbara, his wife	bricklayer married woman	Hahndorf Hahndorf	Nee Hoskin.		
AURICHT ROAD	17	S.H.	20	13	0							Blocks 12 & 13 assigned together as SH 20 in 1862.  1871 - road closed between SH 20 & SH 27.  1945 - SH 20 divided into two sub-lots: Sub-lot 1: 47 Main St - 1906/184 current title (former Block 13). Sub-lot 2: 49 Main St - 44/202 current title (former Block 12). 1949 - Sub-lot 1 further divided into two more sub-lots: Sub-lot 3: 15 Auricht Rd - 2390/178 current title. Portion of this sub-lot lies over the closed road. Sub-lot 4: 17 Auricht Rd - 3084/54 current title.

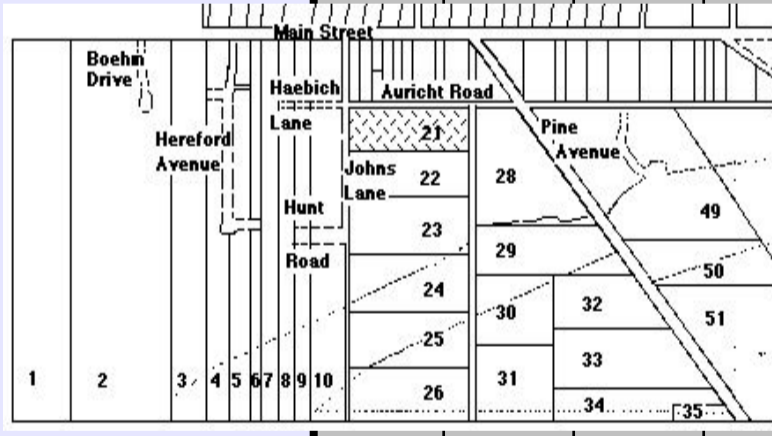
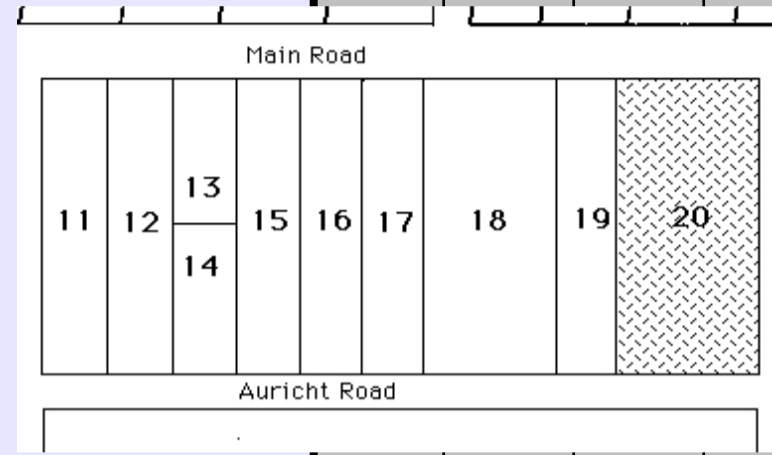



# HAHANDORF PROPERTY TITLE DATA-BASE - Compiled by Reg Butler

Street	No.	N / S H'dorf	New Lot No.	Old Lot No.	Sub Lot No.	Farm / House	Year Sold	Buyer	Occupation	Town	Personal	Notes
AURICHT ROAD	17	S.H.	20	13	4		1849	Joseph Remfrey	mining captain	Kanmantoo	Land title.	Blocks 12 & 13 assigned together as SH 20 in 1862.  1871 - road closed between SH 20 & SH 27.  1945 - SH 20 divided into two sub-lots: Sub-lot 1: 47 Main St - 1906/184 current title (former Block 13). Sub-lot 2: 49 Main St - 44/202 current title (former Block 12).  1949 - Sub-lot 1 further divided into two more sub-lots: Sub-lot 3: 15 Auricht Rd - 2390/178 current title. Portion of this sub-lot lies over the closed road. Sub-lot 4: 17 Auricht Rd - 3084/54 current title.
							1853a	Henry Treloar	miner	Kanmantoo	GRO title.	
							1853b	Gottlob Seeländer	schoolmaster	Hahndorf		
							1854	Friedrich Landvoigt	doctor	Hahndorf		
							1855	Carl Herberger	farmer	Hahndorf		
							1856	Christian Jaensch	farmer	Hahndorf		
							1911	Wilhelm Jaensch Hannah Jaensch & Martha Jaensch	butcher spinster spinster	Hahndorf Hahndorf Hahndorf	Grandchildren of Christian Jaensch.	
							1917	Hannah Jaensch & Martha Jaensch	spinster spinster	Hahndorf Hahndorf	Died 1921. Died 1947. Divided the lot - 1945.	
							1947	William von Doussa	solicitor	Mt Barker	Executor.	
							1949	Victor Jaensch	saddler	Prospect	Nephew of H & M Jaensch. Sub-divided the lot again.	
							1951	Victor Hill	greengrocer	Hahndorf		
							1962	Michael Hill & Jual, his wife	engineer married woman	Hahndorf Hahndorf		
							1979	Laurence Munro	driver	Hahndorf		
							1985	Ronald Pink & Kathleen, his wife	driver married woman	Hahndorf Hahndorf		

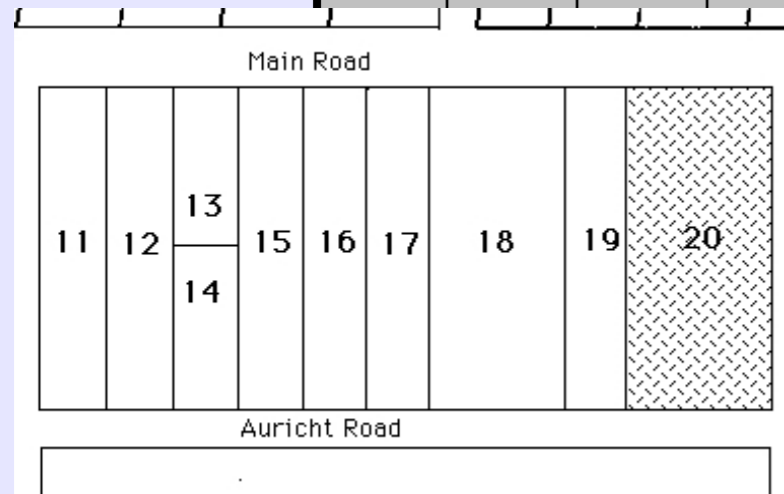

AURICHT ROAD	18	S.H.	21		0							1960 - SH 21 divided into four sub-lots: Sub-lot 1: 16 Auricht Rd - 2832/114 current title. Sub-lot 2: 14 Auricht Rd - 2832/116 current title. Sub-lot 3: 18 Auricht Rd - 2843/25 current title. Sub-lot 4: 5a Johns Lane - 4121/31 Metric title. 1976 - Sub-lot 4 further sub-divided: Sub-lot 5: 2 Auricht Rd - 4085/445 Metric title. Sub-lot 6: 3 Johns Lane - 4085/447 Metric title. Sub-lot 7: 5 Johns Lane - 4085/448 Metric title. Sub-lot 8: 4 Auricht Rd - 4085/452 Metric title. Sub-lot 9: 6 Auricht Rd - 4085/453 Metric title. Sub-lot 10: 8 Auricht Rd - 4085/449 Metric title. Sub-lot 11: 10 Auricht Rd - 4085/444 Metric title. Sub-lot 12: 12 Auricht Rd - 4085/450 Metric title.
AURICHT ROAD	18	S.H.	21		3		1849	Joseph Remfrey	mining captain	Kanmantoo	Land grant.	1960 - SH 21 divided into four sub-lots: Sub-lot 1: 16 Auricht Rd - 2832/114 current title. Sub-lot 2: 14 Auricht Rd - 2832/116 current title. Sub-lot 3: 18 Auricht Rd - 2843/25 current title. Sub-lot 4: 5a Johns Lane - 4121/31 Metric title. 1976 - Sub-lot 4 further sub-divided: Sub-lot 5: 2 Auricht Rd - 4085/445 Metric title. Sub-lot 6: 3 Johns Lane - 4085/447 Metric title. Sub-lot 7: 5 Johns Lane - 4085/448 Metric title. Sub-lot 8: 4 Auricht Rd - 4085/452 Metric title. Sub-lot 9: 6 Auricht Rd - 4085/453 Metric title. Sub-lot 10: 8 Auricht Rd - 4085/449 Metric title. Sub-lot 11: 10 Auricht Rd - 4085/444 Metric title. Sub-lot 12: 12 Auricht Rd - 4085/450 Metric title.
							1853a	Christian Herald	miner	Lobethal	GRO title.	
							1853b	Robert Hunt	gentleman	Hahndorf	LTO title - 1859. Died 1879.	
							1879	Agnes Hunt, nee Bolte	widow of Robert Hunt	Hahndorf	Executrix.	
							1883	Agnes Hunt, nee Bolte	widow of Robert Hunt	Hahndorf	Inheritance.	
							1888	Wilhelm Wittwer	millier	Hahndorf	Died 1904.	
							1904	August Wittwer Heinrich Wittwer Wilhelm Wittwer jun.	millier millier millier	Hahndorf Hahndorf Hahndorf	Sons of W Wittwer sen.	
							1911a	Benjamin Thiele	farmer	Hahndorf		
							1911b	Martha Faehrmann	nee Wieth	Hahndorf	Wife of Wilhelm Faehrmann, carrier.	
							1927	Ewald Kaesler	engineer	Hahndorf	Executor. M Faehrmann died 1927.	
							1936	Gertrude Kelton Eleonore Brown Adelheid Gommers	married woman married woman married woman	Norwood Hahndorf	Daughter of M Faehrmann. Daughter of M Faehrmann.	
							1938	Jean Hicks, nee Painter	married woman	Hahndorf	Wife of James Hicks, butcher, Hahndorf.	
							1941	William Hillyer	farmer	Glencoe East	Sub-divided 1960.	
							1949	William Willaston & Jessie, his wife	dairy farmer dairy farmer	Hahndorf Hahndorf		
							1960	Leslie Schubert & Lorna, his wife	builder nee Grasby	Hahndorf Hahndorf		
1970	John Gaze Ian Paech & Barbara, his wife	salesman bricklayer married woman	Hahndorf Hahndorf Hahndorf	Nee Hoskin.								

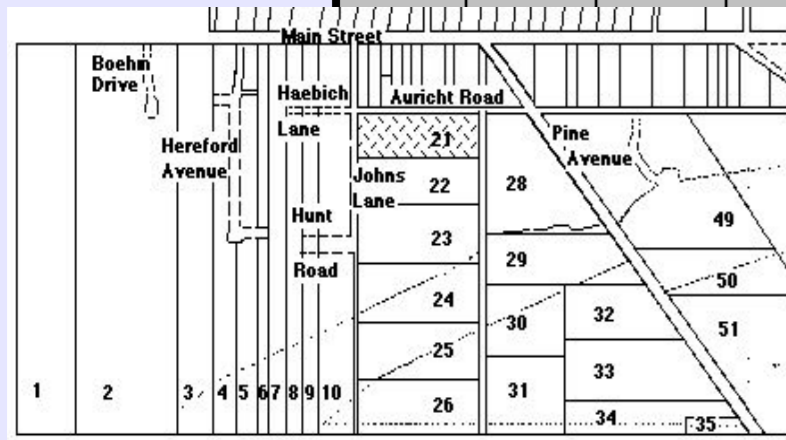

AURICHT ROAD	19	S.H.	27		0							1871 - Road between SH 27 & SH 20 closed.  1946 -SH 27 divided into two sub-lots:  Sub-lot 1: No 6 Pine Ave - 1872/97 current title.  1949 - SH 27 divided into three further-sub-lots:  Sub-lot 2: No 4 Pine Ave - 2538/53 current title. Sub-lot 3: No 2 Pine Ave - 2076/134 current title. Sub-lot 4: No 2 Pine Ave - 3084/176 current title. Sub-lot 5: No 19 Auricht Rd - 3419/159 current title.
--------------	----	------	----	--	---	--	--	--	--	--	--	---

# HAHNDORF PROPERTY TITLE DATA-BASE - Compiled by Reg Butler

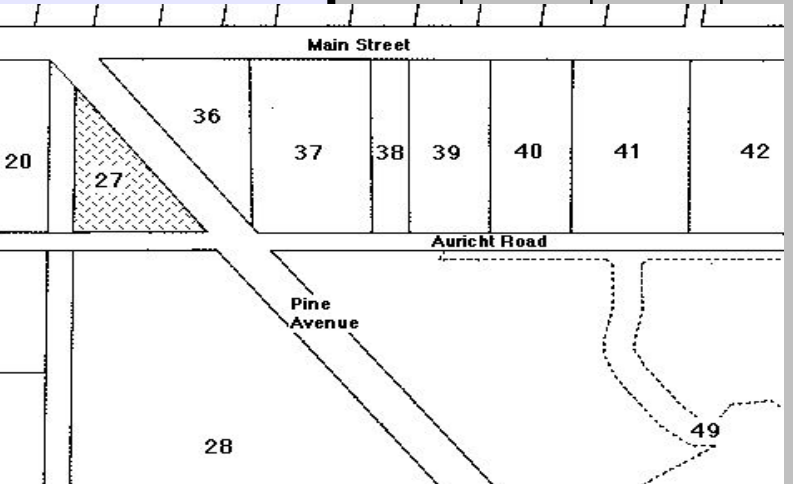
Street	No.	N / S H'dorf	New Lot No.	Old Lot No.	Sub Lot No.	Farm / House	Year Sold	Buyer	Occupation	Town	Personal	Notes
<b>AURICHT ROAD 19</b> 		S.H.	27		5		1849	Joseph Remfrey	mining captain	Kanmantoo	Land title.	1871 - Road between SH 27 & SH 20 closed.
							1856	Christian Jaensch	farmer	Hahndorf	GRO title. 1859 - LTO title.	1946 -SH 27 divided into two sub-lots:
							1911	Wilhelm Jaensch Hannah Jaensch & Martha Jaensch	butcher spinster spinster	Hahndorf Hahndorf Hahndorf	Son of Christian Jaensch. Daughter of Christian Jaensch. Daughter of Christian Jaensch.	Sub-lot 1: No 6 Pine Ave - 1872/97 current title.
							1917	Hannah Jaensch & Martha Jaensch	spinster spinster	Hahndorf Hahndorf	Died 1921. Died 1947. Divided the lot - 1946.	1949 - SH 27 divided into three further-sub-lots:
							1947	William von Doussa	solicitor	Mt Barker	Executor.	Sub-lot 2: No 4 Pine Ave - 2538/53 current title. Sub-lot 3: No 2 Pine Ave - 2076/134 current title. Sub-lot 4: No 2 Pine Ave - 3084/176 current title. Sub-lot 5: No 19 Auricht Rd - 3419/159 current title.
							1949	Victor Jaensch	saddler	Prospect	Nephew of H & M Jaensch. Sub-divided the lot again.	
							1951	Victor Hill	greengrocer	Hahndorf	Died 1973.	
							1962	Douglas Hauth & Janet, his wife	butcher married woman	Hahndorf Hahndorf	Daughter of V Hill.	
<b>AURICHT ROAD 20</b>		S.H.	28		10							Martha Jaensch divided SH 28 divided into sub-lots: 1934 - Sub-lot 1: No 24 Pine Ave - 4148/310 Metric title. 1936 - Sub-lot 2: No 22 Pine Ave - 2205/157 current title. 1936 - Sub-lot 6: No 14 Pine Ave - 1667/190 current title. 1937 - Sub-lot 7: No 12 Pine Ave - 1686/169 current title. 1936 - Sub-lot 8: No 10 Pine Ave - 2085/128 current title. 1936 - Sub-lot 9: No 8 Pine Ave - 2085/129 current title. 1940 - Sub-lot 10: No 20 Auricht Rd - 3797/19 current title.  Reinhold Kaesler divided Sub-lot 2 into three further-sub-lots: 1938 - Sub-lot 3: No 20 Pine Ave - 1716/21 current title. 1949 - Sub-lot 4: No 18 Pine Ave - 2205/1557 current title. 1947 - Sub-lot 5: No 16 Pine Ave - 1931/85 current title.
		S.H.	28		10		1849	Joseph Remfrey	mining captain	Kanmantoo	Land title.	Martha Jaensch divided SH 28 divided into sub-lots: 1934 - Sub-lot 1: No 24 Pine Ave - 4148/310 Metric title. 1936 - Sub-lot 2: No 22 Pine Ave - 2205/157 current title. 1936 - Sub-lot 6: No 14 Pine Ave - 1667/190 current title. 1937 - Sub-lot 7: No 12 Pine Ave - 1686/169 current title. 1936 - Sub-lot 8: No 10 Pine Ave - 2085/128 current title. 1936 - Sub-lot 9: No 8 Pine Ave - 2085/129 current title. 1940 - Sub-lot 10: No 20 Auricht Rd - 3797/19 current title.
							1856	Christian Jaensch	farmer	Hahndorf	GRO title. 1859 - LTO title.	1934 - Sub-lot 1: No 24 Pine Ave - 4148/310 Metric title. 1936 - Sub-lot 2: No 22 Pine Ave - 2205/157 current title. 1936 - Sub-lot 6: No 14 Pine Ave - 1667/190 current title. 1937 - Sub-lot 7: No 12 Pine Ave - 1686/169 current title. 1936 - Sub-lot 8: No 10 Pine Ave - 2085/128 current title. 1936 - Sub-lot 9: No 8 Pine Ave - 2085/129 current title. 1940 - Sub-lot 10: No 20 Auricht Rd - 3797/19 current title.
							1911	Wilhelm Jaensch Hannah Jaensch & Martha Jaensch	butcher spinster spinster	Hahndorf Hahndorf Hahndorf	Son of Christian Jaensch. Daughter of Christian Jaensch. Daughter of Christian Jaensch.	1934 - Sub-lot 1: No 24 Pine Ave - 4148/310 Metric title. 1936 - Sub-lot 2: No 22 Pine Ave - 2205/157 current title. 1936 - Sub-lot 6: No 14 Pine Ave - 1667/190 current title. 1937 - Sub-lot 7: No 12 Pine Ave - 1686/169 current title. 1936 - Sub-lot 8: No 10 Pine Ave - 2085/128 current title. 1936 - Sub-lot 9: No 8 Pine Ave - 2085/129 current title. 1940 - Sub-lot 10: No 20 Auricht Rd - 3797/19 current title.
							1917	Hannah Jaensch & Martha Jaensch	spinster spinster	Hahndorf Hahndorf	Died 1921. Divided the lot - 1934.	1934 - Sub-lot 1: No 24 Pine Ave - 4148/310 Metric title. 1936 - Sub-lot 2: No 22 Pine Ave - 2205/157 current title. 1936 - Sub-lot 6: No 14 Pine Ave - 1667/190 current title. 1937 - Sub-lot 7: No 12 Pine Ave - 1686/169 current title. 1936 - Sub-lot 8: No 10 Pine Ave - 2085/128 current title. 1936 - Sub-lot 9: No 8 Pine Ave - 2085/129 current title. 1940 - Sub-lot 10: No 20 Auricht Rd - 3797/19 current title.
							1944	William Hillyer	farmer	Glencoe West		Reinhold Kaesler divided Sub-lot 2 into three further-sub-lots: 1938 - Sub-lot 3: No 20 Pine Ave - 1716/21 current title. 1949 - Sub-lot 4: No 18 Pine Ave - 2205/1557 current title. 1947 - Sub-lot 5: No 16 Pine Ave - 1931/85 current title.
							1949	William Willaston & Jessie, his wife	dairyman married woman	Hahndorf Hahndorf		1938 - Sub-lot 3: No 20 Pine Ave - 1716/21 current title. 1949 - Sub-lot 4: No 18 Pine Ave - 2205/1557 current title. 1947 - Sub-lot 5: No 16 Pine Ave - 1931/85 current title.
							1956	Leslie Schubert & Lorna, his wife	builder married woman	Hahndorf Hahndorf	Died 1969. Nee Grasby.	
						1969	Lorna Schubert	widow of L Schubert	Hahndorf	1970 - portion of this land taken to construct the S-E Freeway.  1991 - land sold for a new sub-division in Hahndorf.		
<b>AURICHT ROAD 21</b>		S.H.	37		0							1947 - H Nitschke divided SH 37 into four sub-lots: Sub-lot 1: 5 Pine Ave (rear portion) - 2026/146 current title. Sub-lot 4 from SH 36 forms the front. Sub-lot 2: 41 Main St - 4279/584 Metric title. Sub-lot 3: 21 Auricht Rd - 1955/170 current title. Sub-lot 4: 37a Main St; 39 Main St - 4188/222 & 4188/223 Metric titles.  1949 - K Crafter divided Sub-lot 1 again: Sub-lot 5: 3 Pine Ave (rear portion) - 378/205 current title. Sub-lot 4 from SH 36 forms the front.  1953 - A Gommers divided Sub-lot 2 again: Sub-lot 6: 43 Main St - 4279/583 Metric title. Linked with Sub-lot 4 from SH 36.  1981 - Karobran Pty Ltd divided Sub-lot 4 again: Sub-lot 7: 37a Main St; 39 Main St - 4188/222 & 4188/223 Metric titles.

# HAHNDORF PROPERTY TITLE DATA-BASE - Compiled by Reg Butler

Street	No.	N / S H'dorf	New Lot No.	Old Lot No.	Sub Lot No.	Farm / House	Year Sold	Buyer	Occupation	Town	Personal	Notes
AURICHT ROAD	21	S.H.	37		3		1849	Joseph Remfrey	mining captain	Kanmantoo	Land grant.	** J Owen leased the property to James Stevenson, gentleman, Hahndorf, for ten years from 1 March 1894. Mr Stevenson had been a planter in India.  ++ The Brakspears were relatives of Mrs Stevenson.  The Hahndorf Community Hall is built on this site.
							1853	Christian Thiele	farmer	Hahndorf	GRO title. LTO title - 1881.	
							1881	August Thiele	farmer	Hahndorf		
							1883	Gotthold Schmeiss	farmer	Hahndorf		
							1884	Ernst Gesnowski	labourer	Hahndorf		
							1894a	Thomas Ide	hotelkeeper	Hahndorf		
							1894b	John Owen**	Minister of the Gospel	Prospect	Anglican priest.	
							1895	Henry Brakspear++	gentleman	of parts beyond the sea		
								Archibald Brakspear	brewer	of parts beyond the sea	Died 1910.	
								George Thomas	gentleman	of parts beyond the sea	Died 1910.	
								Henry Brakspear	gentleman	of parts beyond the sea	Died 1914.	
								Harry Blaker	solicitor			
								Ronald Brakspear	gentleman			
								Bernhard Paech	hotelkeeper	Henley-on-Thames	The Stevensons left Hahndorf.	
								Hulda Nitschke	nee Kerber	Oxon		
								Lionel Barrett & Dorothea, his wife	married woman	Henley-on-Thames	Wife of Gustav Nitschke, farmer. Nee Faehrmann. Nee Kelly.	
								Owen Thiele	storeman	Oxon		
	Trevor Noske	minor										
	Maxwell Edgar & Beverley, his wife	commercial traveller	Hahndorf									
	Allan Birchmore & Judith, his wife	married woman	Hahndorf	Nee Birchmore.								
	Hugh Veitch & Illma, his wife	driver	Hahndorf									
	Kenneth Grant & Ann, his wife	married woman	Hahndorf									
		orchardist	Trinity Gardens									
		married woman	Hahndorf									
		contractor	Hahndorf									
		married woman	Hahndorf									
			Hahndorf									
			Hahndorf									
			Lenswood									
			Lenswood									
			Hahndorf									
			Hahndorf									

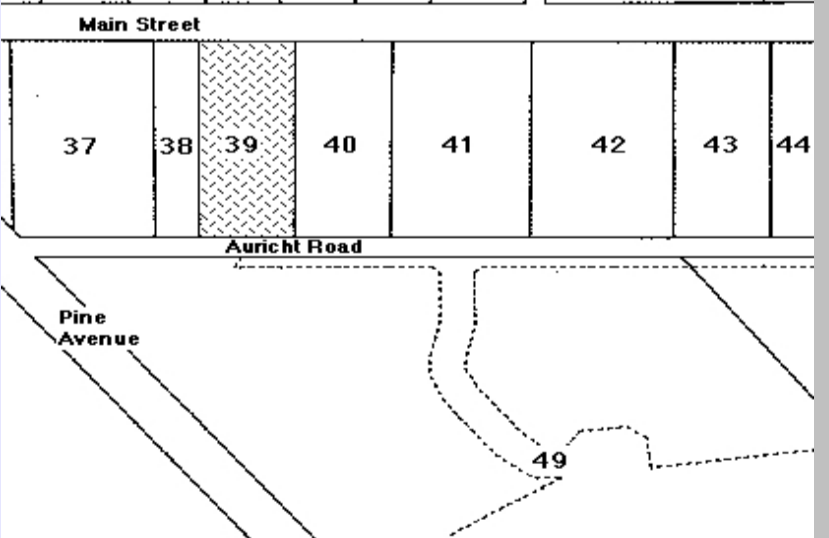
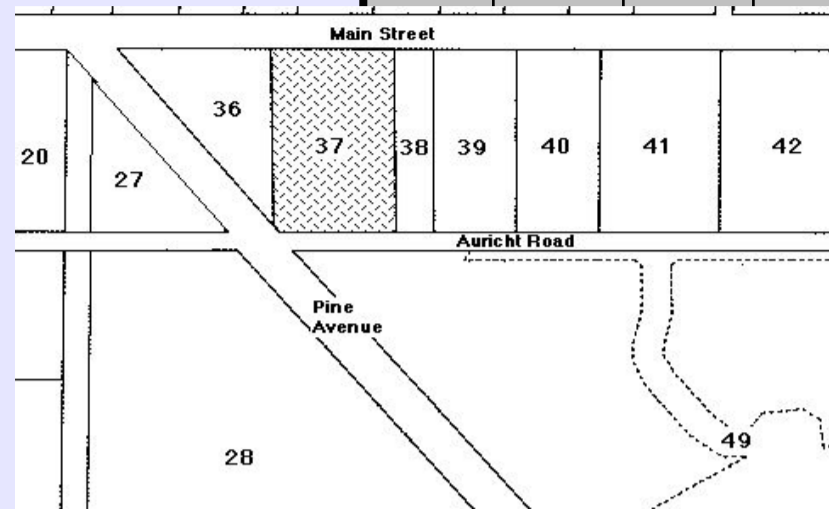

# HAHNDORF PROPERTY TITLE DATA-BASE - Compiled by Reg Butler

Street	No.	N / S H'dorf	New Lot No.	Old Lot No.	Sub Lot No.	Farm / House	Year Sold	Buyer	Occupation	Town	Personal	Notes
AURICHT ROAD	27	S.H.	40		3		1849	Joseph Remfrey	mining captain	Kanmantoo	Land grant. GRO title. LTO title - 1863.	# Later of the Bremer and then Naracoorte.
							1853	Peter Schinckel#	carpenter	Hahndorf		
							1863	Carl Humpsch	shoemaker	Hahndorf		
							1892	Cornelia Humpsch	wife of C Humpsch	Hahndorf		
							1895	Theresa Wiegand	nee Deimel	Hahndorf		
							1914	Rita Wiegand	daughter of T Wiegand	Hahndorf		
							1920	Herbert Chapman	butcher	Hahndorf		
							1924	Stephen Adams & Mary, his wife	grazier married woman	Wistow Wistow		
							1933	George Weatherald	retired	Hahndorf		
							1951	Herbert Noske	butcher	Hahndorf		
							1955	Herbert Spiller & Joanna, his wife	painter married woman	Hahndorf Hahndorf		
							1961	Friedrich Ristau & Ursula, his wife	labourer married woman	Hahndorf Hahndorf		
							1971	Leon Monck & Joan, his wife	carpenter married woman	Hahndorf Hahndorf		
							1976	Bruno Andt & Gertrud, his wife	welder married woman	Hahndorf		
							1980	Paechtown Holdings Pty Ltd	business firm	Grenfell St, Adelaide		
1981	Robert Ewen	retired engineer	Hahndorf									
1984	Andrew Frisch & Amanda, his wife	computer systemconsultant married woman	Hahndorf Hahndorf									
1988	Rosslyn Ingram	interior decorator	North Adelaide									

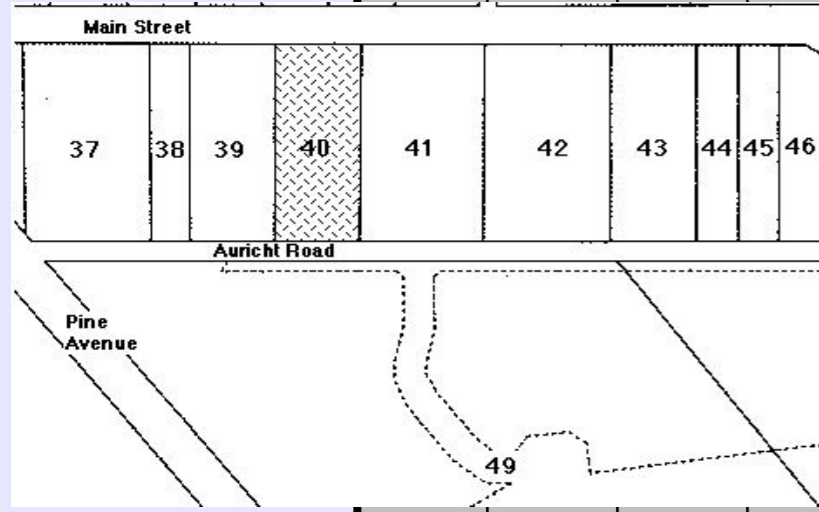

AURICHT ROAD	32	S.H.	49		0							1888 - Alfred von Doussa took out a 21-year mineral lease on the allotment.
												1902 - A Thiele divided SH 49 into two sub-lots: Sub-lot 1: No 7 Pine Ave - 1625/179 current title. Sub-lot 2: 32 Auricht Rd - 4064/235 Metric title.
												1952 - N Paech & E Liebelt divided Sub-lot 2 into a further sub-lot: Sub-lot 3: 9 Pine Ave - 2718/13 current title.
												1966 - P Bross divided Sub-lot 2 into four further sub-lots: Sub-lot 4: 11 Pine Ave - 3411/107 current title. Sub-lot 5: 13 Pine Ave - 3411/108 current title. Sub-lot 6: 15 Pine Ave - 3411/109 current title. Sub-lot 7: 17 Pine Ave - 3411/110 current title

AURICHT ROAD	32	S.H.	49		2		1849	Joseph Remfrey	mining captain	Kanmantoo	Land grant. GRO title. LTO title - 1881.	1888 - Alfred von Doussa took out a 21-year mineral lease on the allotment.
							1853	Christian Thiele	farmer	Hahndorf		
							1881	August Thiele	farmer	Hahndorf		
							1910	Eleonore Thiele, nee Paech	widow of A Thiele	Hahndorf		
							1916	Heinrich Thiele	farmer	Hahndorf		
							1934	Christoph Liebelt & Louis Paech	farmer carrier	Mt Barker Hahndorf		
							1935	Bertha Thiele & Hulda Thiele	spinster spinster	Hahndorf Hahndorf		
							1950	Norman Paech & Edmund Liebelt	commission agent farmer	Hahndorf Mt Barker		
							1952	Louis Paech	carrier	Hahndorf		
							1953	Adolfo Kaneckis	machine worker	Mt Barker		
							1955	Paulis Brozovskis	carpenter	Hahndorf		
							1970	William von Doussa & Helene Bross	solicitor widow of P Bross	Mt Barker Hahndorf		
1971	Eric Kauffmann	toolmaker	Seaton									
1973	Rex Fountain & Shirley, his wife	butcher married woman	Hahndorf Hahndorf									

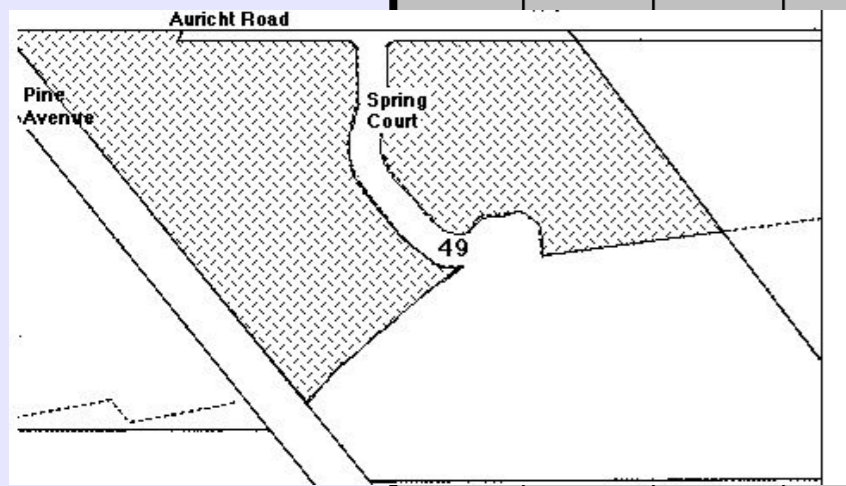

AURICHT ROAD	34	S.H.	52		0							1966 - A & P Paech divided SH 52 - north into fourteen sub-lots: Sub-lot 1: 34 Auricht Rd - 3482/146 current title. Sub-lot 2: 36 Auricht Rd - 3482/147 current title. Sub-lot 3: 38 Auricht Rd - 3482/148 current title. Sub-lot 4: 40 Auricht Rd - 3482/149 current title. Sub-lot 5: 42 Auricht Rd - 3482/150 current title. Sub-lot 6: 44 Auricht Rd - 3482/151 current title. Sub-lot 7: 46 Auricht Rd - 4219/419 Metric title. Sub-lot 8: 48 Auricht Rd - 4219/420 Metric title. Sub-lot 9: 50 Auricht Rd - 3482/154 current title. Sub-lot 10: 52 Auricht Rd - 4170/793 Metric title. Sub-lot 11: 54 Auricht Rd - 3482/156 current title. Sub-lot 12: 56 Auricht Rd - 3482/157 current title. Sub-lot 13: 56 Auricht Rd - 3482/158 current title. Sub-lot 14: 56 Auricht Rd - 3482/159 current tit
--------------	----	------	----	--	---	--	--	--	--	--	--	---

# HAHNDORF PROPERTY TITLE DATA-BASE - Compiled by Reg Butler

Street	No.	N / S H'dorf	New Lot No.	Old Lot No.	Sub Lot No.	Farm / House	Year Sold	Buyer	Occupation	Town	Personal	Notes
AURICHT ROAD	34	S.H.	52		1		1849	Joseph Remfrey	mining captain	Kanmantoo	Land grant. GRO title. LTO title - 1881. Son of C Thiele. Died 1910. Executrix & inheritor. Son of E & A Thiele. Died 1934. Executor. Executor.	1966 - A & P Paech divided SH 52 - north into fourteen sub-lots: Sub-lot 1: 34 Auricht Rd - 3482/146 current title. Sub-lot 2: 36 Auricht Rd - 3482/147 current title. Sub-lot 3: 38 Auricht Rd - 3482/148 current title. Sub-lot 4: 40 Auricht Rd - 3482/149 current title. Sub-lot 5: 42 Auricht Rd - 3482/150 current title. Sub-lot 6: 44 Auricht Rd - 3482/151 current title. Sub-lot 7: 46 Auricht Rd - 4219/419 Metric title. Sub-lot 8: 48 Auricht Rd - 4219/420 Metric title. Sub-lot 9: 50 Auricht Rd - 3482/154 current title. Sub-lot 10: 52 Auricht Rd - 4170/793 Metric title. Sub-lot 11: 54 Auricht Rd - 3482/156 current title. Sub-lot 12: 56 Auricht Rd - 3482/157 current title. Sub-lot 13: 56 Auricht Rd - 3482/158 current title. Sub-lot 14: 56 Auricht Rd - 3482/159 current tit
							1853	Christian Thiele	farmer	Hahndorf		
							1881	August Thiele	farmer	Hahndorf		
							1910	Eleonore Thiele, nee Paech	widow of A Thiele	Hahndorf		
							1916	Heinrich Thiele	farmer	Hahndorf		
							1934	Christoph Liebelt & Louis Paech	farmer carrier	Mt Barker Hahndorf		
							1935	Bertha Thiele & Hulda Thiele	spinster spinster	Hahndorf Hahndorf		
							1950	Norman Paech & Edmund Liebelt	commission agent farmer	Hahndorf Mt Barker		
							1952	Louis Paech	carrier	Hahndorf		
							1953	Alma Paech & Philip Paech	widow of Louis Paech farmer	Hahndorf Hahndorf		
							1969a	Malcolm Miller & Lindy, his wife	clerk married woman	Hahndorf Hahndorf		
							1969b	Allen Birchmore	machine operator	Bridgewater		
							1971	Robert Edge & Kay, his wife	driver married woman	Verdun Verdun		
							1972	Joseph Wlochowicz & Anne Tolcher	fitter & turner punch card operator	Bridgewater Stirling		
1973	John Tolcher & Doreen, his wife	line foreman married woman	Stirling Stirling									
1980	Brian Mossop & Patricia, his wife	farmer married woman	Echunga Echunga									
1983	William Odell & Teresa, his wife	customs officer married woman	Hahndorf Hahndorf									

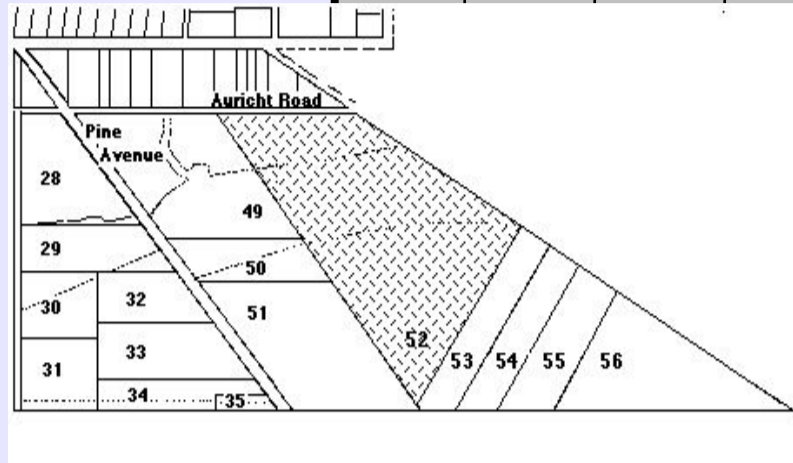

AURICHT ROAD	35	S.H.	42		0							1889 - F Wiese divided SH 42 into two sub-lots:  Sub-lot 1: 15 Main St - 4008/55 Metric title.  Sub-lot 2: 17a Main St - 4008/55 Metric title.  1930 - E & R Kaesler divided the re-united sub-lots 1 & 2 into two further sub-lots:  Sub-lot 3: 17 Main St - 4008/54 Metric title.  Sub-lot 4: 35 Auricht Rd; 27 Auricht Rd; 37a Auricht Rd. - 4008/56 Metric title.
--------------	----	------	----	--	---	--	--	--	--	--	--	---

AURICHT ROAD	35	S.H.	42		4		1849	Joseph Remfrey	mining captain	Kanmantoo	Land grant. GRO title. LTO title - 1889. Son of F Wiese. Brother of P Wiese. Sub-lot 1 & 2 re-united. Brothers. Died 1949. Nee Liebelt.	1889 - F Wiese divided SH 42 into two sub-lots:  Sub-lot 1: 15 Main St - 4008/55 Metric title.  Sub-lot 2: 17a Main St - 4008/55 Metric title.  1930 - E & R Kaesler divided the re-united sub-lots 1 & 2 into two further sub-lots:  Sub-lot 3: 17 Main St - 4008/54 Metric title.  Sub-lot 4: 35 Auricht Rd; 27 Auricht Rd; 37a Auricht Rd. - 4008/56 Metric title.  1930 - a right-of-way to Kaesler Bros Ltd across this sub-lot.
							1853	Friedrich Wiese	blacksmith	Hahndorf		
							1889	Paul Wiese	wheelwright	Hahndorf		
							1896	Wilhelm Wiese	blacksmith	Hahndorf		
							1905	Ewald Kaesler & Reinhold Kaesler	blacksmith blacksmith	Tanunda Tanunda		
1930	Reinhold Kaesler & Clara, his wife	engineer married woman	Hahndorf Hahndorf									

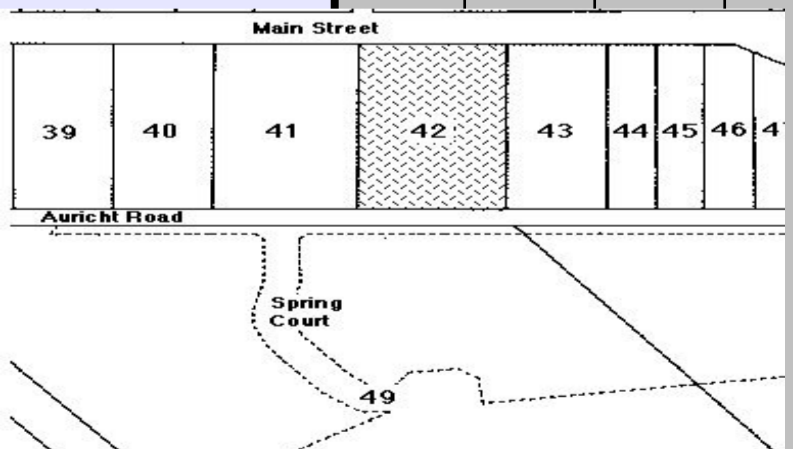

AURICHT ROAD	36	S.H.	52		0							1966 - A & P Paech divided SH 52 - north into fourteen sub-lots: Sub-lot 1: 34 Auricht Rd - 3482/146 current title. Sub-lot 2: 36 Auricht Rd - 3482/147 current title. Sub-lot 3: 38 Auricht Rd - 3482/148 current title. Sub-lot 4: 40 Auricht Rd - 3482/149 current title. Sub-lot 5: 42 Auricht Rd - 3482/150 current title. Sub-lot 6: 44 Auricht Rd - 3482/151 current title. Sub-lot 7: 46 Auricht Rd - 4219/419 Metric title. Sub-lot 8: 48 Auricht Rd - 4219/420 Metric title. Sub-lot 9: 50 Auricht Rd - 3482/154 current title. Sub-lot 10: 52 Auricht Rd - 4170/793 Metric title. Sub-lot 11: 54 Auricht Rd - 3482/156 current title. Sub-lot 12: 56 Auricht Rd - 3482/157 current title. Sub-lot 13: 56 Auricht Rd - 3482/158 current title. Sub-lot 14: 56 Auricht Rd - 3482/159 current tit
--------------	----	------	----	--	---	--	--	--	--	--	--	---

# HAHNDORF PROPERTY TITLE DATA-BASE - Compiled by Reg Butler

Street	No.	N / S H'dorf	New Lot No.	Old Lot No.	Sub Lot No.	Farm / House	Year Sold	Buyer	Occupation	Town	Personal	Notes
AURICHT ROAD	36	S.H.	52		2		1849	Joseph Remfrey	mining captain	Kanmantoo	Land grant.	1966 - A & P Paech divided SH 52 - north into fourteen sub-lots: Sub-lot 1: 34 Auricht Rd - 3482/146 current title. Sub-lot 2: 36 Auricht Rd - 3482/147 current title. Sub-lot 3: 38 Auricht Rd - 3482/148 current title. Sub-lot 4: 40 Auricht Rd - 3482/149 current title. Sub-lot 5: 42 Auricht Rd - 3482/150 current title. Sub-lot 6: 44 Auricht Rd - 3482/151 current title. Sub-lot 7: 46 Auricht Rd - 4219/419 Metric title. Sub-lot 8: 48 Auricht Rd - 4219/420 Metric title. Sub-lot 9: 50 Auricht Rd - 3482/154 current title. Sub-lot 10: 52 Auricht Rd - 4170/793 Metric title. Sub-lot 11: 54 Auricht Rd - 3482/156 current title. Sub-lot 12: 56 Auricht Rd - 3482/157 current title. Sub-lot 13: 56 Auricht Rd - 3482/158 current title. Sub-lot 14: 56 Auricht Rd - 3482/159 current tit
							1853	Christian Thiele	farmer	Hahndorf	GRO title. LTO title - 1881.	
							1881	August Thiele	farmer	Hahndorf	Son of C Thiele. Died 1910.	
							1910	Eleonore Thiele, nee Paech	widow of A Thiele	Hahndorf	Executrix & inheritor.	
							1916	Heinrich Thiele	farmer	Hahndorf	Son of E & A Thiele. Died 1934.	
							1934	Christoph Liebelt & Louis Paech	farmer carrier	Mt Barker Hahndorf	Executor. Executor.	
							1935	Bertha Thiele & Hulda Thiele	spinster spinster	Hahndorf Hahndorf	Sister of H Thiele. Died 1947. Sister of H Thiele. Died 1950.	
							1950	Norman Paech & Edmund Liebelt	commission agent farmer	Hahndorf Mt Barker	Executor. Executor.	
							1952	Louis Paech	carrier	Hahndorf	Cousin to B & H Thiele.	
							1953	Alma Paech & Philip Paech	widow of Louis Paech farmer	Hahndorf Hahndorf	Nee Nitschke. Life interest. 'in remainder expectant'	
							1969a	Noel Beaser & Vera, his wife	farmer married woman	Mylor Mylor		
							1969b	Penton Vince & Jennifer, his wife	school teacher married woman	Scott Creek Scott Creek		
							1971					

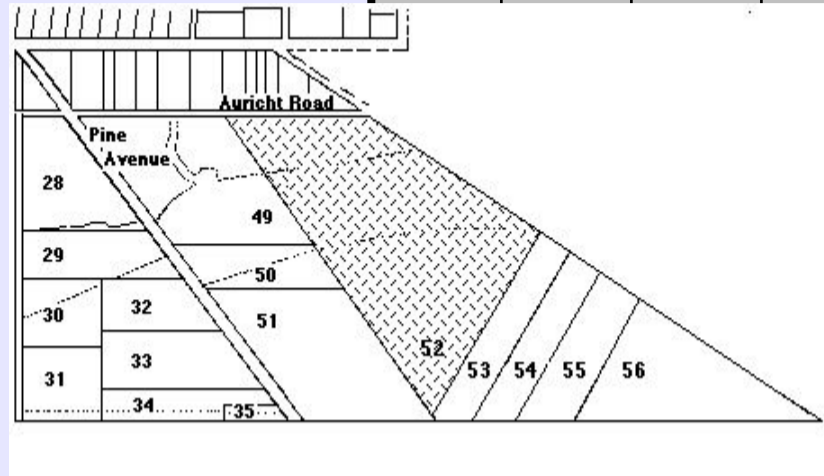

AURICHT ROAD	37	S.H.	42		0							1889 - F Wiese divided SH 42 into two sub-lots:  Sub-lot 1: 15 Main St - 4008/55 Metric title.  Sub-lot 2: 17a Main St - 4008/55 Metric title.  1930 - E & R Kaesler divided the re-united sub-lots 1 & 2 into two further sub-lots:  Sub-lot 3: 17 Main St - 4008/54 Metric title.  Sub-lot 4: 35 Auricht Rd; 27 Auricht Rd; 37a Auricht Rd. - 4008/56 Metric title.
--------------	----	------	----	--	---	--	--	--	--	--	--	---

AURICHT ROAD	37	S.H.	42		4		1849	Joseph Remfrey	mining captain	Kanmantoo	Land grant.	1889 - F Wiese divided SH 42 into two sub-lots:  Sub-lot 1: 15 Main St - 4008/55 Metric title.  Sub-lot 2: 17a Main St - 4008/55 Metric title.  1930 - E & R Kaesler divided the re-united sub-lots 1 & 2 into two further sub-lots:  Sub-lot 3: 17 Main St - 4008/54 Metric title.  Sub-lot 4: 35 Auricht Rd; 27 Auricht Rd; 37a Auricht Rd. - 4008/56 Metric title.  1930 - a right-of-way to Kaesler Bros Ltd across this sub-lot.
							1853	Friedrich Wiese	blacksmith	Hahndorf	GRO title. LTO title - 1889.	
							1889	Paul Wiese	wheelwright	Hahndorf	Son of F Wiese.	
							1896	Wilhelm Wiese	blacksmith	Hahndorf	Brother of P Wiese.	
							1905	Ewald Kaesler & Reinhold Kaesler	blacksmith blacksmith	Tanunda Tanunda	Sub-lot 1 & 2 re-united. Brothers.	
1930	Reinhold Kaesler & Clara, his wife	engineer married woman	Hahndorf Hahndorf	Died 1949. Nee Liebelt.								

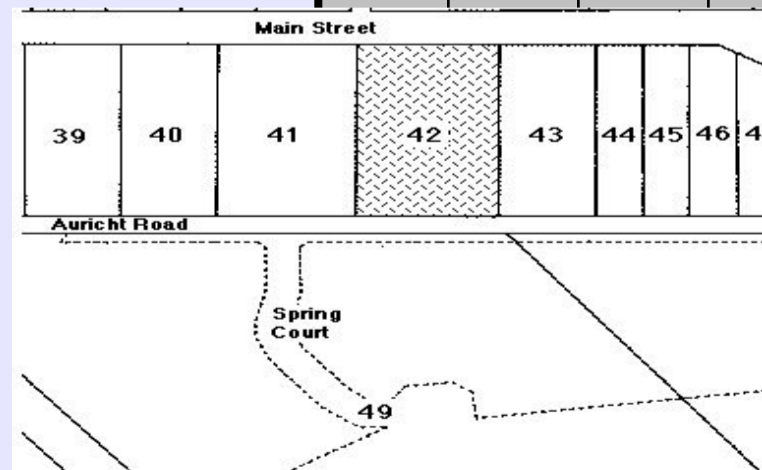

AURICHT ROAD	38	S.H.	52		0							1966 - A & P Paech divided SH 52 - north into fourteen sub-lots: Sub-lot 1: 34 Auricht Rd - 3482/146 current title. Sub-lot 2: 36 Auricht Rd - 3482/147 current title. Sub-lot 3: 38 Auricht Rd - 3482/148 current title. Sub-lot 4: 40 Auricht Rd - 3482/149 current title. Sub-lot 5: 42 Auricht Rd - 3482/150 current title. Sub-lot 6: 44 Auricht Rd - 3482/151 current title. Sub-lot 7: 46 Auricht Rd - 4219/419 Metric title. Sub-lot 8: 48 Auricht Rd - 4219/420 Metric title. Sub-lot 9: 50 Auricht Rd - 3482/154 current title. Sub-lot 10: 52 Auricht Rd - 4170/793 Metric title. Sub-lot 11: 54 Auricht Rd - 3482/156 current title. Sub-lot 12: 56 Auricht Rd - 3482/157 current title. Sub-lot 13: 56 Auricht Rd - 3482/158 current title. Sub-lot 14: 56 Auricht Rd - 3482/159 current tit
--------------	----	------	----	--	---	--	--	--	--	--	--	---

# HAHNDORF PROPERTY TITLE DATA-BASE - Compiled by Reg Butler

Street	No.	N / S H'dorf	New Lot No.	Old Lot No.	Sub Lot No.	Farm / House	Year Sold	Buyer	Occupation	Town	Personal	Notes
AURICHT ROAD	38	S.H.	52		3		1849	Joseph Remfrey	mining captain	Kanmantoo	Land grant.	1966 - A & P Paech divided SH 52 - north into fourteen sub-lots: Sub-lot 1: 34 Auricht Rd - 3482/146 current title. Sub-lot 2: 36 Auricht Rd - 3482/147 current title. Sub-lot 3: 38 Auricht Rd - 3482/148 current title. Sub-lot 4: 40 Auricht Rd - 3482/149 current title. Sub-lot 5: 42 Auricht Rd - 3482/150 current title. Sub-lot 6: 44 Auricht Rd - 3482/151 current title. Sub-lot 7: 46 Auricht Rd - 4219/419 Metric title. Sub-lot 8: 48 Auricht Rd - 4219/420 Metric title. Sub-lot 9: 50 Auricht Rd - 3482/154 current title. Sub-lot 10: 52 Auricht Rd - 4170/793 Metric title. Sub-lot 11: 54 Auricht Rd - 3482/156 current title. Sub-lot 12: 56 Auricht Rd - 3482/157 current title. Sub-lot 13: 56 Auricht Rd - 3482/158 current title. Sub-lot 14: 56 Auricht Rd - 3482/159 current tit
							1853	Christian Thiele	farmer	Hahndorf	GRO title. LTO title - 1881.	
							1881	August Thiele	farmer	Hahndorf	Son of C Thiele. Died 1910.	
							1910	Eleonore Thiele, nee Paech	widow of A Thiele	Hahndorf	Executrix & inheritor.	
							1916	Heinrich Thiele	farmer	Hahndorf	Son of E & A Thiele. Died 1934.	
							1934	Christoph Liebelt & Louis Paech	farmer carrier	Mt Barker Hahndorf	Executor. Executor.	
							1935	Bertha Thiele & Hulda Thiele	spinster spinster	Hahndorf Hahndorf	Sister of H Thiele. Died 1947. Sister of H Thiele. Died 1950.	
							1950	Norman Paech & Edmund Liebelt	commission agent farmer	Hahndorf Mt Barker	Executor. Executor.	
							1952	Louis Paech	carrier	Hahndorf	Cousin to B & H Thiele.	
							1953	Alma Paech & Philip Paech	widow of Louis Paech farmer	Hahndorf Hahndorf	Nee Nitschke. Life interest. 'in remainder expectant'	
							1969	Gail Edmunds	chauffeur	Piccadilly		
							1970	Barker Development Pty Ltd	development firm	Stirling		
							1971	Bertram Field & Rene, his wife	poultry farmer married woman	Verdun Verdun		
							1972	Ronald Clark & Mignon Hewett	postal clerk typist	Woodside Medindie		
1978	Victor Hill & Ellen, his wife	manager married woman	Balhannah Balhannah	Nee Mullin.								
1987	Lance Kaesler & Anastasia, his wife	retired engineer nee Mullin	Hahndorf Hahndorf									
AURICHT ROAD	39	S.H.	43		0							1899 - F Wiese divided SH 43 into three sub-lots:  Sub-lot 1: 11 Main St - 3497/27 current title. Sub-lot 2: 13 Main St - 1116/52 current title. Sub-lot 3: 39 Auricht Rd - 1116/52 current title.  1967 - C Rodert divided Sub-lot 1 into a further sub-lot:  Sub-lot 4: 41 Auricht Rd - 3497/28 current title.  This sub-lot is linked with part Lot SH 44 (qv).
AURICHT ROAD	39	S.H.	43		3		1849	Joseph Remfrey	mining captain	Kanmantoo	Land grant.	1899 - F Wiese divided SH 43 into three sub-lots:
							1853	George Schirmer	yeoman	Hahndorf	GRO title.	Sub-lot 1: 11 Main St - 3497/27 current title. Sub-lot 2: 13 Main St - 1116/52 current title. Sub-lot 3: 39 Auricht Rd - 1116/52 current title.
							1856	Carl Herberger	farmer	Hahndorf		
							1860	Andreas Niewand#	carrier	Hahndorf	LTO title - 1861.	1967 - C Rodert divided Sub-lot 1 into a further sub-lot:
							1871a	Wilhelm Paech	farmer	Hahndorf	In default of mortgage from A Niewand.	Sub-lot 4: 41 Auricht Rd - 3497/28 current title.
							1871b	Friedrich Wiese	blacksmith	Hahndorf		This sub-lot is linked with part Lot SH 44 (qv).
							1889	Paul Wiese	wheelwright	Hahndorf	'a gift and not by way of sale'.	# A Niewand and his wife, Ellen, nee Jenkinson, had already moved to Bendigo by 1871, where A Niewand died 1872.
							1896	Wilhelm Wiese	blacksmith	Hahndorf	Died 1915.	
							1916	Hannah Wiese, nee Hough	widow of W Wiese	Hahndorf		
							1951	Kaesler Bros Ltd	engineering firm	Hahndorf		
							1973	Kaesler Bros Pty Ltd	engineering firm	Hahndorf		
AURICHT ROAD	40	S.H.	52		0							1966 - A & P Paech divided SH 52 - north into fourteen sub-lots: Sub-lot 1: 34 Auricht Rd - 3482/146 current title. Sub-lot 2: 36 Auricht Rd - 3482/147 current title. Sub-lot 3: 38 Auricht Rd - 3482/148 current title. Sub-lot 4: 40 Auricht Rd - 3482/149 current title. Sub-lot 5: 42 Auricht Rd - 3482/150 current title. Sub-lot 6: 44 Auricht Rd - 3482/151 current title. Sub-lot 7: 46 Auricht Rd - 4219/419 Metric title. Sub-lot 8: 48 Auricht Rd - 4219/420 Metric title. Sub-lot 9: 50 Auricht Rd - 3482/154 current title. Sub-lot 10: 52 Auricht Rd - 4170/793 Metric title. Sub-lot 11: 54 Auricht Rd - 3482/156 current title. Sub-lot 12: 56 Auricht Rd - 3482/157 current title. Sub-lot 13: 56 Auricht Rd - 3482/158 current title. Sub-lot 14: 56 Auricht Rd - 3482/159 current tit

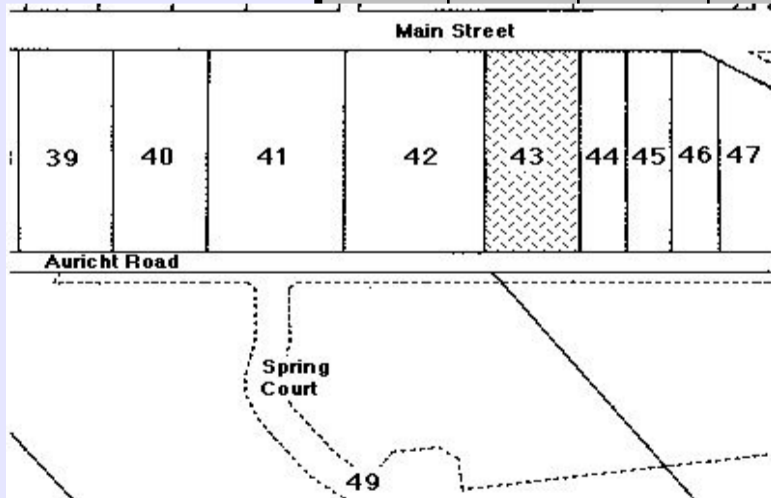
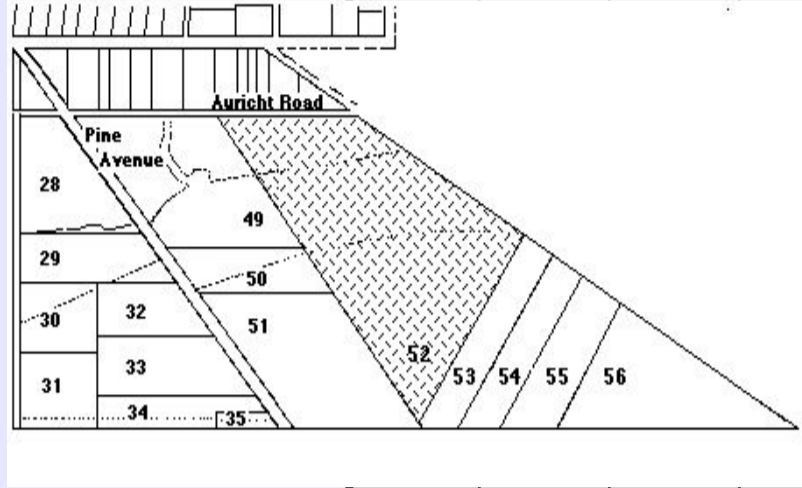





# HAHANDORF PROPERTY TITLE DATA-BASE - Compiled by Reg Butler

Street	No.	N / S H'dorf	New Lot No.	Old Lot No.	Sub Lot No.	Farm / House	Year Sold	Buyer	Occupation	Town	Personal	Notes
AURICHT ROAD	41	S.H.	43		1		1849	Joseph Remfrey	mining captain	Kanmantoo	Land grant. GRO title.	1899 - F Wiese divided SH 43 into three sub-lots:  Sub-lot 1: 11 Main St - 3497/27 current title. Sub-lot 2: 13 Main St - 1116/52 current title. Sub-lot 3: 39 Auricht Rd - 1116/52 current title.  1967 - C Rodert divided Sub-lot 1 into a further sub-lot:  Sub-lot 4: 41 Auricht Rd - 3497/28 current title.  This sub-lot is linked with part Lot SH 44 (qv).  # A Niewand and his wife, Ellen, nee Jenkinson, had already moved to Bendigo by 1871, where A Niewand died 1872.
							1855a	Heinrich Schnaars	timber splitter	Hahndorf		
							1855b	Ludwig Stark	wheelwright	Hahndorf		
							1856	Carl Voges	cabinetmaker	Adelaide		
							1859	Peter Schumacher & Heinrich Vosz	real estate agent	Adelaide		
							1864	Andreas Niewand#	hardware merchant	Hahndorf		
							1864		carrier	Hahndorf		
							1871a	Wilhelm Paech	farmer	Hahndorf		
							1871b	Friedrich Wiese	blacksmith	Hahndorf		
							1889	Wilhelm Wiese	blacksmith	Hahndorf		
							1916	Hannah Wiese, nee Hough	widow of W Wiese	Hahndorf		
							1958a	Executory Trustee	legal firm	Grenfell St, Adelaide		
							1958b	Eric Wiese	company director	Tranmere Gardens		
1960	Carl Rodert	line hobbler	Hahndorf									
1967a	Mary Greet	married woman	Hahndorf									
1967b	Carl Rodert	line hobbler	Hahndorf									
1972	Reginald Miels & Phyllis, his wife	general manager	Tennyson									
1974	Eugene Atkinson & Suzanne, his wife	electrician	Tennyson									
1986	Suzanne Atkinson	clerical assistant	Mile End									
1990	Suzanne Hill & John Hill	clerical assistant	Mile End									
			Hahndorf			As tenants-in-common.						
AURICHT ROAD	42	S.H.	52		0							1966 - A & P Paech divided SH 52 - north into fourteen sub-lots: Sub-lot 1: 34 Auricht Rd - 3482/146 current title. Sub-lot 2: 36 Auricht Rd - 3482/147 current title. Sub-lot 3: 38 Auricht Rd - 3482/148 current title. Sub-lot 4: 40 Auricht Rd - 3482/149 current title. Sub-lot 5: 42 Auricht Rd - 3482/150 current title. Sub-lot 6: 44 Auricht Rd - 3482/151 current title. Sub-lot 7: 46 Auricht Rd - 4219/419 Metric title. Sub-lot 8: 48 Auricht Rd - 4219/420 Metric title. Sub-lot 9: 50 Auricht Rd - 3482/154 current title. Sub-lot 10: 52 Auricht Rd - 4170/793 Metric title. Sub-lot 11: 54 Auricht Rd - 3482/156 current title. Sub-lot 12: 56 Auricht Rd - 3482/157 current title. Sub-lot 13: 56 Auricht Rd - 3482/158 current title. Sub-lot 14: 56 Auricht Rd - 3482/159 current tit
AURICHT ROAD	42	S.H.	52		5		1849	Joseph Remfrey	mining captain	Kanmantoo	Land grant.	1966 - A & P Paech divided SH 52 - north into fourteen sub-lots: Sub-lot 1: 34 Auricht Rd - 3482/146 current title. Sub-lot 2: 36 Auricht Rd - 3482/147 current title. Sub-lot 3: 38 Auricht Rd - 3482/148 current title. Sub-lot 4: 40 Auricht Rd - 3482/149 current title. Sub-lot 5: 42 Auricht Rd - 3482/150 current title. Sub-lot 6: 44 Auricht Rd - 3482/151 current title. Sub-lot 7: 46 Auricht Rd - 4219/419 Metric title. Sub-lot 8: 48 Auricht Rd - 4219/420 Metric title. Sub-lot 9: 50 Auricht Rd - 3482/154 current title. Sub-lot 10: 52 Auricht Rd - 4170/793 Metric title. Sub-lot 11: 54 Auricht Rd - 3482/156 current title. Sub-lot 12: 56 Auricht Rd - 3482/157 current title. Sub-lot 13: 56 Auricht Rd - 3482/158 current title. Sub-lot 14: 56 Auricht Rd - 3482/159 current tit
						1853	Christian Thiele	farmer	Hahndorf	GRO title. LTO title - 1881.		
						1881	August Thiele	farmer	Hahndorf	Son of C Thiele. Died 1910.		
						1910	Eleonore Thiele, nee Paech	widow of A Thiele	Hahndorf	Executrix & inheritor.		
						1916	Heinrich Thiele	farmer	Hahndorf	Son of E & A Thiele. Died 1934.		
						1934	Christoph Liebelt & Louis Paech	farmer carrier	Mt Barker Hahndorf	Executor. Executor.		
						1935	Bertha Thiele & Hulda Thiele	spinster spinster	Hahndorf Hahndorf	Sister of H Thiele. Died 1947. Sister of H Thiele. Died 1950.		
						1950	Norman Paech & Edmund Liebelt	commission agent farmer	Hahndorf Mt Barker	Executor. Executor.		
						1952	Louis Paech	carrier	Hahndorf	Cousin to B & H Thiele.		
						1953	Alma Paech & Philip Paech	widow of Louis Paech farmer	Hahndorf Hahndorf	Nee Nitschke. Life interest. 'in remainder expectant'		
						1969	Barker Development Pty Ltd	development firm	Pirie St, Adelaide			
						1970	Kenneth Lowe & Stella, his wife	farmer married woman	Echunga Echunga	Nee Braendler.		
AURICHT ROAD	43	S.H.	45		0							

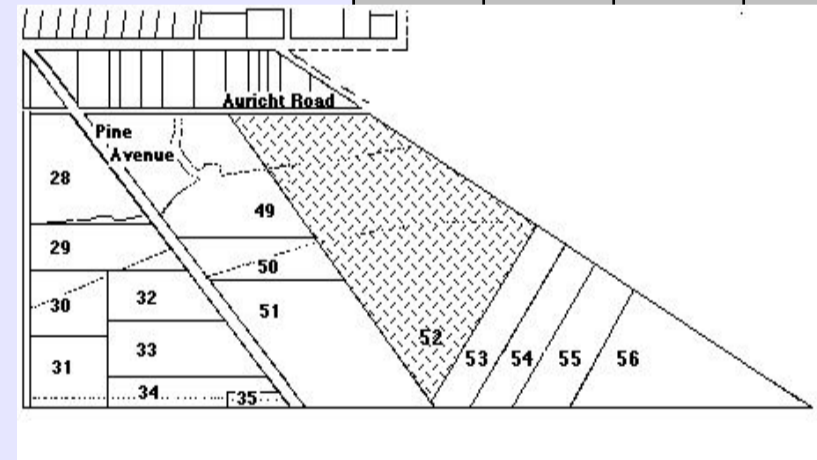
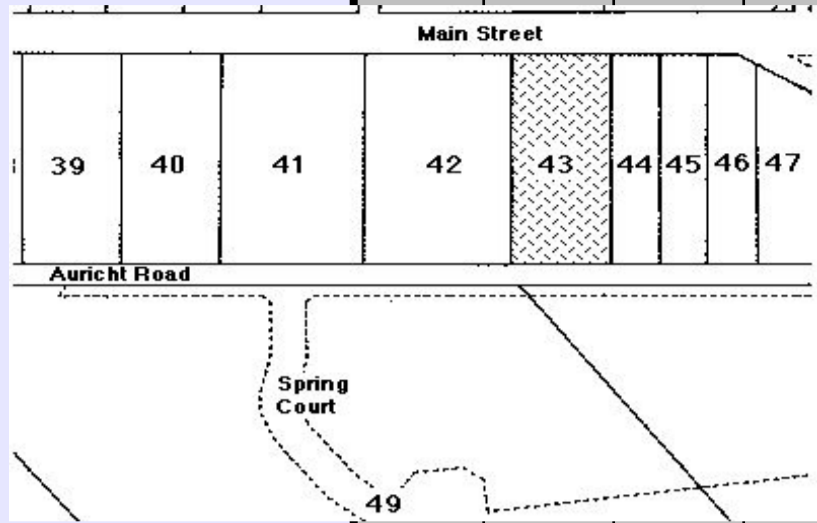

# HAHANDORF PROPERTY TITLE DATA-BASE - Compiled by Reg Butler

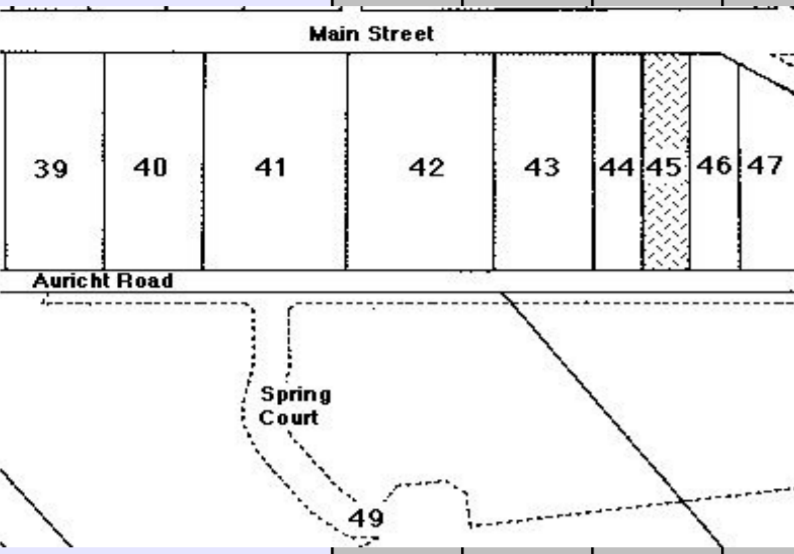
Street	No.	N / S H'dorf	New Lot No.	Old Lot No.	Sub Lot No.	Farm / House	Year Sold	Buyer	Occupation	Town	Personal	Notes		
<b>AURICHT ROAD 43</b>  	43	S.H.	45		0		1849	Joseph Remfrey	mining captain	Kanmantoo	Land grant. GRO title. Later at Mt Barker.  LTO title - 1864. 1877 - married John Eunson.  1888 - married Carl Heberle, miner. C Heberle died - 1904. Executors. Died 1920. Executor. Executor. Wife of John Gommers, plasterer. Died 1935. Widow of F Liebelt. Inherited.  Wife of John Greet, publican. Widow of Herbert Rathjen, butcher.  Widow of Richard Butler, sawmiller.	1967 - W Kenner divided SH 45 into two sub-lots:  Sub-lot 1: 7 Main St - 3417/54 current title. Sub-lot 2: 43 Auricht Rd - 3417/53 current title.		
							1855	William Fuller	tinplate worker	Hahndorf				
							1857a	James Bleeze	brickmaker	Hahndorf				
							1857b	Christian Grüneberg	yeoman	Hahndorf				
							1875	Mechlena Green	widow	Hahndorf				
							1883	Albert Waltrowitz	wheelwright	Hahndorf				
							1886	Wilhelm Schramm	coppersmith	Hahndorf				
							1887	Clara Liebelt	spinster	Adelaide				
							1904	Alfred Brauer	minister of the Gospel	Hahndorf				
								August Thiele & Johann Hantschke	farmer	Hahndorf				
							1908	Alfred Brauer & August Thiele	labourer	Hahndorf				
							1920	Alfred Brauer & August Thiele	minister of the Gospel	Hahndorf				
								August Thiele	farmer	Hahndorf				
							1923	Jane Gommers	nee Sinclair	Hahndorf				
							1927	Friedrich Liebelt	labourer	Hahndorf				
							1935	Emilie Liebelt	nee Minkwitz	Hahndorf				
							1948	Ian Klose	motor mechanic	Hahndorf				
							1964	Benjamin Johnson	retired	North Adelaide				
							1966	William Kenner & Ella, his wife	pensioner	Hahndorf				
								Mary Greet	married woman	Hahndorf				
1966	Mary Greet	married woman	Hahndorf											
1972	Reginald Miles & Phyllis, his wife	general manager	Tennyson											
	Geoffrey Beecroft & Shirley, his wife	married woman	Tennyson											
1973	Geoffrey Beecroft & Shirley, his wife	bank officer	Queenstown											
	Carlo Cecere	married woman	Queenstown											
1975	Carlo Cecere	machine operator	Seaton											
1978	Hans Jacobsen & Anna, his wife	sales manager	Richmond											
	Ruth Butler	married woman	Richmond											
1984	Ruth Butler	nee Pinkerton	Hahndorf											
<b>AURICHT ROAD 44</b>	44	S.H.	52		0							1966 - A & P Paech divided SH 52 - north into fourteen sub-lots: Sub-lot 1: 34 Auricht Rd - 3482/146 current title. Sub-lot 2: 36 Auricht Rd - 3482/147 current title. Sub-lot 3: 38 Auricht Rd - 3482/148 current title. Sub-lot 4: 40 Auricht Rd - 3482/149 current title. Sub-lot 5: 42 Auricht Rd - 3482/150 current title. Sub-lot 6: 44 Auricht Rd - 3482/151 current title. Sub-lot 7: 46 Auricht Rd - 4219/419 Metric title. Sub-lot 8: 48 Auricht Rd - 4219/420 Metric title. Sub-lot 9: 50 Auricht Rd - 3482/154 current title. Sub-lot 10: 52 Auricht Rd - 4170/793 Metric title. Sub-lot 11: 54 Auricht Rd - 3482/156 current title. Sub-lot 12: 56 Auricht Rd - 3482/157 current title. Sub-lot 13: 56 Auricht Rd - 3482/158 current title. Sub-lot 14: 56 Auricht Rd - 3482/159 current tit		
<b>AURICHT ROAD 44</b>	44	S.H.	52		6		1849	Joseph Remfrey	mining captain	Kanmantoo	Land grant. GRO title. LTO title - 1881. Son of C Thiele. Died 1910. Executrix & inheritor. Son of E & A Thiele. Died 1934. Executor. Executor.  Sister of H Thiele. Died 1947. Sister of H Thiele. Died 1950. Executor. Executor. Cousin to B & H Thiele. Nee Nitschke. Life interest. 'in remainder expectant'  Nephew of A Nitschke.  Nee Fiegert.	1966 - A & P Paech divided SH 52 - north into fourteen sub-lots: Sub-lot 1: 34 Auricht Rd - 3482/146 current title. Sub-lot 2: 36 Auricht Rd - 3482/147 current title. Sub-lot 3: 38 Auricht Rd - 3482/148 current title. Sub-lot 4: 40 Auricht Rd - 3482/149 current title. Sub-lot 5: 42 Auricht Rd - 3482/150 current title. Sub-lot 6: 44 Auricht Rd - 3482/151 current title. Sub-lot 7: 46 Auricht Rd - 4219/419 Metric title. Sub-lot 8: 48 Auricht Rd - 4219/420 Metric title. Sub-lot 9: 50 Auricht Rd - 3482/154 current title. Sub-lot 10: 52 Auricht Rd - 4170/793 Metric title. Sub-lot 11: 54 Auricht Rd - 3482/156 current title. Sub-lot 12: 56 Auricht Rd - 3482/157 current title. Sub-lot 13: 56 Auricht Rd - 3482/158 current title. Sub-lot 14: 56 Auricht Rd - 3482/159 current tit		
						1853	Christian Thiele	farmer	Hahndorf					
						1881	August Thiele	farmer	Hahndorf					
						1910	Eleonore Thiele, nee Paech	widow of A Thiele	Hahndorf					
						1916	Heinrich Thiele	farmer	Hahndorf					
						1934	Christoph Liebelt & Louis Paech	farmer carrier	Mt Barker Hahndorf					
						1935	Bertha Thiele & Hulda Thiele	spinster spinster	Hahndorf Hahndorf					
						1950	Norman Paech & Edmund Liebelt	commission agent farmer	Hahndorf Mt Barker					
						1952	Louis Paech	carrier	Hahndorf					
						1953	Alma Paech & Philip Paech	widow of Louis Paech farmer	Hahndorf Hahndorf					
						1968	Donald Nitschke	farmer	Hahndorf					
						1969	Donald Nitschke & Marlene, his wife	farmer married woman	Hahndorf Hahndorf					
						1983	Denis Robson & Ellen, his wife	instrument technician married woman	Hahndorf Hahndorf					
						19485	Leonore Stevenson	widow	Hahndorf					
						1989	Sheron Southam	home duties	Hahndorf					
<b>AURICHT ROAD 45</b>	45	S.H.	46		0									1950 - V Klose divided SH 46 into two sub-lots:  Sub-lot 1: 5 Main St - 2067 current title. Sub-lot 2: 45 Auricht Rd - 4141/208 Metric title.

# HAHANDORF PROPERTY TITLE DATA-BASE - Compiled by Reg Butler

Street	No.	N / S H'dorf	New Lot No.	Old Lot No.	Sub Lot No.	Farm / House	Year Sold	Buyer	Occupation	Town	Personal	Notes
AURICHT ROAD	45	S.H.	46		1		1849	Joseph Remfrey	mining captain	Kanmantoo	Land grant. GRO title.	# 1870 - Pauline Paech, nee Hoffmann, married Adolph Koch, farmer, Woodside. 1871 - Pauline Koch, formerly Paech, nee Hoffmann, re-married to Ernst Weyland, farmer, Lobethal.  1950 - V Klose divided SH 46 into two sub-lots:  Sub-lot 1: 5 Main St - 2067 current title. Sub-lot 2: 45 Auricht Rd - 4141/208 Metric title.
							1855	William Fuller	plumber & glazier	Hahndorf		
							1857	Christian Jaensch	butcher	Hahndorf		
							1859	August Guthwasser	tinman	Aldinga, later Hahndorf		
							1869	Pauline Paech #	nee Hoffman	Friedrichstadt		
							1873	Wilhelm Paech & Pauline Weyland	farmer	Hahndorf		
							1877a	Wilhelm Paech & Hermann Storch	farmer	Lobethal		
							1877b	Wilhelm Paech & Hermann Storch	farmer	Hahndorf		
							1881	Wilhelm Strempel	tanner	Grünthal		
							1881	Gesina Rundle	teacher	Hahndorf		
							1904	Gesina Doepke	nee Appelkamp	Hahndorf		
							1915	Albert Doepke jun.	shipping clerk	Wayville		
							1916	Herbert Wittwer	labourer	Hahndorf		
							1920	Benjamin Kirkbright & Mary, his wife	farm labourer	Hahndorf		
							1924	Victor Klose	married woman	Hahndorf		
							1950	Victor Klose & Kevin Klose	motor mechanic	Hahndorf		
							1958	Lewis Klose	plant checker	Hahndorf		
1969	John Mollenhof & Marie, his wife	accountant	Torrensville									
1974	John Gordon	civil servant	Hahndorf									
1975	Evan Graske & Leslie, his wife	shopkeeper	Hahndorf									
1975	Evan Graske & Leslie, his wife	married woman	Hahndorf									
1975	Evan Graske & Leslie, his wife	restauranteur	Hahndorf									
1975	Evan Graske & Leslie, his wife	manager	Hahndorf									
1975	Evan Graske & Leslie, his wife	cashier	Hahndorf									
1975	Evan Graske & Leslie, his wife	manager	Hahndorf									

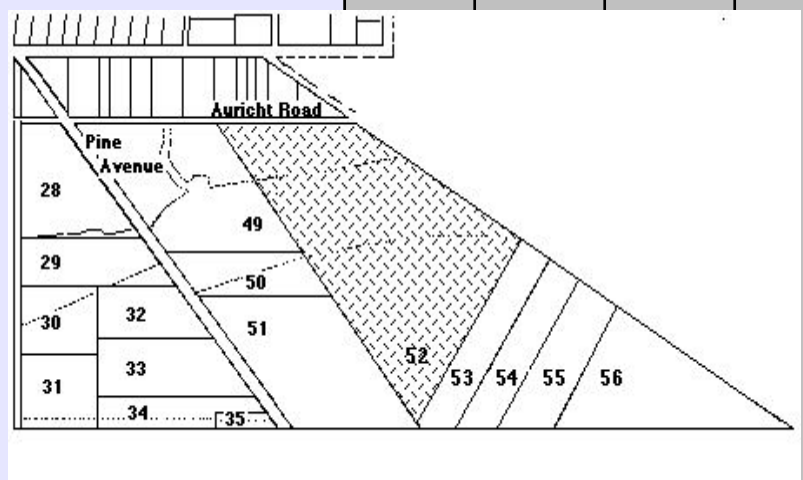
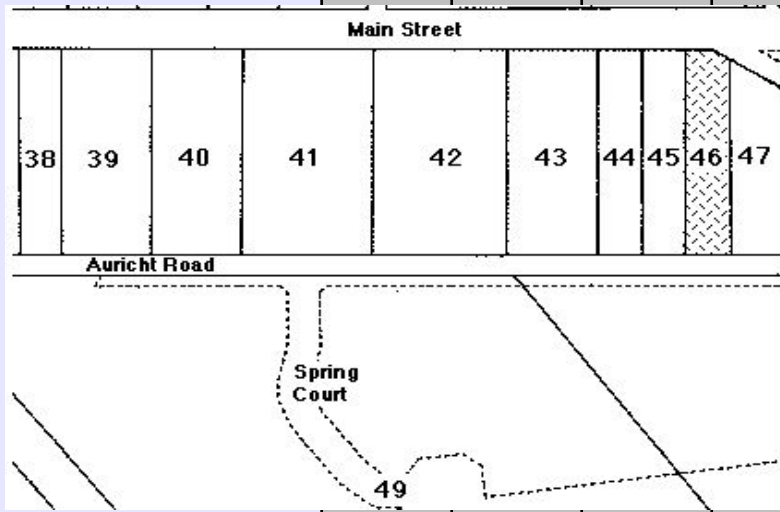

# HAHANDORF PROPERTY TITLE DATA-BASE - Compiled by Reg Butler

Street	No.	N / S H'dorf	New Lot No.	Old Lot No.	Sub Lot No.	Farm / House	Year Sold	Buyer	Occupation	Town	Personal	Notes
AURICHT ROAD	47	S.H.	47		1		1849	Joseph Remfrey	mining captain	Kanmantoo	Land grant.	1974 - S Bellosguardo & R Burbidge divided SH 47 into two sub-lots:  Sub-lot 1: No 47 Auricht Rd - 4035/596 Metric title. Sub-lot 2: No 49 Auricht Rd - 4035/597 Metric title.  Both Sub-lot 1 & Sub-lot 2 divided again later. The two new sub-lots so formed were joined together to form create a single sub-lot: No 66 Auricht Rd & No 68 Auricht Rd - 4219/130 Metric title.
							1855a	Heinrich Schnaars	timber splitter	Hahndorf	GRO title.	
							1855b	Ludwig Stark	wheelwright	Hahndorf	LTO title - 1859.	
							1876a	Der Deutsche Club	social club	Pirie St, Adelaide	In default of L Stark mortgage.	
							1876b	Friedericke Grüneberg	married woman	Hahndorf	Wife of Christian Grüneberg, labourer.	
							1883	Wilhelm Thiele	farmer	Hahndorf		
							1892	Therese Laurenti	nee Rundle	Hahndorf	Widow of Otto Laurenti, storekeeper.	
							1902	Louise Schmücker	nee Kalleske	Hahndorf	Wife of Carl Schmücker, farmer.	
							1915	Theodor Weyland	farmer	Hahndorf	Son-in-law of C & L Schmücker.	
							1932	Ernst Weyland	labourer	Hahndorf	Son of T Weyland.	
							1949	Albert Temby & Emily, his wife	storeman	Tailem Bend		
							1950	Rupert Fix	married woman	Tailem Bend		
							1956a	Siegfried Kowall	labourer	Hahndorf		
							1956b	Morris Hart & Daisy, his wife	factory employee	Echunga		
1956c	Morris Hart	retired	Echunga									
1972	George Sayers & Hendrike, his wife	married woman	Echunga									
1973	Fiona Richardson	retired	Hahndorf									
1974a	Sebastian Bellosguardo & Roger Burbidge	plant operator	Hahndorf									
1974b	Fiona Richardson	married woman	Hahndorf									
AURICHT ROAD	48	S.H.	52		0							1966 - A & P Paech divided SH 52 - north into fourteen sub-lots: Sub-lot 1: 34 Auricht Rd - 3482/146 current title. Sub-lot 2: 36 Auricht Rd - 3482/147 current title. Sub-lot 3: 38 Auricht Rd - 3482/148 current title. Sub-lot 4: 40 Auricht Rd - 3482/149 current title. Sub-lot 5: 42 Auricht Rd - 3482/150 current title. Sub-lot 6: 44 Auricht Rd - 3482/151 current title. Sub-lot 7: 46 Auricht Rd - 4219/419 Metric title. Sub-lot 8: 48 Auricht Rd - 4219/420 Metric title. Sub-lot 9: 50 Auricht Rd - 3482/154 current title. Sub-lot 10: 52 Auricht Rd - 4170/793 Metric title. Sub-lot 11: 54 Auricht Rd - 3482/156 current title. Sub-lot 12: 56 Auricht Rd - 3482/157 current title. Sub-lot 13: 56 Auricht Rd - 3482/158 current title. Sub-lot 14: 56 Auricht Rd - 3482/159 current tit
AURICHT ROAD	48	S.H.	52		8		1849	Joseph Remfrey	mining captain	Kanmantoo	Land grant.	1966 - A & P Paech divided SH 52 - north into fourteen sub-lots: Sub-lot 1: 34 Auricht Rd - 3482/146 current title. Sub-lot 2: 36 Auricht Rd - 3482/147 current title. Sub-lot 3: 38 Auricht Rd - 3482/148 current title. Sub-lot 4: 40 Auricht Rd - 3482/149 current title. Sub-lot 5: 42 Auricht Rd - 3482/150 current title. Sub-lot 6: 44 Auricht Rd - 3482/151 current title. Sub-lot 7: 46 Auricht Rd - 4219/419 Metric title. Sub-lot 8: 48 Auricht Rd - 4219/420 Metric title. Sub-lot 9: 50 Auricht Rd - 3482/154 current title. Sub-lot 10: 52 Auricht Rd - 4170/793 Metric title. Sub-lot 11: 54 Auricht Rd - 3482/156 current title. Sub-lot 12: 56 Auricht Rd - 3482/157 current title. Sub-lot 13: 56 Auricht Rd - 3482/158 current title. Sub-lot 14: 56 Auricht Rd - 3482/159 current tit
						1853	Christian Thiele	farmer	Hahndorf	GRO title. LTO title - 1881.		
						1881	August Thiele	farmer	Hahndorf	Son of C Thiele. Died 1910.		
						1910	Eleonore Thiele, nee Paech	widow of A Thiele	Hahndorf	Executrix & inheritor.		
						1916	Heinrich Thiele	farmer	Hahndorf	Son of E & A Thiele. Died 1934.		
						1934	Christoph Liebelt & Louis Paech	farmer carrier	Mt Barker Hahndorf	Executor. Executor.		
						1935	Bertha Thiele & Hulda Thiele	spinster spinster	Hahndorf Hahndorf	Sister of H Thiele. Died 1947. Sister of H Thiele. Died 1950.		
						1950	Norman Paech & Edmund Liebelt	commission agent farmer	Hahndorf Mt Barker	Executor. Executor.		
						1952	Louis Paech	carrier	Hahndorf	Cousin to B & H Thiele.		
						1953	Alma Paech & Philip Paech	widow of Louis Paech farmer	Hahndorf Hahndorf	Nee Nitschke. Life interest. 'in remainder expectant'		
						1968	Norman Schultz & Emma, his wife	herd tester married woman	Hahndorf Hahndorf			
						1982	Guissepe Natale & Teodora, his wife	green keeper married woman	Hahndorf Hahndorf			

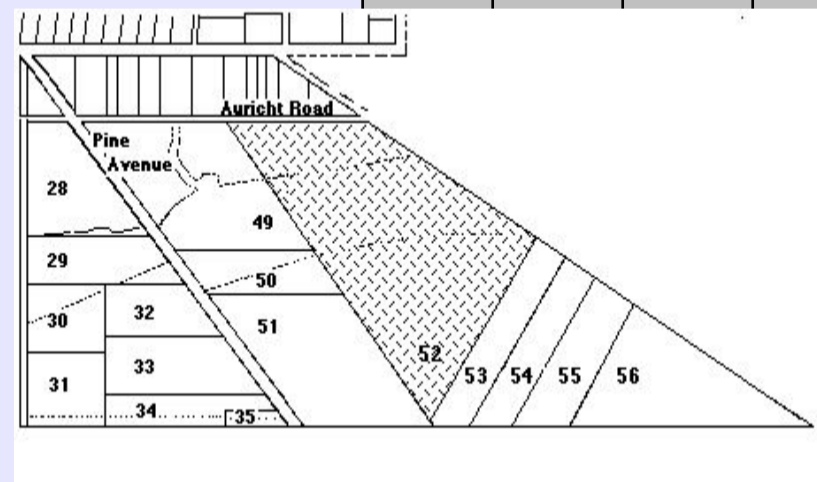
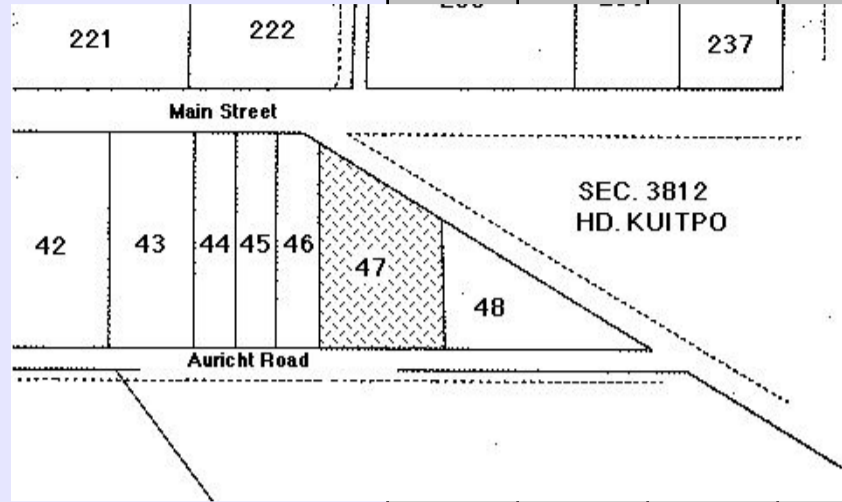

AURICHT ROAD	49	S.H.	47		0							1974 - S Bellosguardo & R Burbidge divided SH 47 into two sub-lots:  Sub-lot 1: No 47 Auricht Rd - 4035/596 Metric title. Sub-lot 2: No 49 Auricht Rd - 4035/597 Metric title.  Both Sub-lot 1 & Sub-lot 2 divided again later. The two new sub-lots so formed were joined together to form create a single sub-lot: No 66 Auricht Rd & No 68 Auricht Rd - 4219/130 Metric title.
--------------	----	------	----	--	---	--	--	--	--	--	--	--

# HAHNDORF PROPERTY TITLE DATA-BASE - Compiled by Reg Butler

Street	No.	N / S H'dorf	New Lot No.	Old Lot No.	Sub Lot No.	Farm / House	Year Sold	Buyer	Occupation	Town	Personal	Notes
AURICHT ROAD	49	S.H.	47		2		1849	Joseph Remfrey	mining captain	Kanmantoo	Land grant.	1974 - S Bellosguardo & R Burbidge divided SH 47 into two sub-lots:  Sub-lot 1: No 47 Auricht Rd - 4035/596 Metric title. Sub-lot 2: No 49 Auricht Rd - 4035/597 Metric title.  Both Sub-lot 1 & Sub-lot 2 divided again later. The two new sub-lots so formed were joined together to form create a single sub-lot: No 66 Auricht Rd & No 68 Auricht Rd - 4219/130 Metric title.
							1855a	Heinrich Schnaars	timber splitter	Hahndorf	GRO title.	
							1855b	Ludwig Stark	wheelwright	Hahndorf	LTO title - 1859.	
							1876a	Der Deutsche Club	social club	Pirie St, Adelaide	In default of L Stark mortgage.	
							1876b	Friedericke Grüneberg	married woman	Hahndorf	Wife of Christian Grüneberg, labourer.	
							1883	Wilhelm Thiele	farmer	Hahndorf		
							1892	Therese Laurenti	nee Rundle	Hahndorf	Widow of Otto Laurenti, storekeeper.	
							1902	Louise Schmücker	nee Kalleske	Hahndorf	Wife of Carl Schmücker, farmer.	
							1915	Theodor Weyland	farmer	Hahndorf	Son-in-law of C & L Schmücker.	
							1932	Ernst Weyland	labourer	Hahndorf	Son of T Weyland.	
							1949	Albert Temby & Emily, his wife	storeman	Tailem Bend		
							1950	Rupert Fix	married woman	Tailem Bend		
							1956a	Siegfried Kowall	labourer	Hahndorf		
							1956b	Morris Hart & Daisy, his wife	retired	Echunga		
1956c	Morris Hart	married woman	Echunga									
1972	George Sayers & Hendrike, his wife	retired	Echunga									
1972	George Sayers & Hendrike, his wife	plant operator	Hahndorf									
1973	Fiona Richardson	married woman	Hahndorf									
1974	Sebastian Bellosguardo & Roger Burbidge	teacher	Hahndorf									
		builder	Hahndorf									
		builder	Aldgate									
AURICHT ROAD	50	S.H.	52		0							1966 - A & P Paech divided SH 52 - north into fourteen sub-lots: Sub-lot 1: 34 Auricht Rd - 3482/146 current title. Sub-lot 2: 36 Auricht Rd - 3482/147 current title. Sub-lot 3: 38 Auricht Rd - 3482/148 current title. Sub-lot 4: 40 Auricht Rd - 3482/149 current title. Sub-lot 5: 42 Auricht Rd - 3482/150 current title. Sub-lot 6: 44 Auricht Rd - 3482/151 current title. Sub-lot 7: 46 Auricht Rd - 4219/419 Metric title. Sub-lot 8: 48 Auricht Rd - 4219/420 Metric title. Sub-lot 9: 50 Auricht Rd - 3482/154 current title. Sub-lot 10: 52 Auricht Rd - 4170/793 Metric title. Sub-lot 11: 54 Auricht Rd - 3482/156 current title. Sub-lot 12: 56 Auricht Rd - 3482/157 current title. Sub-lot 13: 56 Auricht Rd - 3482/158 current title. Sub-lot 14: 56 Auricht Rd - 3482/159 current tit
AURICHT ROAD	50	S.H.	52		9		1849	Joseph Remfrey	mining captain	Kanmantoo	Land grant.	1966 - A & P Paech divided SH 52 - north into fourteen sub-lots: Sub-lot 1: 34 Auricht Rd - 3482/146 current title. Sub-lot 2: 36 Auricht Rd - 3482/147 current title. Sub-lot 3: 38 Auricht Rd - 3482/148 current title. Sub-lot 4: 40 Auricht Rd - 3482/149 current title. Sub-lot 5: 42 Auricht Rd - 3482/150 current title. Sub-lot 6: 44 Auricht Rd - 3482/151 current title. Sub-lot 7: 46 Auricht Rd - 4219/419 Metric title. Sub-lot 8: 48 Auricht Rd - 4219/420 Metric title. Sub-lot 9: 50 Auricht Rd - 3482/154 current title. Sub-lot 10: 52 Auricht Rd - 4170/793 Metric title. Sub-lot 11: 54 Auricht Rd - 3482/156 current title. Sub-lot 12: 56 Auricht Rd - 3482/157 current title. Sub-lot 13: 56 Auricht Rd - 3482/158 current title. Sub-lot 14: 56 Auricht Rd - 3482/159 current tit
							1853	Christian Thiele	farmer	Hahndorf	GRO title. LTO title - 1881.	
							1881	August Thiele	farmer	Hahndorf	Son of C Thiele. Died 1910.	
							1910	Eleonore Thiele, nee Paech	widow of A Thiele	Hahndorf	Executrix & inheritor.	
							1916	Heinrich Thiele	farmer	Hahndorf	Son of E & A Thiele. Died 1934.	
							1934	Christoph Liebelt & Louis Paech	farmer	Mt Barker	Executor.	
							1934	Christoph Liebelt & Louis Paech	carrier	Hahndorf	Executor.	
							1935	Bertha Thiele & Hulda Thiele	spinster	Hahndorf	Sister of H Thiele. Died 1947.	
							1935	Bertha Thiele & Hulda Thiele	spinster	Hahndorf	Sister of H Thiele. Died 1950.	
							1950	Norman Paech & Edmund Liebelt	commission agent	Hahndorf	Executor.	
							1950	Norman Paech & Edmund Liebelt	farmer	Mt Barker	Executor.	
							1952	Louis Paech	carrier	Hahndorf	Cousin to B & H Thiele.	
							1953	Alma Paech & Philip Paech	widow of Louis Paech	Hahndorf	Nee Nitschke. Life interest.	
							1953	Alma Paech & Philip Paech	farmer	Hahndorf	'in remainder expectant'	
1967	Gilbert Huxtable	farmer	Echunga									
1979	Arthur McRoberts & Edna, his wife	retired	Hahndorf	Died 1989.								
1979	Arthur McRoberts & Edna, his wife	married woman	Hahndorf									
AURICHT ROAD	51	S.H.	48		0							This allotment has two street numbers allocated to it:  No 51 Auricht Road & No 53 Auricht Road.  2038/84 current title.

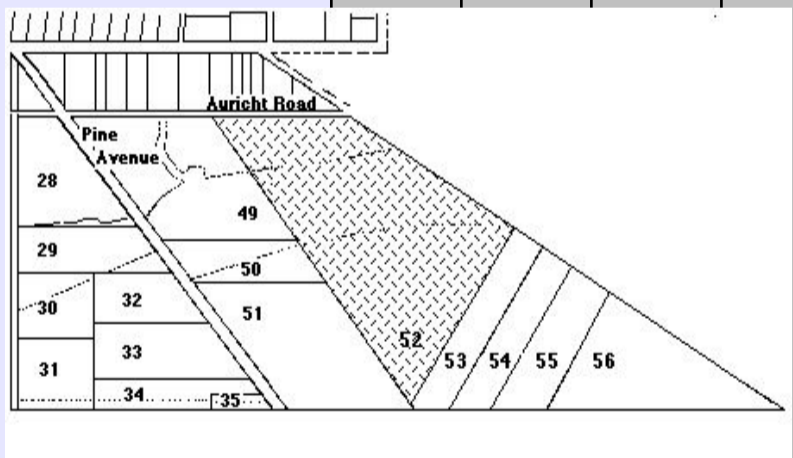
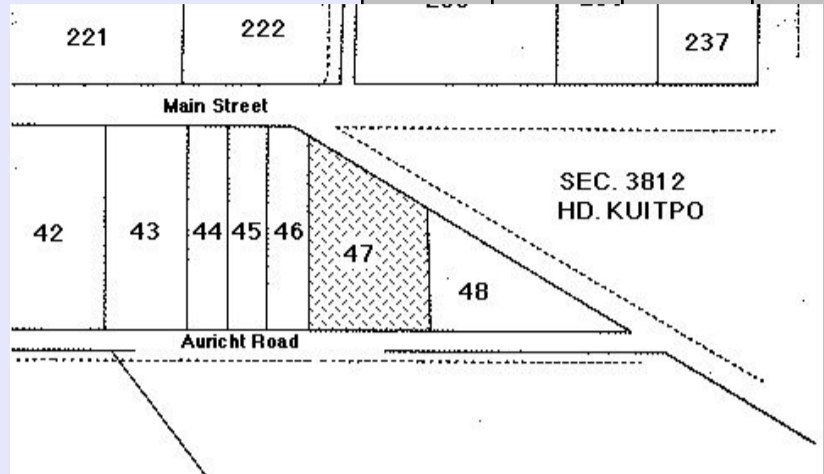

# HAHANDORF PROPERTY TITLE DATA-BASE - Compiled by Reg Butler

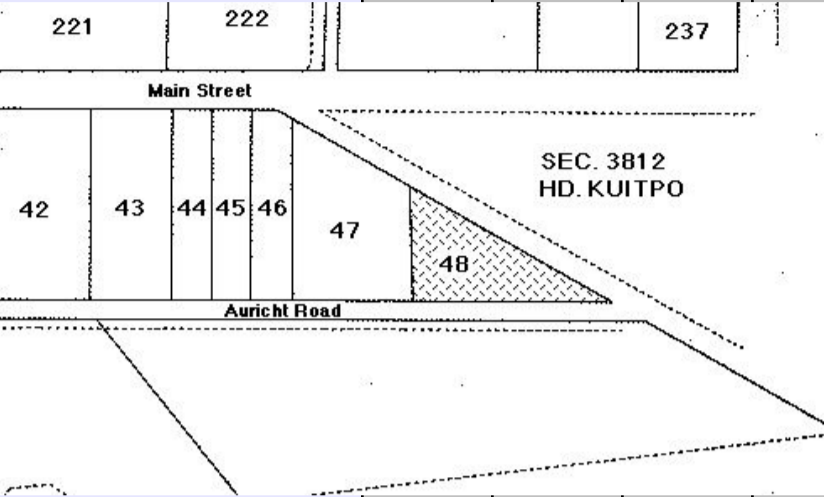
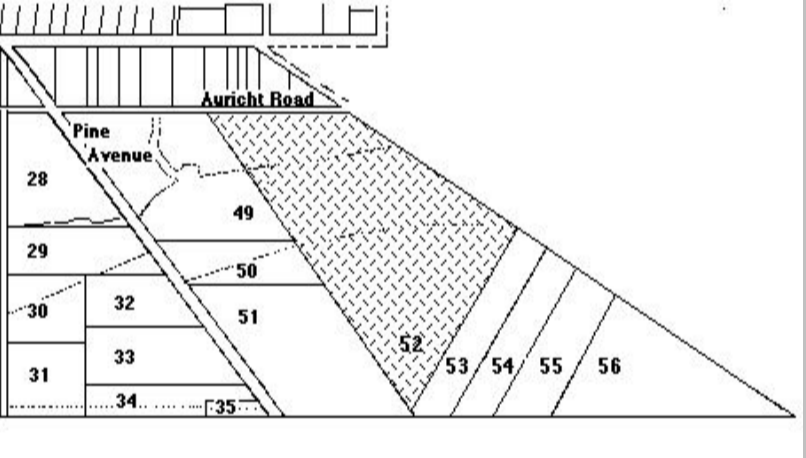
Street	No.	N / S H'dorf	New Lot No.	Old Lot No.	Sub Lot No.	Farm / House	Year Sold	Buyer	Occupation	Town	Personal	Notes		
<b>AURICHT ROAD 51</b> 	51	S.H.	48		0		1849	Joseph Remfrey	mining captain	Kanmantoo	Land grant. GRO title. LTO title - 1862.  Later Grünthal; then Wodonga Vic, 1882.  Died 1915. Inheritor. Died 1940. Son of E & E Weyland.  Nee Schmücker. Executrix.  Son of E & E Weyland.	This allotment has two street numbers allocated to it:  No 51 Auricht Road & No 53 Auricht Road.  2038/84 current title.		
							1855	Wilhelm Schach	millier	Hahndorf				
							1862	August Stenzel	blacksmith	Hahndorf				
							1874	Carl Leunig	miner	Hahndorf				
							1881	Samuel Green	minister of the Gospel	Alberton				
							1899	Wilhelm Wiese	blacksmith	Hahndorf				
							1915	Hannah Wiese, nee Hough	widow of W Wiese	Hahndorf				
							1923	Heinrich Weyland	labourer	Hahndorf				
							1940a	Editha Weyland	wife of Theodor Weyland	Hahndorf				
							1940b	Ernst Weyland	labourer	Hahndorf				
							1961	William Lawson	medical practitioner	Hahndorf				
							1978	David Stubbington & Brian Stubbington	company director company director	Mt Barker Mt Barker				
							1983	Colin Lawson & Kerry Radbone	salesman computer operator	Hahndorf Hahndorf				
							1984a	Colin Long & Helen, his wife	salesman married woman	Hahndorf Hahndorf				
							1984b	Arthur Gibson & Anne, his wife	loss adjuster married woman	North Adelaide North Adelaide				
1989	Robert McLaughlan & Cherie, his wife	welder legal secretary	Hahndorf Hahndorf											
<b>AURICHT ROAD 52</b>	52	S.H.	52		0							1966 - A & P Paech divided SH 52 - north into fourteen sub-lots: Sub-lot 1: 34 Auricht Rd - 3482/146 current title. Sub-lot 2: 36 Auricht Rd - 3482/147 current title. Sub-lot 3: 38 Auricht Rd - 3482/148 current title. Sub-lot 4: 40 Auricht Rd - 3482/149 current title. Sub-lot 5: 42 Auricht Rd - 3482/150 current title. Sub-lot 6: 44 Auricht Rd - 3482/151 current title. Sub-lot 7: 46 Auricht Rd - 4219/419 Metric title. Sub-lot 8: 48 Auricht Rd - 4219/420 Metric title. Sub-lot 9: 50 Auricht Rd - 3482/154 current title. Sub-lot 10: 52 Auricht Rd - 4170/793 Metric title. Sub-lot 11: 54 Auricht Rd - 3482/156 current title. Sub-lot 12: 56 Auricht Rd - 3482/157 current title. Sub-lot 13: 56 Auricht Rd - 3482/158 current title. Sub-lot 14: 56 Auricht Rd - 3482/159 current tit		
<b>AURICHT ROAD 52</b>	52	S.H.	52		10		1849	Joseph Remfrey	mining captain	Kanmantoo	Land grant. GRO title. LTO title - 1881.  Son of C Thiele. Died 1910.  Executrix & inheritor.  Son of E & A Thiele. Died 1934.  Executor. Executor.  Sister of H Thiele. Died 1947. Sister of H Thiele. Died 1950.  Executor. Executor.  Cousin to B & H Thiele.  Nee Nitschke. Life interest. 'in remainder expectant'	1966 - A & P Paech divided SH 52 - north into fourteen sub-lots: Sub-lot 1: 34 Auricht Rd - 3482/146 current title. Sub-lot 2: 36 Auricht Rd - 3482/147 current title. Sub-lot 3: 38 Auricht Rd - 3482/148 current title. Sub-lot 4: 40 Auricht Rd - 3482/149 current title. Sub-lot 5: 42 Auricht Rd - 3482/150 current title. Sub-lot 6: 44 Auricht Rd - 3482/151 current title. Sub-lot 7: 46 Auricht Rd - 4219/419 Metric title. Sub-lot 8: 48 Auricht Rd - 4219/420 Metric title. Sub-lot 9: 50 Auricht Rd - 3482/154 current title. Sub-lot 10: 52 Auricht Rd - 4170/793 Metric title. Sub-lot 11: 54 Auricht Rd - 3482/156 current title. Sub-lot 12: 56 Auricht Rd - 3482/157 current title. Sub-lot 13: 56 Auricht Rd - 3482/158 current title. Sub-lot 14: 56 Auricht Rd - 3482/159 current tit		
	1853	Christian Thiele	farmer	Hahndorf										
	1881	August Thiele	farmer	Hahndorf										
	1910	Eleonore Thiele, nee Paech	widow of A Thiele	Hahndorf										
	1916	Heinrich Thiele	farmer	Hahndorf										
	1934	Christoph Liebelt & Louis Paech	farmer carrier	Mt Barker Hahndorf										
	1935	Bertha Thiele & Hulda Thiele	spinster spinster	Hahndorf Hahndorf										
	1950	Norman Paech & Edmund Liebelt	commission agent farmer	Hahndorf Mt Barker										
	1952	Louis Paech	carrier	Hahndorf										
	1953	Alma Paech & Philip Paech	widow of Louis Paech farmer	Hahndorf Hahndorf										
	1967	Horace Daeanke & Catherine, his wife	orchardist	Mypolonga Mypolonga										
	1975	Leonard Jacob & Alice, his wife	pensioner nee Sparrow	Hahndorf Hahndorf										
	<b>AURICHT ROAD 53</b>	53	S.H.	48		0								This allotment has two street numbers allocated to it:  No 51 Auricht Road & No 53 Auricht Road.  2038/84 current title.

# HAHANDORF PROPERTY TITLE DATA-BASE - Compiled by Reg Butler

Street	No.	N / S H'dorf	New Lot No.	Old Lot No.	Sub Lot No.	Farm / House	Year Sold	Buyer	Occupation	Town	Personal	Notes
AURICHT ROAD	53	S.H.	48		0		1849	Joseph Remfrey	mining captain	Kanmantoo	Land grant. GRO title. LTO title - 1862.  Later Grünthal; then Wodonga Vic, 1882.  Died 1915. Inheritor. Died 1940. Son of E & E Weyland.  Nee Schmücker. Executrix.  Son of E & E Weyland.	This allotment has two street numbers allocated to it:  No 51 Auricht Road & No 53 Auricht Road.  2038/84 current title.
							1855	Wilhelm Schach	millar	Hahndorf		
							1862	August Stenzel	blacksmith	Hahndorf		
							1874	Carl Leunig	miner	Hahndorf		
							1881	Samuel Green	minister of the Gospel	Alberton		
							1899	Wilhelm Wiese	blacksmith	Hahndorf		
							1915	Hannah Wiese, nee Hough	widow of W Wiese	Hahndorf		
							1923	Heinrich Weyland	labourer	Hahndorf		
							1940a	Editha Weyland	wife of Theodor Weyland	Hahndorf		
							1940b	Ernst Weyland	labourer	Hahndorf		
							1961	William Lawson	medical practitioner	Hahndorf		
							1978	David Stubbington & Brian Stubbington	company director company director	Mt Barker Mt Barker		
							1983	Colin Lawson & Kerry Radbone	salesman computer operator	Hahndorf Hahndorf		
							1984a	Colin Long & Helen, his wife	salesman married woman	Hahndorf Hahndorf		
1984b	Arthur Gibson & Anne, his wife	loss adjuster married woman	North Adelaide North Adelaide									
1989	Robert McLaughlan & Cherie, his wife	welder legal secretary	Hahndorf Hahndorf									

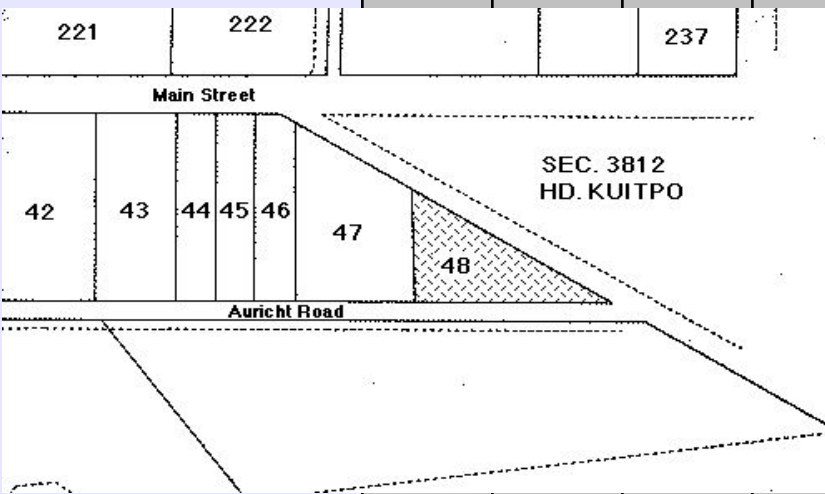

AURICHT ROAD	54	S.H.	52		0							1966 - A & P Paech divided SH 52 - north into fourteen sub-lots: Sub-lot 1: 34 Auricht Rd - 3482/146 current title. Sub-lot 2: 36 Auricht Rd - 3482/147 current title. Sub-lot 3: 38 Auricht Rd - 3482/148 current title. Sub-lot 4: 40 Auricht Rd - 3482/149 current title. Sub-lot 5: 42 Auricht Rd - 3482/150 current title. Sub-lot 6: 44 Auricht Rd - 3482/151 current title. Sub-lot 7: 46 Auricht Rd - 4219/419 Metric title. Sub-lot 8: 48 Auricht Rd - 4219/420 Metric title. Sub-lot 9: 50 Auricht Rd - 3482/154 current title. Sub-lot 10: 52 Auricht Rd - 4170/793 Metric title. Sub-lot 11: 54 Auricht Rd - 3482/156 current title. Sub-lot 12: 56 Auricht Rd - 3482/157 current title. Sub-lot 13: 56 Auricht Rd - 3482/158 current title. Sub-lot 14: 56 Auricht Rd - 3482/159 current tit
AURICHT ROAD	54	S.H.	52		11	1849	Joseph Remfrey	mining captain	Kanmantoo	Land grant. GRO title. LTO title - 1881.  Son of C Thiele. Died 1910. Executrix & inheritor.  Son of E & A Thiele. Died 1934. Executor. Executor.  Sister of H Thiele. Died 1947. Sister of H Thiele. Died 1950. Executor. Executor. Cousin to B & H Thiele.	1966 - A & P Paech divided SH 52 - north into fourteen sub-lots: Sub-lot 1: 34 Auricht Rd - 3482/146 current title. Sub-lot 2: 36 Auricht Rd - 3482/147 current title. Sub-lot 3: 38 Auricht Rd - 3482/148 current title. Sub-lot 4: 40 Auricht Rd - 3482/149 current title. Sub-lot 5: 42 Auricht Rd - 3482/150 current title. Sub-lot 6: 44 Auricht Rd - 3482/151 current title. Sub-lot 7: 46 Auricht Rd - 4219/419 Metric title. Sub-lot 8: 48 Auricht Rd - 4219/420 Metric title. Sub-lot 9: 50 Auricht Rd - 3482/154 current title. Sub-lot 10: 52 Auricht Rd - 4170/793 Metric title. Sub-lot 11: 54 Auricht Rd - 3482/156 current title. Sub-lot 12: 56 Auricht Rd - 3482/157 current title. Sub-lot 13: 56 Auricht Rd - 3482/158 current title. Sub-lot 14: 56 Auricht Rd - 3482/159 current tit	
						1853	Christian Thiele	farmer	Hahndorf			
						1881	August Thiele	farmer	Hahndorf			
						1910	Eleonore Thiele, nee Paech	widow of A Thiele	Hahndorf			
						1916	Heinrich Thiele	farmer	Hahndorf			
						1934	Christoph Liebelt & Louis Paech	farmer carrier	Mt Barker Hahndorf			
						1935	Bertha Thiele & Hulda Thiele	spinster spinster	Hahndorf Hahndorf			
						1950	Norman Paech & Edmund Liebelt	commission agent farmer	Hahndorf Mt Barker			
						1952	Louis Paech	carrier	Hahndorf			
						1953	Alma Paech & Philip Paech	widow of Louis Paech farmer	Hahndorf Hahndorf			
1968	Nora Fife-Smith	teacher	Malvern									
1970	Trustee & Agency Co of SA Ltd	legal firm	Adelaide									
1971	Catherine Jones	married woman	Mt Bryan									
1972	Edmund Paech & Daphne, his wife	retired farmer nee Petty	Hahndorf Hahndorf									

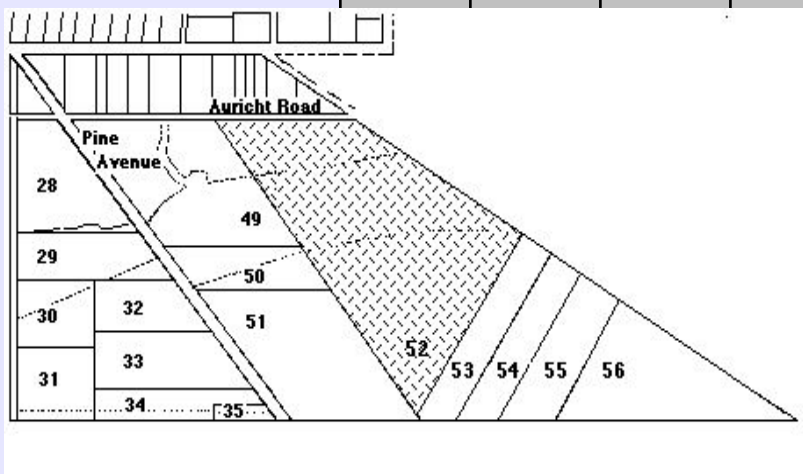

AURICHT ROAD	56	S.H.	52		0							1966 - A & P Paech divided SH 52 - north into fourteen sub-lots: Sub-lot 1: 34 Auricht Rd - 3482/146 current title. Sub-lot 2: 36 Auricht Rd - 3482/147 current title. Sub-lot 3: 38 Auricht Rd - 3482/148 current title. Sub-lot 4: 40 Auricht Rd - 3482/149 current title. Sub-lot 5: 42 Auricht Rd - 3482/150 current title. Sub-lot 6: 44 Auricht Rd - 3482/151 current title. Sub-lot 7: 46 Auricht Rd - 4219/419 Metric title. Sub-lot 8: 48 Auricht Rd - 4219/420 Metric title. Sub-lot 9: 50 Auricht Rd - 3482/154 current title. Sub-lot 10: 52 Auricht Rd - 4170/793 Metric title. Sub-lot 11: 54 Auricht Rd - 3482/156 current title. Sub-lot 12: 56 Auricht Rd - 3482/157 current title. Sub-lot 13: 56 Auricht Rd - 3482/158 current title. Sub-lot 14: 56 Auricht Rd - 3482/159 current tit
--------------	----	------	----	--	---	--	--	--	--	--	--	---

**HAHNDORF PROPERTY TITLE DATA-BASE** - Compiled by Reg Butler

Street	No.	N / S H'dorf	New Lot No.	Old Lot No.	Sub Lot No.	Farm / House	Year Sold	Buyer	Occupation	Town	Personal	Notes
AURICHT ROAD	56	S.H.	52		12		1849	Joseph Remfrey	mining captain	Kanmantoo	Land grant.	1966 - A & P Paech divided SH 52 - north into fourteen sub-lots: Sub-lot 1: 34 Auricht Rd - 3482/146 current title. Sub-lot 2: 36 Auricht Rd - 3482/147 current title. Sub-lot 3: 38 Auricht Rd - 3482/148 current title. Sub-lot 4: 40 Auricht Rd - 3482/149 current title. Sub-lot 5: 42 Auricht Rd - 3482/150 current title. Sub-lot 6: 44 Auricht Rd - 3482/151 current title. Sub-lot 7: 46 Auricht Rd - 4219/419 Metric title. Sub-lot 8: 48 Auricht Rd - 4219/420 Metric title. Sub-lot 9: 50 Auricht Rd - 3482/154 current title. Sub-lot 10: 52 Auricht Rd - 4170/793 Metric title. Sub-lot 11: 54 Auricht Rd - 3482/156 current title. Sub-lot 12: 56 Auricht Rd - 3482/157 current title. Sub-lot 13: 56 Auricht Rd - 3482/158 current title. Sub-lot 14: 56 Auricht Rd - 3482/159 current tit
							1853	Christian Thiele	farmer	Hahndorf	GRO title. LTO title - 1881.	
							1881	August Thiele	farmer	Hahndorf	Son of C Thiele. Died 1910.	
							1910	Eleonore Thiele, nee Paech	widow of A Thiele	Hahndorf	Executrix & inheritor.	
							1916	Heinrich Thiele	farmer	Hahndorf	Son of E & A Thiele. Died 1934.	
							1934	Christoph Liebelt & Louis Paech	farmer carrier	Mt Barker Hahndorf	Executor. Executor.	
							1935	Bertha Thiele & Hulda Thiele	spinster spinster	Hahndorf Hahndorf	Sister of H Thiele. Died 1947. Sister of H Thiele. Died 1950.	
							1950	Norman Paech & Edmund Liebelt	commission agent farmer	Hahndorf Mt Barker	Executor. Executor.	
							1952	Louis Paech	carrier	Hahndorf	Cousin to B & H Thiele.	
							1953	Alma Paech & Philip Paech	widow of Louis Paech farmer	Hahndorf Hahndorf	Nee Nitschke. Life interest. 'in remainder expectant'.	
							1967	Leighton James Garnish & Klari, his wife	salesman married woman	Merbein Vic Merbein Vic		
							1968a	Harold Munro & Helen, his wife	retired married woman	Rose Park Rose Park		
1968b	Betty Smythe	teacher	Plympton									

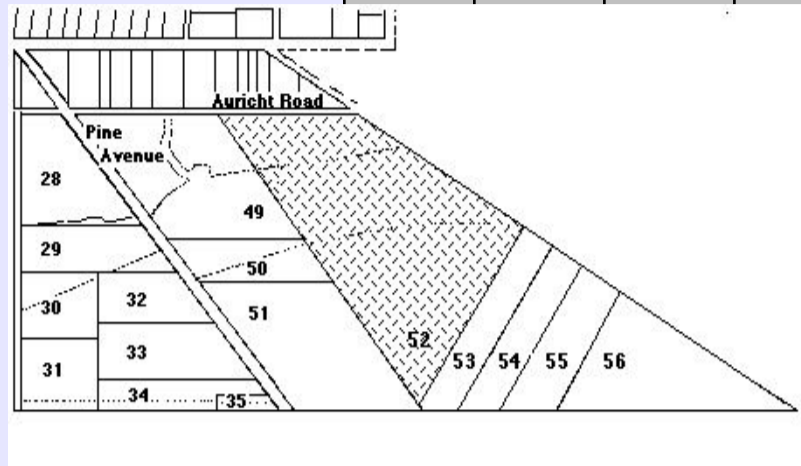

AURICHT ROAD	58	S.H.	52		0							1966 - A & P Paech divided SH 52 - north into fourteen sub-lots: Sub-lot 1: 34 Auricht Rd - 3482/146 current title. Sub-lot 2: 36 Auricht Rd - 3482/147 current title. Sub-lot 3: 38 Auricht Rd - 3482/148 current title. Sub-lot 4: 40 Auricht Rd - 3482/149 current title. Sub-lot 5: 42 Auricht Rd - 3482/150 current title. Sub-lot 6: 44 Auricht Rd - 3482/151 current title. Sub-lot 7: 46 Auricht Rd - 4219/419 Metric title. Sub-lot 8: 48 Auricht Rd - 4219/420 Metric title. Sub-lot 9: 50 Auricht Rd - 3482/154 current title. Sub-lot 10: 52 Auricht Rd - 4170/793 Metric title. Sub-lot 11: 54 Auricht Rd - 3482/156 current title. Sub-lot 12: 56 Auricht Rd - 3482/157 current title. Sub-lot 13: 56 Auricht Rd - 3482/158 current title. Sub-lot 14: 56 Auricht Rd - 3482/159 current tit
--------------	----	------	----	--	---	--	--	--	--	--	--	---

AURICHT ROAD	58	S.H.	52		13		1849	Joseph Remfrey	mining captain	Kanmantoo	Land grant.	1966 - A & P Paech divided SH 52 - north into fourteen sub-lots: Sub-lot 1: 34 Auricht Rd - 3482/146 current title. Sub-lot 2: 36 Auricht Rd - 3482/147 current title. Sub-lot 3: 38 Auricht Rd - 3482/148 current title. Sub-lot 4: 40 Auricht Rd - 3482/149 current title. Sub-lot 5: 42 Auricht Rd - 3482/150 current title. Sub-lot 6: 44 Auricht Rd - 3482/151 current title. Sub-lot 7: 46 Auricht Rd - 4219/419 Metric title. Sub-lot 8: 48 Auricht Rd - 4219/420 Metric title. Sub-lot 9: 50 Auricht Rd - 3482/154 current title. Sub-lot 10: 52 Auricht Rd - 4170/793 Metric title. Sub-lot 11: 54 Auricht Rd - 3482/156 current title. Sub-lot 12: 56 Auricht Rd - 3482/157 current title. Sub-lot 13: 56 Auricht Rd - 3482/158 current title. Sub-lot 14: 56 Auricht Rd - 3482/159 current tit
							1853	Christian Thiele	farmer	Hahndorf	GRO title. LTO title - 1881.	
							1881	August Thiele	farmer	Hahndorf	Son of C Thiele. Died 1910.	
							1910	Eleonore Thiele, nee Paech	widow of A Thiele	Hahndorf	Executrix & inheritor.	
							1916	Heinrich Thiele	farmer	Hahndorf	Son of E & A Thiele. Died 1934.	
							1934	Christoph Liebelt & Louis Paech	farmer carrier	Mt Barker Hahndorf	Executor. Executor.	
							1935	Bertha Thiele & Hulda Thiele	spinster spinster	Hahndorf Hahndorf	Sister of H Thiele. Died 1947. Sister of H Thiele. Died 1950.	
							1950	Norman Paech & Edmund Liebelt	commission agent farmer	Hahndorf Mt Barker	Executor. Executor.	
							1952	Louis Paech	carrier	Hahndorf	Cousin to B & H Thiele.	
							1953	Alma Paech, nee Nitschke & Philip Paech	widow of Louis Paech farmer	Hahndorf Hahndorf	Life interest. 'in remainder expectant'.	
							1967	David Post	butcher	Hahndorf		
							1973	Suzanne Patrick	clerk	St Georges		
1982	Teodora Natale	housewife	Carey Gully									
1983	Christopher Strachan	administration officer	Hahndorf									
1987	Leonore Lee	home duties	Hahndorf									

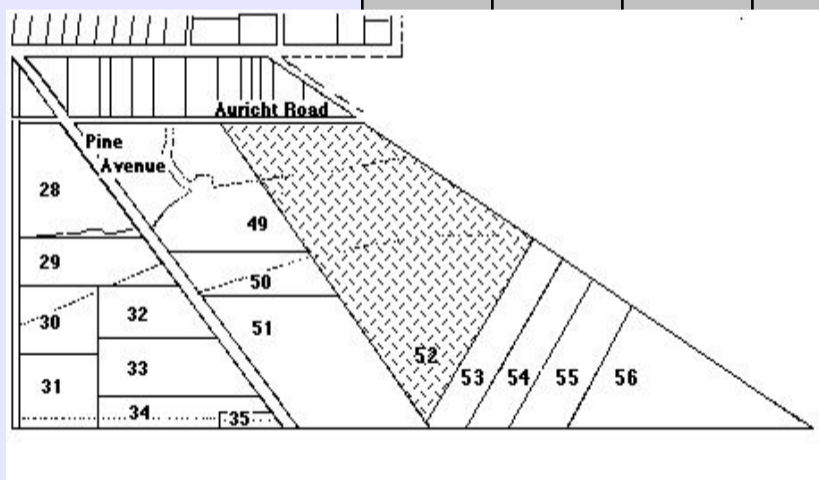

AURICHT ROAD	60	S.H.	52		0							1966 - A & P Paech divided SH 52 - north into fourteen sub-lots: Sub-lot 1: 34 Auricht Rd - 3482/146 current title. Sub-lot 2: 36 Auricht Rd - 3482/147 current title. Sub-lot 3: 38 Auricht Rd - 3482/148 current title. Sub-lot 4: 40 Auricht Rd - 3482/149 current title. Sub-lot 5: 42 Auricht Rd - 3482/150 current title. Sub-lot 6: 44 Auricht Rd - 3482/151 current title. Sub-lot 7: 46 Auricht Rd - 4219/419 Metric title. Sub-lot 8: 48 Auricht Rd - 4219/420 Metric title. Sub-lot 9: 50 Auricht Rd - 3482/154 current title. Sub-lot 10: 52 Auricht Rd - 4170/793 Metric title. Sub-lot 11: 54 Auricht Rd - 3482/156 current title. Sub-lot 12: 56 Auricht Rd - 3482/157 current title. Sub-lot 13: 56 Auricht Rd - 3482/158 current title. Sub-lot 14: 56 Auricht Rd - 3482/159 current tit
--------------	----	------	----	--	---	--	--	--	--	--	--	---



# HAHNDORF PROPERTY TITLE DATA-BASE - Compiled by Reg Butler

Street	No.	N / S H'dorf	New Lot No.	Old Lot No.	Sub Lot No.	Farm / House	Year Sold	Buyer	Occupation	Town	Personal	Notes
AURICHT ROAD	60	S.H.	52	14			1849	Joseph Remfrey	mining captain	Kanmantoo	Land grant.	1966 - A & P Paech divided SH 52 - north into fourteen sub-lots: Sub-lot 1: 34 Auricht Rd - 3482/146 current title. Sub-lot 2: 36 Auricht Rd - 3482/147 current title. Sub-lot 3: 38 Auricht Rd - 3482/148 current title. Sub-lot 4: 40 Auricht Rd - 3482/149 current title. Sub-lot 5: 42 Auricht Rd - 3482/150 current title. Sub-lot 6: 44 Auricht Rd - 3482/151 current title. Sub-lot 7: 46 Auricht Rd - 4219/419 Metric title. Sub-lot 8: 48 Auricht Rd - 4219/420 Metric title. Sub-lot 9: 50 Auricht Rd - 3482/154 current title. Sub-lot 10: 52 Auricht Rd - 4170/793 Metric title. Sub-lot 11: 54 Auricht Rd - 3482/156 current title. Sub-lot 12: 56 Auricht Rd - 3482/157 current title. Sub-lot 13: 56 Auricht Rd - 3482/158 current title. Sub-lot 14: 56 Auricht Rd - 3482/159 current tit
							1853	Christian Thiele	farmer	Hahndorf	GRO title. LTO title - 1881.	
							1881	August Thiele	farmer	Hahndorf	Son of C Thiele. Died 1910.	
							1910	Eleonore Thiele, nee Paech	widow of A Thiele	Hahndorf	Executrix & inheritor.	
							1916	Heinrich Thiele	farmer	Hahndorf	Son of E & A Thiele. Died 1934.	
							1934	Christoph Liebelt & Louis Paech	farmer carrier	Mt Barker Hahndorf	Executor. Executor.	
							1935	Bertha Thiele & Hulda Thiele	spinster spinster	Hahndorf Hahndorf	Sister of H Thiele. Died 1947. Sister of H Thiele. Died 1950.	
							1950	Norman Paech & Edmund Liebelt	commission agent farmer	Hahndorf Mt Barker	Executor. Executor.	
							1952	Louis Paech	carrier	Hahndorf	Cousin to B & H Thiele.	
							1953	Alma Paech & Philip Paech	widow of Louis Paech farmer	Hahndorf Hahndorf	Nee Nitschke. Life interest. 'in remainder expectant'.	
1967	Colin Schultz	technician	Mt Barker									
1968	Colin Schultz & Beverley, his wife	technician married woman	Mt Barker Mt Barker									
1973a	Leslie Schreiner & Lbolya, his wife	carrier married woman	Woodforde Woodforde									
1973b	Sebastian Bellosguardo	builder	Stirling									
1974	Judith Bowering	land saleswoman	Stirling									
1976	Richard Castle & Marie, his wife	chef nee Day	Hahndorf Hahndorf									

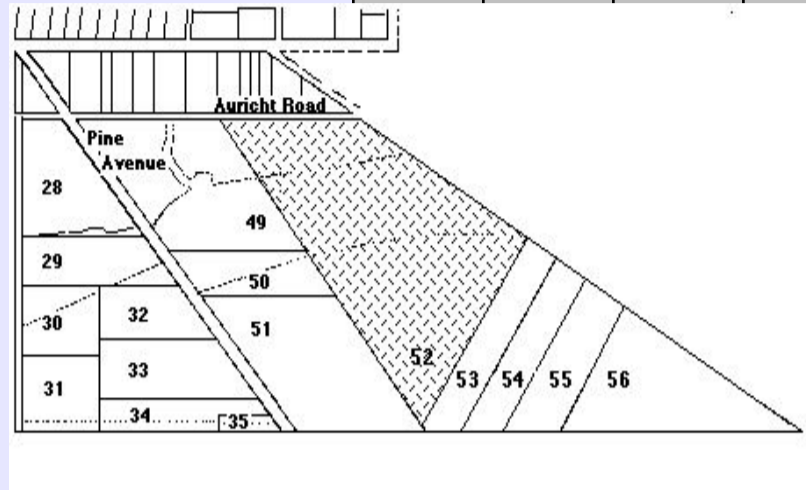

AURICHT ROAD	62	S.H.	52	8182	0							1971 - the SA Highways Department divided SH 52 - south into two sub-lots:  Sub-lot 1: South Eastern Freeway - 3832/92 current title. Sub-lot 2: No 62 Auricht Rd - 4197/21 Metric title.  1971 - A & P Paech divided Sub-lot 2 into a further sub-lot:  Sub-lot 3: 64 Auricht Rd - 4197/21 Metric title.
AURICHT ROAD	62	S.H.	52	8182	2		1849	Joseph Remfrey	mining captain	Kanmantoo	Land grant.	# S Doney later a farmer of Nairne.  1971 - the SA Highways Department divided SH 52 - south into two sub-lots:  Sub-lot 1: South Eastern Freeway - 3832/92 current title. Sub-lot 2: No 62 Auricht Rd - 4197/21 Metric title.  1971 - A & P Paech divided Sub-lot 2 into a further sub-lot:  Sub-lot 3: 64 Auricht Rd - 4197/21 Metric title.
							1865	Samuel Doney#	gentleman	Nairne	GRO title. LTO title - 1867.	
							1865	Christian Jaensch	butcher	Hahndorf		
							1911	Gottlob Jaensch	butcher	Hahndorf	Son of C Jaensch.	
							1917	Hannah Jaensch & Martha Jaensch	spinster spinster	Hahndorf Hahndorf	Daughter of Christian Jaensch. Daughter of Christian Jaensch.	
							1946	Berthold Haebich	farmer	Hahndorf		
							1953	Ross Haebich	farmer	Hahndorf	Nephew of B Haebich.	
							1958	Norman Post & Marjorie, his wife	butcher married woman	Hahndorf Hahndorf	Nee Potgort.	
							1965	Donald Dyer	public relations officer	Mt Lofty		
							1966	Robert Bruce	sales representative	Everard Park		
							1971a	SA Highways Department	government department	Adelaide		
							1971b	Alma Paech & Philip Paech	widow of Louis Paech farmer	Hahndorf Hahndorf	Nee Nitschke. Son of A Paech.	
							1972	Robin North & Pauline, his wife	linesman clerk	Mt Barker Mt Barker		
1977	Geoffrey Rinder & Brenda, his wife	retired married woman	Wattle Park Wattle Park									
1982	Desmond Walsh & Suzanne, his wife	driller married woman	Mt Barker Mt Barker									
1980												

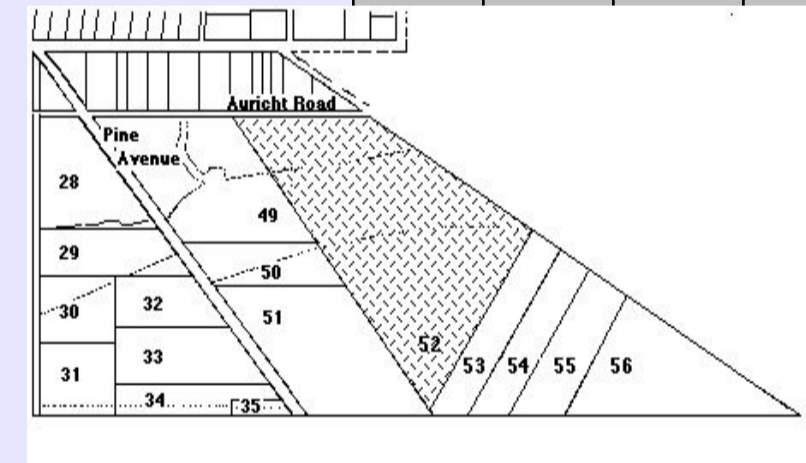

AURICHT ROAD	64	S.H.	52	8182	0							1971 - the SA Highways Department divided SH 52 - south into two sub-lots:  Sub-lot 1: South Eastern Freeway - 3832/92 current title. Sub-lot 2: No 62 Auricht Rd - 4197/21 Metric title.  1971 - A & P Paech divided Sub-lot 2 into a further sub-lot:  Sub-lot 3: 64 Auricht Rd - 4197/21 Metric title.
--------------	----	------	----	------	---	--	--	--	--	--	--	--

# HAHNDORF PROPERTY TITLE DATA-BASE - Compiled by Reg Butler

Street	No.	N / S H'dorf	New Lot No.	Old Lot No.	Sub Lot No.	Farm / House	Year Sold	Buyer	Occupation	Town	Personal	Notes
AURICHT ROAD	64	S.H.	52	8182	3		1849	Joseph Remfrey	mining captain	Kanmantoo	Land grant.	# S Doney later a farmer of Nairne.
							1865	Samuel Doney#	gentleman	Nairne	GRO title. LTO title - 1867.	1971 - the SA Highways Department divided SH 52 - south into two sub-lots:
							1865	Christian Jaensch	butcher	Hahndorf		Sub-lot 1: South Eastern Freeway - 3832/92 current title. Sub-lot 2: No 62 Auricht Rd - 4197/21 Metric title.
							1911	Gottlob Jaensch	butcher	Hahndorf	Son of C Jaensch.	1971 - A & P Paech divided Sub-lot 2 into a further sub-lot:
							1917	Hannah Jaensch & Martha Jaensch	spinster spinster	Hahndorf Hahndorf	Daughter of Christian Jaensch. Daughter of Christian Jaensch.	Sub-lot 3: 64 Auricht Rd - 4197/21 Metric title.
							1946	Berthold Haebich	farmer	Hahndorf		
							1953	Ross Haebich	farmer	Hahndorf	Nephew of B Haebich.	
							1958	Norman Post & Marjorie, his wife	butcher married woman	Hahndorf Hahndorf	Nee Potgort.	
							1965	Donald Dyer	public relations officer	Mt Lofty		
							1966	Robert Bruce	sales representative	Everard Park		
							1971a	SA Highways Department	government department	Adelaide		
							1971b	Alma Paech & Philip Paech	widow of Louis Paech farmer	Hahndorf Hahndorf	Nee Nitschke. Son of A Paech.	
							1972	Desmond Walsh & Suzanne, his wife	driller married woman	Mt Barker Mt Barker		

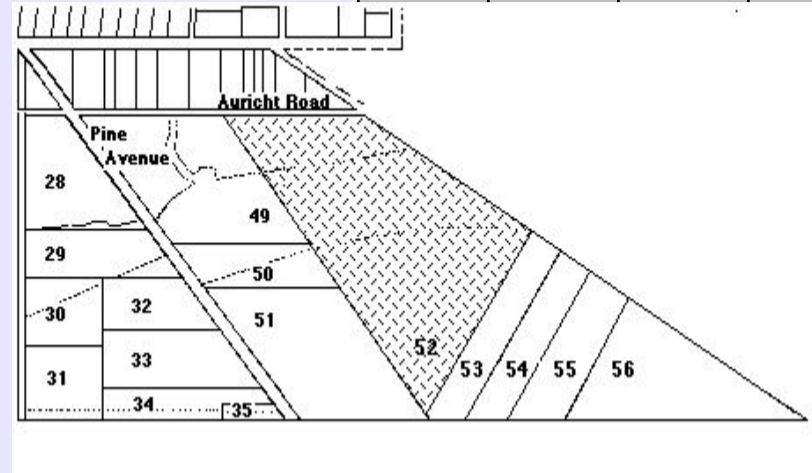

AURICHT ROAD	66	S.H.	47		0							1974 - S Bellosguardo & R Burbidge divided SH 47 into two sub-lots:  Sub-lot 1: No 47 Auricht Rd - 4035/596 Metric title. Sub-lot 2: No 49 Auricht Rd - 4035/597 Metric title.  Both Sub-lot 1 & Sub-lot 2 divided again later. The two new sub-lots so formed were joined together to form create a single sub-lot: No 66 Auricht Rd & No 68 Auricht Rd - 4219/130 Metric title.
--------------	----	------	----	--	---	--	--	--	--	--	--	--

AURICHT ROAD	66	S.H.	47		3		1849	Joseph Remfrey	mining captain	Kanmantoo	Land grant.	1974 - S Bellosguardo & R Burbidge divided SH 47 into two sub-lots:
							1855a	Heinrich Schnaars	timber splitter	Hahndorf	GRO title.	Sub-lot 1: No 47 Auricht Rd - 4035/596 Metric title.
							1855b	Ludwig Stark	wheelwright	Hahndorf	LTO title - 1859.	Sub-lot 2: No 49 Auricht Rd - 4035/597 Metric title.
							1876a	Der Deutsche Club	social club	Pirie St, Adelaide	In default of L Stark mortgage.	
							1876b	Friedericke Grüneberg	married woman	Hahndorf	Wife of Christian Grüneberg, labourer.	
							1883	Wilhelm Thiele	farmer	Hahndorf		
							1892	Therese Laurenti	nee Rundle	Hahndorf	Widow of Otto Laurenti, storekeeper.	
							1902	Louise Schmücker	nee Kalleske	Hahndorf	Wife of Carl Schmücker, farmer.	
							1915	Theodor Weyland	farmer	Hahndorf	Son-in-law of C & L Schmücker.	
							1932	Ernst Weyland	labourer	Hahndorf	Son of T Weyland.	
							1949	Albert Temby & Emily, his wife	storeman married woman	Tailem Bend Tailem Bend		
							1950	Rupert Fix	labourer	Hahndorf		
							1956a	Siegfried Kowall	factory employee	Hahndorf		
							1956b	Morris Hart & Daisy, his wife	retired married woman	Echunga Echunga		
1956c	Morris Hart	retired	Echunga									
1972	George Sayers & Hendrike, his wife	plant operator married woman	Hahndorf Hahndorf									
1973	Fiona Richardson	teacher	Hahndorf									
1974	Sebastian Bellosguardo & Roger Burbidge	builder builder	Stirling Aldgate									

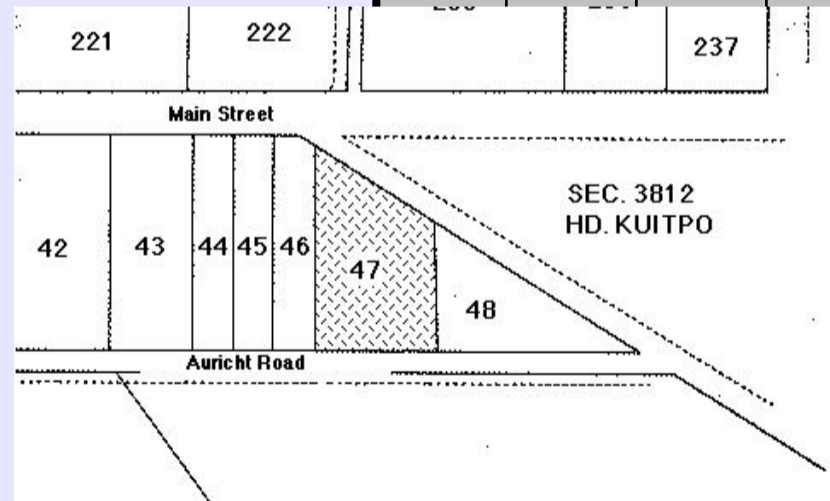

AURICHT ROAD	68	S.H.	47		0							1974 - S Bellosguardo & R Burbidge divided SH 47 into two sub-lots:  Sub-lot 1: No 47 Auricht Rd - 4035/596 Metric title. Sub-lot 2: No 49 Auricht Rd - 4035/597 Metric title.  Both Sub-lot 1 & Sub-lot 2 divided again later. The two new sub-lots so formed were joined together to form create a single sub-lot: No 66 Auricht Rd & No 68 Auricht Rd - 4219/130 Metric title.
--------------	----	------	----	--	---	--	--	--	--	--	--	--

# HAHNDORF PROPERTY TITLE DATA-BASE - Compiled by Reg Butler

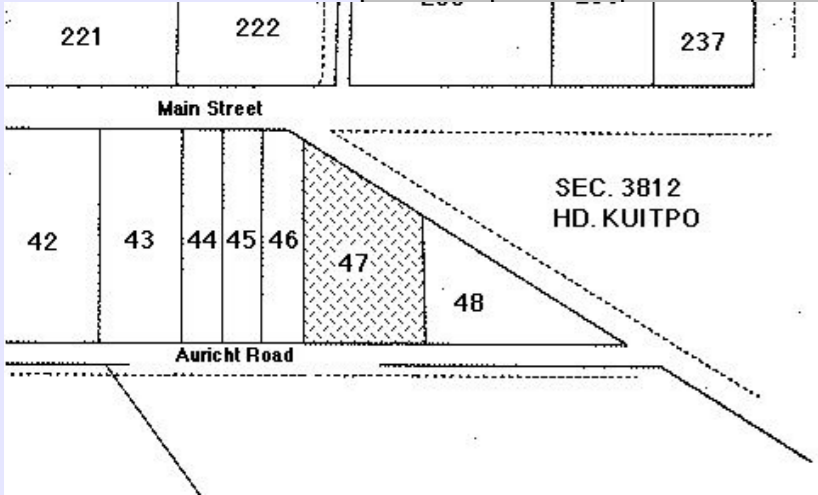
Street	No.	N / S H'dorf	New Lot No.	Old Lot No.	Sub Lot No.	Farm / House	Year Sold	Buyer	Occupation	Town	Personal	Notes
	<b>AURICHT ROAD</b>	<b>68</b>	S.H.	47		3	1849 1855a 1855b 1876a 1876b	Joseph Remfrey Heinrich Schnaars Ludwig Stark Der Deutsche Club Friedericke Grüneberg	mining captain timber splitter wheelwright social club married woman	Kanmantoo Hahndorf Hahndorf Pirie St, Adelaide Hahndorf	Land grant. GRO title. LTO title - 1859. In default of L Stark mortgage. Wife of Christian Grüneberg, labourer.	1974 - S Bellosguardo & R Burbidge divided SH 47 into two sub-lots:  Sub-lot 1: No 47 Auricht Rd - 4035/596 Metric title. Sub-lot 2: No 49 Auricht Rd - 4035/597 Metric title.  Both Sub-lot 1 & Sub-lot 2 divided again later. The two new sub-lots so formed were joined together to form create a single sub-lot: No 66 Auricht Rd & No 68 Auricht Rd - 4219/130 Metric title.
							1883 1892 1902 1915	Wilhelm Thiele Therese Laurenti Louise Schmücker Theodor Weyland	farmer nee Rundle nee Kalleske farmer	Hahndorf Hahndorf Hahndorf Hahndorf	Widow of Otto Laurenti, storekeeper. Wife of Carl Schmücker, farmer. Son-in-law of C & L Schmücker.	
							1932	Ernst Weyland	labourer	Hahndorf	Son of T Weyland.	
							1949	Albert Temby & Emily, his wife	storeman married woman	Tailem Bend Tailem Bend		
							1950	Rupert Fix	labourer	Hahndorf		
							1956a 1956b	Siegfried Kowall Morris Hart & Daisy, his wife	factory employee retired married woman	Hahndorf Echunga Echunga		
							1956c 1972	Morris Hart George Sayers & Hendrike, his wife	retired plant operator married woman	Echunga Hahndorf Hahndorf		
							1973 1974	Fiona Richardson Sebastian Bellosguardo & Roger Burbidge	teacher builder builder	Hahndorf Stirling Aldgate		

# HAHNDORF PROPERTY TITLE DATA-BASE - Compiled by Reg Butler

Street	No.	N / S H'dorf	New Lot No.	Old Lot No.	Sub Lot No.	Farm / House	Year Sold	Buyer	Occupation	Town	Personal	Notes
BALHANNAH ROAD	1	N.H.	29	26	0	House						NH 29 divided into two Sub-lots in 1946:  Sub-lot 1 NH 29: No 72 Main Road; No 74 Main Road; No 1 Balhannah Road - 4091/711 Metric title.  Sub-lot 2: No 3 Balhannah Road - 1907/44 current title.
BALHANNAH ROAD	1	N.H.	29	26	1	House	1839	Samuel Steicke #	day labourer	Hahndorf	From Kay, Brandenburg.	# S Steicke had moved to Lobethal before official land transfers began in Hahndorf.
							1853	Johann Stade	mason	Hahndorf	GRO title.	% Her husband, Ernest Smith, ran a bakery and grocery business in the former Sonnemann premises. LC Smith sub-divided the Lot into two Sub-Lots in 1946.
							1855	Henry Collings	butcher	Hahndorf	Later, butcher, Adelaide.	
							1859	August Unversagt	bookbinder	Hahndorf	LTO title - 1863.	4091/711 Metric title
							1863	Heinrich Sonnemann sen	baker	Hahndorf	Died 1917.	
							1917	Otto Sonnemann & Ernest Williams	storekeeper traveller	Norwood Hahndorf	Son of H Sonnemann. Executor. Son-in-law of H Sonnemann. Executor	
							1918	Anna Sonnemann	widow of H Sonnemann	Hahndorf	Nee Jahn.	
							1919	Anna Sonnemann	spinster	Hahndorf	Daughter of H & A Sonnemann.	
							1929	Lena Christina Smith %	married woman	Hahndorf	Wife of Ernest Smith.	
							1958	Sydney Payne & Lionel Elliott	retired storekeeper solicitor	Colonel Light Gardens Adelaide	Executor. Executor. LC Smith died 1958.	
							1959	Ernest Smith	storekeeper	Hahndorf	Retired to Queensland.	
							1960	Karl Heinz Oelsner & Ingeborn, his wife	bus operator married woman	Norwood Norwood		
							1974	Jackendo Estates Pty Ltd & Oaks Pastoral Pty Ltd	business company business company			
BALHANNAH ROAD	2	N.H.	87	27	0	House						NH 87 & NH 100 originally joined as House Allotment 27. AA Light must have divided the allotment in his re-survey of Hahndorf in 1862. NH 87 & NH 100 originally joined as House Allotment 27. AA Light must have divided the allotment in his re-survey of Hahndorf in 1862.  1875 - E Reimann & E Schroeder sub-divided NH 87:  Sub-lot 1: No 68 Main Street and No 70 Main Street - W Boehm.  This is part of the property of the Hahndorf Academy.  Sub-lot 2: No 2 Balhannah Road & No 4 Balhannah Road - G Rohrlach.  1956 - N Kruse sub-divided Sub-lot 2:  Sub-lot 3: No 2 Balhannah Road - J Seifert.  4051/360 Metric title.
BALHANNAH ROAD	2	N.H.	87	27	3	House	1839	George Boehm	carpenter	Hahndorf	From Möstchen, Brandenburg.	1875 - E Reimann & E Schroeder sub-divided NH 87: NH 87 & NH 100 originally joined as House Allotment 27. AA Light must have divided the allotment in his re-survey of Hahndorf in 1862. NH 87 & NH 100 originally joined as House Allotment 27. AA Light must have divided the allotment in his re-survey of Hahndorf in 1862. NH 87 & NH 100 originally joined as House Allotment 27. AA Light must have divided the allotment in his re-survey of Hahndorf in 1862.
							1853	George Boehm	farmer	Hahndorf	GRO title. Died 1869.	
							1869a	Eduard Schroeder Eduard Reimann	farmer farmer	Hahndorf Hahndorf	Executor. Executor.	NH 87 & NH 100 originally joined as House Allotment 27. AA Light must have divided the allotment in his re-survey of Hahndorf in 1862.
							1869b	Caroline Boehm	widow of George Boehm	Hahndorf	Nee Koenig. Life interest.	NH 87 & NH 100 originally joined as House Allotment 27. AA Light must have divided the allotment in his re-survey of Hahndorf in 1862.
							1875	Eduard Schroeder Eduard Reimann	farmer farmer	Hahndorf Hahndorf	Executor. C Boehm died 1875. Executor. LTO title.	Sub-lot 1: No 68 Main Street and No 70 Main Street - W Boehm.  This is part of the property of the Hahndorf Academy.
							1875	Gustav Rohrlach	labourer	Hahndorf		Sub-lot 2: No 2 Balhannah Road & No 4 Balhannah Road - G Rohrlach.
							1877	Johann Mueller	labourer	Hahndorf		1956 - N Kruse sub-divided Sub-lot 2:
							1881	August Schmidtke	labourer	Hahndorf		Sub-lot 3: No 2 Balhannah Road - J Seifert.
							1928	Heinrich Hirte	farmer	Shady Grove		4051/360 Metric title.
							1935	Friedrich Liebelt	farmer	Mt Barker		
							1948	Norman Kruse	signwriter	Hahndorf	Sub-divided the sub-lot in 1956.	
							1956	Joseph Seifert	labourer	Hahndorf		

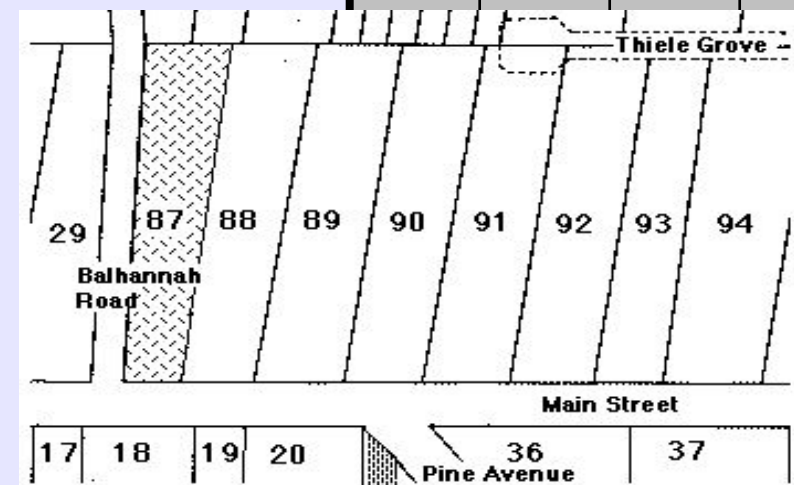
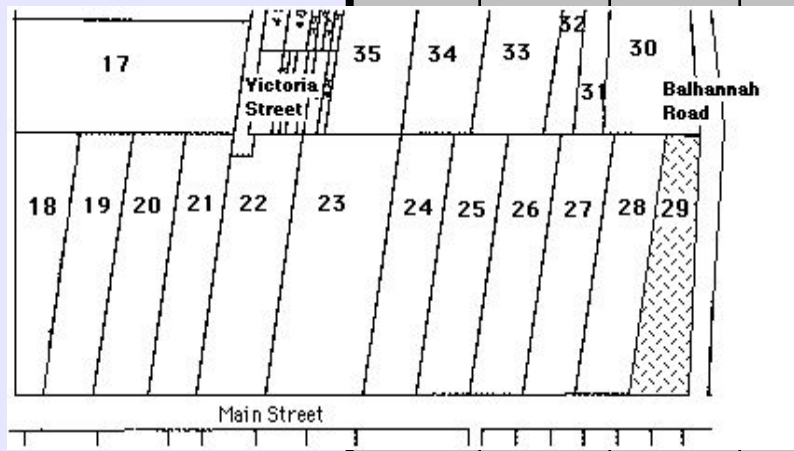

# HAHNDORF PROPERTY TITLE DATA-BASE - Compiled by Reg Butler

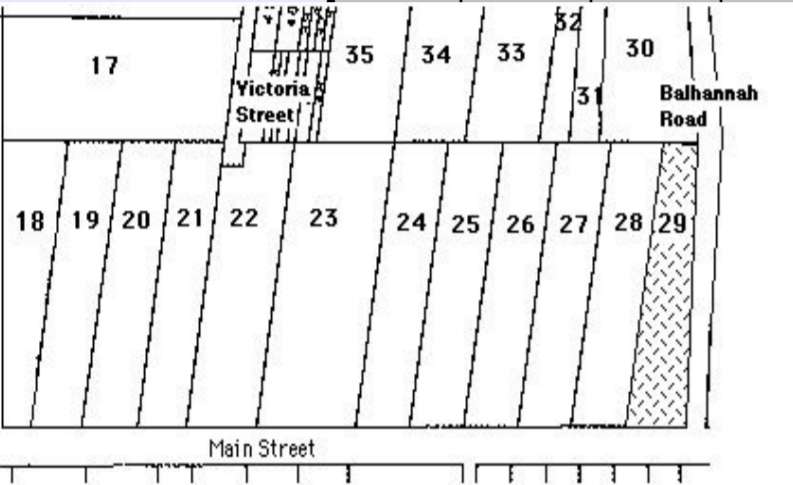
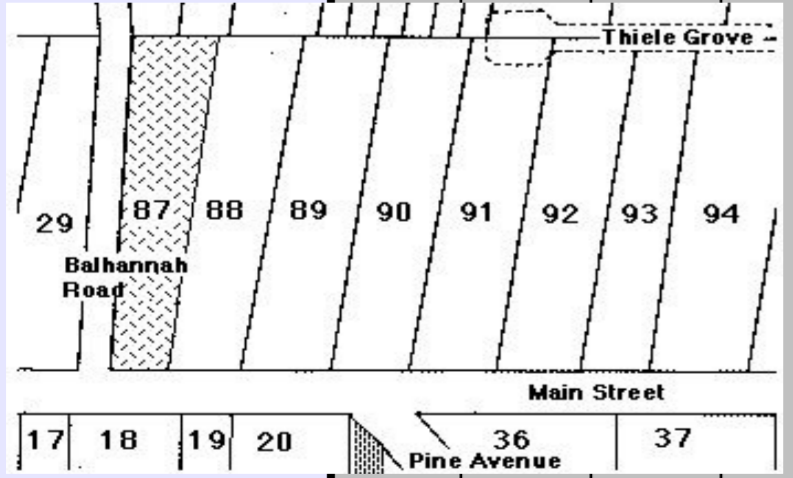
Street	No.	N / S H'dorf	New Lot No.	Old Lot No.	Sub Lot No.	Farm / House	Year Sold	Buyer	Occupation	Town	Personal	Notes
BALHANNAH ROAD	3	N.H.	29	26	0	House						NH 29 divided into two Sub-lots in 1946:  Sub-lot 1 NH 29: No 72 Main Road; No 74 Main Road; No 1 Balhannah Road - 4091/711 Metric title.  Sub-lot 2: No 3 Balhannah Road - 1907/44 current title.
BALHANNAH ROAD	3	N.H.	29	26	2	House	1839	Samuel Steicke #	day labourer	Hahndorf	From Kay, Brandenburg.	# S Steicke had moved to Lobethal before official land transfers began in Hahndorf.
							1853	Johann Stade	mason	Hahndorf	GRO title.	% Her husband, Ernest Smith, ran a bakery and grocery business in the former Sonnemann premises. LC Smith sub-divided the Lot into two Sub-Lots in 1946.
							1855	Henry Collings	butcher	Hahndorf	Later, butcher, Adelaide.	
							1859	August Unversagt	bookbinder	Hahndorf	LTO title - 1863.	1907/44 current title
							1863	Heinrich Sonnemann sen	baker	Hahndorf	Died 1917.	
							1917	Otto Sonnemann & Ernest Williams	storekeeper traveller	Norwood Hahndorf	Son of H Sonnemann. Executor. Son-in-law of H Sonnemann. Executor	
							1918	Anna Sonnemann	widow of H Sonnemann	Hahndorf	Nee Jahn.	
							1919	Anna Sonnemann	spinster	Hahndorf	Daughter of H & A Sonnemann.	
							1929	Lena Christina Smith %	married woman	Hahndorf	Wife of Ernest Smith.	
							1946	James Tunnah	salesman	Hahndorf	Executor.	
												
BALHANNAH ROAD	4	N.H.	87	27	0	House						NH 87 & NH 100 originally joined as House Allotment 27. AA Light must have divided the allotment in his re-survey of Hahndorf in 1862.  1875 - E Reimann & E Schroeder sub-divided NH 87:  Sub-lot 1: No 68 Main Street and No 70 Main Street - W Boehm.  This is part of the property of the Hahndorf Academy.  Sub-lot 2: No 2 Balhannah Road & No 4 Balhannah Road - G Rohrlach.  1956 - N Kruse sub-divided Sub-lot 2:  Sub-lot 3: No 2 Balhannah Road - J Seifert.  2441/170 current title.*****
BALHANNAH ROAD	4	N.H.	87	27	2	House	1839	George Boehm	carpenter	Hahndorf	From Möstchen, Brandenburg.	1875 - E Reimann & E Schroeder sub-divided NH 87:
							1853	George Boehm	farmer	Hahndorf	GRO title. Died 1869.	NH 87 & NH 100 originally joined as House Allotment 27. AA Light must have divided the allotment in his re-survey of Hahndorf in 1862.
							1869a	Eduard Schroeder Eduard Reimann	farmer farmer	Hahndorf Hahndorf	Executor. Executor. LTO title.	NH 87 & NH 100 originally joined as House Allotment 27. AA Light must have divided the allotment in his re-survey of Hahndorf in 1862.
							1869b	Caroline Boehm	widow of George Boehm	Hahndorf	Nee Koenig. Life interest.	NH 87 & NH 100 originally joined as House Allotment 27. AA Light must have divided the allotment in his re-survey of Hahndorf in 1862.
							1875a	Eduard Schroeder Eduard Reimann	farmer farmer	Hahndorf Hahndorf	Executor. C Boehm died 1875. Executor.	Sub-lot 1: No 68 Main Street and No 70 Main Street - W Boehm.
							1875b	Gustav Rohrlach	labourer	Hahndorf		This is part of the property of the Hahndorf Academy.
							1877	Johann Mueller	labourer	Hahndorf		Sub-lot 2: No 2 Balhannah Road & No 4 Balhannah Road - G Rohrlach
							1881	August Schmidtk	labourer	Hahndorf		1956 - N Kruse sub-divided Sub-lot 2:
							1928	Heinrich Hirte	farmer	Shady Grove		Sub-lot 3: No 2 Balhannah Road - J Seifert.
							1935	Friedrich Liebelt	farmer	Mt Barker		2440/170 current title.
							1948	Norman Kruse	signwriter	Hahndorf		
												
BALHANNAH ROAD	6	N.H.	100	27	0	House						This allotment originally formed part of G Boehm's house allotment facing the main street, which was House Allotment 27. AA Light must have divided the allotment in his re-survey of Hahndorf in 1862.  3770/59 current title.

# HAHNDORF PROPERTY TITLE DATA-BASE - Compiled by Reg Butler

Street	No.	N / S H'dorf	New Lot No.	Old Lot No.	Sub Lot No.	Farm / House	Year Sold	Buyer	Occupation	Town	Personal	Notes
BALHANNAH ROAD	6	N.H.	100	27	1	House	1839	George Boehm	carpenter	Hahndorf	From Mustchen, Brandenburg.	This allotment incorporates the site of the former home of G Boehm, the childhood home of TW Boehm, founder of the Hahndorf Academy.  St Michael's Lutheran Church Hall built on this site in 1936.  St Michael's Lutheran School has been on this site since 1946.  1970 Part of the land taken to widen Balhannah Road.  3770/59 current title
							1853	George Boehm	farmer	Hahndorf	GRO title. Died 1869.	
							1869a	Eduard Schroeder Eduard Reimann	farmer farmer	Hahndorf Hahndorf	Executor. Executor.	
							1869b	Caroline Boehm	widow of George Boehm	Hahndorf	Nee Koenig. Life interest.	
							1875	Eduard Schroeder Eduard Reimann	farmer farmer	Hahndorf Hahndorf	Executor. C Boehm died 1875. Executor. LTO title.	
							1875	Gustav Rohrlach	labourer	Hahndorf		
							1877	Johann Mueller	labourer	Hahndorf		
							1881	August Schmidtk	labourer	Hahndorf		
							1928	Heinrich Hirte	farmer	Shady Grove		
							1935	Hermann Storch Gottlob Jaensch Christoph Liebelt Heinrich Storch	farmer farmer farmer farmer	Verdun Hahndorf Mt Barker Verdun	Trustee, St Michael's Congregation. Trustee, St Michael's Congregation. Trustee, St Michael's Congregation. Trustee, St Michael's Congregation.	
BALHANNAH ROAD	10	N.H.	123	55	0	Farm					The street numbers No 23 Church Street, No 10 Balhannah Road; No 12 Balhannah Road; No 14 Balhannah Road; No 11 Balhannah Road have been given to this allotment.  No 23 Church Street - the site of St Michael's Lutheran manse, Hahndorf.  4323/872 Metric title	
BALHANNAH ROAD	10	N.H.	123	55	2	Farm	1839	Evangelical Lutheran Church of Hahndorf		Hahndorf		The street numbers No 23 Church Street, No 10 Balhannah Road; No 12 Balhannah Road; No 14 Balhannah Road; No 11 Balhannah Road have been given to this allotment.  No 23 Church Street - the site of St Michael's Lutheran manse, Hahndorf.  4323/872 Metric title
							1857	Christian Thiele Friedrich Thiele Wilhelm Wittwer jun	farmer farmer miller	Hahndorf Hahndorf Hahndorf	Trustee GRO title. Trustee St Michael's Lutheran Trustee Congregation.	
							1931	Ferdinand Altmann Gottlob Jaensch Christoph Liebelt Heinrich Storch Hermann Storch Heinrich Thiele	farmer butcher farmer farmer farmer farmer	Balhannah Hahndorf Hahndorf Grünthal Grünthal Hahndorf	Trustee LTO title. Trustee Trustee Trustee Trustee St Michael's Lutheran Trustee Congregation.	
							1939	Alfred Altmann Leslie Hill Gottlob Jaensch Christoph Liebelt Edgar Liebelt Friedrich Liebelt Heinrich Paech	farmer labourer butcher farmer farmer farmer farmer	Balhannah Hahndorf Hahndorf Mt Barker Hahndorf Mt Barker Hahndorf	Trustee Trustee Trustee Trustee Trustee St Michael's Lutheran Trustee Congregation.	
							1977	St Michael's Lutheran Church Hahndorf Inc				
BALHANNAH ROAD	12	N.H.	123	55	0	Farm					The street numbers No 23 Church Street, No 10 Balhannah Road; No 12 Balhannah Road; No 14 Balhannah Road; No 11 Balhannah Road have been given to this allotment.  No 23 Church Street - the site of St Michael's Lutheran manse, Hahndorf.  4323/872 Metric title	
BALHANNAH ROAD	12	N.H.	123	55	3	Farm	1839	Evangelical Lutheran Church of Hahndorf		Hahndorf		The street numbers No 23 Church Street, No 10 Balhannah Road; No 12 Balhannah Road; No 14 Balhannah Road; No 11 Balhannah Road have been given to this allotment.  No 23 Church Street - the site of St Michael's Lutheran manse, Hahndorf.  4323/872 Metric title
							1857	Christian Thiele Friedrich Thiele Wilhelm Wittwer jun	farmer farmer miller	Hahndorf Hahndorf Hahndorf	Trustee GRO title. Trustee St Michael's Lutheran Trustee Congregation.	
							1931	Ferdinand Altmann Gottlob Jaensch Christoph Liebelt Heinrich Storch Hermann Storch Heinrich Thiele	farmer butcher farmer farmer farmer farmer	Balhannah Hahndorf Hahndorf Grünthal Grünthal Hahndorf	Trustee LTO title. Trustee Trustee Trustee Trustee St Michael's Lutheran Trustee Congregation.	
							1939	Alfred Altmann Leslie Hill Gottlob Jaensch Christoph Liebelt Edgar Liebelt Friedrich Liebelt Heinrich Paech	farmer labourer butcher farmer farmer farmer farmer	Balhannah Hahndorf Hahndorf Mt Barker Hahndorf Mt Barker Hahndorf	Trustee Trustee Trustee Trustee Trustee St Michael's Lutheran Trustee Congregation.	
							1977	St Michael's Lutheran Church Hahndorf Inc				

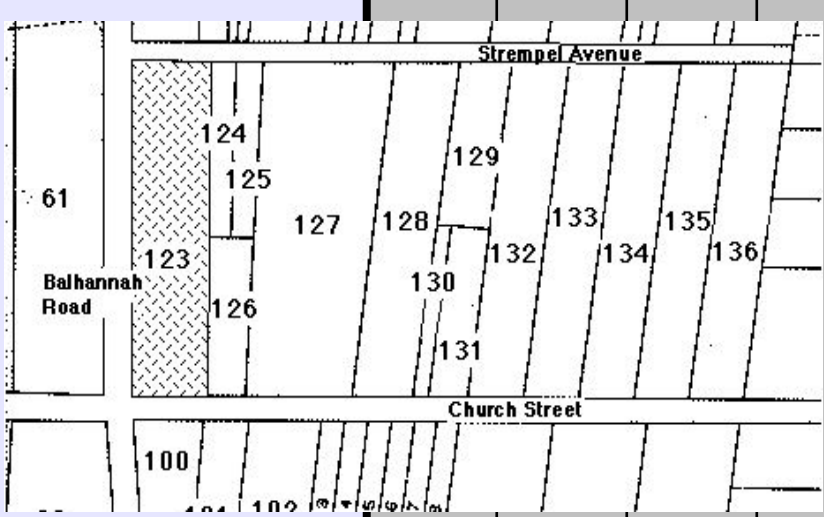
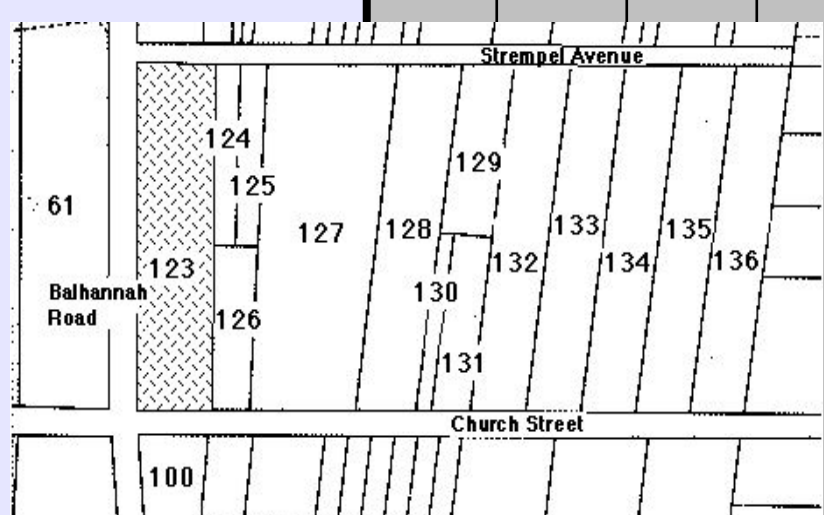
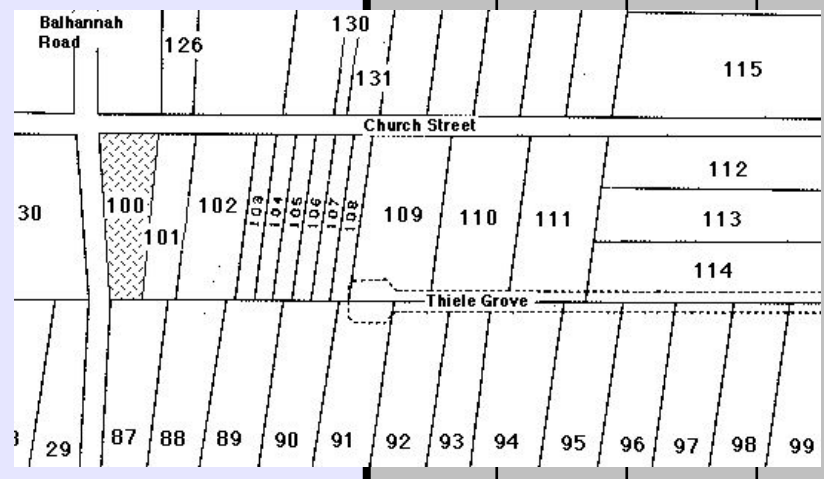

**HAHNDORF PROPERTY TITLE DATA-BASE** - Compiled by Reg Butler

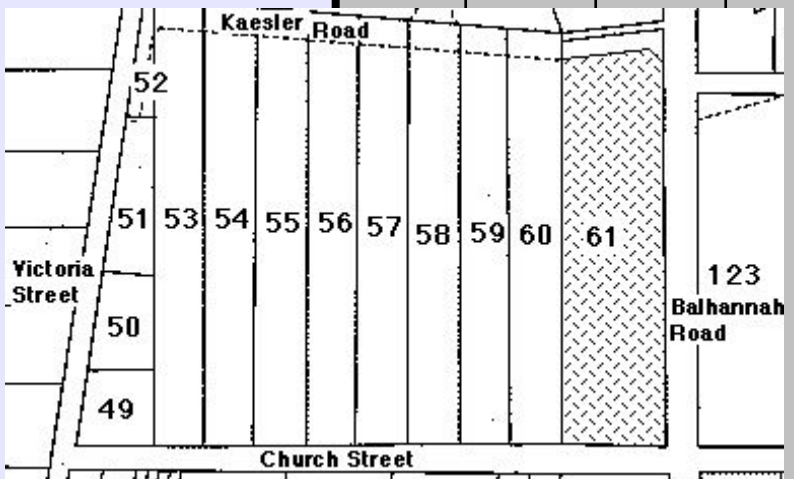
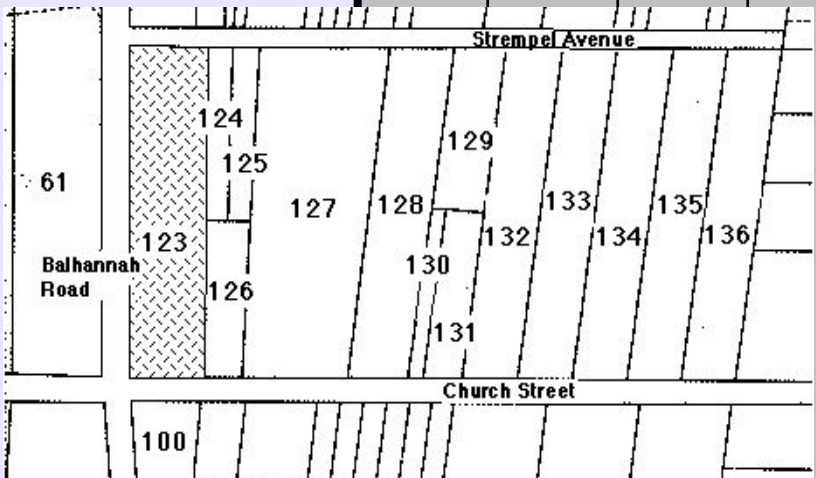
Street	No.	N / S H'dorf	New Lot No.	Old Lot No.	Sub Lot No.	Farm / House	Year Sold	Buyer	Occupation	Town	Personal	Notes
BALHANNAH ROAD	13	N.H.	61	23	0	Farm						1876 - A Stempel divided NH 61 into two sub-lots: Sub-lot 1: No 19 Church St - 241/192 current title. Sub-lot 2: No 21 Church St - 3906/148 current title.  1934 - M Stempel divided Sub-lot 2 into one further sub-lot: Sub-lot 3: 17 Balhannah Rd - 4249/387 Metric title.  1973- B Schmidtke divided Sub-lot 2 into another sub-lot: Sub-lot 4: No 13 Balhannah Rd - 3906/147 current title.  After Metric title, J & G Entwistle divided sub-lot 3 again: Sub-lot 5: No 14 Kaesler Rd - 4249/387 Metric title.
BALHANNAH ROAD	13	N.H.	61	23	4	Farm	1839	The Lutheran Church	Teacher house & glebe	Hahndorf		# Son and son-in-law respectively of A Stempel, retired pastor of St Michael's Lutheran Church, Hahndorf.
							1857	Christian Thiele Friedrich Thiele Wilhelm Wittwer jun	farmer farmer miller	Hahndorf Hahndorf Hahndorf	GRO title. LTO title 1863.  Lutheran Church Trustees.	% M Stempel cared for her father and after his death opened a lying-in home at her residence.
							1863	Adolph Stempel	Minister of the Gospel	Hahndorf	Died 1908.	* Step-son of M Stempel, who married his father, Gotthard Zadow, teacher of Milendella.
							1908a	Eduard Stempel# Alfred Brauer#	life insurance agent Minister of the Gospel	Hahndorf Hahndorf	Executor. Executor.	+ Nurse Schmidtke had run a maternity and general hospital in the former Hahndorf College, before she bought this property.
							1908b	Maria Stempel%	spinster	Hahndorf	Daughter of A Stempel. Died 1952.	The Town Band moved here from Pine Ave, after the freeway was completed. The adjacent parking lot is classified as 15 Balhannah Rd.
							1952	Walter 'Jack' Zadow*	draper	Hahndorf	Executor.	3906/147 current title.
							1953	Bertha Schmidtke+	spinster	Hahndorf		
							1973	Hahndorf Town Band Inc		Hahndorf		
												
BALHANNAH ROAD	14	N.H.	123	55	0	Farm						The street numbers No 23 Church Street, No 10 Balhannah Road; No 12 Balhannah Road; No 14 Balhannah Road; No 11 Balhannah Road have been given to this allotment.  No 23 Church Street - the site of St Michael's Lutheran manse, Hahndorf.  4323/872 Metric title
BALHANNAH ROAD	14	N.H.	123	55	4	Farm	1839	Evangelical Lutheran Church of Hahndorf		Hahndorf		The street numbers No 23 Church Street, No 10 Balhannah Road; No 12 Balhannah Road; No 14 Balhannah Road; No 11 Balhannah Road have been given to this allotment.
							1857	Christian Thiele Friedrich Thiele Wilhelm Wittwer jun	farmer farmer miller	Hahndorf Hahndorf Hahndorf	Trustee GRO title. Trustee St Michael's Lutheran Trustee Congregation.	No 23 Church Street - the site of St Michael's Lutheran manse, Hahndorf.
							1931	Ferdinand Altmann Gottlob Jaensch Christoph Liebelt Heinrich Storch Hermann Storch Heinrich Thiele	farmer butcher farmer farmer farmer farmer	Balhannah Hahndorf Hahndorf Hahndorf Hahndorf	Trustee LTO title. Trustee Trustee Trustee Trustee St Michael's Lutheran Trustee Congregation.	
							1939	Alfred Altmann Leslie Hill Gottlob Jaensch Christoph Liebelt Edgar Liebelt Friedrich Liebelt Heinrich Paech	farmer labourer butcher farmer farmer farmer farmer	Balhannah Hahndorf Hahndorf Mt Barker Hahndorf Mt Barker Hahndorf	Trustee Trustee Trustee Trustee Trustee St Michael's Lutheran Trustee Congregation.	
							1977	St Michael's Lutheran Church Hahndorf Inc		Hahndorf		
												
BALHANNAH ROAD	16	N.H.	123	55	0	Farm						The street numbers No 23 Church Street, No 10 Balhannah Road; No 12 Balhannah Road; No 14 Balhannah Road; No 11 Balhannah Road have been given to this allotment.  No 23 Church Street - the site of St Michael's Lutheran manse, Hahndorf.  4323/872 Metric title

**HAHNDORF PROPERTY TITLE DATA-BASE** - Compiled by Reg Butler

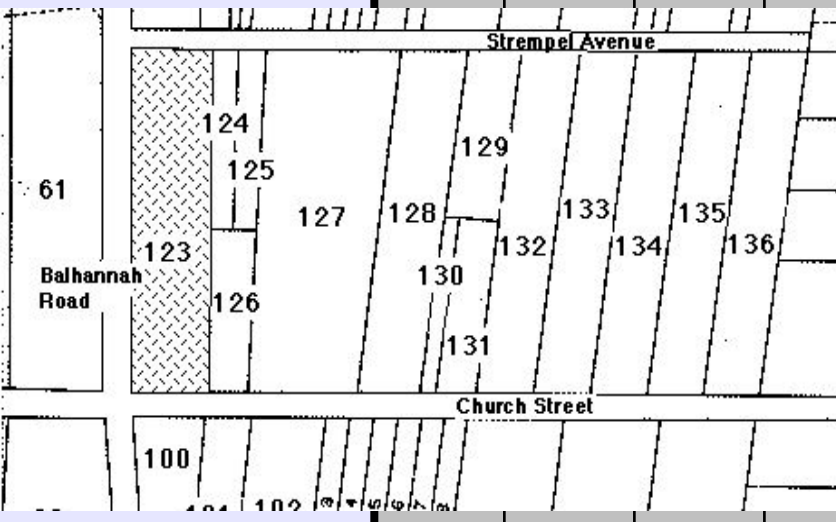
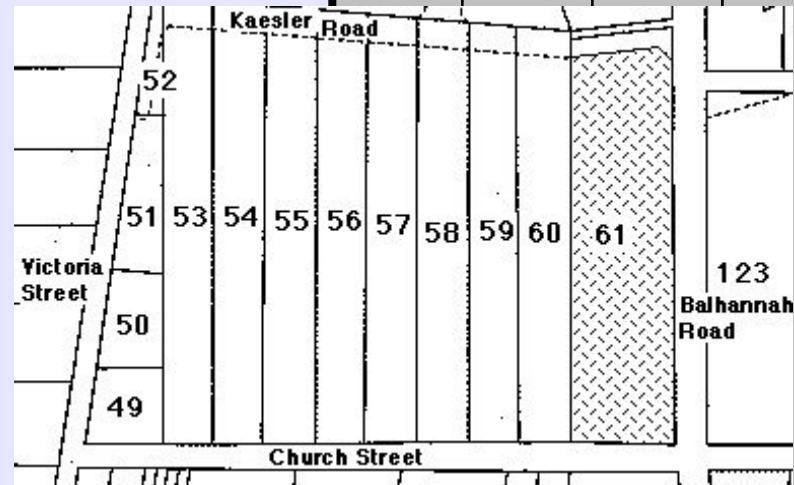
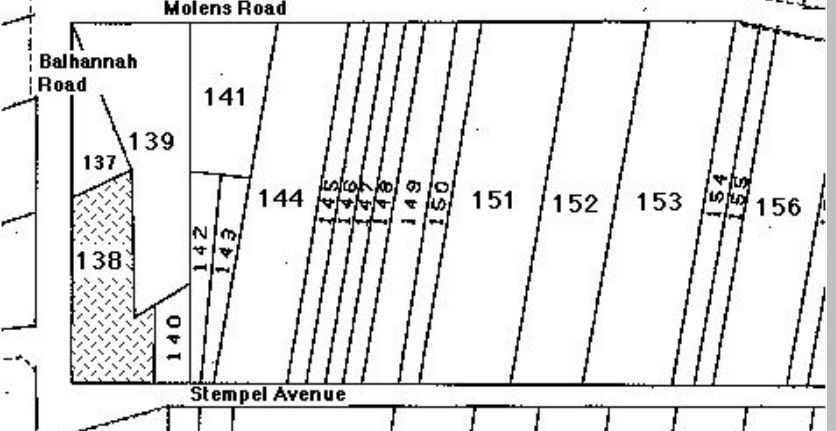
Street	No.	N / S H'dorf	New Lot No.	Old Lot No.	Sub Lot No.	Farm / House	Year Sold	Buyer	Occupation	Town	Personal	Notes
BALHANNAH ROAD	16	N.H.	123	55	5	Farm	1839	Evangelical Lutheran Church of Hahndorf		Hahndorf		The street numbers No 23 Church Street, No 10 Balhannah Road; No 12 Balhannah Road; No 14 Balhannah Road; No 11 Balhannah Road have been given to this allotment.  No 23 Church Street - the site of St Michael's Lutheran manse, Hahndorf.  4323/872 Metric title.
							1857	Christian Thiele Friedrich Thiele Wilhelm Wittwer jun	farmer farmer miller	Hahndorf Hahndorf Hahndorf	Trustee GRO title. Trustee St Michael's Lutheran Trustee Congregation.	
							1931	Ferdinand Altmann Gottlob Jaensch Christoph Liebelt Heinrich Storch Hermann Storch Heinrich Thiele	farmer butcher farmer farmer farmer farmer	Balhannah Hahndorf Hahndorf Grünthal Grünthal Hahndorf	Trustee LTO title. Trustee Trustee Trustee Trustee St Michael's Lutheran Trustee Congregation.	
							1939	Alfred Altmann Leslie Hill Gottlob Jaensch Christoph Liebelt Edgar Liebelt Friedrich Liebelt Heinrich Paech	farmer labourer butcher farmer farmer farmer	Balhannah Hahndorf Hahndorf Mt Barker Hahndorf Mt Barker Hahndorf	Trustee Trustee Trustee Trustee Trustee St Michael's Lutheran Trustee Congregation.	
							1977	St Michael's Lutheran Church Hahndorf Inc				
												
BALHANNAH ROAD	17	N.H.	61	23	0	Farm						1876 - A Stempel divided NH 61 into two sub-lots: Sub-lot 1: No 19 Church St - 241/192 current title. Sub-lot 2: No 21 Church St - 3906/148 current title.  1934 - M Stempel divided Sub-lot 2 into one further sub-lot: Sub-lot 3: 17 Balhannah Rd - 4249/387 Metric title.  1973- B Schmidtke divided Sub-lot 2 into another sub-lot: Sub-lot 4: No 13 Balhannah Rd - 3906/147 current title.  After Metric title, J & G Entwistle divided sub-lot 3 again: Sub-lot 5: No 14 Kaesler Rd - 4249/387 Metric title.
BALHANNAH ROAD	17	N.H.	61	23	3	Farm	1839	The Lutheran Church	Teacher house & glebe	Hahndorf		# Son and son-in-law respectively of A Stempel, retired pastor of St Michael's Lutheran Church, Hahndorf.  % M Stempel cared for her father and after his death opened a lying-in home at her residence.  4249/387 Metric title.
							1857	Christian Thiele Friedrich Thiele Wilhelm Wittwer jun	farmer farmer miller	Hahndorf Hahndorf Hahndorf	GRO title. LTO title 1863.  Lutheran Church Trustees.	
							1863	Adolph Stempel	Minister of the Gospel	Hahndorf	Died 1908.	
							1908a	Eduard Stempel# Alfred Brauer#	life insurance agent Minister of the Gospel	Hahndorf Hahndorf	Executor. Executor.	
							1908b	Maria Stempel%	spinster	Hahndorf	Daughter of A Stempel.	
							1934	Martin Kaesler	machinist	Hahndorf		
							1964	John Mitchels Mavis, his wife	chemist married woman	Hahndorf Hahndorf		
							1970	John Entwistle Gwendoline, his wife	chemist married woman	Pinnaroo Pinnaroo		
												
BALHANNAH ROAD	18	N.H.	138	66	0	Farm						745/136 current title.  Sub-division still to take place - street numbers allocated to this allotment in advance..
BALHANNAH ROAD	18	N.H.	138	66	1	Farm	1839	Christian Liebelt #	farmer & shepherd	Hahndorf	From Nickern, Brandenburg.	# Christian Liebelt spent the whole of his life in Australia in Hahndorf.  * Eleonore Faehrmann, nee Liebelt, was the only daughter of C & E Liebelt.  745/136 current title.  Subdivision still to take place - street numbers allocated to this allotment in advance.
							1853	Christian Liebelt	farmer	Hahndorf	GRO title.	
							1858	Elisabeth Liebelt	widow of C Liebelt	Hahndorf	Nee Kuchel	
							1879	Eleonore Faehrmann *	wife of Carl Faehrmann	Hahndorf	LTO title 1882.	
							1899	Eduard Stempel	insurance agent	Hahndorf		
							1906	Alfred Brauer	Minister of the Gospel	Hahndorf	Brother-in-law to E Stempel.	
							1925	Friedrich Wotzke jun *	gentleman	Hahndorf		
							1952	Otto Wotzke Walter Wotzke Edgar Wotzke	teacher salesman signalman	Balhannah Hahndorf Dulwich	Executor. Son of F Wotzke. Executor. Son of F Wotzke. Executor. Son of F Wotzke.	
							1952	Edgar Wotzke	signalman	Dulwich		
												
BALHANNAH ROAD	19	N.H.	86	36	0	Farm						745/137 current title.

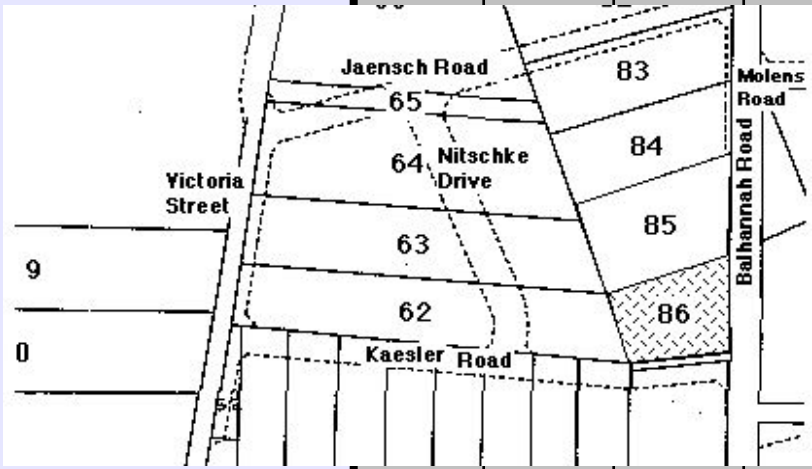
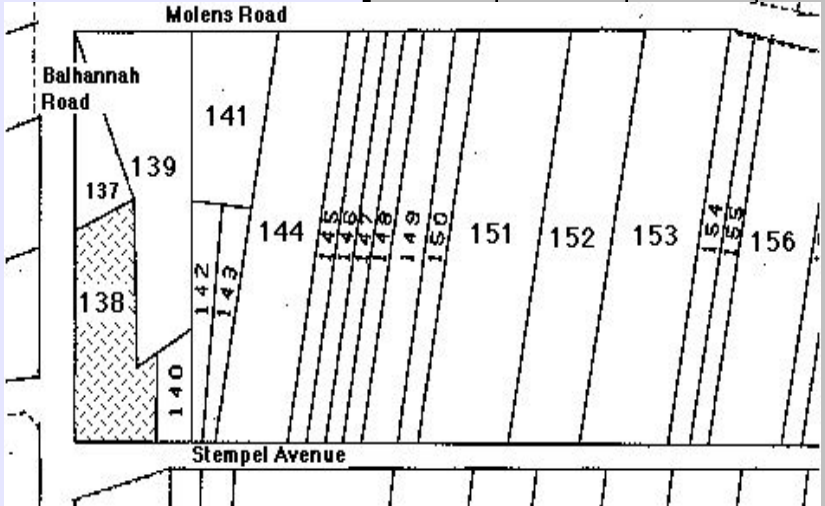
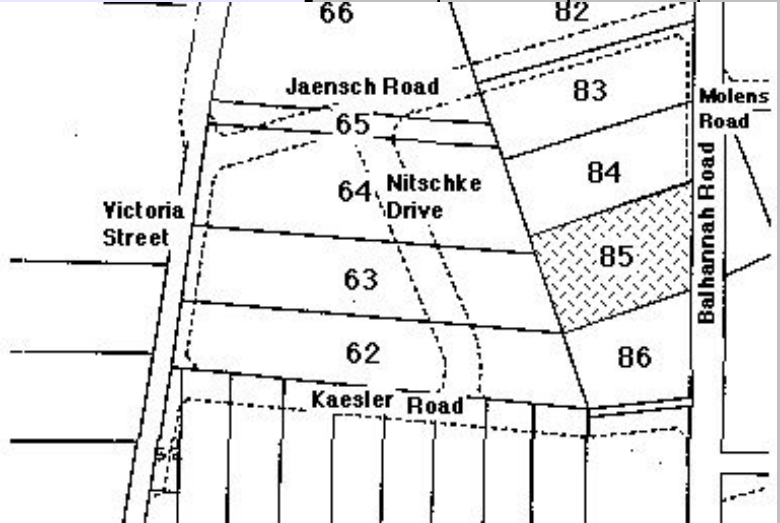

# HAHNDORF PROPERTY TITLE DATA-BASE - Compiled by Reg Butler

Street	No.	N / S H'dorf	New Lot No.	Old Lot No.	Sub Lot No.	Farm / House	Year Sold	Buyer	Occupation	Town	Personal	Notes
BALHANNAH ROAD	19	N.H.	86	36	1	Farm	1839	Christian Liebelt #	farmer & shepherd	Hahndorf	From Nickern, Brandenburg.	# Christian Liebelt spent the whole of his life in Australia in Hahndorf.
							1853	Christian Liebelt	farmer	Hahndorf	GRO title.	* Eleonore Faehrmann, nee Liebelt, was the only daughter of C & E Liebelt.
							1858	Elisabeth Liebelt	widow of C Liebelt	Hahndorf	Nee Kuchel	745/137 current title.
							1879	Eleonore Faehrmann *	wife of Carl Faehrmann	Hahndorf	LTO title 1882.	
							1899	Eduard Stempel	insurance agent	Hahndorf		
							1910	Carl Heinrich	contractor	Hahndorf		
							1912	Ellen Pain	wife of William Pain	Hahndorf		
							1917	Ewald Schubert	farmer	Hahndorf		
							1920	Martin Kaesler	wheelwright	Hahndorf		
							1964	John Mitchels & Mavis, his wife	pharmacist married woman.	Hahndorf Hahndorf		Nee Ricketts.
1970	John Entwistle & Gwendoline, his wife	chemist married woman	Pinnaroo Pinnaroo		Nee Powell.							
												
BALHANNAH ROAD	20	N.H.	138	66	0	Farm						745/136 current title.
Sub-division still to take place - street numbers allocated to this allotment in advance.												
BALHANNAH ROAD	20	N.H.	138	66	2	Farm	1839	Christian Liebelt #	farmer & shepherd	Hahndorf	From Nickern, Brandenburg.	# Christian Liebelt spent the whole of his life in Australia in Hahndorf.
							1853	Christian Liebelt	farmer	Hahndorf	GRO title.	* Eleonore Faehrmann, nee Liebelt, was the only daughter of C & E Liebelt.
							1858	Elisabeth Liebelt	widow of C Liebelt	Hahndorf	Nee Kuchel.	745/136 current title.
							1879	Eleonore Faehrmann *	wife of Carl Faehrmann	Hahndorf	LTO title 1882.	Subdivision still to take place - street numbers allocated to this allotment in advance.
							1899	Eduard Stempel	insurance agent	Hahndorf		
							1906	Alfred Brauer	Minister of the Gospel	Hahndorf	Brother-in-law to E Stempel.	
							1925	Friedrich Wotzke jun *	gentleman	Hahndorf		
							1952	Otto Wotzke Walter Wotzke Edgar Wotzke	teacher salesman signalman	Balhannah Hahndorf Dulwich	Executor. Son of F Wotzke. Executor. Son of F Wotzke. Executor. Son of F Wotzke.	
							1952	Edgar Wotzke	signalman	Dulwich		
												
BALHANNAH ROAD	21	N.H.	85	37	0	Farm						No 21 & No 23 Balhannah Road still on the same title at the time of research. 662/136 current title.
BALHANNAH ROAD	21	N.H.	85	37	1	Farm	1839	Gottlob Fliegert #	farmer	Hahndorf	From Scharkerwald-Hauland, Posen.	# G Fliegert moved to the Barossa Valley before official land transfers began in Hahndorf.
							1853	Carl Altmann	farmer	Hahndorf	GRO title. Later farmer Balhannah.	
							1854	Gottfried Dolling	farmer	Hahndorf	Later farmer Windmill Hill.	662/136 current title.
							1855	August Unversagt	bookbinder	Hahndorf	Later in Adelaide.	21 Balhannah Road and 23 Balhannah Road still on the one title at the time of research.
							1859	Wilhelm Bremer	tailor	Hahndorf		
							1864	Carl Wirth	labourer	Hahndorf	LTO title - 1864.	
							1883	Gotthold Schmeiss	farmer	Hahndorf		
							1886	Friedrich Schneemilch jun	carpenter	Hahndorf		
							1900	Eduard Stempel	insurance agent	Hahndorf		
							1910	Carl Heinrich	contractor	Hahndorf		
							1912	Ellen Pain	wife of William Pain	Hahndorf	Nee Bennett. Husband a mason.	
							1917	Ewald Schubert	farmer	Hahndorf		
							1920	Martin Kaesler	wheelwright	Hahndorf		
							1964	John Mitchels & Mavis, his wife	pharmacist married woman.	Hahndorf Hahndorf		Nee Ricketts.
							1970	John Entwistle & Gwendoline, his wife	chemist married woman	Pinnaroo Pinnaroo		Nee Powell.
												
BALHANNAH ROAD	22	N.H.	138	66	0	Farm						745/136 current title.
Sub-division still to take place - street numbers allocated to this allotment in advance.												

# HAHANDORF PROPERTY TITLE DATA-BASE - Compiled by Reg Butler

Street	No.	N / S H'dorf	New Lot No.	Old Lot No.	Sub Lot No.	Farm / House	Year Sold	Buyer	Occupation	Town	Personal	Notes
BALHANNAH ROAD	22	N.H.	138	66	3	Farm	1839	Christian Liebelt #	farmer & shepherd	Hahndorf	From Nickern, Brandenburg.	# Christian Liebelt spent the whole of his life in Australia in Hahndorf.
							1853	Christian Liebelt	farmer	Hahndorf	GRO title.	* Eleonore Faehrmann, nee Liebelt, was the only daughter of C & E Liebelt.
							1858	Elisabeth Liebelt	widow of C Liebelt	Hahndorf	Nee Kuchel.	745/136 current title.
							1879	Eleonore Faehrmann *	wife of Carl Faehrmann	Hahndorf	LTO title 1882.	Subdivision still to take place - street numbers allocated to this allotment in advance.
							1899	Eduard Stempel	insurance agent	Hahndorf		
							1906	Alfred Brauer	Minister of the Gospel	Hahndorf	Brother-in-law to E Stempel.	
							1925	Friedrich Wotzke jun *	gentleman	Hahndorf		
							1952	Otto Wotzke Walter Wotzke Edgar Wotzke	teacher salesman signalman	Balhannah Hahndorf Dulwich	Executor. Son of F Wotzke. Executor. Son of F Wotzke. Executor. Son of F Wotzke.	
							1952	Edgar Wotzke	signalman	Dulwich		

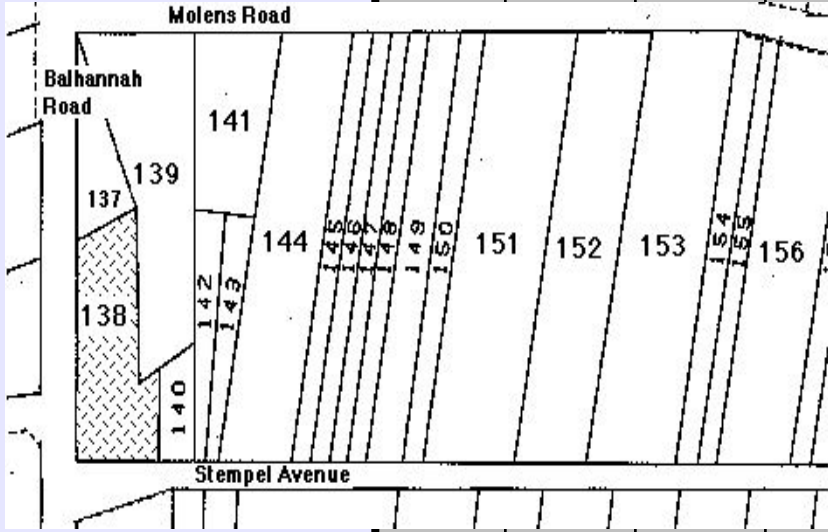

BALHANNAH ROAD	23	N.H.	85	37	0	Farm						No 21 & No 23 Balhannah Road still on the same title at the time of research. 662/136 current title.
BALHANNAH ROAD	23	N.H.	85	37	2	Farm	1839	Gottlob Fliegert #	farmer	Hahndorf	From Scharckwald-Hauland, Posen.	# G Fliegert moved to the Barossa Valley before official land transfers began in Hahndorf. 662/136 current title. 21 Balhannah Road & 23 Balhannah Road still on the one title at the time of research.
							1853	Carl Altmann	farmer	Hahndorf	GRO title. Later farmer Balhannah.	
							1854	Gottfried Dolling	farmer	Hahndorf	Later farmer Windmill Hill.	
							1855	August Unversagt	bookbinder	Hahndorf	Later in Adelaide.	
							1859	Wilhelm Bremer	tailor	Hahndorf		
							1864	Carl Wirth	labourer	Hahndorf	LTO title - 1864.	
							1883	Gotthold Schmeiss	farmer	Hahndorf		
							1886	Friedrich Schneemilch jun	carpenter	Hahndorf		
							1900	Eduard Stempel	insurance agent	Hahndorf		
							1910	Carl Heinrich	contractor	Hahndorf		
							1912	Ellen Pain	wife of William Pain	Hahndorf	Nee Bennett. Husband a mason.	
							1917	Ewald Schubert	farmer	Hahndorf		
							1920	Martin Kaesler	wheelwright	Hahndorf		
1964	John Mitchels & Mavis, his wife	pharmacist married woman.	Hahndorf	Nee Ricketts.								
1970	John Entwistle & Gwendoline, his wife	chemist married woman	Pinnaroo	Nee Powell.								

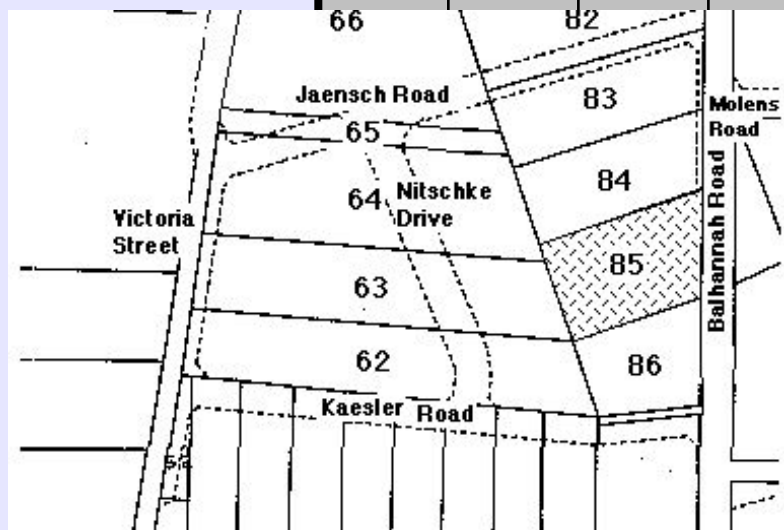

BALHANNAH ROAD	24	N.H.	138	66	0	Farm						745/136 current title. Sub-division still to take place - street numbers allocated to this allotment in advance.
BALHANNAH ROAD	24	N.H.	138	66	4	Farm	1839	Christian Liebelt #	farmer & shepherd	Hahndorf	From Nickern, Brandenburg.	# Christian Liebelt spent the whole of his life in Australia in Hahndorf.
							1853	Christian Liebelt	farmer	Hahndorf	GRO title.	* Eleonore Faehrmann, nee Liebelt, was the only daughter of C & E Liebelt.
							1858	Elisabeth Liebelt	widow of C Liebelt	Hahndorf	Nee Kuchel.	745/136 current title.
							1879	Eleonore Faehrmann *	wife of Carl Faehrmann	Hahndorf	LTO title 1882.	Sub-division still to take place - street numbers allocated to this allotment in advance.
							1899	Eduard Stempel	insurance agent	Hahndorf		
							1906	Alfred Brauer	Minister of the Gospel	Hahndorf	Brother-in-law to E Stempel.	
							1925	Friedrich Wotzke jun *	gentleman	Hahndorf		
							1952	Otto Wotzke Walter Wotzke Edgar Wotzke	teacher salesman signalman	Balhannah Hahndorf Dulwich	Executor. Son of F Wotzke. Executor. Son of F Wotzke. Executor. Son of F Wotzke.	
							1952	Edgar Wotzke	signalman	Dulwich		

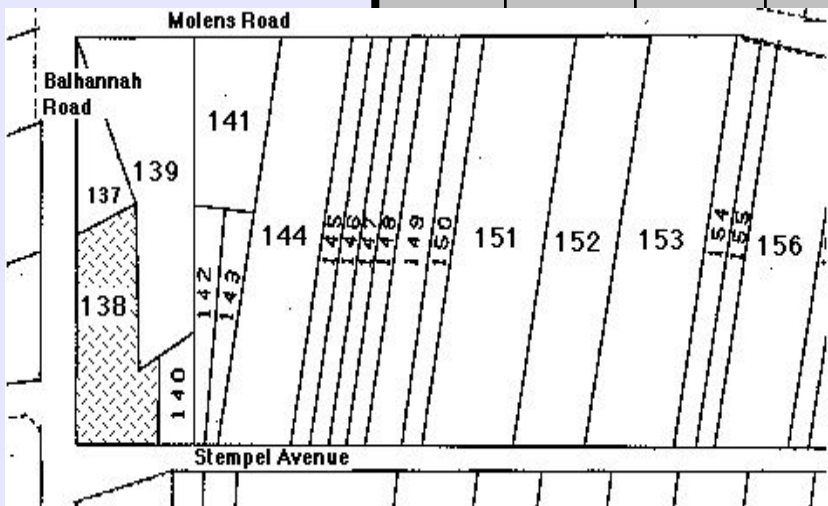

BALHANNAH ROAD	25	N.H.	84	38	0	Farm						The Schneemilch family sub-divided NH 83 & NH 84 as one parcel of land in 1970. NH 83 forms the street frontage of 8 Jaensch Road, 10 Jaensch Road, 23 Jaensch Road. 27 Balhannah Road is also laid out on this allotment, taking also part of the street frontage of NH 84. 25 Balhannah Road forms a sub-division along the rear of the four other lots mentioned above. 25 Balhannah Road 3801/73 current title. 27 Balhannah Road 3801/69 current title. 8 Jaensch Road 3801/71 current title. 10 Jaensch Road 3801/70 current title. 12 Jaensch Road 3801/72 current title.
----------------	----	------	----	----	---	------	--	--	--	--	--	--

# HAHNDORF PROPERTY TITLE DATA-BASE - Compiled by Reg Butler

Street	No.	N / S H'dorf	New Lot No.	Old Lot No.	Sub Lot No.	Farm / House	Year Sold	Buyer	Occupation	Town	Personal	Notes							
BALHANNAH ROAD	25	N.H.	84	38	5	Farm	1839	George Pfeiffer #	gardener	Hahndorf	From Kay, Brandenburg.	# G Pfeiffer moved to Lobethal before official land transfers began in Hahndorf.  3801/73 current title.							
							1853	Wilhelm Heinrich	carpenter	Hahndorf	GRO title.								
							1854	Gottlob Thiele	farmer	Hahndorf									
							1856	Wilhelm Rohrlach	yeoman	Hahndorf	Died 1874.								
							1874	Gustav Rohrlach	labourer	Hahndorf	Executor. Son of W Rohrlach. LTO title 1876.								
							1876	Wilhelm Leopold	labourer	Hahndorf									
							1883	William Atkinson	butcher	Mt Barker									
							1895	Friedrich Schneemilch	carpenter & farmer	Hahndorf	Executor. F Schneemilch died 1916.								
							1916	Adolph Schneemilch sen	out of work	Alberton									
							1928	Adolph Schneemilch jun Jack Chapman	labourer business manager	Hahndorf Mt Barker	Executor. Executor.								
							1955	Richard Schneemilch Leonard Schneemilch	farmer farmer	Macclesfield Bridgewater	Executor. A Schneemilch died 1955.								
							1964	George Schneemilch & Dorothy, his wife	labourer married woman	Hahndorf Hahndorf	Nee Nadort.								
							1971	Raymond Schneemilch & Lynette, his wife	engineer married woman.	Wirrabara Wirrabara	Son of G & D Schneemilch. Nee Scott.								
1991	Elsie Jean Carmen	widow	Hahndorf																
BALHANNAH ROAD	26	N.H.	137	66	0	Farm						745/136 current title.  Some land taken in 1970 to widen Balhannah Road.							
BALHANNAH ROAD	26	N.H.	137	66	1	Farm	1839	Gottlob Fliegert #	farmer	Hahndorf	From Scharkerwald-Hauland, Posen.	# G Fliegert moved to the Barossa Valley before official land transfers began in Hahndorf.  745/136 current title.  Some land taken in 1970 to widen Balhannah Road.							
							1853	Carl Altmann	farmer	Hahndorf	GRO title. Later farmer Balhannah.								
							1854	Gottfried Dolling	farmer	Hahndorf	Later farmer Windmill Hill.								
							1855	August Unversagt	bookbinder	Hahndorf	Later in Adelaide.								
							1859	Wilhelm Bremer	tailor	Hahndorf	Moved to the main street 1863.								
							1864	Carl Wirth	labourer	Hahndorf	LTO title 1864.								
							1886	Adolph Gustav Bottcher Albert Julius Bliss	labourer labourer	Hahndorf Hahndorf									
							1887	AG Bottcher	labourer	Hahndorf									
							1897	Wilhelm Kramm	gardener	Hahndorf									
							1906	Alfred Brauer	Minister of the Gospel	Hahndorf									
							1925	Friedrich Wotzke jun *	gentleman	Hahndorf									
							1952	Otto Wotzke Walter Wotzke Edgar Wotzke	teacher salesman signalman	Balhannah Hahndorf Dulwich	Executor. Son of F Wotzke. Executor. Son of F Wotzke. Executor. Son of F Wotzke.								
							1952	Edgar Wotzke	signalman	Dulwich									
							BALHANNAH ROAD	27	N.H.	83	39		0	Farm					The Schneemilch family sub-divided NH 83 & NH 84 as one parcel of land in 1970.  NH 83 forms the street frontage of 8 Jaensch Road, 10 Jaensch Road, 23 Jaensch Road.  27 Balhannah Road is also laid out on this allotment, taking also part of the street frontage of NH 84.  27 Balhannah Road 3801/69 current title.  8 Jaensch Road 3801/71 current title. 10 Jaensch Road 3801/70 current title. 12 Jaensch Road 3801/72 current title.
							BALHANNAH ROAD	27	N.H.	83	39		4	Farm	1839	Christian Zilm #	day-labourer	Hahndorf	From Goltzen, Brandenburg.
1853	George Fischer	yeoman	Hahndorf	GRO title.															
1883	Friedrich Schneemilch	carpenter & farmer	Hahndorf	G Fischer now of Horsham Vic. LTO title 1883.															
1916	Adolph Schneemilch sen	out of work	Alberton	Executor. F Schneemilch died 1916.															
1928	Adolph Schneemilch jun	labourer	Hahndorf	Son of F Schneemilch jun.															
1964a	Jack Chapman Richard Schneemilch Leonard Schneemilch	business manager farmer farmer	Mt Barker Macclesfield Bridgewater	Executor. Executor. Executor. A Schneemilch died 1955.															
1964b	George Schneemilch & Dorothy, his wife	labourer married woman	Hahndorf Hahndorf	Nee Nadort.															
1971	Graham Kaesler & Julieann, his wife	engineer married woman.	Hahndorf Hahndorf.	Nee Scott.															

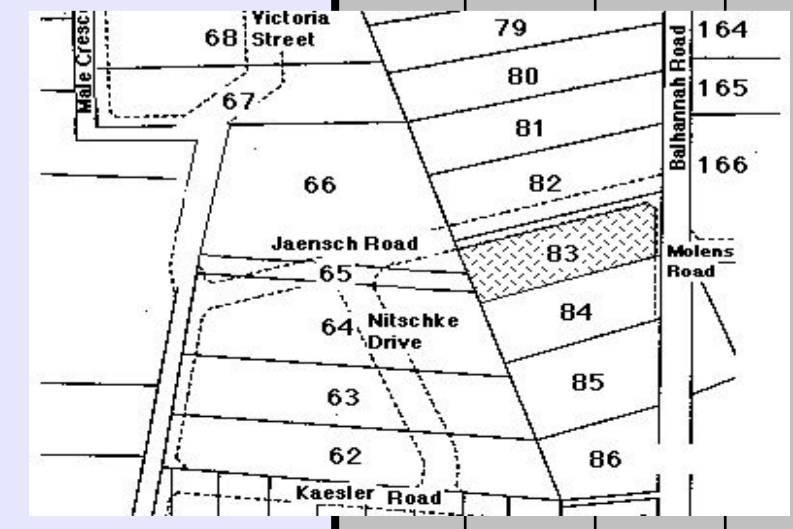
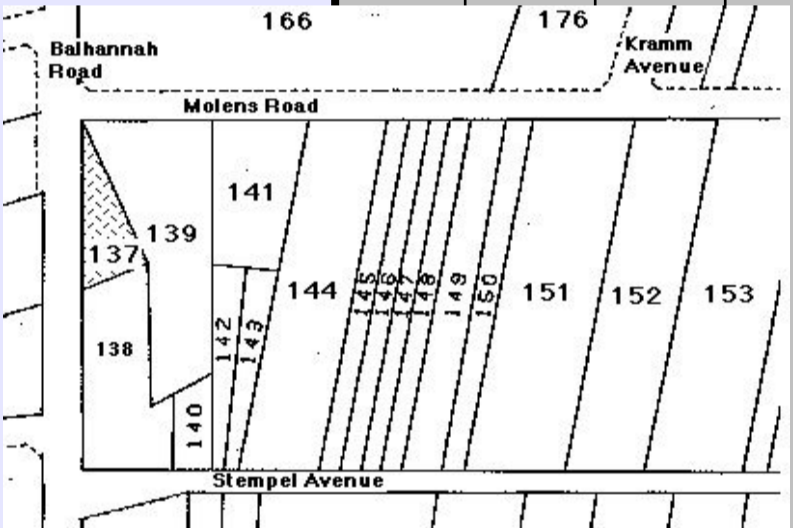
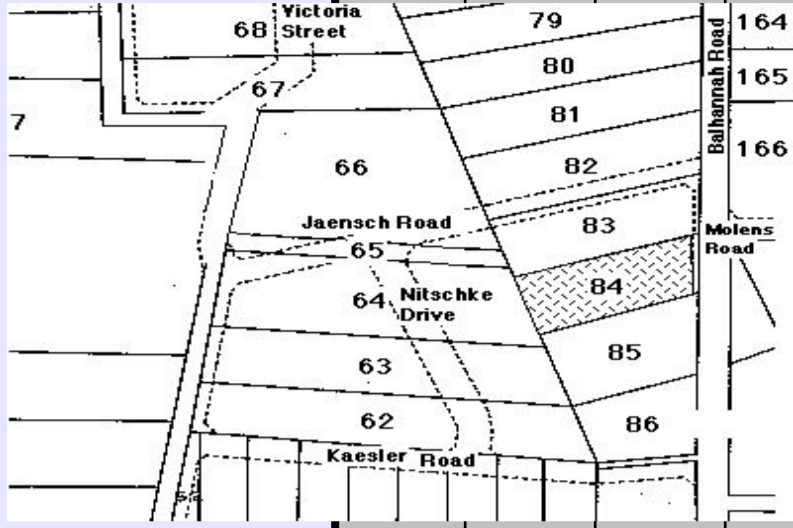

**HAHNDORF PROPERTY TITLE DATA-BASE** - Compiled by Reg Butler

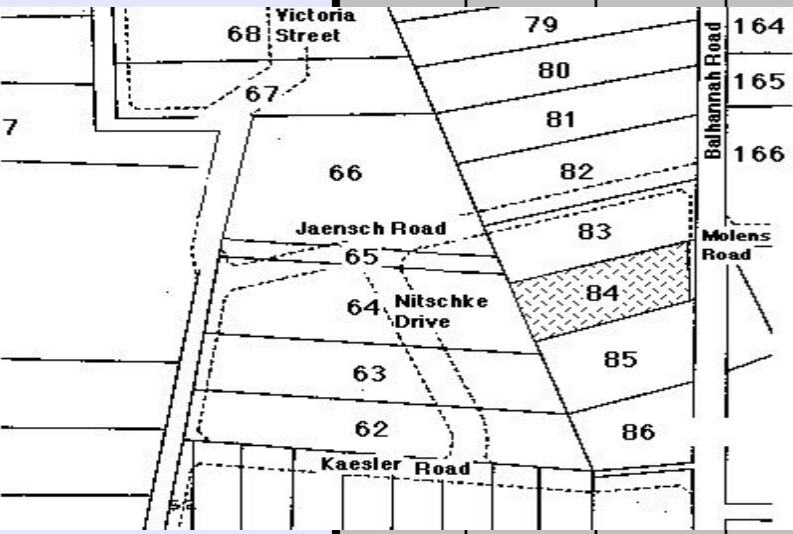
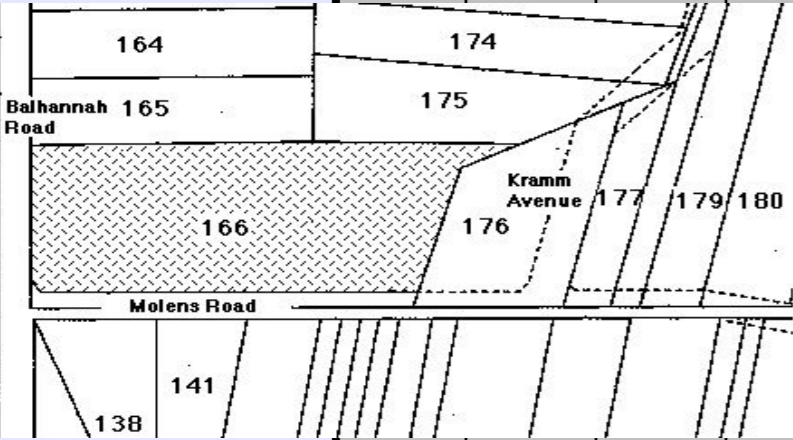
Street	No.	N / S H'dorf	New Lot No.	Old Lot No.	Sub Lot No.	Farm / House	Year Sold	Buyer	Occupation	Town	Personal	Notes
BALHANNAH ROAD	27	N.H.	84	38	0	Farm						<p>The Schneemilch family sub-divided NH 83 &amp; NH 84 as one parcel of land in 1970.</p> <p>NH 83 forms the street frontage of 8 Jaensch Road, 10 Jaensch Road, 23 Jaensch Road.</p> <p>27 Balhannah Road is also laid out on this allotment, taking also part of the street frontage of NH 84.</p> <p>25 Balhannah Road forms a sub-division along the rear of the four other lots mentioned above.</p> <p>25 Balhannah Road 3801/73 current title. 27 Balhannah Road 3801/69 current title.</p> <p>8 Jaensch Road 3801/71 current title. 10 Jaensch Road 3801/70 current title. 12 Jaensch Road 3801/72 current title.</p>
BALHANNAH ROAD	27	N.H.	84	38	4	Farm	1839 1853 1854 1856 1874 1876 1883 1895 1916 1928 1955 1964 1971 1973 1974 1976 1988	<p>George Pfeiffer# Wilhelm Heinrich</p> <p>Gottlob Thiele</p> <p>Wilhelm Rohrlach</p> <p>Gustav Rohrlach</p> <p>Wilhelm Leopold</p> <p>William Atkinson</p> <p>Friedrich Schneemilch Adolph Schneemilch sen Adolph Schneemilch jun Jack Chapman Richard Schneemilch Leonard Schneemilch George Schneemilch &amp; Dorothy, his wife</p> <p>Craig Paech Michael McDonnell Deljaru Pty Ltd Peter Carlmark Peter Williamson &amp; Pauline, his wife</p>	<p>gardener carpenter</p> <p>farmer</p> <p>yeoman</p> <p>labourer</p> <p>labourer</p> <p>butcher</p> <p>carpenter &amp; farmer out of work labourer</p> <p>business manager farmer farmer labourer married woman</p> <p>plasterer's labourer insurance consultant business firm retailer manager married woman</p>	<p>Hahndorf Hahndorf</p> <p>Hahndorf</p> <p>Hahndorf</p> <p>Hahndorf</p> <p>Hahndorf</p> <p>Mt Barker</p> <p>Hahndorf Alberton Hahndorf Mt Barker Macclesfield Bridgewater Hahndorf Hahndorf</p> <p>Hahndorf Camden Park Pirie St, Adelaide Enfield Hahndorf Hahndorf</p>	<p>From Kay, Brandenburg. GRO title.</p> <p>Died 1874.</p> <p>Executor. Son of W Rohrlach. LTO title 1876.</p> <p>F Schneemilch died 1916. Executor. Son of F Schneemilch jun. Executor. Executor. Executor. A Schneemilch died 1955.</p> <p>Nee Nadort.</p>	<p># G Pfeiffer moved to Lobethal before official land transfers began in Hahndorf.</p> <p>3801/69 current title.</p>
												
BALHANNAH ROAD	28	N.H.	166	7677	0	Farm						<p>30 Balhannah Rd - on former Farm block 77; linked with 32 Balhannah Rd on NH 165.</p> <p>28 Balhannah Rd - on former Farm block 76</p> <p>1 Molens Rd - on former Farm block 76</p> <p>3 Molens Rd - frontage Farm block 77; rear Farm block 76.</p> <p>5 Molens Rd - frontage Farm block 77; rear Farm block 76.</p> <p>7 Molens Rd - frontage Farm block 77; rear Farm block 76.</p> <p>9 Molens Rd - frontage Farm block 77; rear Farm block 76.</p>
BALHANNAH ROAD	28	N.H.	166	76	2	Farm	1839 1853 1855 1859a 1859b 1873 1878a 1878b 1884 1905 1919 1936a 1936b 1938 1971	<p>Samuel Steicke #</p> <p>Johann Stade</p> <p>Henry Collings</p> <p>Robert Kurtze Carl Mader</p> <p>Wilhelm Schaeapel</p> <p>William Barker</p> <p>Josef Moser</p> <p>Johann Moser</p> <p>Ida Osborn, nee Wuttke Emma Moser, nee Wuttke Heinrich Wuttke</p> <p>Albert Moser Alma Moser Johann Moser</p> <p>Andrew Shillabeer</p> <p>Errol Shillabeer &amp; Lorna, his wife</p>	<p>day labourer</p> <p>mason</p> <p>butcher</p> <p>labourer labourer</p> <p>tailor</p> <p>draper</p> <p>farmer</p> <p>builder</p> <p>married woman married woman farmer</p> <p>salesman spinster retired carpenter</p> <p>labourer</p> <p>labourer married woman</p>	<p>Hahndorf</p> <p>Hahndorf</p> <p>Hahndorf</p> <p>Hahndorf Hahndorf Hahndorf</p> <p>Mt Barker</p> <p>Hahndorf</p> <p>Parkside</p> <p>Balhannah Hahndorf Oakbank</p> <p>Hahndorf Hahndorf Hahndorf</p> <p>Hahndorf</p> <p>Hahndorf Hahndorf</p>	<p>From Kay, Brandenburg</p> <p>GRO title.</p> <p>Later, butcher, Adelaide.</p> <p>In default of W Schaeapel mortgage.</p> <p>Son of Joseph Moser. LTO title 1904.</p> <p>Sister-in-law of Johann Moser. Wife of Johann Moser. Brother-in-law of Johann Moser.</p> <p>Son of J &amp; E Moser. Daughter of J &amp; E Moser. As tenants-in-common</p> <p>Son of A Shillabeer. Nee Booth.</p>	<p># S Steicke had moved to Lobethal before official land transfers began in Hahndorf.</p> <p>1976 - E &amp; L Shillabeer sub-divided NH 166 into 7 Sub-lots.</p> <p>Sub-lot 1: 30 Balhannah Rd - on former Farm block 77; linked with 32 Balhannah Rd on NH 165. Sub-lot 2: 28 Balhannah Rd - on former Farm block 76 Sub-lot 3: 1 Molens Rd - on former Farm block 76 Sub-lot 4: 3 Molens Rd - frontage Farm block 77; rear Farm block 76. Sub-lot 5: 5 Molens Rd - frontage Farm block 77; rear Farm block 76. Sub-lot 6: 7 Molens Rd - frontage Farm block 77; rear Farm block 76. Sub-lot 7: 9 Molens Rd - frontage Farm block 77; rear Farm block 76.</p> <p>4118/375 Metric title.</p>
												
BALHANNAH ROAD	29	N.H.	82	40	0	Farm						<p>Colin Jaensch sub-divided NH 82 in 1970.</p> <p>NH 82 contains 29 Balhannah Road, 9 Jaensch Road, 11 Jaensch Road. This allotment forms the street front of NH 81, as regards No 9 Jaensch Road &amp; 11 Jaensch Road.</p> <p>No 29 Balhannah Road 3745/145 current title. On the same title with No 31 Balhannah Road. No 9 Jaensch Road 4016/11 Metric title. No 11 Jaensch Road 4016/11 Metric title.</p>

# HAHNDORF PROPERTY TITLE DATA-BASE - Compiled by Reg Butler

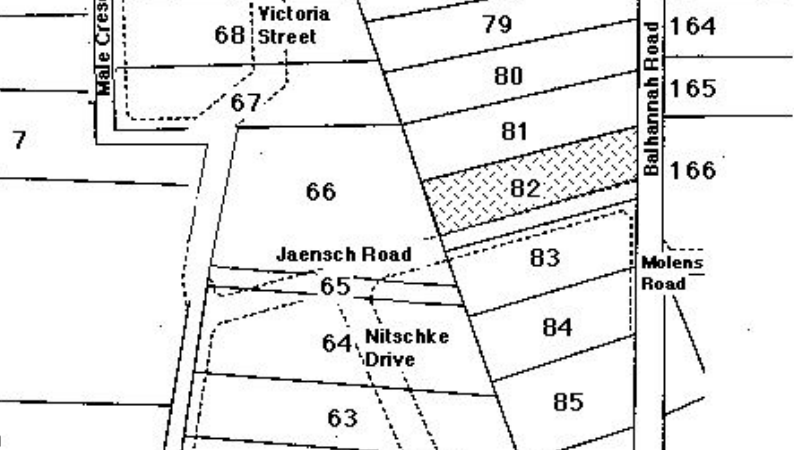
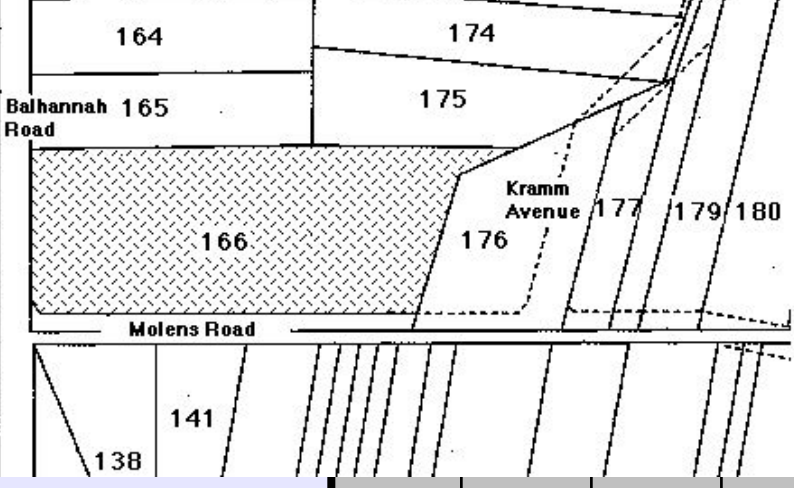
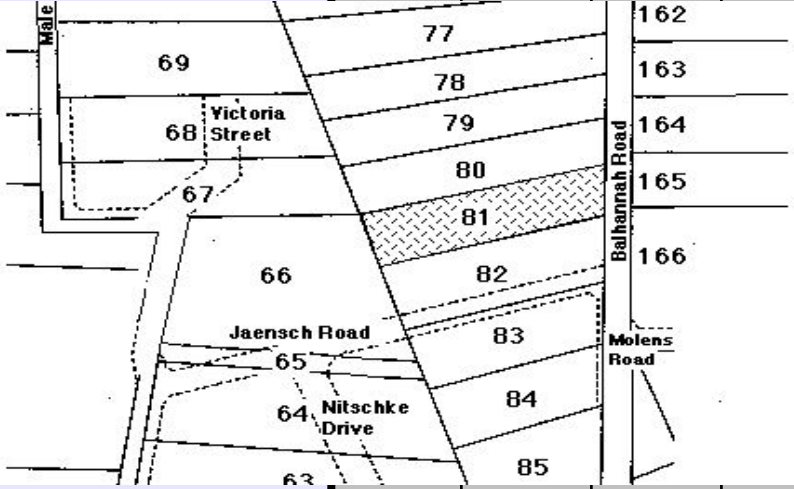
Street	No.	N / S H'dorf	New Lot No.	Old Lot No.	Sub Lot No.	Farm / House	Year Sold	Buyer	Occupation	Town	Personal	Notes							
BALHANNAH ROAD	29	N.H.	82	40	1	Farm	1839	Wilhelm Wittwer sen	miller	Hahndorf	From Guhren, Brandenburg. .	1970 C Jaensch sub-divided NH 81 in 1970.							
							1853	Wilhelm Wittwer jun	miller	Hahndorf	GRO title. LTO title 1885.	3745/145 current title.							
							1894	Friedrich Dueball	labourer	Hahndorf	Died 1924.								
							1924	Wilhelm Dueball	labourer	Hahndorf	Son of F Dueball. Died 1958.								
							1927	Flora Dueball	spinster	Hahndorf	Daughter of F Dueball. Later, Mrs Jaensch. Executor.								
							1958a	Eric Wittwer	accountant	Uraidla	Nephew of W Dueball.								
							1958b	Colin Jaensch	butcher	Hartley									
							1970	Bohamil Kopunic & Nancy, his wife	married woman	Hahndorf Hahndorf									
																			
							BALHANNAH ROAD	30	N.H.	166	7677	0	Farm						30 Balhannah Rd - on former Farm block 77; linked with 32 Balhannah Rd on NH 165. 28 Balhannah Rd - on former Farm block 76 1 Molens Rd - on former Farm block 76 3 Molens Rd - frontage Farm block 77; rear Farm block 76. 5 Molens Rd - frontage Farm block 77; rear Farm block 76. 7 Molens Rd - frontage Farm block 77; rear Farm block 76. 9 Molens Rd - frontage Farm block 77; rear Farm block 76.
BALHANNAH ROAD	30	N.H.	166	77	1	Farm	1839	George Jaeschke #	church elder	Hahndorf	From Scharkerwald-Hauland, Posen	# Died August 1839.							
							1839	Samuel Jaeschke %	farmer	Hahndorf	Son of G Jaeschke.	% Moved to the Barossa Valley before official land transfers began in Hahndorf.							
							1853	Richard Andrews	blacksmith	Hahndorf	GRO title.	1976 - E & L Shillabeer sub-divided NH 166 into 7 Sub-lots.							
							1855	Henry Collings	butcher	Hahndorf									
							1859a	Robert Kurtze	labourer	Hahndorf		Sub-lot 1: 30 Balhannah Rd - on former Farm block 77; linked with 32 Balhannah Rd on NH 165.							
							1859b	Carl Mader	labourer	Hahndorf		Sub-lot 2: 28 Balhannah Rd - on former Farm block 76							
							1873	Wilhelm Schaepele	tailor	Hahndorf		Sub-lot 3: 1 Molens Rd - on former Farm block 76							
							1878a	William Barker	draper	Mt Barker		Sub-lot 4: 3 Molens Rd - frontage Farm block 77; rear Farm block 76.							
							1878b	Josef Moser	farmer	Hahndorf		Sub-lot 5: 5 Molens Rd - frontage Farm block 77; rear Farm block 76.							
							1884	Johann Moser	builder	Parkside		Sub-lot 6: 7 Molens Rd - frontage Farm block 77; rear Farm block 76.							
							1905	Ida Osborn, nee Wuttke	married woman	Balhannah		Sub-lot 7: 9 Molens Rd - frontage Farm block 77; rear Farm block 76.							
							1919	Emma Moser, nee Wuttke	married woman	Hahndorf									
							1936a	Heinrich Wuttke	farmer	Oakbank		4118/382 Metric title.							
							1936b	Albert Moser Alma Moser Johann Moser	salesman spinster retired carpenter	Hahndorf Hahndorf Hahndorf									
1938	Andrew Shillabeer	labourer	Hahndorf																
1971	Errol Shillabeer & Lorna, his wife	labourer married woman	Hahndorf Hahndorf																
																			
BALHANNAH ROAD	31	N.H.	81	41	0	Farm						C Jaensch sub-divided NH 81 in 1970.  NH 81 contains 29 Balhannah Road, 9 Jaensch Road, 11 Jaensch Road. NH 81 forms the rear section of the street NH 82, as regards No 9 Jaensch Road & 11 Jaensch Road.  No 29 Balhannah Road 3745/145 current title. On the same title with No 31 Balhannah Road. No 9 Jaensch Road 4016/11 Metric title. No 11 Jaensch Road 4016/11 Metric title.							
BALHANNAH ROAD	31	N.H.	81	41	1	Farm	1839	Christian Bartel	thresher-gardener	Hahndorf	A thresher-gardener from Möstchen.	1970 C Jaensch sub-divided NH 81 in 1970.							
							1853	Christian Bartel	yeoman	Hahndorf	GRO title.	3745/145 current title.							
							1855a	Carl Herberger	farmer	Hahndorf									
							1855b	Valentin Hellwig	farmer	Hahndorf	Default of mortgage by V Hellwig.								
							1861a	George Hamilton David Talbot	esquire esquire	Adelaide Melbourne	Creditor. Creditor.								
							1861b	Wilhelm Paech	farmer	Hahndorf	LTO title 1861.								
							1861c	Johann Willemer	cabinetmaker	Hahndorf									
							1892	Ida Rodert	wife of Julius Rodert	Hahndorf	Daughter of J Willemer.								
							1893	Friedrich Dueball	labourer	Hahndorf	Died 1924.								
							1924	Wilhelm Dueball	labourer	Hahndorf	Son of F Dueball. Died 1958.								
							1927	Flora Dueball	spinster	Hahndorf	Daughter of F Dueball. Later, Mrs Jaensch. Executor.								
							1958a	Eric Wittwer	accountant	Uraidla	Nephew of W Dueball.								
							1958b	Colin Jaensch	butcher	Hartley									
							1970	Bohamil Kopunic & Nancy, his wife	married woman	Hahndorf Hahndorf									
																			

# HAHNDORF PROPERTY TITLE DATA-BASE - Compiled by Reg Butler

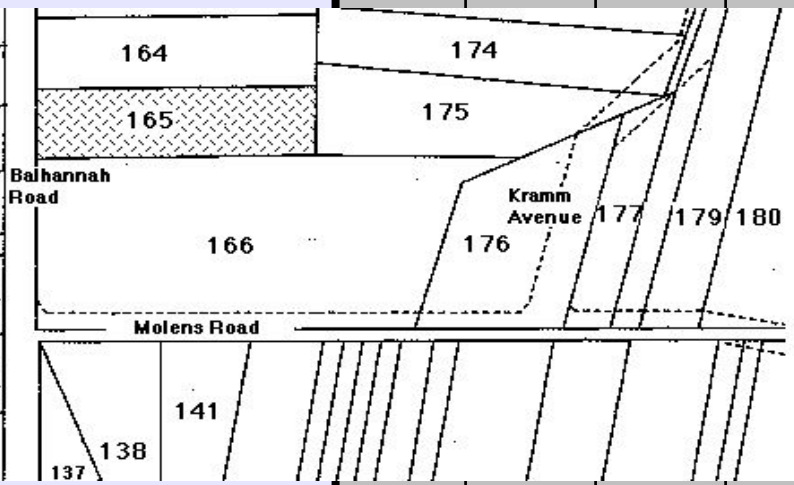
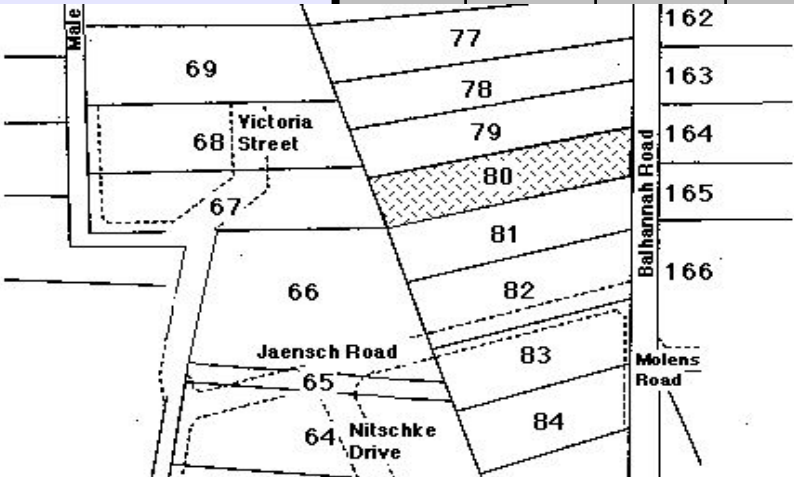
Street	No.	N / S H'dorf	New Lot No.	Old Lot No.	Sub Lot No.	Farm / House	Year Sold	Buyer	Occupation	Town	Personal	Notes
BALHANNAH ROAD	32	N.H.	165	78	0	Farm						Linked with No 30 Balhannah Rd on NH 166 on the same land title. 4118/382 Metric title.
BALHANNAH ROAD	32	N.H.	165	78	1	Farm	1839	Gottlob Bartel or # Friedrich Paech	cottager farmer	Hahndorf	From Möstchen, Brandenburg. From Rentschen, Brandenburg.	# G Bartel went to live at NH 8. F Paech soon left for Grünthal & Friedrichstadt.
							1853	William Hutchinson	gentleman	Hahndorf	GRO title.	% MA Hutchinson remarried 1856 to W Trimming of 'Prospect Farm', Upper Wakefield and left Hahndorf.
							1854	Mary Ann Hutchinson%	widow of W Hutchinson	Hahndorf	Conducted a school on the site.	1899 - LTO title, through application of R Lünert.
							1855	Carl Lünert	farmer	Hahndorf		Linked with No 30 Balhannah Rd on NH 166 on the same land title.
							1869	Friedericke Lünert	widow of C Lünert	Hahndorf	Nee Siegmann. Life interest.	
							1896a	Robert Lünert	farmer	Hahndorf	Son of F Lünert. Died 1928.	4118/382 Metric title.
							1896b	Johann Moser	builder	Parkside		
							1905	Ida Osborn, nee Wuttke	married woman	Balhannah	Sister-in-law of Johann Moser.	
							1919	Emma Moser, nee Wuttke	married woman	Hahndorf	Wife of Johann Moser.	
							1936a	Heinrich Wuttke	farmer	Oakbank	Brother-in-law of Johann Moser.	
							1936b	Albert Moser Alma Moser Johann Moser	salesman spinster retired carpenter	Hahndorf Hahndorf Hahndorf	Son of J & E Moser. Daughter of J & E Moser. As tenants-in-common	
						1938	Andrew Shillabeer	labourer	Hahndorf			
						1971	Errol Shillabeer & Lorna, his wife	labourer married woman	Hahndorf Hahndorf	Son of A Shillabeer. Nee Booth.		
BALHANNAH ROAD	33	N.H.	80	42	0	Farm						321/149 current title.
BALHANNAH ROAD	33	N.H.	80	42	1	Farm	1839	uncertain - Friedrich Suess?	cottager	Hahndorf	From Kay, Brandenburg.	321/149 current title.
							1853	Christian Ruge	farmer	Hahndorf	GRO title. LTO title 1867. Farmer, Friedrichstadt	
							1867	Wilhelm Mueller	labourer	Hahndorf	Lease since at least 1863.	
							1870	Wilhelmine Mueller	wife of W Mueller	Hahndorf	Nee Schmidt.	
							1879	Gottlieb Dymke	labourer	Hahndorf		
							1889	Wilhelm Wittwer sen	miller	Hahndorf		
							1904	August Wittwer Heinrich Wittwer Wilhelm Wittwer jun	miller millier millier	Hahndorf Hahndorf Hahndorf	Sons of W Wittwer sen.	
							1911	James Downing Albert Gehrike	grazier farmer	Nairne Nairne	Creditors, in default of mortgage.	
							1913	Bertha Wittwer	wife of Heinrich Wittwer	Hahndorf	Nee Gallasch.	
							1932	Dorothea Wittwer Verena Wittwer ^	spinster spinster	Hahndorf Hahndorf	Daughters of B & H Wittwer.	
							1975	Eric Wittwer	accountant	Uraidla	Grandson of B & H Wittwer.	
BALHANNAH ROAD	34	N.H.	164	79	0	Farm						1338/117 current title.
BALHANNAH ROAD	34	N.H.	164	79	1	Farm	1839	Gottfried Liebelt *	farmer & tailor	Hahndorf	From Schönborn, Brandenburg	* Gottfried Liebelt died soon after Hahndorf was established. His wife, Elisabeth, was a Miss Pohle. See the Liebelt family history for further details.
							1853	Elisabeth Liebelt	widow of G Liebelt	Hahndorf	GRO title. LTO title 1868.	1338/117 current title.
							1868	Friedrich Schneider	civil servant	Stepney		
							1885	Ernst Rothe	farmer	Hahndorf	Died 1921.	
							1921	Friedrich Braun	Lutheran minister	Hahndorf	Executor.	
							1922	Carl Hennig	labourer	Hahndorf		
							1924	Adolph Heinrich	farmer	Hahndorf		
							1943	Franz Schubert	farm labourer	Hahndorf	Son-in-law of A Heinrich.	
							1964	Glen Schubert	electrician	Hahndorf	Son of F Schubert.	
BALHANNAH ROAD	35	N.H.	79	43	0	Farm						213/91 current title.

# HAHNDORF PROPERTY TITLE DATA-BASE - Compiled by Reg Butler

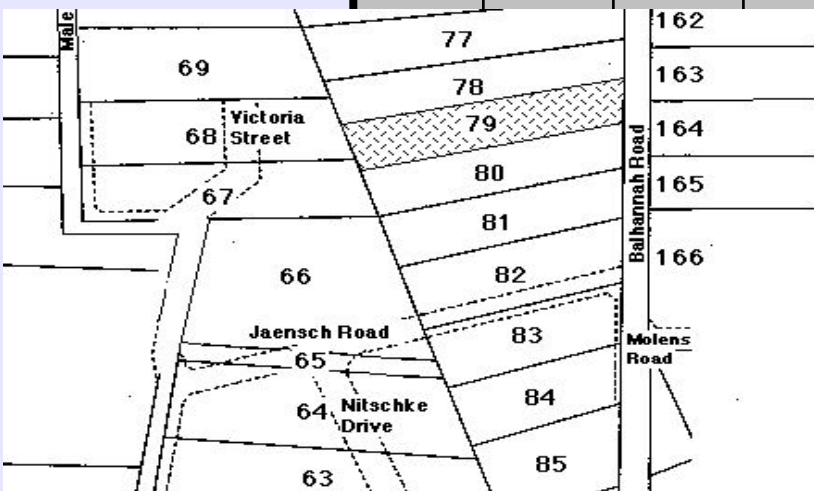
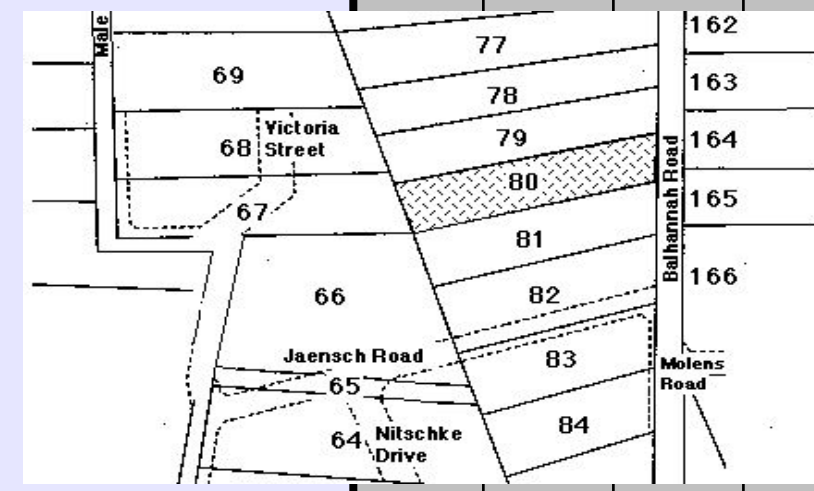
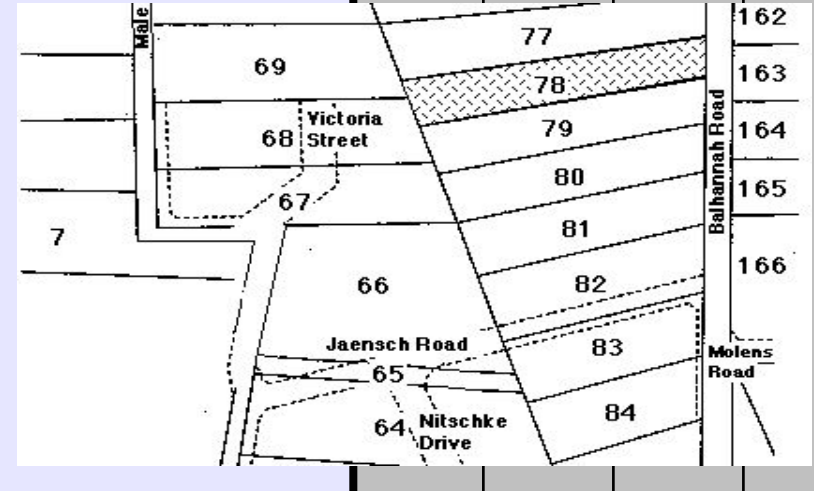
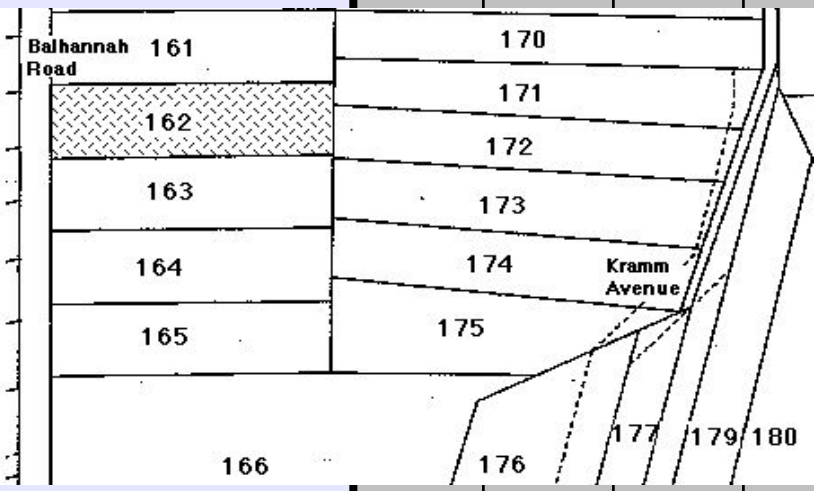
Street	No.	N / S H'dorf	New Lot No.	Old Lot No.	Sub Lot No.	Farm / House	Year Sold	Buyer	Occupation	Town	Personal	Notes
<b>BALHANNAH ROAD</b>	<b>35</b>	N.H.	79	43	1	Farm	1839	Samuel Thiele	cottager	Hahndorf	From Harthe, Brandenburg.	213/91 current title.
							1853	August Thiele	farmer	Hahndorf	GRO title.	
							1867	Eduard Kramm	yeoman	Hahndorf	LTO title 1868.	
							1875	Gottlieb Dymke	labourer	Hahndorf		
							1889	Wilhelm Wittwer sen	miller	Hahndorf		
							1904	August Wittwer Heinrich Wittwer Wilhelm Wittwer jun	miller miller miller	Hahndorf Hahndorf Hahndorf	Sons of W Wittwer sen.	
							1911	James Downing Albert Gehrike	grazier farmer	Nairne Nairne	Creditors, in default of mortgage.	
							1913	Bertha Wittwer	wife of Heinrich Wittwer	Hahndorf	Nee Gallasch.	
							1932	Dorothea Wittwer Verena Wittwer ^	spinster spinster	Hahndorf Hahndorf	Daughters of B & H Wittwer.	
							1975	Eric Wittwer	accountant	Uraidla	Grandson of B & H Wittwer.	
												
<b>BALHANNAH ROAD</b>	<b>36</b>	N.H.	163	80	0	Farm						4061/745 Metric title.
<b>BALHANNAH ROAD</b>	<b>36</b>	N.H.	163	80	1	Farm	1839	Gottlob Lange#	miller	Hahndorf	Perhaps from Scharkerwald-Hauland, Posen.	# G Lange moved to Lobethal; then Walla Walla NSW before official land transfers began in Hahndorf.
							1853	Carl Zeihn%	farmer	Hahndorf	GRO title.	% C Zeihn moved to Light Pass, in the Barossa Valley.
							1854	Samuel Illingworth	carpenter	Littlehampton	1861 LTO title. Now of Hahndorf.	* F Schubert took out a 5-year lease on the land from 1946, before he purchased the property.
							1870	Albert Waltrowitz	wheelwright	Hahndorf	Died intestate 1915.	4061/745 Metric title.
							1901	Wilhelm Wiese	blacksmith	Hahndorf	Inheritance.	
							1915	Hannah Wiese, nee Hough	widow of W Wiese	Hahndorf	Son-in-law of A Heinrich.	
							1922	Agnes Heinrich, nee Webb	married woman	Hahndorf	Husband, farmer, Shady Grove	
							1951	Franz Schubert *	labourer	Hahndorf		
							1973	Wingview Estates Pty Ltd	business firm	Wayville		
							1973	Mary Warland, nee Monks	widow of George Warland	Shady Grove		
												
<b>BALHANNAH ROAD</b>	<b>37</b>	N.H.	78	44	0	Farm						4129/431 Metric title.
<b>BALHANNAH ROAD</b>	<b>37</b>	N.H.	78	44	1	Farm	1839	uncertain #	uncertain	Hahndorf		# Probably either Gottfried Behrend, Maria Hoffmann or Gottfried Wundke.
							1853	Friedrich Schneemilch sen	carpenter & yeoman	Hahndorf	GRO title. LTO title 1871.	4129/431 Metric title.
							1886	Adolph Gustav Bottcher Albert Julius Bliss	labourer labourer	Hahndorf Hahndorf		
							1887	Adolph Gustav Bottcher	labourer	Hahndorf		
							1897	Wilhelm Kramm	gardener	Hahndorf		
							1949	Laurence Kramm	storekeeper	Hahndorf	Son of W Kramm. Executor & inheritor.	
							1975	Elizabeth Kramm	widow of L Kramm	Hahndorf	Nee Gallasch. Executrix & inheritor.	
												
<b>BALHANNAH ROAD</b>	<b>38</b>	N.H.	162	81	0	Farm						4061/744 Metric title.
<b>BALHANNAH ROAD</b>	<b>38</b>	N.H.	162	81	1	Farm	1839	George Paech#	farmer	Hahndorf	From Kay, Brandenburg.	# G Paech had moved to Friedrichstadt before official land transfers began in Hahndorf.
							1853	Peter Schinckel	carpenter	Hahndorf	GRO title. Moved to farm at the Bremer.	4061/744 Metric title.
							1857	Christian Grimm	miner	Hahndorf	LTO title 1867.	
							1867	Carl Marks sen	shoemaker	Hahndorf	Died 1889.	
							1889a	Wilhelm Ey & Carl Bom	teacher monumental mason	Hahndorf Hahndorf	Executor. Executor.	
							1889b	Carl Marks jun	shoemaker	Hahndorf	Son of C Marks sen.	
							1898	Eduard Dahl	labourer	Hahndorf		
							1912	Otto Leopold	farmer	Athena		
							1922	Agnes Heinrich, nee Webb	married woman	Hahndorf		
							1951	Franz Schubert *	labourer	Hahndorf	Son-in-law of A Heinrich.	
							1973	Wingview Estates Pty Ltd	business firm	Wayville		
												
<b>BALHANNAH ROAD</b>	<b>39</b>	N.H.	77	45	0	Farm						4129/430 Metric title.

# HAHANDORF PROPERTY TITLE DATA-BASE - Compiled by Reg Butler

Street	No.	N / S H'dorf	New Lot No.	Old Lot No.	Sub Lot No.	Farm / House	Year Sold	Buyer	Occupation	Town	Personal	Notes
BALHANNAH ROAD	39	N.H.	77	45	1	Farm	1839	Dorothea Schulz#	widow	Hahndorf	From Rentschen, Brandenburg.	# Dorothea Schulz, nee Paech, sister of Friedrich Paech, founder of Friedrichstadt, and mother-in-law of Gottlob Paech, a founder of Paechtown, established on a portion of Friedrichstadt.
							1853	Dorothea Schulz	widow	Hahndorf	GRO title. Died Friedrichstadt 1866.	
							1867	Carl Wirth	mason	Hahndorf	LTO title 1867.	
							1883	Gotthold Schmeiss	farmer	Hahndorf		
							1886	Adolph Gustav Bottcher Albert Julius Bliss	labourer labourer	Hahndorf Hahndorf		
							1887	Adolph Gustav Bottcher	labourer	Hahndorf		
							1897	Wilhelm Kramm	gardener	Hahndorf		
BALHANNAH ROAD	40	N.H.	161	82	0	Farm						1976 B & K Francis divided the allotment into two further sub-lots: 4078/858 & 4078/858 Metric titles.
BALHANNAH ROAD	40	N.H.	161	82	1	Farm	1839	Uncertain - Friedrich Suess?	cottager	Hahndorf	From Kay, Brandenburg.	1976 B & K Francis divided the allotment into two further sub-lots: 4078/858 & 4078/858 Metric titles.
							1853	George Wilsdon	brickmaker	Norwood	GRO title.	
							1859	Gottlieb Fischer	gardener	Hahndorf	G Wilsdon, now farmer, Cockatoo Valley.	
							1901	Gottlieb Fischer	now labourer	Hahndorf	LTO title.	
							1902	Helene Martin	married woman. Nee Schach.	Hahndorf	Wife of Heinrich Martin, wheelwright	
							1909	Heinrich Martin	wheelwright	Hahndorf	Helene Martin died 1908.	
							1912	Eduard Dahl	labourer	Hahndorf	Died 1919.	
							1919	Public Trustee	government legal firm	Adelaide	Executor.	
							1940	Henry Clasohm	gardener	Bradbury		
							1948	Leslie Clasohm	labourer	Hahndorf		
							1960	Johannes Schubert	apiarist	Hahndorf		
							1963	Elizabeth Kramm, nee Gallasch	married woman	Hahndorf	Wife of Lawrence Kramm, storekeeper.	
							1976	Brian Francis & Kathleen, his wife	labourer married woman	Hahndorf Hahndorf	Daughter of L & E Kramm.	
							BALHANNAH ROAD	41	N.H.	76	46	
BALHANNAH ROAD	41	N.H.	76	46	1	Farm	1839	uncertain #	uncertain	Hahndorf		# Probably either Gottfried Behrend, Maria Hoffmann or Gottfried Wundtke. 4129/429 Metric title.
							1853	Friedrich Schneemilch sen	carpenter & yeoman	Hahndorf	GRO title. LTO title 1871.	
							1886	Adolph Gustav Bottcher Albert Julius Bliss	labourer labourer	Hahndorf Hahndorf		
							1887	Adolph Gustav Bottcher	labourer	Hahndorf		
							1897	Wilhelm Kramm	gardener	Hahndorf		
							1949	Laurence Kramm	storekeeper	Hahndorf	Son of W Kramm. Executor & inheritor.	
							1975	Elizabeth Kramm	widow of L Kramm	Hahndorf	Nee Gallasch. Executrix & inheritor.	
BALHANNAH ROAD	43	N.H.	75	47	0	Farm						4067/988 Metric title.
BALHANNAH ROAD	43	N.H.	75	47	0	Farm	1839	George Hartmann	gardener	Hahndorf	From Salkau, Brandenburg	# Mrs Hartmann was housekeeper to Pastor Kavel, Hahndorf's first pastor. 4067/988 Metric title.
							1853	George Hartmann	yeoman	Hahndorf	GRO title. Died 1860.	
							1860	Luise Hartmann#	widow	Hahndorf	LTO title - 1889.	
							1890	Johanna Paech	wife of George Paech	Hahndorf	Daughter of G & L Hartmann.	
							1899	Wilhelm Kramm	gardener	Hahndorf		
							1949	Laurence Kramm	storekeeper	Hahndorf	Executor & inheritor. Son of W Kramm.	
							1975	Elizabeth Kramm	widow of L Kramm	Hahndorf	Nee Gallasch. Executrix & inheritor.	
BALHANNAH ROAD	44	N.H.	160	83	0	Farm						+ 1976 E Kramm divided NH 160 into two sub-allotments: No 1 Brian Francis labourer Hahndorf & Kathleen, his wife 4078/858 Metric title. No 2 Elizabeth Kramm widow Hahndorf 4078//861 Metric title.

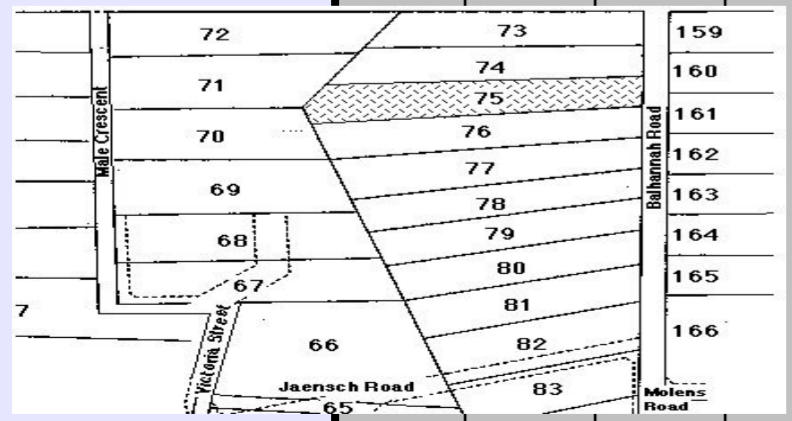
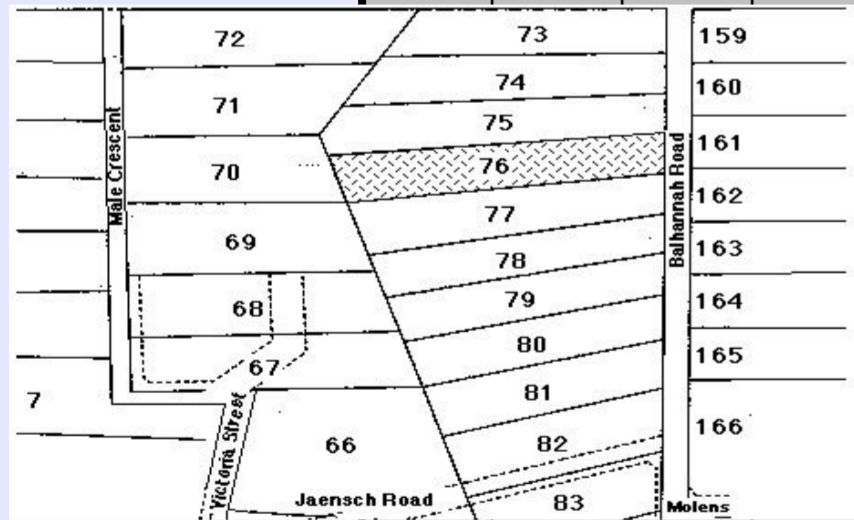
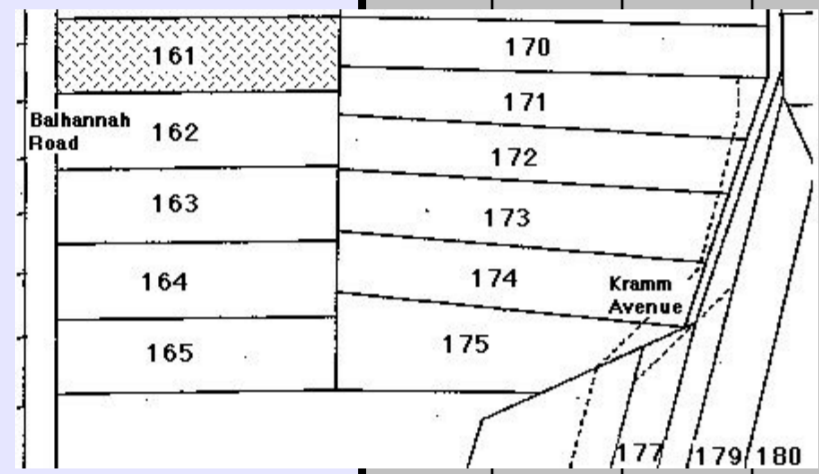
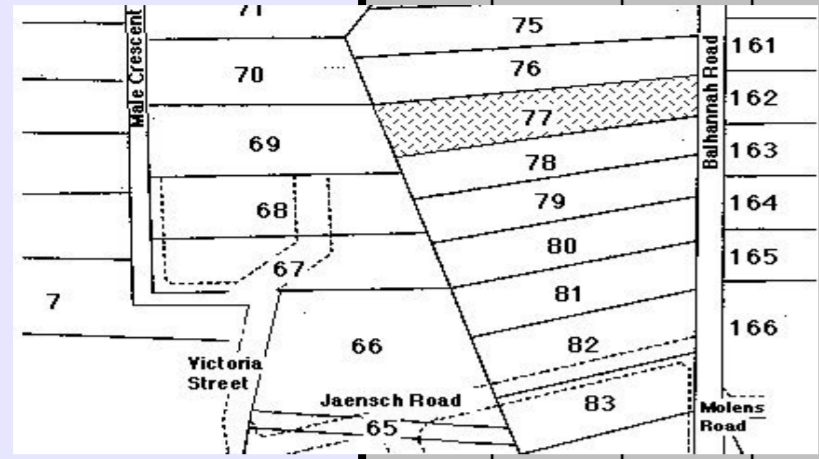



# HAHNDORF PROPERTY TITLE DATA-BASE - Compiled by Reg Butler

Street	No.	N / S H'dorf	New Lot No.	Old Lot No.	Sub Lot No.	Farm / House	Year Sold	Buyer	Occupation	Town	Personal	Notes							
BALHANNAH ROAD	44	N.H.	160	83	1	Farm	1839	Christian Schubert #	day labourer	Hahndorf	From Möstchen, Brandenburg	# C Schubert moved away, possibly to Mt Torrens, before any official transfer of Hahndorf land took place.							
							1855	Gottlob Paech %	farmer	Hahndorf	GRO title.	% Some doubt about identity. Most likely to be Gottlob 'Möschener' Paech, who later moved to Sommerfeld - the 'Tepko' Paechs.							
							1856	Friedrich Herzog	carpenter	Hahndorf	1870 - LTO title.								
							1870	Cordelia Lemmey	married woman	Unley	Wife of George Lemmey.	** 1879 S Lemmey married Clement Dunkerton engineer fitter Adelaide.							
							1877	Fanny Lapidge, nee Lemmey & Sarah, nee Lemmey**	married woman spinster	Adelaide Adelaide	Wife of William Lapidge. F Lapidge died 1893. Daughters of C & G Lemmey.	+ 1976 E Kramm divided NH 160 into two sub-allotments:  No 1 Brian Francis labourer Hahndorf & Kathleen, his wife 4078/858 Metric title.  No 2 Elizabeth Kramm widow Hahndorf 4078//861 Metric title.							
							1902	August Rothe	gardener	Hahndorf									
							1902	Alfred Leopold	draper	Mt Lofty									
							1910	Otto Leopold	farmer	Athenna									
							1920	Anna Dahl, nee Mader	widow of Eduard Dahl, quarryman	Hahndorf	Died 1938.								
							1938	Public Trustee	government legal firm	Adelaide	Executor.								
							1940	Henry Clasohm	gardener	Bradbury									
							1948	Leslie Clasohm	labourer	Hahndorf									
							1960	Johannes Schubert	apiarist	Hahndorf									
							1963	Elizabeth Kramm, nee Gallasch +	married woman	Hahndorf	Wife of Lawrence Kramm, storekeeper								
							BALHANNAH ROAD	45	N.H.	74	48	1	Farm	1839	Erdmann Jaensch or Gottfried Rillricht #	agricultural labourer colonist	Hahndorf Hahndorf	From Klemzig, Brandenburg From Friedrichsfelde, Brandenburg	# E Jaensch had moved to Nain, near Greenock; G Rillricht had taken up land at Gruenberg, near Angaston, before official land transfers took place.
														1853	August Pade	wheelwright	Hahndorf	GRO title.	* A Jaensch sen had died in 1875, prior to the land transfer. A Pade jun was a wheelwright, as well as landlord of the German Arms Hotel. He had married the former landlady, Emily Buckham, nee Freiberg.
														1881	August Pade jun *	hotelkeeper	Hahndorf	LTO title.	
1886	Wilhelm Wittwer sen %	milller	Hahndorf	Lease & then purchase.	% W Wittwer's wife, Louise, nee Paech, was a cousin to A Pade sen's wife, Maria, nee Jaensch.														
1904	August Wittwer Heinrich Wittwer Wilhelm Wittwer jun	milller milller milller	Hahndorf Hahndorf Hahndorf	Sons of W Wittwer sen.	^ V Wittwer married Harry Wood in 1945. D Wittwer died 1966.														
1911	James Downing Albert Gehrike	grazier farmer	Nairne Nairne	Creditors, in default of mortgage.	The allotment is the largest main street property still maintained as a residence - 1991.														
1913	Bertha Wittwer	wife of Heinrich Wittwer	Hahndorf	Nee Gallasch.	3727/67 current title														
1932	Dorothea Wittwer Verena Wittwer ^	spinster spinster	Hahndorf Hahndorf	Daughters of B & H Wittwer.															
BALHANNAH ROAD	46	N.H.	159	84	0	Farm												4078/860 Metric title	
BALHANNAH ROAD	46	N.H.	159	84	1	Farm								1839	Samuel Bartsch #	joiner	Hahndorf	From Skampe, Brandenburg.	# S Bartsch had moved to Grünberg in the Barossa Valley before official land transfers began in Hahndorf.
							1853	Gottlieb Schuetze	carpenter	Hahndorf	GRO title.	No LTO title application date available - form lost.							
							1855	James Owen	licensed victualler	Kensington		4078/860 Metric title							
							1864	Ludwig Stark	blacksmith	Hahndorf									
							1873	Christian Klaebesch	uncertain	Hahndorf									
							1876	Carl Borchers	blacksmith	Hahndorf	C Klaebesch, now farmer, Bremer.								
							1901	August Haebich	blacksmith	Hahndorf									
							1920a	Hermann Paech & Bertha, nee Jaeschke, his wife	farmer	Hahndorf	Brother-in-law of A Haebich.								
							1920b	Alfred Brauer	Lutheran pastor	Hahndorf									
							1922	Anna Dahl, nee Mader	widow of Eduard Dahl, quarryman	Hahndorf	Died 1938.								
							1938	Public Trustee	government legal firm	Adelaide	Executor.								
							1940	Henry Clasohm	gardener	Bradbury									
							1948	Leslie Clasohm	labourer	Hahndorf									
							1960	Johannes Schubert	apiarist	Hahndorf									
							1963	Elizabeth Kramm, nee Gallasch	married woman	Hahndorf	Wife of Lawrence Kramm, storekeeper.								
BALHANNAH ROAD	47	N.H.	73	49	0	Farm					2134/26 current title.								

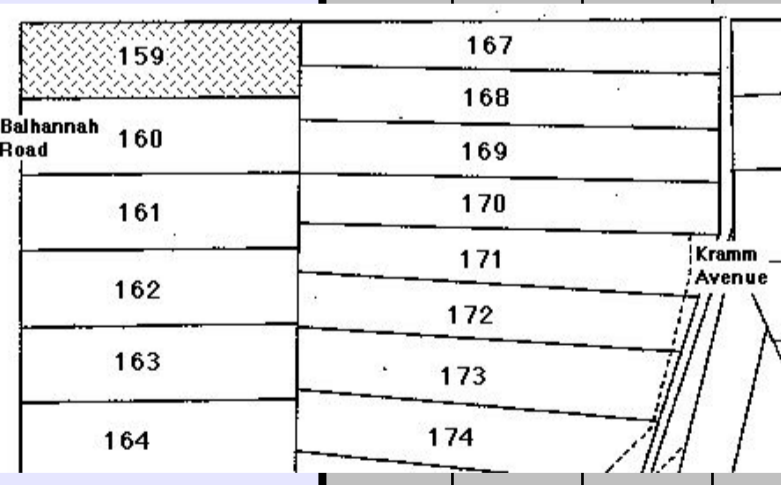
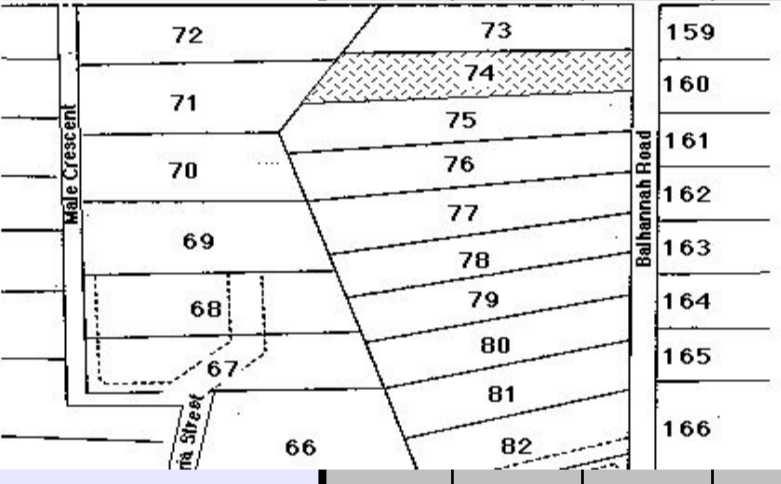
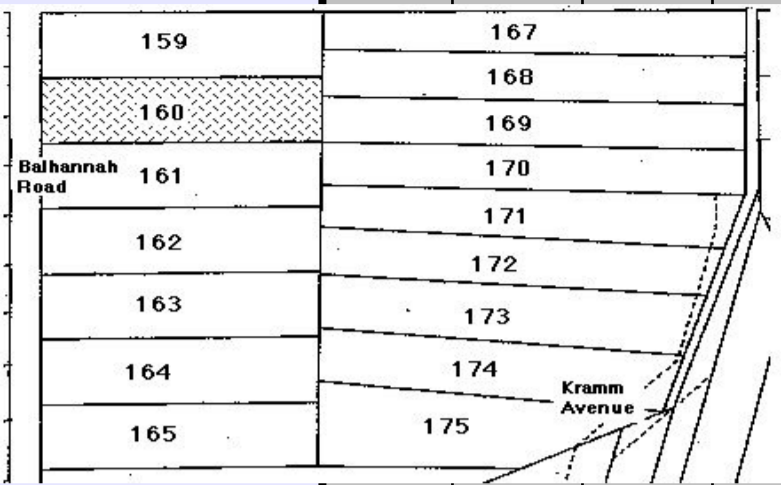

# HAHNDORF PROPERTY TITLE DATA-BASE - Compiled by Reg Butler

Street	No.	N / S H'dorf	New Lot No.	Old Lot No.	Sub Lot No.	Farm / House	Year Sold	Buyer	Occupation	Town	Personal	Notes
<b>BALHANNAH ROAD</b>	<b>47</b>	N.H.	73	49	1	Farm	1839	George Kalleske#	merchant	Hahndorf	From Tirschtiegel, Posen.	# G Kalleske had moved to Lobethal before official land transfers began in Hahndorf.  % No further GRO land records until the trustees of August Thiele sold the land to Carl Nitschke in 1909.  * G Nitschke placed NH 73 under the provisions of the Real Property Act in 1949.  Marie Jonson, Peter & John Nitschke were children of V Nitschke. The took over their father's share as tenants-in-common, in unequal shares.  In 1975, each of the new owners of the Lot, except Marie Jonson, nee Nitschke, became a company ie Max Nitschke Nominees Pty Ltd; Peter Nitschke Nominees Pty Ltd; John Nitschke Nominees Pty Ltd.  title.  2134/26 current title.
							1853	Gottlob Schach	farmer	Hahndorf	GRO title.	
							1854	Gotthilf Blumner%	gentleman	Hahndorf	Moved to Victoria.	
							1909	Carl Nitschke	farmer & mason	Hahndorf		
							1922	Gustav Nitschke*	farmer & mason	Hahndorf	Son of C Nitschke.	
							1953	Victor Nitschke & Max Nitschke	farmers	Hahndorf Hahndorf	Sons of G Nitschke.	
							1972	Max Nitschke Marie Jonson Peter Nitschke & John Nitschke	grazier married woman graziers	Hahndorf Wattle Park Hahndorf Hahndorf	V Nitschke died 1969.  Died 1991.	

**HAHNDORF PROPERTY TITLE DATA-BASE** - Compiled by Reg Butler

Street	No.	N / S H'dorf	New Lot No.	Old Lot No.	Sub Lot No.	Farm / House	Year Sold	Buyer	Occupation	Town	Personal	Notes
<b>BERNHARDT CRESCENT</b>	<b>1</b>	N.H.	214	148	0	Farm						1973 - L Kramm divided the allotment into three sub-lots:  Sub-lot 1: 1 Bernhardt Crescent 4009/989 Metric title. Sub-lot 2: 3 Bernhardt Crescent 4009/988 Metric title. Sub-lot 3: 5 Bernhardt Crescent 4009/987 Metric title.
<b>BERNHARDT CRESCENT</b>	<b>1</b>	N.H.	214	148	1	Farm	1839	Dorothea Schulz#	widow	Hahndorf	From Rentschen, Brandenburg.	# Dorothea Schulz, nee Paech, sister of Friedrich Paech, founder of Friedrichstadt , and mother-in-law of Gottlob Paech, a founder of Paechtown, established on a portion of Friedrichstadt.
							1853	Dorothea Schulz	widow	Hahndorf	GRO title. Died Friedrichstadt 1866.	
							1867	Carl Wirth	mason	Hahndorf	LTO title 1867.	1973 - L Kramm divided the allotment into three sub-lots:  Sub-lot 1: 1 Bernhardt Crescent 4009/989 Metric title. Sub-lot 2: 3 Bernhardt Crescent 4009/988 Metric title. Sub-lot 3: 5 Bernhardt Crescent 4009/987 Metric title.
							1883	Gotthold Schmeiss	farmer	Hahndorf		
							1886	Adolph Gustav Bottcher Albert Julius Bliss	labourer labourer	Hahndorf Hahndorf		
							1887	Adolph Gustav Bottcher	labourer	Hahndorf		
							1897	Wilhelm Kramm	gardener	Hahndorf		
							1949	Laurence Kramm	storekeeper	Hahndorf	Son of W Kramm. Executor & inheritor.	
							1975	Elizabeth Kramm	widow of L Kramm	Hahndorf	Nee Gallasch. Executrix & inheritor.	

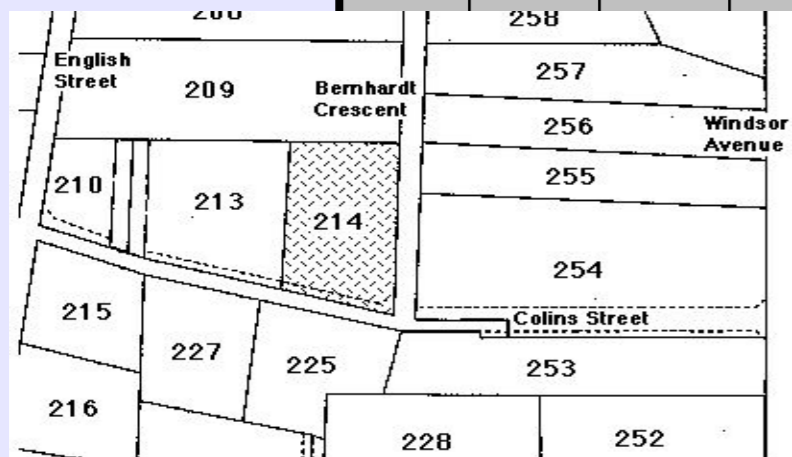

<b>BERNHARDT CRESCENT</b>	<b>2</b>	N.H.	255	162	0	Farm						1972: G Reynolds divided NH 255 into 2 sub-lots:  Sub-lot 1: No 2 Bernhardt Dve - 3867/86 current title.  Sub-lot 2: No 25 Windsor Ave - 3867/87 current title.
<b>BERNHARDT CRESCENT</b>	<b>2</b>	N.H.	255	162	1	Farm	1839	Friedrich Paech# or Gottlob Bartel	farmer cottager	Hahndorf Hahndorf	From Rentschen, Brandenburg From Möstchen, Brandenburg.	# F Paech soon left Hahndorf for nearby Grünthal & Friedrichstadt.
							1853	William Hutchinson	gentleman	Hahndorf	GRO title.	% MA Hutchinson remarried 1856 to W Trimming of 'Prospect Farm', Upper Wakefield and left Hahndorf.
							1854	Mary Ann Hutchinson%	widow of W Hutchinson	Hahndorf	Conducted a school at Hahndorf.	
							1855	Carl Lünert	farmer	Hahndorf	Nee Siegmann. Life interest.	
							1869	Friedericke Lünert	widow of C Lünert	Hahndorf	Son of F Lünert. Died 1928.	1899 - LTO title, through application of R Lünert.
							1899	Robert Lünert	farmer	Hahndorf		
							1928	Charlotte Lünert	widow of R Lünert	Hahndorf	Nee Haebich.	1972: G Reynolds divided NH 255 into 2 sub-lots:
							1939	Alick Collins	farmer	Hahndorf	Brother to A Collins.	Sub-lot 1: No 2 Bernhardt Dve - 3867/86 current title.
							1958	Edwin Collins	farmer	Hahndorf		Sub-lot 2: No 25 Windsor Ave - 3867/87 current title.
							1961	Reginald Strefford & Gladys, his wife	retired married woman	Hahndorf Wayville		
							1962	Donald Cox	typewriter mechanic	Hahndorf		
							1963	William Eckert	retired	Hahndorf		
							1964	Walter Curtis & Hilda, his wife	retired married woman	Hahndorf Hahndorf		
							1965	Hurtle Fraser & Margaret, his wife.	grazier married woman	Wilmington Wilmington		
							1968a	Robert Saint & Nancy, his wife.	storekeeper married woman	Uraidla Uraidla		
							1968b	Graham Reynolds & Georgina, his wife	medical representative married woman	Hahndorf Hahndorf	Later land agent, Woodside. Sub- divided the Lot.	
							1972	Roger Noske	butcher	Hahndorf		
							1973	Roger Noske & Janice, his wife	butcher married woman	Hahndorf Hahndorf	Nee Paech.	
							1988a	Peter Taylor & Lorraine, his wife	manager married woman	Hahndorf Hahndorf		
							1988b	Victor Wales & Margaret, his wife	retired married woman	Hahndorf Hahndorf		

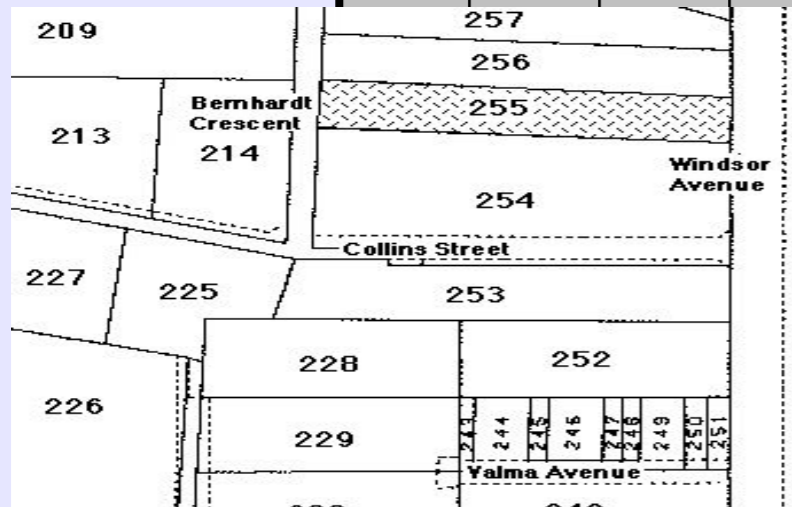

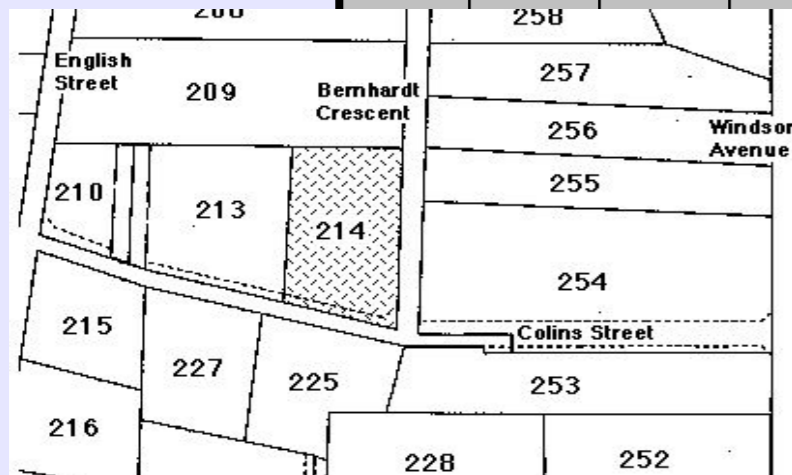

<b>BERNHARDT CRESCENT</b>	<b>3</b>	N.H.	214	148	0	Farm						1973 - L Kramm divided the allotment into three sub-lots:  Sub-lot 1: 1 Bernhardt Crescent 4009/989 Metric title. Sub-lot 2: 3 Bernhardt Crescent 4009/988 Metric title. Sub-lot 3: 5 Bernhardt Crescent 4009/987 Metric title.
<b>BERNHARDT CRESCENT</b>	<b>3</b>	N.H.	214	148	2	Farm	1839	Dorothea Schulz#	widow	Hahndorf	From Rentschen, Brandenburg.	# Dorothea Schulz, nee Paech, sister of Friedrich Paech, founder of Friedrichstadt , and mother-in-law of Gottlob Paech, a founder of Paechtown, established on a portion of Friedrichstadt.
							1853	Dorothea Schulz	widow	Hahndorf	GRO title. Died Friedrichstadt 1866.	
							1867	Carl Wirth	mason	Hahndorf	LTO title 1867.	1973 - L Kramm divided the allotment into three sub-lots:  Sub-lot 1: 1 Bernhardt Crescent 4009/989 Metric title. Sub-lot 2: 3 Bernhardt Crescent 4009/988 Metric title. Sub-lot 3: 5 Bernhardt Crescent 4009/987 Metric title.
							1883	Gotthold Schmeiss	farmer	Hahndorf		
							1886	Adolph Gustav Bottcher Albert Julius Bliss	labourer labourer	Hahndorf Hahndorf		
							1887	Adolph Gustav Bottcher	labourer	Hahndorf		
							1897	Wilhelm Kramm	gardener	Hahndorf		
							1949	Laurence Kramm	storekeeper	Hahndorf	Son of W Kramm. Executor & inheritor.	
							1973	Ronald Sargent & Kathleen, his wife	land salesman married woman	Aldgate Aldgate		

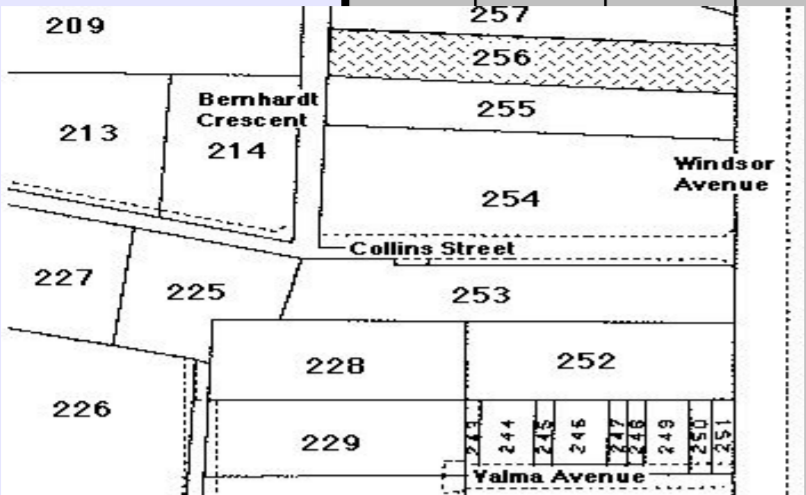
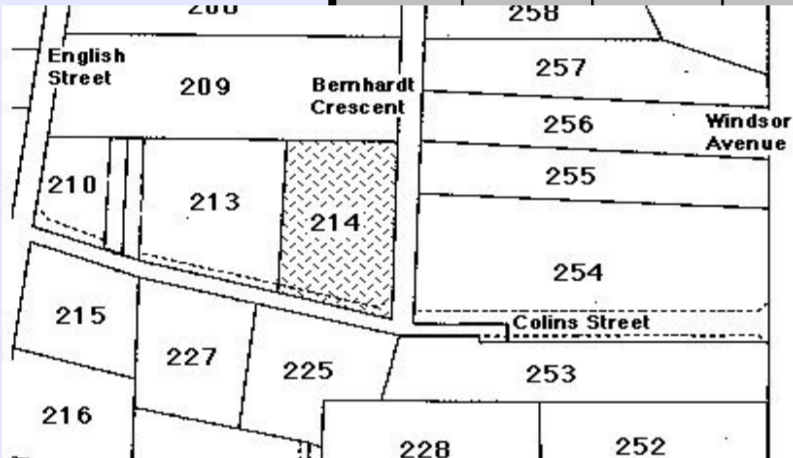

<b>BERNHARDT CRESCENT</b>	<b>4</b>	N.H.	256	163	0	Farm						1973 - W & H Ramm divided NH 256 into two sub-lots:  Sub-lot 1: 4 Bernhardt Crescent - 4009/352 Metric title.  Sub-lot 2: 27 Windsor Ave - 4009/353 Metric title.
---------------------------	----------	------	-----	-----	---	------	--	--	--	--	--	---

# HAHNDORF PROPERTY TITLE DATA-BASE - Compiled by Reg Butler

Street	No.	N / S H'dorf	New Lot No.	Old Lot No.	Sub Lot No.	Farm / House	Year Sold	Buyer	Occupation	Town	Personal	Notes
	4	N.H.	256	163	1	Farm	1839	Gottlob Lange#	miller	Hahndorf	Perhaps from Scharkerwald-Hauland, Posen.	# G Lange moved to Lobethal; then Walla Walla NSW before official land transfers began in Hahndorf.
							1853	Carl Zeihn%	farmer	Hahndorf	GRO title.	% C Zeihn moved to Light Pass, in the Barossa Valley.
							1854	Samuel Illingworth	carpenter	Littlehampton	1861 - LTO title. Now of Hahndorf.	1973 - W & H Ramm divided NH 256 into two sub-lots:
							1870	Albert Waltrowitz	wheelwright	Hahndorf		Sub-lot 1: 4 Bernhardt Crescent - 4009/352 Metric title.
							1901	Wilhelm Wiese	blacksmith	Hahndorf	Died intestate 1915.	Sub-lot 2: 27 Windsor Ave - 4009/353 Metric title.
							1915	Hannah Wiese, nee Hough	widow of W Wiese	Hahndorf	Inheritance.	
							1919	Clara Webb	spinster	Hahndorf	Died 1972.	
							1962	Alfred Schunke	labourer	Hahndorf	Executor.	
							1972	Mark Homburg	solicitor	Adelaide		
							1973a	Wesley Ramm & Hetty, his wife	carpenter married woman	Lobethal Lobethal		
							1973b	Peter O'Neil	radio technician	Westbourne Park		
	BERNHARDT CRESCENT	5	N.H.	214	148	0	Farm					
	5	N.H.	214	148	3	Farm	1839	Dorothea Schulz#	widow	Hahndorf	From Rentschen, Brandenburg.	# Dorothea Schulz, nee Paech, sister of Friedrich Paech, founder of Friedrichstadt, and mother-in-law of Gottlob Paech, a founder of Paechtown, established on a portion of Friedrichstadt.
							1853	Dorothea Schulz	widow	Hahndorf	GRO title. Died Friedrichstadt 1866.	1973 - L Kramm divided the allotment into three sub-lots:
							1867	Carl Wirth	mason	Hahndorf	LTO title 1867.	Sub-lot 1: 1 Bernhardt Crescent 4009/989 Metric title. Sub-lot 2: 3 Bernhardt Crescent 4009/988 Metric title. Sub-lot 3: 5 Bernhardt Crescent 4009/987 Metric title.
							1883	Gotthold Schmeiss	farmer	Hahndorf		
							1886	Adolph Gustav Bottcher Albert Julius Bliss	labourer labourer	Hahndorf Hahndorf		
							1887	Adolph Gustav Bottcher	labourer	Hahndorf		
							1897	Wilhelm Kramm	gardener	Hahndorf		
							1949	Laurence Kramm	storekeeper	Hahndorf	Son of W Kramm. Executor & inheritor.	
							1973	Ronald Sargent & Kathleen, his wife	land salesman married woman	Aldgate Aldgate		
	BERNHARDT CRESCENT	6	N.H.	257	164	0	Farm					
	6	N.H.	257	164	1	Farm	1839	Christian Schirmer#	gardener	Hahndorf	From Nickern, Brandenburg.	# C Schirmer moved to Greenock.
							1853	Christian Schirmer	blacksmith	Hahndorf	GRO title.	1978 - M & E Scholar divided NH 257 into two sub-lots:
							1853	Priestley Hillam	yeoman	Hahndorf	Later at Mt Pleasant.	Sub-lot 1: No 6 Bernhardt Crescent - 4124/526 Metric title.
							1855	William Fuller	brazier & tinplate worker	Hahndorf		Sub-lot 2: No 29 Windsor Avenue - 4124/527 Metric title
							1857	Wilhelm Droegemueller	shoemaker	Hahndorf		
							1858	Heinrich Droegemueller	butcher	Hahndorf	Son of W Droegemueller.	
							1859	Heinrich Meissner	butcher	Hahndorf		
							1859	George Davenport	gentleman	Hahndorf		
							1864	Joseph Waltrowitz	farmer	Hahndorf	LTO title. Divided NH 99 in 1917.	
							1917	Louis Waltrowitz	carpenter & undertaker	Hahndorf	Son of J Waltrowitz.	
							1948	Adolph Waltrowitz	gardener	Hahndorf	Son of L Waltrowitz.	
							1964	Victor Tugwell	plumber	Mt Barker		
							1971	Henry Tillyer & Marjorie, his wife	engineer married woman	Windsor Gardens Windsor Gardens		
						1976	Mort Scholar & Ellen, his wife	poultry farmer married woman	Hahndorf Hahndorf	Nee Lawson.		
						1978	Trevor Flintoft	general manager	Hahndorf			
BERNHARDT CRESCENT	7	N.H.	209	149	0	Farm					e.	Farm block 149 & Farm block 150 linked to form NH 209.  1954 - A division of NH 209:  Sub-lot 1: 34 English St 2354/76 current title.  1972 - A division of the rest of NH 209:  Sub-lot 2: 32 English St 4198/738 Metric title. Sub-lot 3: 7 Bernhardt Crescent 3913/82 current title. Sub-lot 4: 9 Bernhardt Crescent 4198/737 Metric title.

# HAHNDORF PROPERTY TITLE DATA-BASE - Compiled by Reg Butler

Street	No.	N / S H'dorf	New Lot No.	Old Lot No.	Sub Lot No.	Farm / House	Year Sold	Buyer	Occupation	Town	Personal	Notes
BERNHARDT CRESCENT	7	N.H.	209	149	3	Farm	1839	Friedrich Zimmermann	gardener	Hahndorf	From Jehser, Brandenburg.	# F Zimmermann moved to Nain, near Greenock.
							1853	Friedrich Zimmermann#	gardener	Hahndorf	GRO title.	Farm block 149 & Farm block 150 linked to form NH 209.
							1854	John Hillam	yeoman	Hahndorf	Moved to Mt Pleasant.	1954 - D Henningsen made a division of NH 209:
							1856	Carl Schaeapel	yeoman	Hahndorf	Died 1873.	Sub-lot 1: 34 English St 2354/76 current title.
							1873a	Wilhelm Schaeapel	tailor	Hahndorf	Executor. Son of C Schaeapel. LTO title. C Mader died 1891.	1972 - E Collins made a division of the rest of NH 209:
							1873b	Carl Mader	labourer	Hahndorf	Executor.	Sub-lot 2: 32 English St 4198/738 Metric title.
							1891	Wilhelm Ey	teacher	Hahndorf	Nee Ruge. Died 1926.	Sub-lot 3: 7 Bernhardt Crescent 3913/82 current title. Sub-lot 4: 9 Bernhardt Crescent 4198/737 Metric title.
							1902	Friedrich Dueball	labourer	Hahndorf		
							1908	Lydia Dueball	wife of F Dueball	Hahndorf		
							1926	Wilhelm Minkwitz	estate agent	Hahndorf	Executor. Son of F & L Dueball. Died 1949.	
							1927a	Herbert Dueball	labourer	Hahndorf		
							1927b	Wilhelm Dueball	labourer	Hahndorf		
							1927c	Wilhelm Weyland	labourer	Hahndorf		
							1949a	Norman Paech	agent	Hahndorf	Executor. Sub-division of the Lot took place.	
							1949b	David Henningsen	farmer	Hahndorf		
1954	Edwin Collins	farmer	Hahndorf	Sub-division of the Lot took place.								
1973	Ashleigh Gore & Roslyn, his wife	police officer married woman	Hahndorf									

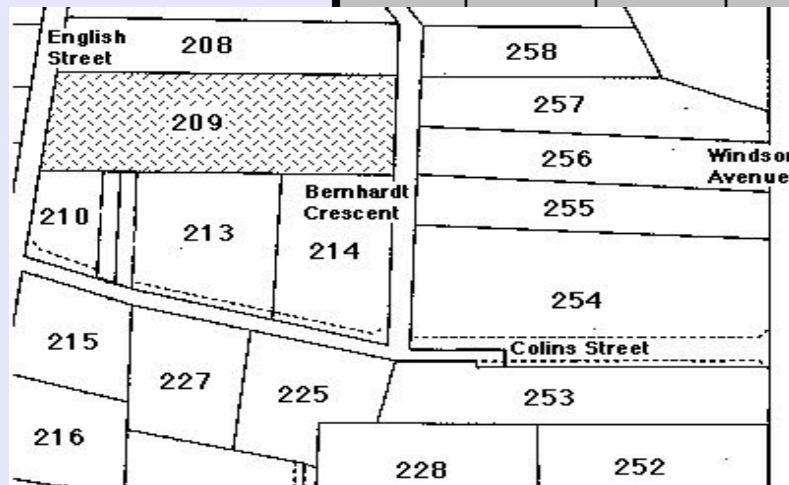

BERNHARDT CRESCENT	8	N.H.	258	165	0	Farm						3857/87 current title.
BERNHARDT CRESCENT	8	N.H.	258	165	1	Farm	1839	Andreas Philipp#	cottager	Hahndorf	From Ostritz, Brandenburg.	# A Philipp died probably in Hahndorf before official land transfers began in Hahndorf. His family moved to the Barossa Valley.
							1853	John Hillam%	yeoman	Littlehampton	GRO title.	% J Hillam left for Mt Pleasant.
							1855	Frederick Smith^^	yeoman	Mt Barker	Rented out the land. LTO title 1876.	^^ F Smith was a partner & manager of the JG Ramsay & Co engineering works at Mt Barker.
							1876	Heinrich Meissner	labourer	Hahndorf	Died 1881.	
							1881	Dorothea Meissner	widow of H Meissner	Hahndorf	Nee Herbst.	* Mother of Gotthold Reimann, founder of the Adelaide College of Music and the Elder Conservatorium.
							1885	Leontine Reimann*	widow of Eduard Reimann	Hahndorf	Nee Schroeder. Husband a farmer.	3857/87 current title.
							1891	Olivia Rudelius	wife of Max Rudelius	Hahndorf	Nee Reimann. Husband a labourer.	
							1926	Hedwig Roeder	wife of Peter Roeder	Hahndorf	Nee Rudelius. Husband a labourer.	
							1937	Gustav Reimann	factory manager	New Mile End	Cousin to H Roeder.	
							1951	Oliviana Liebelt	wife of William Liebelt	Echunga	Daughter of H Roeder. Husband a farmer.	
							1972	Ronald Nitschke & Lorna, his wife	agricultural officer married woman	Hahndorf	Nee Liebelt.	
							1977	John Flintoft & Doreen, his wife	general manager married woman	Hahndorf		

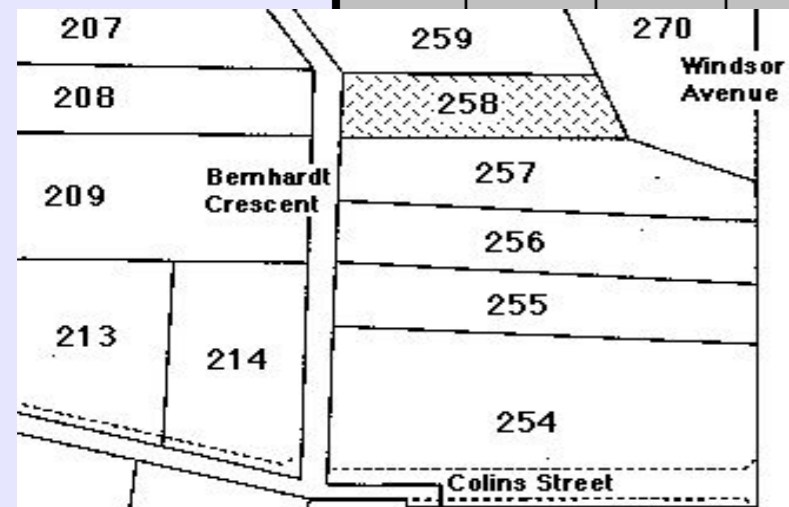

BERNHARDT CRESCENT	9	N.H.	209	150	0	Farm						Farm block 149 & Farm block 150 linked to form NH 209. 1954 - A division of NH 209: Sub-lot 1: 34 English St 2354/76 current title. 1972 - A division of the rest of NH 209: Sub-lot 2: 32 English St 4198/738 Metric title. Sub-lot 3: 7 Bernhardt Crescent 3913/82 current title. Sub-lot 4: 9 Bernhardt Crescent 4198/737 Metric title.
--------------------	---	------	-----	-----	---	------	--	--	--	--	--	--

# HAHNDORF PROPERTY TITLE DATA-BASE - Compiled by Reg Butler

Street	No.	N / S H'dorf	New Lot No.	Old Lot No.	Sub Lot No.	Farm / House	Year Sold	Buyer	Occupation	Town	Personal	Notes							
BERNHARDT CRESCENT 9	9	N.H.	209	150	4	Farm	1839	Friedrich Zimmermann	gardener	Hahndorf	From Jehser, Brandenburg.	# F Zimmermann moved to Nain, near Greenock.							
							1853	Friedrich Zimmermann#	gardener	Hahndorf	GRO title.	Farm block 149 & Farm block 150 linked to form NH 209.							
							1854	John Hillam	yeoman	Hahndorf	Moved to Mt Pleasant.	1954 - D Henningsen made a division of NH 209:							
							1856	Carl Schaeapel	yeoman	Hahndorf	Died 1873.	Sub-lot 1: 34 English St 2354/76 current title.							
							1873a	Wilhelm Schaeapel	tailor	Hahndorf	Executor. Son of C Schaeapel. LTO title.	1972 - E Collins made a division of the rest of NH 209:							
							1873b	Carl Mader	labourer	Hahndorf	C Mader died 1891.	Sub-lot 2: 32 English St 4198/738 Metric title.							
							1891	Wilhelm Ey	teacher	Hahndorf	Executor.	Sub-lot 3: 7 Bernhardt Crescent 3913/82 current title.							
							1902	Friedrich Dueball	labourer	Hahndorf	Nee Ruge. Died 1926.	Sub-lot 4: 9 Bernhardt Crescent 4198/737 Metric title.							
							1908	Lydia Dueball	wife of F Dueball	Hahndorf	Executor.								
							1926	Wilhelm Minkwitz	estate agent	Hahndorf	Son of F & L Dueball.								
							1927a	Herbert Dueball	labourer	Hahndorf	Son of F & L Dueball.								
							1927b	Wilhelm Dueball	labourer	Hahndorf	Died 1949.								
							1927c	Wilhelm Weyland	labourer	Hahndorf	Executor.								
							1949a	Norman Paech	agent	Hahndorf	Sub-division of the Lot took place.								
							1949b	David Henningsen	farmer	Hahndorf	Sub-division of the Lot took place.								
1954	Edwin Collins	farmer	Hahndorf																
1973a	Roland Gill & Janet, his wife	shopkeeper	Hahndorf																
1973b	Rolf Sherwin	accountant	Hahndorf																
1975	William Christie & Janet, his wife	articled law clerk married woman	Hahndorf																
BERNHARDT CRESCENT 10	10	N.H.	259	166	0	Farm						1976 - part allotment taken to extend Bernhardt Crescent. 4086/492 Metric title.							
BERNHARDT CRESCENT 10	10	N.H.	259	166	1	Farm	1839	Eleonore Helbig#	widow of Friedrich Helbig	Hahndorf	From Friedrichsfelde, Brandenburg. Nee Koch.	# E Helbig remarried to Friedrich Schwartz & moved to Glen Osmond and later the Barossa Valley.							
							1853	William Millhouse	yeoman	Hahndorf	GRO title.	4086/492 Metric title.							
							1858	Christian Nitschke	farmer	Friedrichstadt	W Millhouse moved to farm by the Bremer. 1865 - LTO title.								
							1867	Friedrich Gross	labourer	Hahndorf	C Nitschke moved to Harrogate. Later Millicent.								
							1885	Christian Pfennig	labourer	Hahndorf									
							1912	Wilhelm Minkwitz	agent	Hahndorf									
							1913	Clara Webb	spinster	Hahndorf									
							1914	Clara Webb Agnes Webb	spinster spinster	Hahndorf Hahndorf	Sister to C Webb.								
							1928	Clara Webb	spinster	Hahndorf	Died 1971.								
							1971	Doloriss Schubert	wife of Franz Schubert	Hahndorf	Niece to C Webb.								
							1972	Robert Smith	clerk	Hahndorf									
							1976	Robert Smith & Lorraine, his wife	clerk married woman	Hahndorf Hahndorf	Nee Hein.								
							BERNHARDT CRESCENT 11	11	N.H.	208	151	0	Farm						4026/438 Metric title. NH 208 divided into two sub-lots after the Metric title allocated: Sub-lot 1: 36 English St Sub-lot 2: 11 Bernhardt Crescent
							BERNHARDT CRESCENT 11	11	N.H.	208	151	2	Farm	1839	Andreas Philipp#	cottager	Hahndorf	From Ostritz, Brandenburg.	# A Philipp died probably in Hahndorf before official land transfers began in Hahndorf. His family moved to the Barossa Valley.
														1853	John Hillam%	yeoman	Littlehampton	GRO title.	% J Hillam left for Mt Pleasant.
1855	Frederick Smith^^	yeoman	Mt Barker	Rented out the land. LTO title 1876.	^^ F Smith was a partner & manager of the JG Ramsay & Co engineering works at Mt Barker.														
1876	Heinrich Meissner	labourer	Hahndorf	Died 1881.															
1881	Dorothea Meissner	widow of H Meissner	Hahndorf	Nee Herbst.	* Mother of Gotthold Reimann, founder of the Adelaide College of Music and the Elder Conservatorium.														
1885	Leontine Reimann*	widow of Eduard Reimann	Hahndorf	Nee Schroeder. Husband a farmer.	4026/438 Metric title.														
1891	Olivia Rudelius	wife of Max Rudelius	Hahndorf	Nee Reimann. Husband a labourer.	NH 208 divided into two sub-lots after the Metric title allocated:														
1926	Hedwig Roeder	wife of Peter Roeder	Hahndorf	Nee Rudelius. Husband a labourer.	Sub-lot 1: 36 English St Sub-lot 2: 11 Bernhardt Crescent														
1937	Gustav Reimann	factory manager	New Mile End	Cousin to H Roeder.															
1951	Oliviana Liebelt	wife of William Liebelt	Echunga	Daughter of H Roeder. Husband a farmer.															
BERNHARDT CRESCENT 12	12	N.H.	260	167	0	Farm													4160/271 Metric title.

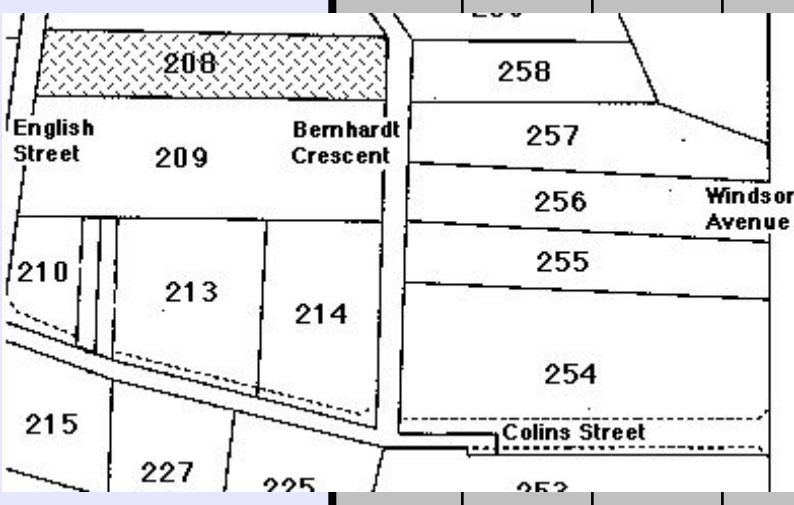
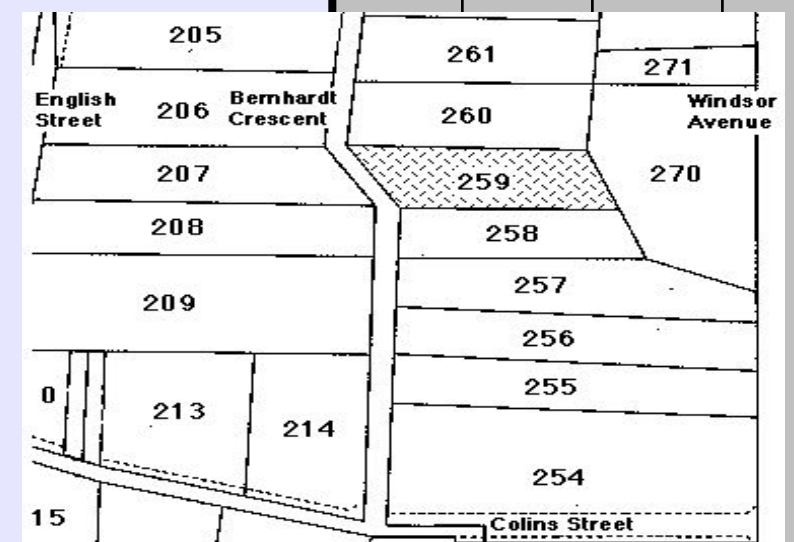
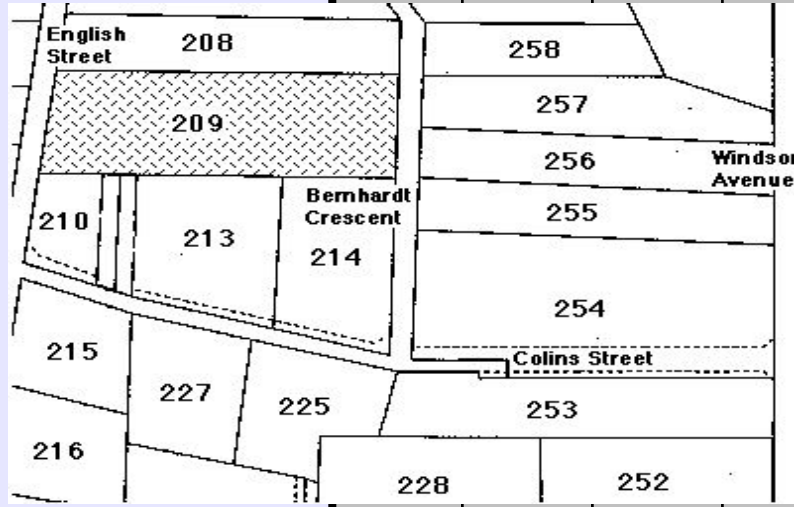

# HAHANDORF PROPERTY TITLE DATA-BASE - Compiled by Reg Butler

Street	No.	N / S H'dorf	New Lot No.	Old Lot No.	Sub Lot No.	Farm / House	Year Sold	Buyer	Occupation	Town	Personal	Notes	
BERNHARDT CRESCENT 12	12	N.H.	260	167	1	Farm	1839	Friedrich Zimmermann	gardener	Hahndorf	From Jehser, Brandenburg. GRO title.	# F Zimmermann moved to Nain, near Greenock.	
							1853	Friedrich Zimmermann#	gardener	Hahndorf			
							1854	John Hillam	yeoman	Hahndorf			Moved to Mt Pleasant.
							1856	Carl Schaeapel	yeoman	Hahndorf			
							1862	Eduard Schroeder	yeoman	Hahndorf			1863 - LTO title.
							1863	Wilhelm Boehm	teacher	Hahndorf			
							1886	Gottfried Minkwitz	labourer	Hahndorf			Died intestate 1901.
							1901	Bertha Minkwitz	widow of G Minkwitz	Hahndorf			
							1902	Louise Schmuecker	spinster	Hahndorf			1904 - married Louis Waltrowitz. Son of L Waltrowitz, nee Schmücker.
							1932	Adolph Waltrowitz	labourer	Hahndorf			
							1964	Victor Tugwell	plumber	Mt Barker			
							1971	Alistair Brown & Rita, his wife	clerk	Modbury North			
							1972	James Johns & Margaret, his wife	married woman	Modbury North			
							1973a	Sebastian Bellosguardo & Roger Burbridge	teacher	Scott Creek			
							1973b	Randell McClure & Margaret, his wife	married woman	Scott Creek			
1975a	Brujon Building Co Pty	builder	Stirling										
1975b	Anthony Furnell	plumber	Aldgate										
		clerk	Brukunga										
		married woman	Brukunga										
		development firm	Dulwich										
		leading seaman	HMAS Cerberus Crib Pt Vic										

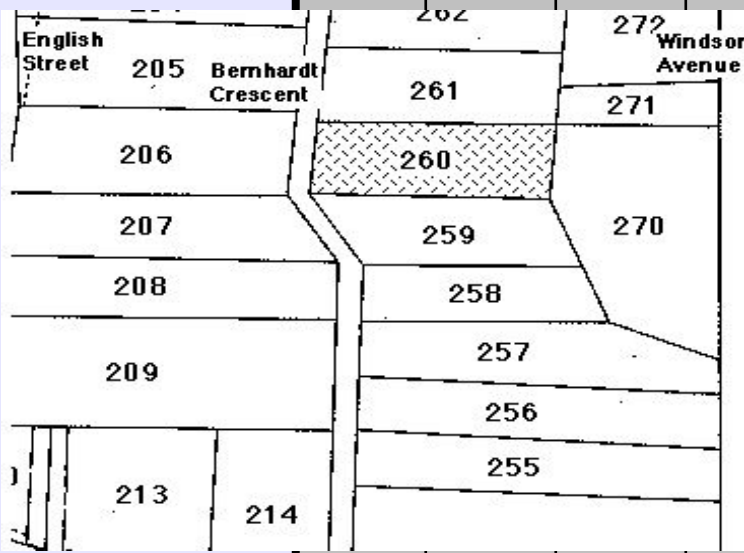

BERNHARDT CRESCENT 13	13	N.H.	207	152	0	Farm						NH 207 divided into two sub-lots: Sub-lot 1: 38 English St 2912/86 current title. Sub-lot 2: 13 Bernhardt Crescent 2912/85 current title.
-----------------------	----	------	-----	-----	---	------	--	--	--	--	--	---

BERNHARDT CRESCENT 13	13	N.H.	209	149	2	Farm	1839	Eleonore Helbig#	widow of Friedrich Helbig	Hahndorf	From Friedrichsfelde, Brandenburg. Nee Koch. GRO title.	# E Helbig remarried to Friedrich Schwartz & moved to Glen Osmond and later the Barossa Valley.
							1853	William Millhouse	yeoman	Hahndorf		
							1858	Christian Nitschke	farmer	Friedrichstadt		
							1867	Friedrich Gross	labourer	Hahndorf		
							1885	Christian Pfennig	labourer	Hahndorf		
							1912	Wilhelm Minkwitz	agent	Hahndorf		
							1913	Milton Hill	labourer	Hahndorf		
							1917	Gustav Menzel	labourer	Hahndorf		
							1934	Walter Norton	baker's driver	Hahndorf		
							1961	Edwin Collins	farmer	Hahndorf		
							1962	William Harris	brickyard employee	Hahndorf		
							1973	Doug Chapman	business manager	Mt Barker		
							1974	Ronda Harris	widow of W Harris	Hahndorf		
							1979	Arrienne Wynen & Peter Wynen	technical assistant	Ingle Farm		
							1984	Manfred Sautner & Ursula, his wife	clerk	Ingle Farm		
		civil engineer	Chatswood NSW									
		married woman	Chatswood NSW									

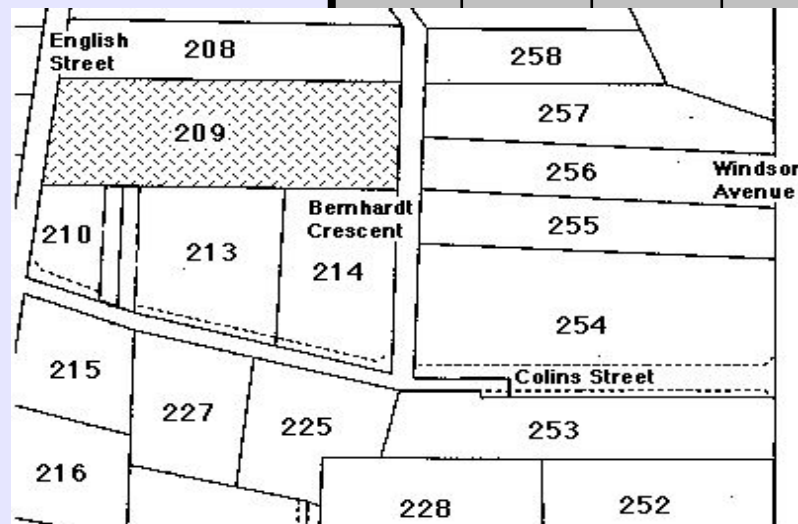

BERNHARDT CRESCENT 14	14	N.H.	261	168	0	Farm						This allotment was subsequently divided into 2 sub-lots: Sub-lot 1: 4165/879 Metric title. Sub-lot 2: 4165/880 Metric title.
-----------------------	----	------	-----	-----	---	------	--	--	--	--	--	--

BERNHARDT CRESCENT 14	14	N.H.	261	168	1	Farm	1839	Gottlob Zilm	brickmaker	Hahndorf	From Goltzen, Brandenburg	# 1856 Moved to Nain, near Greenock.	
							1853	Gottlob Zilm #	yeoman	Hahndorf			GRO title.
							1858	Heinrich Jahn %	shoemaker	Hahndorf			LTO title 1880.
							1880	Friedrich Wotzke sen	dyer	Hahndorf			
							1885	Philip Skelly	labourer	Hahndorf			
							1906	Marie Bye, nee Marschener	widow of Joseph Bye	Hahndorf			Died 1922.
							1922a	Wilhelm Paech	agent	Hahndorf			Executor.
							1922b	Herbert Kuchel	farmer	Monarto			
							1922c	Louis Waltrowitz	wheelwright	Hahndorf			Died 1949.
							1949a	Renolf Homburg	solicitor	Adelaide			Executor.
							1949b	Louise Waltrowitz	widow of L Waltrowitz	Hahndorf			Nee Schmücker.
							1951	Adolph Waltrowitz	gardener	Hahndorf			Son of L Waltrowitz
							1964	Victor Tugwell	plumber	Mt Barker			
							1968	Jack Chapman & Alice Jackson	business manager	Mt Barker			
							1971	Edgard Kowalewski & Margaret, his wife	widow	Nairne			
		clerk	Glenelg										
		married woman	Glenelg										

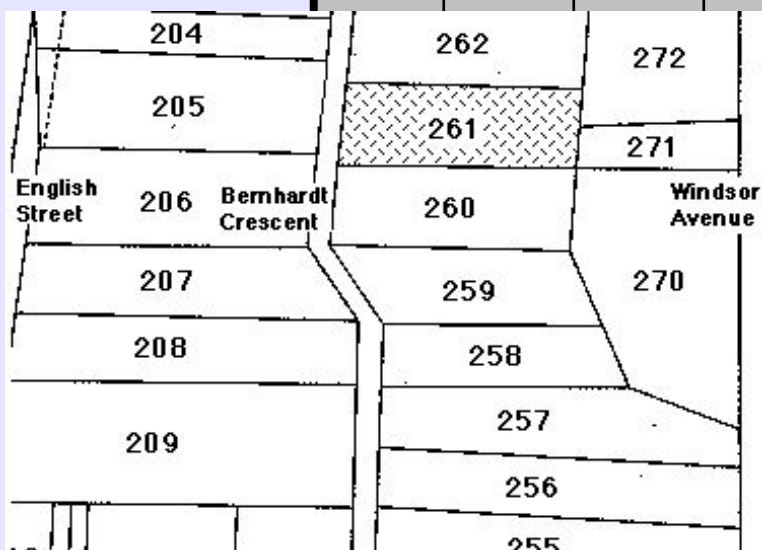

# HAHNDORF PROPERTY TITLE DATA-BASE - Compiled by Reg Butler

Street	No.	N / S H'dorf	New Lot No.	Old Lot No.	Sub Lot No.	Farm / House	Year Sold	Buyer	Occupation	Town	Personal	Notes
BERNHARDT CRESCENT	15	N.H.	206	153	0	Farm						NH 206 divided into 3 sub-lots: Sub-lot 1 - 15 Bernhardt Crescent 3965/186 current title Sub-lot 2 - 17 Bernhardt Crescent 3965/187 current title Sub-lot 3 - 40 English St. 3965/175 current title.
BERNHARDT CRESCENT	15	N.H.	206	153	1	Farm	1839	Gottfried Behrend or Maria Hoffmann or Gottfried Wundke	shoemaker widow	Hahndorf	From Schwiebus, Brandenburg.	NH 206 divided into 3 sub-lots:
							1853	Friedrich Schneemilch sen	day -labourer	Hahndorf	From Harthe, Brandenburg.	Sub-lot 1 - 15 Bernhardt Crescent 3965/186 current title
							1857	Heinrich Ritter sen.	carpenter & yeoman	Hahndorf	From Langmeil, Brandenburg.	Sub-lot 2 - 17 Bernhardt Crescent 3965/187 current title
							1879	Heinrich Ritter jun.	mason	Hahndorf	GRO title. Died 1868.	Sub-lot 3 - 40 English St. 3965/175 current title.
							1882	Ernestine Skelly	wife of Philip Skelly	Hahndorf	nee Thiele. Died 1903.	
							1903	Philip Skelly	labourer	Hahndorf	Inheritance.	
							1906	Maria Bye	wife of Joseph Bye	Hahndorf	nee Marschener. Died 1922.	
							1922	Wilhelm Paech	agent	Hahndorf	Executor.	
							1922	Herbert Edmund Kuchel	farmer	Monarto		
							1922	Louis Waltrowitz	wheelwright	Hahndorf	Died 1949.	
							1949	Renolf Homburg	solicitor	Hahndorf	Executor.	
							1949	Louise Waltrowitz	widow of L Waltrowitz	Hahndorf	nee Schmuecker.	
							1951	Adolph Waltrowitz	gardener	Hahndorf	Son of L Waltrowitz.	
							1964a	Victor Tugwell	grazier	Mt Barker		
							1968	JC Gordon Investments Pty	development firm	Hackney		
							1969	Barry Russell & Myfanwy, his wife	toolmaker	Elizabeth West	Sub-divided NH 206 in 1973.	
							1973a	Sebastian Bellosguardo	married woman	Elizabeth West		
							1973b	Roger Burbidge & Dianne, his wife	builder	Stirling	Died 19487.	
							1974	Haydn Cutting	plumber	Aldgate	Executor.	
							1976	Richard Wegener & Cheryl, his wife	married woman	Aldgate	Executor.	
							1980	Claude Sears & Dorine, his wife	internal auditor	Norwood		
									clerk	Norwood		
									retired	Hahndorf		
									married woman	Hahndorf		
BERNHARDT CRESCENT	16	N.H.	262	169	0	Farm						4079/61 Metric title.
BERNHARDT CRESCENT	16	N.H.	262	169	1	Farm	1839	Erdmann Jaensch or Gottfried Rillricht	agricultural labourer colonist	Hahndorf	From Klemzig, Brandenburg.	# E Jaensch had moved over the street to begin a butcher shop on SH 9; G Rillricht had taken up land at Grünberg, near Angaston, before official land transfers took place.
							1853	August Pade %	wheelwright	Hahndorf	From Friedrichsfelde, Brandenburg.	GRO title.
							1881	August Pade jun *	hotelkeeper	Hahndorf		LTO title.
							1886	Wilhelm Wittwer sen	miller	Hahndorf		Lease & then purchase.
							1904	August Wittwer	miller	Hahndorf		
								Heinrich Wittwer	miller	Hahndorf		Sons of W Wittwer sen.
								Wilhelm Wittwer jun	miller	Hahndorf		
							1911	James Downing	grazier	Nairne		
								Albert Gehrike	farmer	Nairne		Creditors, in default of mortgage.
							1913	Oswald Thiele	storekeeper	Hahndorf		
							1932	Agnes Webb & Clara Webb	spinster	Hahndorf		Sisters.
							1970	Roy Fulwood	spinster	Hahndorf		
									farmer	Hahndorf		4079/61 Metric title.
BERNHARDT CRESCENT	17	N.H.	206	153	0	Farm						NH 206 divided into 3 sub-lots: Sub-lot 1 - 15 Bernhardt Crescent 3965/186 current title Sub-lot 2 - 17 Bernhardt Crescent 3965/187 current title Sub-lot 3 - 40 English St. 3965/175 current title.
BERNHARDT CRESCENT	17	N.H.	206	153	2	Farm	1839	Gottfried Behrend or Maria Hoffmann or Gottfried Wundke	shoemaker widow	Hahndorf	From Schwiebus, Brandenburg.	NH 206 divided into 3 sub-lots:
							1853	Friedrich Schneemilch sen	day -labourer	Hahndorf	From Harthe, Brandenburg.	Sub-lot 1 - 15 Bernhardt Crescent 3965/186 current title
							1857	Heinrich Ritter sen.	carpenter & yeoman	Hahndorf	From Langmeil, Brandenburg.	Sub-lot 2 - 17 Bernhardt Crescent 3965/187 current title
							1879	Heinrich Ritter jun.	mason	Hahndorf	GRO title. Died 1868.	Sub-lot 3 - 40 English St. 3965/175 current title.
							1882	Ernestine Skelly	wife of Philip Skelly	Hahndorf	nee Thiele. Died 1903.	
							1903	Philip Skelly	labourer	Hahndorf	Inheritance.	
							1906	Maria Bye	wife of Joseph Bye	Hahndorf	nee Marschener. Died 1922.	
							1922	Wilhelm Paech	agent	Hahndorf	Executor.	
							1922	Herbert Edmund Kuchel	farmer	Monarto		
							1922	Louis Waltrowitz	wheelwright	Hahndorf	Died 1949.	
							1949	Renolf Homburg	solicitor	Hahndorf	Executor.	
							1949	Louise Waltrowitz	widow of L Waltrowitz	Hahndorf	nee Schmuecker.	
							1951	Adolph Waltrowitz	gardener	Hahndorf	Son of L Waltrowitz.	
							1964a	Victor Tugwell	grazier	Mt Barker		
							1968	JC Gordon Investments Pty	development firm	Hackney		
							1969	Barry Russell & Myfanwy, his wife	toolmaker	Elizabeth West	Sub-divided NH 206 in 1973.	
							1973a	Sebastian Bellosguardo	married woman	Elizabeth West		
							1973b	James Colotti	builder	Stirling		
							1977	Geoffrey Michael Doecke	assistant manager	Bridgewater		
							1980	Claude Sears & Dorine, his wife	student	Highgate		
									retired	Hahndorf		
									married woman	Hahndorf		



# HAHNDORF PROPERTY TITLE DATA-BASE - Compiled by Reg Butler

Street	No.	N / S H'dorf	New Lot No.	Old Lot No.	Sub Lot No.	Farm / House	Year Sold	Buyer	Occupation	Town	Personal	Notes
<b>BERNHARDT CRESCENT 18</b>	18	N.H.	263	170	0	Farm						564/147 current title
<b>BERNHARDT CRESCENT 18</b>	18	N.H.	263	170	1	Farm	1839 1853	George Boehm George Boehm	carpenter farmer	Hahndorf Hahndorf		From Möstchen, Brandenburg. GRO title. Died 1875.
							1875	Eduard Schroeder Eduard Reimann	farmer farmer	Hahndorf Hahndorf		Executor. Executor. LTO title.
							1875 1877	Gustav Rohrlach Johann Mueller	labourer labourer	Hahndorf Hahndorf		
							1881	August Schmidtke	labourer	Hahndorf		
							1892a	Louise Paech, nee Paech & Hermann Storch	widow of W Paech tanner	Hahndorf Grünthal		Creditors, in default of mortgage. Son-in-law of L Paech.
							1892b 1904	Wilhelm Wittwer sen. August Wittwer Heinrich Wittwer Wilhelm Wittwer jun	milller milller milller milller	Hahndorf Hahndorf Hahndorf Hahndorf		Sons of W Wittwer sen.
							1911	James Downing Albert Gehrike	grazier farmer	Nairne Nairne		Creditors, in default of mortgage
							1913 1932	Oswald Thiele Agnes Webb & Clara Webb	storekeeper spinster spinster	Hahndorf Hahndorf Hahndorf		Sisters.
							1970 1977	Roy Fulwood John Fulwood & Eleanor, his wife	farmer ranger married woman	Hahndorf Monarto Monarto		Son of R Fulwood. Nee Heintze.
<b>BERNHARDT CRESCENT 19</b>	19	N.H.	205	154	0	Farm						1973 Part of Lot 205 taken for the extension of Bernhardt Crescent & English St.  NH 205 divided into 4 sub-lots:  Sub-lot 1: 19 Bernhardt Crescent - 3965/184 current title Sub-lot 2: 21 Bernhardt Crescent - 3965/183 current title Sub-lot 3: 42 English St - 3965/182 current title Sub-lot 4: 44 English St - 4255/977 Metric title.
<b>BERNHARDT CRESCENT 19</b>	19	N.H.	205	154	1	Farm	1839 1853 1860 1860	Eleonore Kluge# August Altmann John Rundle jun Ferdinand Boerke	widow farmer licensed victualler farmer	Hahndorf Hahndorf Mt Barker Hahndorf		From Nickern, Brandenburg. GRO title.  LTO title.
							1882	Ernestine Skelly	wife of Philip Skelly	Hahndorf		Nee Thiele. Died 1903.
							1903	Philip Skelly	labourer	Hahndorf		Inheritance
							1906	Maria Bye	wife of Joseph Bye	Hahndorf		Nee Marschener. Died 1922.
							1922	Wilhelm Paech	agent	Hahndorf		Executor.
							1922	Herbert Edmund Kuchel	farmer	Monarto		
							1922	Louis Waltrowitz	wheelwright	Hahndorf		Died 1949.
							1949	Renolf Homburg	solicitor	Hahndorf		Executor.
							1949	Louise Waltrowitz	widow of L Waltrowitz	Hahndorf		Nee Schmuecker.
							1951	Adolph Waltrowitz	gardener	Hahndorf		Son of L Waltrowitz.
							1964a	Victor Tugwell	grazier	Mt Barker		
							1968	JC Gordon Investments Pty	development firm	Hackney		
							1969	Barry Russell & Myfanwy, his wife	toolmaker married woman	Elizabeth West Elizabeth West		Sub-divided NH 205 in 1973.
							1973a	Sebastian Bellosguardo	builder	Stirling		
							1973b	Ronald Pike & Hilda, his wife	District Council employee married woman	Mt Barker Mt Barker		Nee Kaesler.
<b>BERNHARDT CRESCENT 20</b>	20	N.H.	264	171	0	Farm						4079/62 Metric title.
<b>BERNHARDT CRESCENT 20</b>	20	N.H.	264	171	1	Farm	1839	Wilhelm Wittwer sen	milller	Hahndorf		From Guhren, Brandenburg.
							1853	Wilhelm Wittwer jun #	milller	Hahndorf		GRO title. LTO title 1885.
							1904	August Wittwer Heinrich Wittwer Wilhelm Wittwer %	milller milller milller	Hahndorf Hahndorf Hahndorf		Sons of W Wittwer jun.  Inheritance. W Wittwer died 1904.
							1911	James Downing Albert Gehrike	grazier farmer	Nairne Nairne		Creditors, in default of mortgage.
							1913	Oswald Thiele	storekeeper	Hahndorf		
							1932	Agnes Webb & Clara Webb	spinster spinster	Hahndorf Hahndorf		Sisters.
							1970	Roy Fulwood	farmer	Hahndorf		

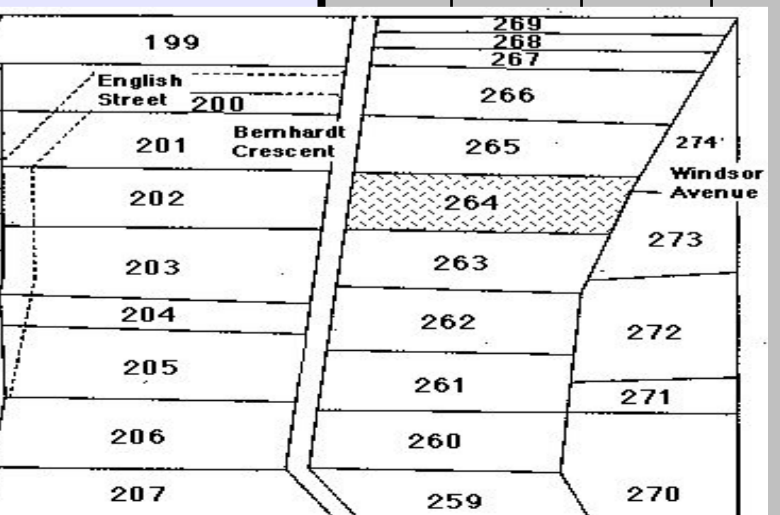
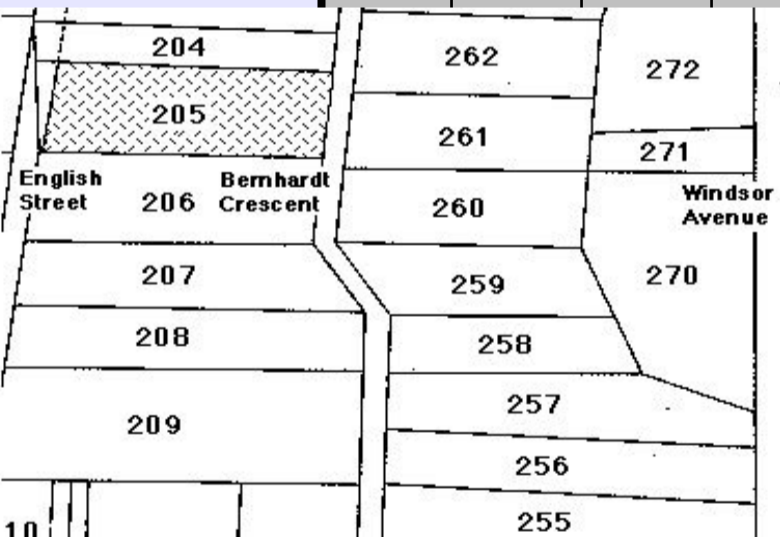
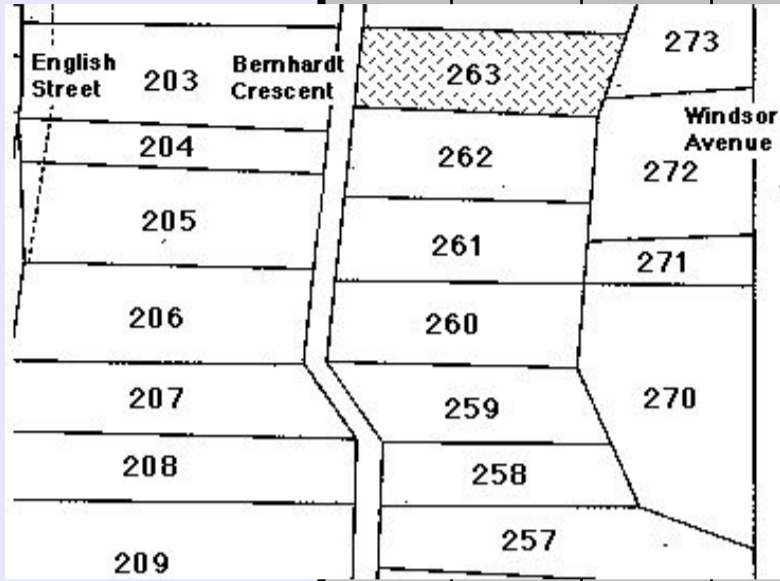

# HAHANDORF PROPERTY TITLE DATA-BASE - Compiled by Reg Butler

Street	No.	N / S H'dorf	New Lot No.	Old Lot No.	Sub Lot No.	Farm / House	Year Sold	Buyer	Occupation	Town	Personal	Notes
<b>BERNHARDT CRESCENT</b>	<b>21</b>	N.H.	205	154	0	Farm						1973 Part of Lot 205 taken for the extension of Bernhardt Crescent & English St.  NH 205 divided into 4 sub-lots:  Sub-lot 1: 19 Bernhardt Crescent - 3965/184 current title Sub-lot 2: 21 Bernhardt Crescent - 3965/183 current title Sub-lot 3: 42 English St - 3965/182 current title Sub-lot 4: 44 English St - 4255/977 Metric title.
<b>BERNHARDT CRESCENT</b>	<b>21</b>	N.H.	205	154	2	Farm	1839 1853 1860 1860	Eleonore Kluge# August Altmann John Rundle jun Ferdinand Boerke	widow farmer licensed victualler farmer	Hahndorf Hahndorf Mt Barker Hahndorf	From Nickern, Brandenburg. GRO title.  LTO title.	# E Kluge left for the Barossa Valley before official land transfers occurred for Hahndorf. Gottfried Kluge (perhaps her son?) likely to have taken over the Lot after she left.  1973 Part of Lot 205 taken for the extension of Bernhardt Crescent & English St.  NH 205 divided into 4 sub-lots:  Sub-lot 1: 19 Bernhardt Crescent - 3965/184 current title Sub-lot 2: 21 Bernhardt Crescent - 3965/183 current title Sub-lot 3: 42 English St - 3965/182 current title Sub-lot 4: 44 English St - 4255/977 Metric title.
							1882 1903 1906 1922 1922	Ernestine Skelly Philip Skelly Maria Bye Wilhelm Paech Herbert Edmund Kuchel	wife of Philip Skelly labourer wife of Joseph Bye agent farmer	Hahndorf Hahndorf Hahndorf Hahndorf Monarto	Nee Thiele. Died 1903. Inheritance. Nee Marschener. Died 1922. Executor. Died 1949.	
							1922 1949 1949 1951	Louis Waltrowitz Renolf Homburg Louise Waltrowitz Adolph Waltrowitz	wheelwright solicitor widow of L Waltrowitz gardener	Hahndorf Hahndorf Hahndorf Hahndorf	Executor. Nee Schmuecker. Son of L Waltrowitz.	
							1964a 1968 1969	Victor Tugwell JC Gordon Investments Pty Barry Russell & Myfanwy, his wife	grazier development firm toolmaker married woman	Mt Barker Hackney Elizabeth West Elizabeth West	Sub-divided NH 205 in 1973.	
							1973a 1975	Sebastian Bellosguardo Eckart Trautmann & Margot, his wife	builder miner married woman	Stirling Mt Tom Price Mt Tom Price		
							1979	Frank Greet & Ann, his wife	teacher married woman	Glen Osmond Glen Osmond		
							1983	Ian Kuchel & Debra, his wife	sales representative married woman	Bridgewater Bridgewater	Nee Gambling.	
<b>BERNHARDT CRESCENT</b>	<b>22</b>	N.H.	265	172	0	Farm						4189/212 Metric title.
<b>BERNHARDT CRESCENT</b>	<b>22</b>	N.H.	265	172	1	Farm	1839 1853	Gottfried Lubasch Gottfried Lubasch #	cottager farmer	Hahndorf Hahndorf	From Rissen, Brandenburg GRO title.	# G Lubasch built and operated the 'German Arms' between 1839-1849. Leased the premises out after that.
							1856	Maria Liebelt %	widow of Gottfried Liebelt	Hahndorf	Daughter of G Lubasch	% M Liebelt was the youngest child of G Lubasch. She rented out the 'German Arms' premises to the brothers-in-law Robert Hunt and Thomas Ide. R Hunt shifted the hotel business across the street in 1862.
							1869	Wilhelm Paech ^	farmer	Hahndorf	1869 LTO title. Husband of Maria Liebelt, nee Lubasch Died 1901.	^ W Paech was the son of George Paech, of Paechtown, near Hahndorf. W Paech became the second husband of Maria Liebelt, nee Lubasch.
							1885 1901	Gottfried Minkwitz Bertha Minkwitz	labourer widow of G Minkwitz	Hahndorf Hahndorf		
							1902	Julius Schmücker	farmer	Hahndorf		4189/212 Metric title.
							1910	Alice Kemp	wife of John Kemp, miner	Hahndorf		
							1929	Stephen Kings	railway employee	Verdun		
							1930	Edith Frost	married woman	Hahndorf		
							1934	Bertha Fulwood	widow	Mt Pleasant		
							1957	Roy Fulwood	Mt Barker District Council employee	Hahndorf	Died 1981.	
							1981a	Bronte Chapman & John Fulwood	licensed land agent fire officer	Mt Barker Monarto	Executor. Executor.	
							1981b	Noel Duffield Wolfgang Meyer & Allessio Tarca	company director company director builder	Hahndorf Meningie Aldgate		
<b>BERNHARDT CRESCENT</b>	<b>23</b>	N.H.	203	156	0	Farm						4020/752 Metric title.  The allotment was sub-divided some time after the Metric title was applied.  Sub-lot 1: 23 Bernhardt Ave. Sub-lot 2: 25 Bernhardt Ave. Linked with part NH 202. Sub-lot 3: 46 English St. Sub-lot 4: 48 English St.
<b>BERNHARDT CRESCENT</b>	<b>23</b>	N.H.	203	156	1	Farm	1839	George Kuchel	vine-dresser	Hahndorf	From Langmeil, Brandenburg.	4020/752 Metric title.
							1853	Gottfried Rosenzweig	yeoman	Hahndorf	GRO title. Later at Grünberg, near the Barossa Valley.	The allotment was sub-divided some time after the Metric title was applied.
							1859	Albert Waltrowitz	wheelwright	Hahndorf	Later Natimuk, Vic.	Sub-lot 1: 23 Bernhardt Ave. Sub-lot 2: 25 Bernhardt Ave. Linked with part NH 202. Sub-lot 3: 46 English St. Sub-lot 4: 48 English St.
							1900	Wilhelm Wiese	blacksmith	Hahndorf	LTO title - 1901. Died intestate 1915.	
							1901	Hannah Wiese, nee Hough	widow of W Wiese	Hahndorf	Inheritance.	
							1919	Clara Webb	spinster	Hahndorf		
							1965	Franz Schubert & Doloriss, his wife	labourer nee Heinrich	Hahndorf Hahndorf	Niece of C Webb.	

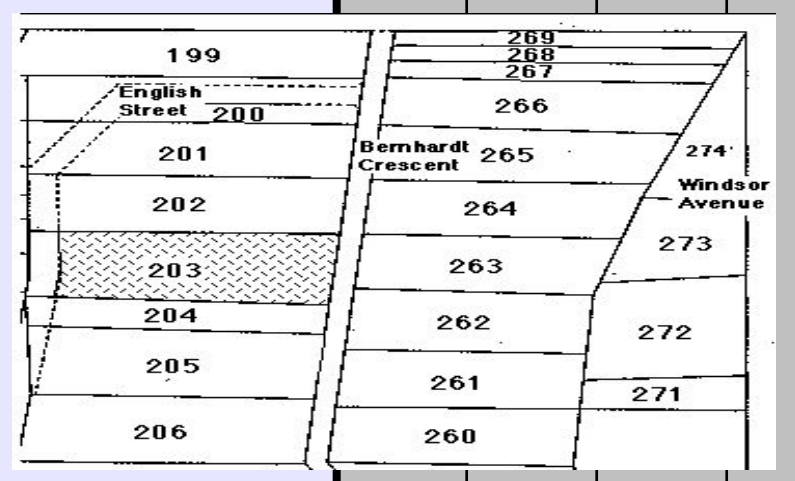
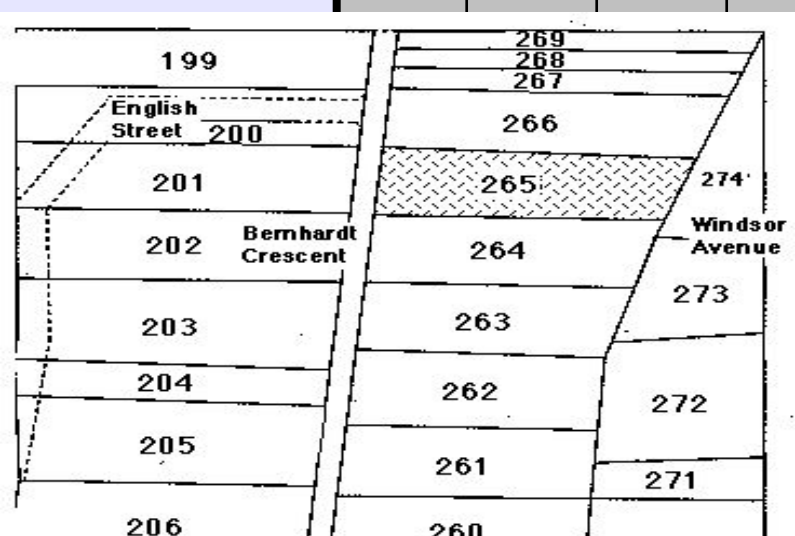
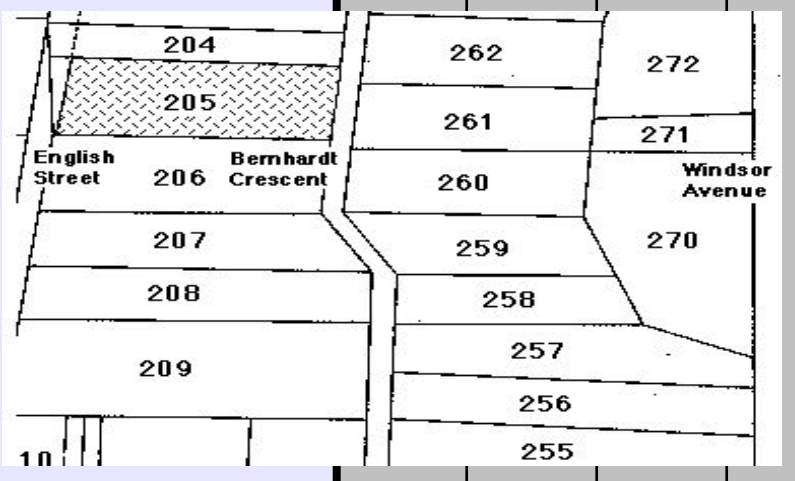

# HAHANDORF PROPERTY TITLE DATA-BASE - Compiled by Reg Butler

Street	No.	N / S H'dorf	New Lot No.	Old Lot No.	Sub Lot No.	Farm / House	Year Sold	Buyer	Occupation	Town	Personal	Notes
<b>BERNHARDT CRESCENT</b>	<b>23</b>	N.H.	204	155	0	Farm						1975 Part allotment taken for extension of English St & extension of Bernhardt Crescent.  4096/473 Metric title.  Sub-division of NH 204 after Metric title allocated:  Sub-lot 1: 23 Bernhardt Crescent. Sub-lot 2: 44 English St.
<b>BERNHARDT CRESCENT</b>	<b>23</b>	N.H.	204	155	1	Farm	1839	Samuel Kuchel	vine dresser	Hahndorf	From Langmeil, Brandenburg.	# No further dealings occurred with this property for some 90 years.
							1854	Heinrich Wege	carpenter	Hahndorf	GRO title.	1975 Part allotment taken for extension of English St & extension of Bernhardt Crescent.
							1855	Wilhelm Boehm	teacher	Hahndorf	LTO title 1866.	4096/473 Metric title.
							1877	Adolph Stempel Eduard Schroeder Eduard Reimann Heinrich Storch	Lutheran pastor gentleman gentleman gentleman	Hahndorf Hahndorf Hahndorf Hahndorf	Trustees, for a Lutheran Teachers Training College.	Sub-division of NH 204 after Metric title allocated:  Sub-lot 1: 23 Bernhardt Crescent. Sub-lot 2: 44 English St.
							1880	Adolph Stempel Eduard Schroeder Carl Bom Johann Südholz Heinrich Droegemueller Ernst Pfeiffer Carl Schmidt	Lutheran pastor gentleman gentleman gentleman gentleman gentleman gentleman	Hahndorf Hahndorf Hahndorf Gilles Plains Springton Lobethal Tanunda		
							1883	Wilhelm Boehm	teacher	Hahndorf		
							1886	Mortgage Co of SA#	consignee	Adelaide	In default of mortgage repayments.	
							1975	Franz Schubert & Deloriss, his wife.	District Council employee Nee Heinrich	Hahndorf	Established adverse title to the allotment.	
<b>BERNHARDT CRESCENT</b>	<b>24</b>	N.H.	266	173	0	Farm						4189/213 Metric title.
<b>BERNHARDT CRESCENT</b>	<b>24</b>	N.H.	266	173	1	Farm	1839	Samuel Thiele	cottager	Hahndorf	From Kay, Brandenburg.	4189/213 Metric title.
							1853	August Thiele	yeoman	Hahndorf	GRO title. LTO title 1885. Son of S Thiele. Died 1901.	
							1885	Gottfried Minkwitz	labourer	Hahndorf		
							1901	Bertha Minkwitz	widow of G Minkwitz	Hahndorf		
							1902	Julius Schmücker	farmer	Hahndorf		
							1910	Alice Kemp	wife of John Kemp, miner	Hahndorf		
							1929	Stephen Kings	railway employee	Verdun		
							1930	Edith Frost	married woman	Hahndorf		
							1934	Bertha Fulwood	widow	Mt Pleasant	Nee Seidel.	
							1957	Roy Fulwood	Mt Barker District Council employee	Hahndorf	Son of B Fulwood. Died 1981.	
							1981a	Bronte Chapman & John Fulwood	licensed land agent fire officer	Mt Barker Monarto	Executor. Executor.	
							1981b	Noel Duffield Wolfgang Meyer & Allesio Tarca	company director company director builder	Hahndorf Meningie Aldgate		
<b>BERNHARDT CRESCENT</b>	<b>25</b>	N.H.	202	157	0	Farm						NH 202 divided into 4 sub-lots:  Sub-lot 1 - 25 Bernhardt Crescent 4147/5 Metric title. Linked to part NH 203. Sub-lot 2 - 27 Bernhardt Crescent 4147/6 Metric title Sub-lot 3 - 50 English St 4147/7 Metric title Sub-lot 4 - 52 English St 4147/8 Metric title
<b>BERNHARDT CRESCENT</b>	<b>25</b>	N.H.	202	157	1	Farm	1839	Gottlob Fliegert #	farmer	Hahndorf	From Scharkerwald-Hauland, Posen.	# G Fliegert moved to the Barossa Valley before official land transfers began in Hahndorf.
							1853	Carl Altmann	farmer	Hahndorf	GRO title. Later farmer Balhannah.	% C Marks was a blacksmith in Oakbank.
							1854	Gottfried Dolling	farmer	Hahndorf	Later farmer Windmill Hill.	
							1855	August Unversagt	bookbinder	Hahndorf	Later in Adelaide.	NH 202 divided into 4 sub-lots:
							1859	Wilhelm Bremer	tailor	Hahndorf	LTO title - 1863.	Sub-lot 1 - 25 Bernhardt Crescent 4147/5 Metric title. Linked to part NH 203. Sub-lot 2 - 27 Bernhardt Crescent 4147/6 Metric title Sub-lot 3 - 50 English St 4147/7 Metric title Sub-lot 4 - 52 English St 4147/8 Metric title
							1863	Heinrich Scheffel	shoemaker	Bugle Ranges	Of the Wheal Ellen.	
							1873	Elsie Marks	wife of Carl Marks%	Oakbank	Daughter of H Scheffel.	
							1920	Clara Webb	spinster	Hahndorf		
							1971	Doloriss Schubert	married woman	Hahndorf	Niece of C Webb.	
							1978	HB Chapman First Mortgage Investments Pty Ltd	investment firm	Mt Barker		

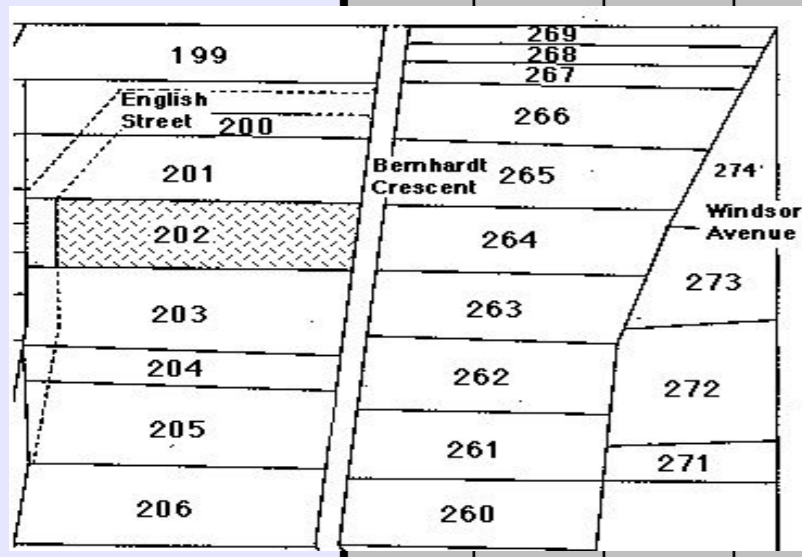
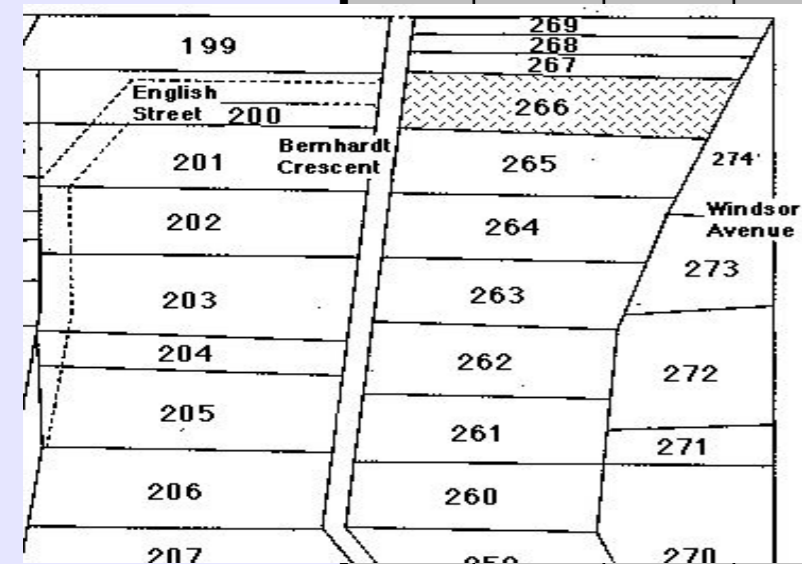
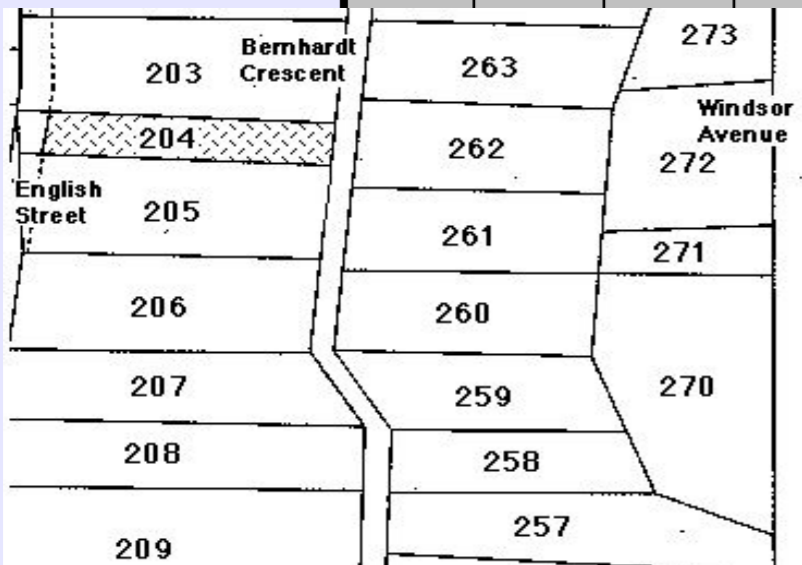

# HAHNDORF PROPERTY TITLE DATA-BASE - Compiled by Reg Butler

Street	No.	N / S H'dorf	New Lot No.	Old Lot No.	Sub Lot No.	Farm / House	Year Sold	Buyer	Occupation	Town	Personal	Notes							
BERNHARDT CRESCENT	25	N.H.	203	156	0	Farm						4020/752 Metric title.  The allotment was sub-divided some time after the Metric title was applied.  Sub-lot 1: 23 Bernhardt Ave. Sub-lot 2: 25 Bernhardt Ave. Linked with part NH 202. Sub-lot 3: 46 English St. Sub-lot 4: 48 English St.							
	25	N.H.	203	156	2	Farm	1839	George Kuchel	vine-dresser	Hahndorf	From Langmeil, Brandenburg.	4020/752 Metric title.							
BERNHARDT CRESCENT	25	N.H.	203	156	2	Farm	1853	Gottfried Rosenzweig	yeoman	Hahndorf	GRO title. Later at Grünberg, near the Barossa Valley.	The allotment was sub-divided some time after the Metric title was applied.							
							1859	Albert Waltrowitz	wheelwright	Hahndorf	Later Natimuk, Vic.	Sub-lot 1: 23 Bernhardt Ave. Sub-lot 2: 25 Bernhardt Ave. Linked with part NH 202. Sub-lot 3: 46 English St. Sub-lot 4: 48 English St.							
							1900	Wilhelm Wiese	blacksmith	Hahndorf	LTO title - 1901. Died intestate 1915.								
							1901	Hannah Wiese, nee Hough	widow of W Wiese	Hahndorf	Inheritance.								
							1919	Clara Webb	spinster	Hahndorf									
							1965	Franz Schubert & Doloriss, his wife	labourer nee Heinrich	Hahndorf Hahndorf	Niece of C Webb.								
							BERNHARDT CRESCENT	26	N.H.	267	174	0	Farm						4189/214 Metric title.
26	N.H.	267	174	1	Farm	1839		Dorothea Schmidt#	widow	Hahndorf	From Skampe, Brandenburg.	# D Schmidt, nee Kluge, had moved to the Barossa Valley before official land transfers began in Hahndorf.							
BERNHARDT CRESCENT	26	N.H.	267	174	1	Farm	1853	Ludwig Stark	wheelwright	Hahndorf	GRO title. 1858 - LTO title.	4189/214 Metric title.							
							1876	Wilhelm Paech	farmer	Hahndorf									
							1885	Gottfried Minkwitz	labourer	Hahndorf	Died 1901.								
							1901	Bertha Minkwitz	widow of G Minkwitz	Hahndorf									
							1902	Julius Schmücker	farmer	Hahndorf									
							1910	Alice Kemp	wife of John Kemp, miner	Hahndorf									
							1929	Stephen Kings	railway employee	Verdun									
							1930	Edith Frost	married woman	Hahndorf									
							1934	Bertha Fulwood	widow	Mt Pleasant									
							1957	Roy Fulwood	Mt Barker District Council employee	Hahndorf	Died 1981.								
							1981a	Bronte Chapman & John Fulwood	licensed land agent fire officer	Mt Barker Monarto	Executor. Executor.								
							1981b	Noel Duffield Wolfgang Meyer & Alessio Tarca	company director company director builder	Hahndorf Meningie Aldgate									
							BERNHARDT CRESCENT	26	N.H.	268	174	0	Farm						4189/215 Metric title
26	N.H.	268	174	1	Farm	1839		Samuel Bartsch #	joiner	Hahndorf	From Skampe, Brandenburg.	# S Bartsch had moved to Grünberg in the Barossa Valley before official land transfers began in Hahndorf.							
BERNHARDT CRESCENT	26	N.H.	268	174	1	Farm	1853	Gottlieb Schütze	carpenter	Hahndorf	GRO title.	4189/215 Metric title.							
							1855	James Owen	licensed victualler	Kensington									
							1864	Ludwig Stark	blacksmith	Hahndorf									
							1873	Christian Klaebesch	uncertain	Hahndorf									
							1876	Carl Borchers	blacksmith	Hahndorf	C Klaebesch, now farmer, Bremer.	LTO application date unavailable - application form lost.							
							1885	Gottfried Minkwitz	labourer	Hahndorf	Died 1901.								
							1901	Bertha Minkwitz	widow of G Minkwitz	Hahndorf									
							1902	Julius Schmücker	farmer	Hahndorf									
							1910	Alice Kemp	wife of John Kemp, miner	Hahndorf									
							1929	Stephen Kings	railway employee	Verdun									
							1930	Edith Frost	married woman	Hahndorf									
							1934	Bertha Fulwood	widow	Mt Pleasant									
							1957	Roy Fulwood	Mt Barker District Council employee	Hahndorf	Died 1981.								
							1981a	Bronte Chapman & John Fulwood	licensed land agent fire officer	Mt Barker Monarto	Executor. Executor.								
1981b	Noel Duffield Wolfgang Meyer & Alessio Tarca	company director company director builder	Hahndorf Meningie Aldgate																
BERNHARDT CRESCENT	27	N.H.	202	157	0	Farm						NH 202 divided into 4 sub-lots:  Sub-lot 1 - 25 Bernhardt Crescent 4147/5 Metric title. Linked to part NH 203. Sub-lot 2 - 27 Bernhardt Crescent 4147/6 Metric title Sub-lot 3 - 50 English St 4147/7 Metric title Sub-lot 4 - 52 English St 4147/8 Metric title							

# HAHANDORF PROPERTY TITLE DATA-BASE - Compiled by Reg Butler

Street	No.	N / S H'dorf	New Lot No.	Old Lot No.	Sub Lot No.	Farm / House	Year Sold	Buyer	Occupation	Town	Personal	Notes
BERNHARDT CRESCENT	27	N.H.	202	157	2	Farm	1839	Gottlob Fliegert #	farmer	Hahndorf	From Scharkerwald-Hauland, Posen.	# G Fliegert moved to the Barossa Valley before official land transfers began in Hahndorf.  % C Marks was a blacksmith in Oakbank.  NH 202 divided into 4 sub-lots:  Sub-lot 1 - 25 Bernhardt Crescent 4147/5 Metric title. Linked to part NH 203. Sub-lot 2 - 27 Bernhardt Crescent 4147/6 Metric title Sub-lot 3 - 50 English St 4147/7 Metric title Sub-lot 4 - 52 English St 4147/8 Metric title
							1853	Carl Altmann	farmer	Hahndorf	GRO title. Later farmer Balhannah.	
							1854	Gottfried Dolling	farmer	Hahndorf	Later farmer Windmill Hill.	
							1855	August Unversagt	bookbinder	Hahndorf	Later in Adelaide.	
							1859	Wilhelm Bremer	tailor	Hahndorf	LTO title - 1863.	
							1863	Heinrich Scheffel	shoemaker	Bugle Ranges	Of the Wheal Ellen.	
							1873	Elsie Marks	wife of Carl Marks%	Oakbank	Daughter of H Scheffel.	
							1920	Clara Webb	spinster	Hahndorf		
							1971	Doloriss Schubert	married woman	Hahndorf	Niece of C Webb.	
							1978	HB Chapman First Mortgage Investments Pty Ltd.	investment firm	Mt Barker		
BERNHARDT CRESCENT	28	N.H.	269	174	0	Farm						This allotment is now amalgamated with adjoining Section 4280/512 Hundred of Onkaparinga.  3920/142 current title
BERNHARDT CRESCENT	28	N.H.	269	174	1	Farm	1839	Friedrich Paech *	farmer & joiner	Hahndorf	From Nickern, Brandenburg	* Nicknamed 'Tischler' Paech to distinguish him from JF Paech, farmer, from Rentschen, Brandenburg.  This allotment is now amalgamated with adjoining Section 4280/512 Hundred of Onkaparinga.  3920/142 current title
							1853	Friedrich Paech	farmer & joiner	Hahndorf	GRO title. Died 1858.	
							1863	Louise Paech	widow	Hahndorf	Nee Jachning. Executrix.	
							1879	Ernst Rothe	farmer	Hahndorf		
							1894	Gottfried Minkwitz	labourer	Hahndorf	Died 1901.	
							1901	Bertha Minkwitz	widow of G Minkwitz	Hahndorf		
							1902	Julius Schmücker	farmer	Hahndorf		
							1910	Alice Kemp	wife of John Kemp, miner	Hahndorf		
							1929	Stephen Kings	railway employee	Verdun		
							1930	Edith Frost	married woman	Hahndorf		
							1934	Bertha Fulwood	widow	Mt Pleasant	Died 1981.	
							1957	Roy Fulwood	Mt Barker District Council employee	Hahndorf	Executor.	
							1981	Bronte Chapman & John Fulwood	licensed land agent fire officer	Mt Barker Monarto	Executor.	
							1982	Noel Duffield	company director	Hahndorf		
							19483	Marie Moriarty	clerk	Hahndorf	1985 - Married Anthony Yopp.	

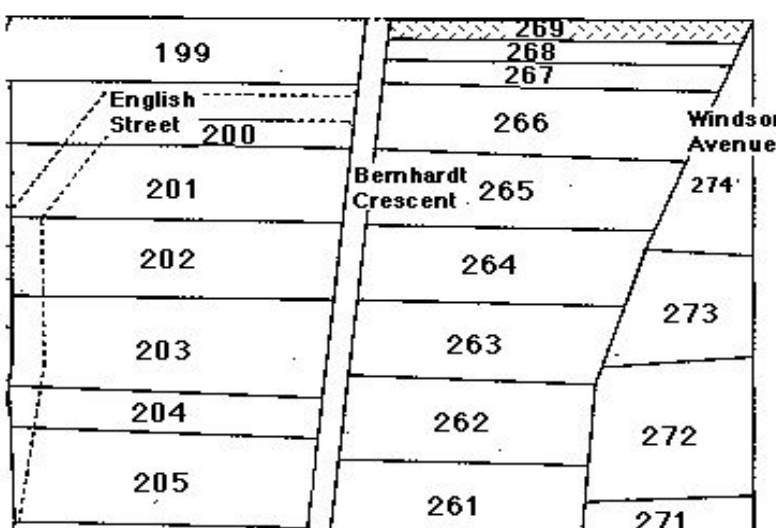
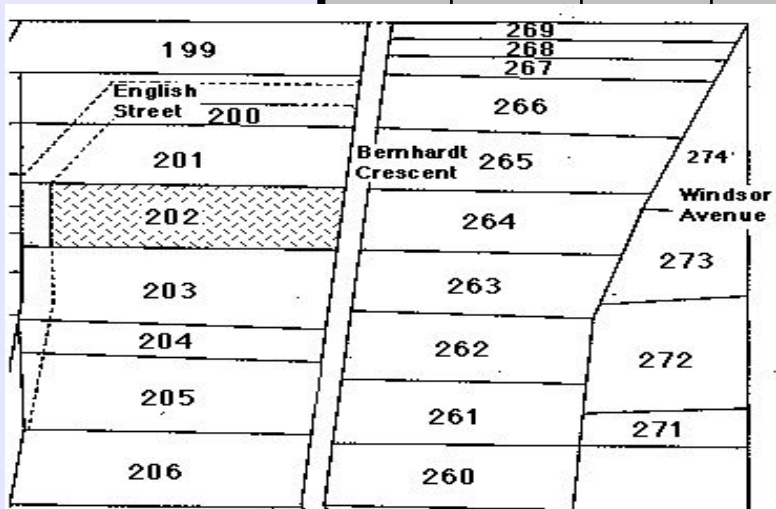

# HAHANDORF PROPERTY TITLE DATA-BASE - Compiled by Reg Butler

Street	No.	N / S H'dorf	New Lot No.	Old Lot No.	Sub Lot No.	Farm / House	Year Sold	Buyer	Occupation	Town	Personal	Notes
BRAUN DRIVE	2	N.H.	235	128	0	Farm						1905- St Paul's Lutheran Manse built on this site.  4361/790 Metric title.
BRAUN DRIVE	2	N.H.	235	128	1	Farm	1839	Gottlob Linke #	carpenter	Hahndorf	From Klastawe, Posen.	# Later a farmer, G Linke had moved to Moculta in the Barossa Valley before official land transfers began in Hahndorf.
							1853	Peter Withers	shoemaker	Hahndorf	GRO title.	% The Primitive Methodist congregation closed down at this time.
							1862	Trustees, Primitive Methodist Church		Hahndorf		1905 - St Paul's Lutheran Manse built on this site.
							1871	Friedrich Wiese%	blacksmith	Hahndorf	1889 - LTO title.	
							1889	Paul Wiese	wheelwright	Hahndorf	Son of F Wiese.	4361/790 Metric title.
							1890	Paul Wiese & Wilhelm Wiese	wheelwright blacksmith	Hahndorf Hahndorf	Brothers.	
							1905	Trustees, St Paul's Lutheran Congregation		Hahndorf		
							1950	St Paul's Lutheran Church Inc		Hahndorf		
BRAUN DRIVE	3	N.H.	224	122	1	Farm						Farm block 122 & Farm block 123 linked to form NH 224.  3409/181 current title.  Potential further sub-division:  Farm block 122 Sub-lot 1: 3 Braun Drive Sub-lot 2: 5 Braun Drive Farm block 123 Sub-lot 3: 7 Braun Drive Sub-lot 4: 9 Braun Drive
BRAUN DRIVE	3	N.H.	224	122	1	Farm	1839	George Jaeschke #	church elder	Hahndorf	From Scharkerwald-Hauland, Posen	# Died August 1839.
							1839	Samuel Jaeschke %	farmer	Hahndorf	Son of G Jaeschke.	% Moved to the Barossa Valley before official land transfers began in Hahndorf. Farm block 122 & Farm block 123 linked to form NH 224. 3409/181 current title.
							1853	Richard Andrews	blacksmith	Hahndorf	GRO title. LTO title 1858.	Potential further sub-division:
							1858	Adolph Dorney	saddler	Hahndorf	R Andrews now a farmer of the Bremer.	
							1870a	Johann Südholz	gentleman	Gilles Plains	In default of mortgage.	Farm block 122 Sub-lot 1: 3 Braun Drive Sub-lot 2: 5 Braun Drive Farm block 123 Sub-lot 3: 7 Braun Drive Sub-lot 4: 9 Braun Drive
							1870b	Friedrich Franz	mason	Hahndorf		
							1874	Gottlieb Fischer	labourer	Hahndorf		
							1901	Nathalie Rodert, nee Fischer	wife of Carl Rodert sen.	Hahndorf		
							1922	Carl Rodert sen.	labourer	Hahndorf		
							1924	Alson Rodert	labourer	Hahndorf		
							1989	Carl Rodert jun.	labourer	Hahndorf		
BRAUN DRIVE	4	N.H.	235	128	0	Farm						1976 - the present St Paul's Lutheran Manse built on this site.  4361/790 Metric title.
BRAUN DRIVE	4	N.H.	235	128	1	Farm	1839	Gottlob Linke #	carpenter	Hahndorf	From Klastawe, Posen.	# Later a farmer, G Linke had moved to Moculta in the Barossa Valley before official land transfers began in Hahndorf.
							1853	Peter Withers	shoemaker	Hahndorf	GRO title.	% The Primitive Methodist congregation closed down at this time.
							1862	Trustees, Primitive Methodist Church		Hahndorf		1976 - the present St Paul's Lutheran Manse built on this site.
							1871	Friedrich Wiese	blacksmith	Hahndorf	1889 - LTO title.	4361/790 Metric title.
							1889	Paul Wiese	wheelwright	Hahndorf	Son of F Wiese.	
							1890	Paul Wiese & Wilhelm Wiese	wheelwright blacksmith	Hahndorf Hahndorf		
							1905	Trustees, St Paul's Lutheran Congregation		Hahndorf		
							1950	St Paul's Lutheran Church Inc		Hahndorf		
BRAUN DRIVE	5	N.H.	224	122	0	Farm						Farm block 122 & Farm block 123 linked to form NH 224.  3409/181 current title.  Potential further sub-division:  Farm block 122 Sub-lot 1: 3 Braun Drive Sub-lot 2: 5 Braun Drive Farm block 123 Sub-lot 3: 7 Braun Drive Sub-lot 4: 9 Braun Drive

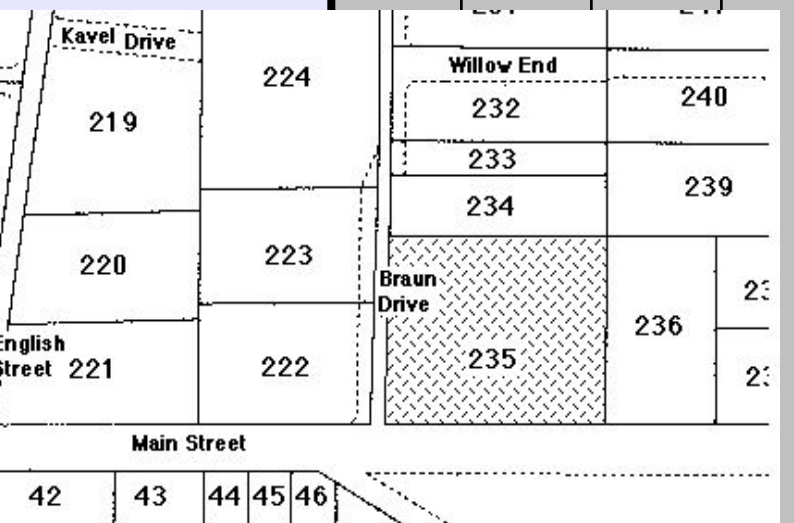
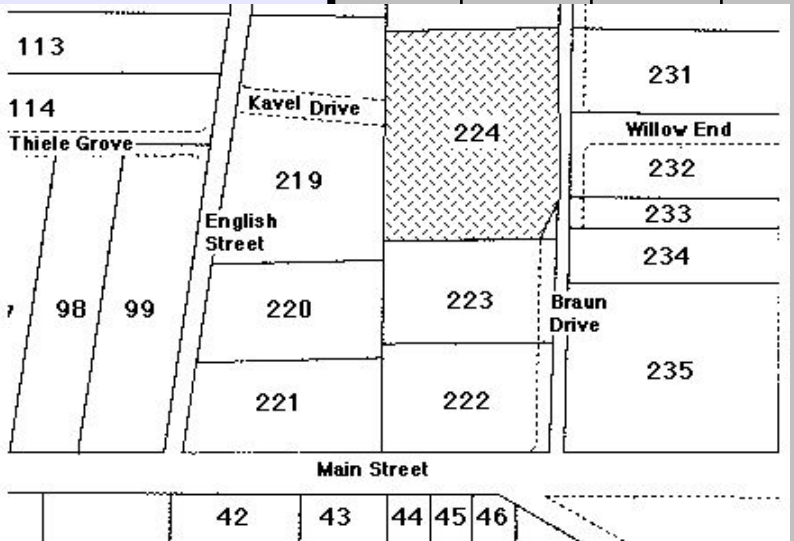
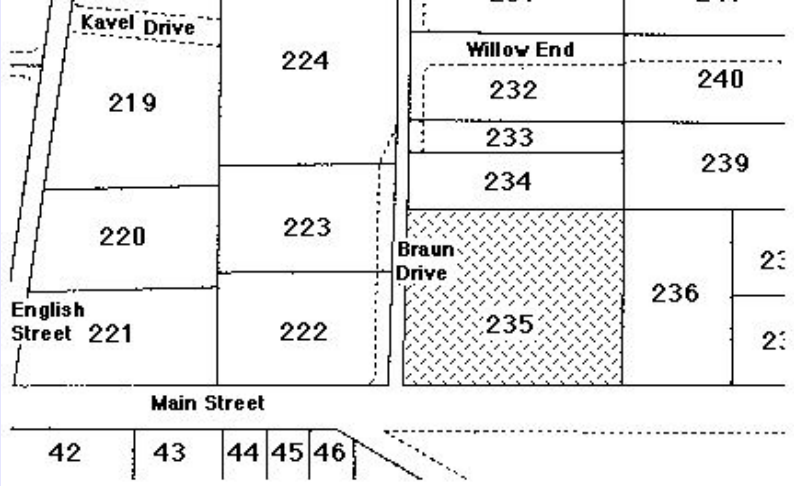

# HAHNDORF PROPERTY TITLE DATA-BASE - Compiled by Reg Butler

Street	No.	N / S H'dorf	New Lot No.	Old Lot No.	Sub Lot No.	Farm / House	Year Sold	Buyer	Occupation	Town	Personal	Notes
BRAUN DRIVE	5	N.H.	224	122	2	Farm	1839	George Jaeschke #	church elder	Hahndorf	From Scharkerwald-Hauland, Posen	# Died August 1839.
							1839	Samuel Jaeschke %	farmer	Hahndorf	Son of G Jaeschke.	% Moved to the Barossa Valley before official land transfers began in Hahndorf. Farm block 122 & Farm block 123 linked to form NH 224. 3409/181 current title.
							1853	Richard Andrews	blacksmith	Hahndorf	GRO title. LTO title 1858.	
							1858	Adolph Dorney	saddler	Hahndorf	R Andrews now a farmer of the Bremer.	Potential further sub-division:
							1870a	Johann Südholz	gentleman	Gilles Plains	In default of mortgage.	Farm block 122 Sub-lot 1: 3 Braun Drive Sub-lot 2: 5 Braun Drive Farm block 123 Sub-lot 3: 7 Braun Drive Sub-lot 4: 9 Braun Drive
							1870b	Friedrich Franz	mason	Hahndorf		
							1874	Gottlieb Fischer	labourer	Hahndorf		
							1901	Nathalie Rodert, nee Fischer	wife of Carl Rodert sen.	Hahndorf		
							1922	Carl Rodert sen.	labourer	Hahndorf		
							1924	Alson Rodert	labourer	Hahndorf		
						1989	Carl Rodert jun.	labourer	Hahndorf			

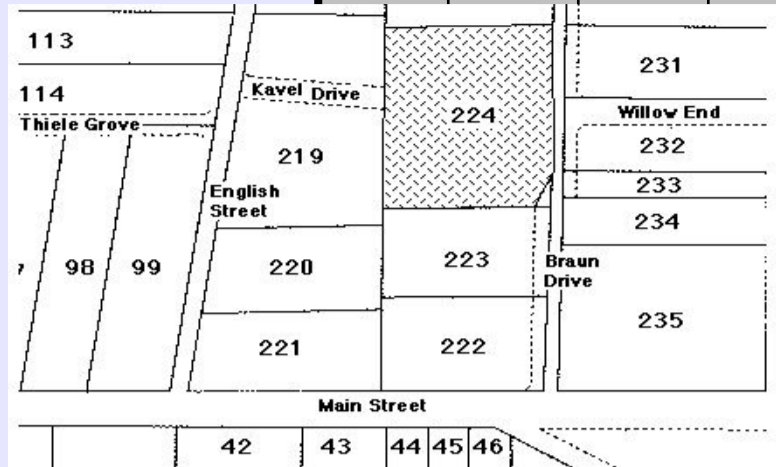

BRAUN DRIVE	6	N.H.	234	129	0	Farm						# C Jaensch & W Wittwer donated their sub-lots to the German Protestant Church, with Pastor Fiedler as their minister.  4361/788 Metric title.
BRAUN DRIVE	6	N.H.	234	129	1	Farm	1839	Wilhelm Wittwer sen.	milller	Hahndorf	From Guhren, Brandenburg.	# C Jaensch & W Wittwer donated their sub-lots to the German Protestant Church, with Pastor Fiedler as their minister.
							1853	Wilhelm Wittwer jun.#	milller	Hahndorf	GRO title.	
							1859	German Protestant Church		Hahndorf		4361/788 Metric title.
							1905	Trustees, St Paul's Lutheran congregation		Hahndorf	1948 - LTO title.	
						1950	St Paul's Lutheran Church Inc		Hahndorf			
BRAUN DRIVE	6	N.H.	234	129	1	Farm					# C Jaensch & W Wittwer donated their sub-lots to the German Protestant Church, with Pastor Fiedler as their minister.  4361/788 Metric title.	
BRAUN DRIVE	6	N.H.	234	129	2	Farm	1839	Christian Jaensch sen.#		Hahndorf	From Guhren, Brandenburg.	# C Jaensch & W Wittwer donated their sub-lots to the German Protestant Church, with Pastor Fiedler as their minister.
							1853	Christian Jaensch jun		Hahndorf	GRO title.	
							1859	German Protestant Church		Hahndorf		4361/788 Metric title.
							1905	Trustees, St Paul's Lutheran congregation		Hahndorf	1948 - LTO title.	
						1950	St Paul's Lutheran Church Inc		Hahndorf			

BRAUN DRIVE	7	N.H.	224	123	0	Farm						Farm block 122 & Farm block 123 linked to form NH 224.  3409/181 current title.  Potential further sub-division:  Farm block 122 Sub-lot 1: 3 Braun Drive Sub-lot 2: 5 Braun Drive Farm block 123 Sub-lot 3: 7 Braun Drive Sub-lot 4: 9 Braun Drive
							1839	Samuel Bartsch%	joiner	Hahndorf	From Skampe, Brandenburg.	% Moved to the Barossa Valley before official land transfers began in Hahndorf. Farm block 122 & Farm block 123 linked to form NH 224. 3409/181 current title.
							1583a	Gottlieb Schuetze	carpenter	Hahndorf	GRO title.	
							1853b	Richard Andrews	blacksmith	Hahndorf	LOO title 1858.	Potential further sub-division:
							1858	Adolph Dorney	saddler	Hahndorf	R Andrews now a farmer of the Bremer.	Farm block 122 Sub-lot 1: 3 Braun Drive Sub-lot 2: 5 Braun Drive Farm block 123 Sub-lot 3: 7 Braun Drive Sub-lot 4: 9 Braun Drive
							1870a	Johann Südholz	gentleman	Gilles Plains	In default of mortgage.	
							1870b	Friedrich Franz	mason	Hahndorf		
							1874	Gottlieb Fischer	labourer	Hahndorf		
							1901	Nathalie Rodert, nee Fischer	wife of Carl Rodert sen.	Hahndorf		
							1922	Carl Rodert sen.	labourer	Hahndorf		
						1924	Alson Rodert	labourer	Hahndorf	Son of C & N Rodert.		
						1989	Carl Rodert jun.	labourer	Hahndorf	Brother of A Rodert.		

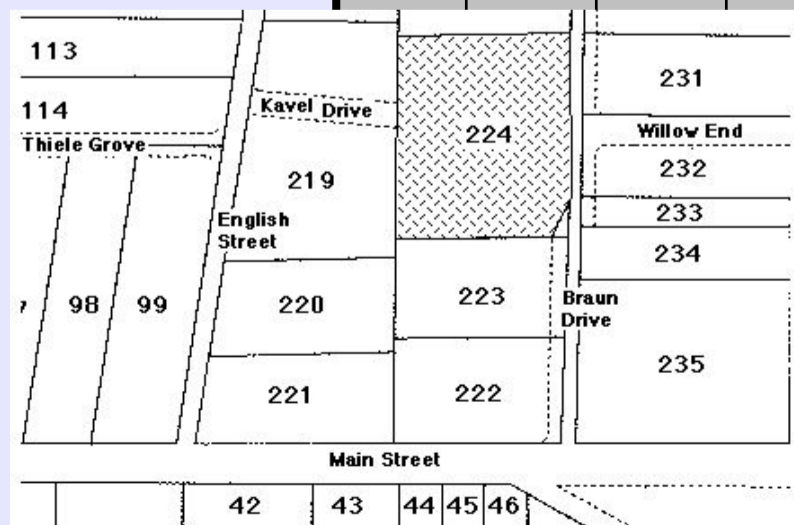

BRAUN DRIVE	8	N.H.	230	132	0	Farm						4186/913 Metric title.
-------------	---	------	-----	-----	---	------	--	--	--	--	--	------------------------

# HAHANDORF PROPERTY TITLE DATA-BASE - Compiled by Reg Butler

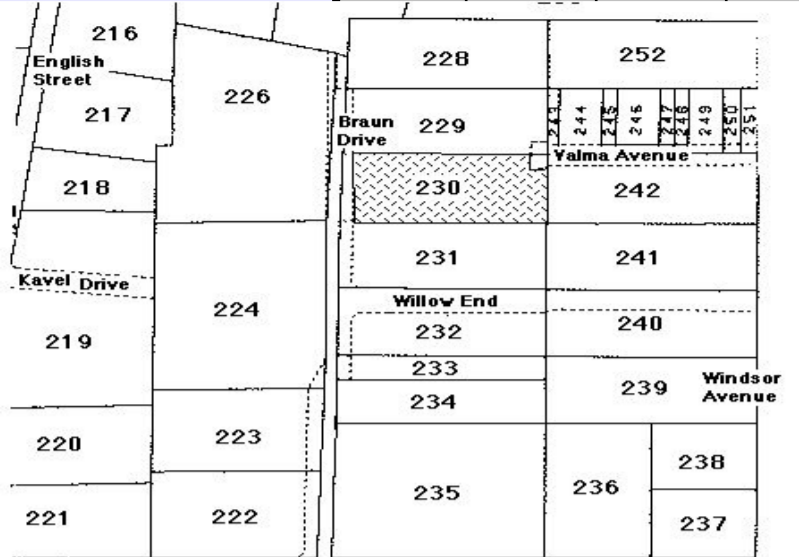
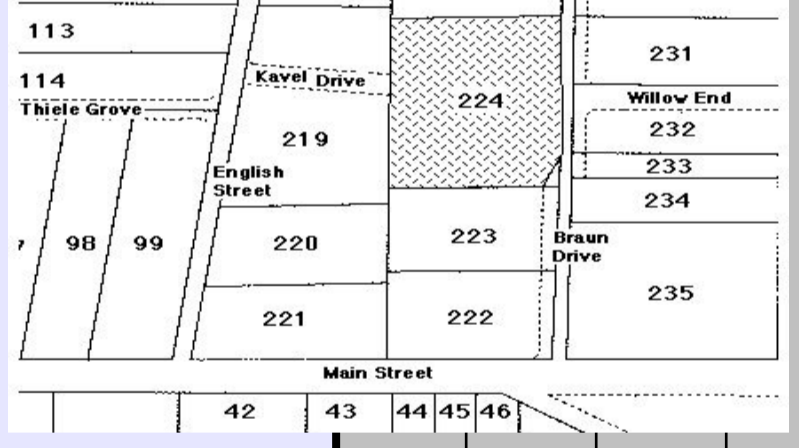
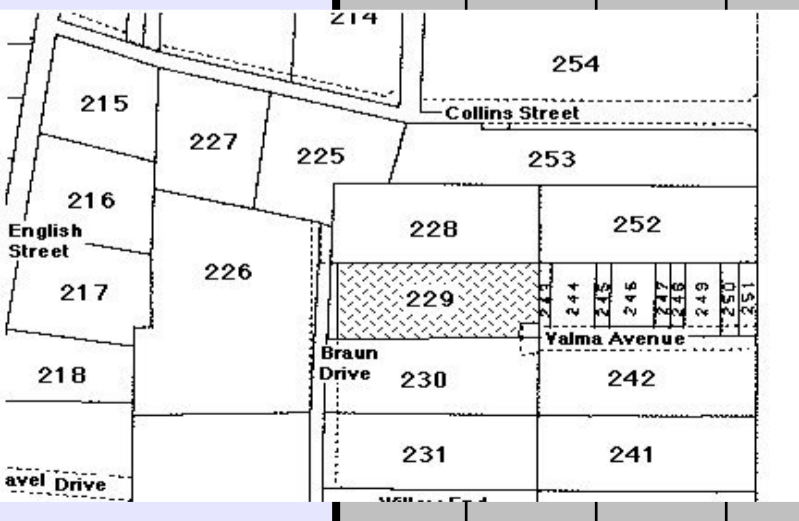
Street	No.	N / S H'dorf	New Lot No.	Old Lot No.	Sub Lot No.	Farm / House	Year Sold	Buyer	Occupation	Town	Personal	Notes	
<b>BRAUN DRIVE 8</b> 		N.H.	230	132	1	Farm	1839	Christian Bartel#	thresher-gardener	Hahndorf	From Möstchen, Brandenburg.	# C Bartel shifted to Salem, near Callington, to farm.	
							1853	Christian Bartel	farmer	Hahndorf	GRO title.	% J Willemer was also a cabinetmaker & undertaker in partnership with his son-in-law, Julius Rodert. The workshop still stands on No 36 Main St; the family home at No 32 Main St.	
							1855	Carl Herberger	farmer	Hahndorf			4186/913 Metric title.
							1855	Valentin Hellwig	miner & farmer	Hahndorf			
							1861	Wilhelm Paech	farmer	Hahndorf		1861 - LTO title.	
							1861	Johann Willemer% Ida Rodert	farmer wife of Julius Rodert labourer agent	Hahndorf Hahndorf		Nee Willemer. Died 1921.	
							1892	Wilhelm Minkwitz	labourer	Hahndorf		Executor.	
							1921	Hermann Rodert Bertha Rodert	spinster	Hahndorf Hahndorf		Son of I Rodert. Daughter of I Rodert.	
							1922	Jeffrey Faehrmann	labourer	Hahndorf			
							1940	Ernest Trotman sen. & Eva, his wife	marine dealer married woman	Hahndorf Hahndorf			
							1967	Ernest Trotman jun Brian Trotman, Allan Inwood & Janet, his wife	press operator driver plasterer married woman	Hahndorf Hahndorf Oakbank Mt Barker		B & E Trotman jun sons of E Trotman	
							1978	Christopher Malone & Andrea, his wife	marine dealer married woman	Hahndorf Hahndorf			
	<b>BRAUN DRIVE 9</b>		N.H.	224	123	0	Farm						Farm block 122 & Farm block 123 linked to form NH 224.  3409/181 current title.  Potential further sub-division:  Farm block 122 Sub-lot 1: 3 Braun Drive Sub-lot 2: 5 Braun Drive Farm block 123 Sub-lot 3: 7 Braun Drive Sub-lot 4: 9 Braun Drive
<b>BRAUN DRIVE 9</b> 		N.H.	224	123	4	Farm	1839	Samuel Bartsch%	joiner	Hahndorf	From Skampe, Brandenburg.	% Moved to the Barossa Valley before official land transfers began in Hahndorf.	
							1583a	Gottlieb Schuetze	carpenter	Hahndorf	GRO title.	Farm block 122 & Farm block 123 linked to form NH 224.	
							1853b	Richard Andrews	blacksmith	Hahndorf	LTO title 1858.	3409/181 current title.	
							1858	Adolph Dorney	saddler	Hahndorf	R Andrews now a farmer of the Bremer.	Potential further sub-division:	
							1870a	Johann Südholz	gentleman	Gilles Plains	In default of mortgage.	Farm block 122 Sub-lot 1: 3 Braun Drive Sub-lot 2: 5 Braun Drive Farm block 123 Sub-lot 3: 7 Braun Drive Sub-lot 4: 9 Braun Drive	
							1870b	Friedrich Franz	mason	Hahndorf			
							1874	Gottlieb Fischer	labourer	Hahndorf			
							1901	Nathalie Rodert, nee Fischer	wife of Carl Rodert sen.	Hahndorf			
							1922	Carl Rodert sen.	labourer	Hahndorf			
							1924	Alson Rodert	labourer	Hahndorf			
						1989	Carl Rodert jun.	labourer	Hahndorf				
<b>BRAUN DRIVE 10</b>		N.H.	229	133	0	Farm						4160/164 Metric title.	
<b>BRAUN DRIVE 10</b> 		N.H.	229	133	1	Farm	1839	Gottlob Fliegert #	farmer	Hahndorf	From Scharckwald-Hauland, Posen.	# G Fliegert moved to the Barossa Valley before official land transfers began in Hahndorf.	
							1853	Carl Altmann	farmer	Hahndorf	GRO title. Later farmer Balhannah.	% C Marks was a blacksmith in Oakbank.	
							1854	Gottfried Dolling	farmer	Hahndorf	Later farmer Windmill Hill.	4160/164 Metric title.	
							1855	August Unversagt	bookbinder	Hahndorf	Later in Adelaide.		
							1859	Wilhelm Bremer	tailor	Hahndorf	1863 - LTO title.		
							1863	Heinrich Scheffel	shoemaker	Bugle Ranges	Of the Wheal Ellen. Died 1873.		
							1873	Elsie Marks	wife of Carl Marks%	Oakbank	Daughter of H Scheffel.		
							1920	Edith Braun, nee Niquet	wife of Friedrich Braun, Lutheran pastor	Hahndorf			
							1937	Alfred Kuchel	labourer	Hahndorf	Died 1967.		
							1967	Louis Kuchel	handyman	Hahndorf	Executor.		
							1968	Rose Kuchel, nee Henningsen	widow of Alfred Kuchel	Hahndorf	Life interest. Died 1975.		
							1975	Allan Kuchel	factory hand	Hahndorf			
							1976	Lindean Nominees Pty Ltd	development firm	Hahndorf			



# HAHANDORF PROPERTY TITLE DATA-BASE - Compiled by Reg Butler

Street	No.	N / S H'dorf	New Lot No.	Old Lot No.	Sub Lot No.	Farm / House	Year Sold	Buyer	Occupation	Town	Personal	Notes
BRAUN DRIVE	11	N.H.	226	124	0	Farm						Farm allotment 124 linked with Farm allotment 125 to form NH 226. 4053/124 Metric title. Potential sub-division: Farm Lot 124 Sub-lot 1: 11 Braun Drive. Sub-lot 2: 13 Braun Drive. Farm Lot 125 Sub-lot 3: 15 Braun Drive. Sub-lot 4: 17 Braun Drive.
BRAUN DRIVE	11	N.H.	226	124	1	Farm	1839	Christian Thiele	shoemaker	Hahndorf	From Kay, Brandenburg.	Farm allotment 124 linked with Farm allotment 125 to form NH 226.
							1853	Christian Thiele	farmer	Hahndorf	GRO title.	4053/124 Metric title.
							1857	Christian Graue	farmer	Hahndorf		Potential sub-division:
							1958	George Bolte	shoemaker	Adelaide	G Bolte died 1878.	Farm Lot 124 Sub-lot 1: 11 Braun Drive. Sub-lot 2: 13 Braun Drive.
							1878	Charles Bolte	auctioneer	Gambier Town	Executor & inheritor.	Farm Lot 125 Sub-lot 3: 15 Braun Drive. Sub-lot 4: 17 Braun Drive.
							1881	Septimus Boord	gentleman	Hahndorf	LTO title 1882.	
							1905	Fannie Boord	spinster	Hahndorf	Daughter of S Boord.	
							1926	Richard Boord	farmer	Hahndorf	Son of S Boord. Died 1962.	
							1962	William von Doussa Herbert Williams	solicitor accountant	Mt Barker Mt Barker	Executor. Executor. Confidential clerk to W Von Doussa.	
							1970	Stephen Haddow & Jean, his wife	storekeeper married woman	Lobethal Lobethal		
BRAUN DRIVE	12	N.H.	228	134	0	Farm						Metric title 4367/450. Sub-division occurred afterwards: Sub-lot 1: 12 Braun Drive. Sub-lot 2: 14 Braun Drive.
BRAUN DRIVE	12	N.H.	228	134	1	Farm	1839	Gottlob Lange#	millier	Hahndorf	Perhaps from Scharkerwald-Hauland, Posen.	# G Lange moved to Lobethal; then Walla Walla NSW before official land transfers began in Hahndorf.
							1853	Carl Zeihn%	farmer	Hahndorf	GRO title.	% C Zeihn moved to Light Pass, in the Barossa Valley.
							1854	Samuel Illingworth	carpenter	Littlehampton	1861 LTO title. Now of Hahndorf.	Ownership details are complete to the Metric title 4367/450.
							1870	Albert Waltrowitz	wheelwright	Hahndorf		Sub-division occurred afterwards:
							1886	Septimus Boord	gentleman	Hahndorf	Died 1905.	Sub-lot 1: 12 Braun Drive.
							1905	Fannie Boord	spinster	Hahndorf	Daughter of S Boord.	Sub-lot 2: 14 Braun Drive.
							1926	Richard Boord	farmer	Hahndorf	Son of S Boord. Died 1962.	
							1962	William von Doussa Herbert Williams	solicitor accountant	Mt Barker Mt Barker	Executor. Executor. Confidential clerk to W Von Doussa.	
							1970	Stephen Haddow & Jean, his wife	storekeeper married woman	Lobethal Lobethal		
							1978	Alan Mathews & Jeanett, his wife	manager married woman	Hahndorf Hahndorf		
							1983	Henry Frauenfelder & Judith, his wife	veterinary surgeon married woman	Hahndorf Hahndorf		
BRAUN DRIVE	13	N.H.	226	124	0	Farm						Farm allotment 124 linked with Farm allotment 125 to form NH 226. 4053/124 Metric title. Potential sub-division: Farm Lot 124 Sub-lot 1: 11 Braun Drive. Sub-lot 2: 13 Braun Drive. Farm Lot 125 Sub-lot 3: 15 Braun Drive. Sub-lot 4: 17 Braun Drive.

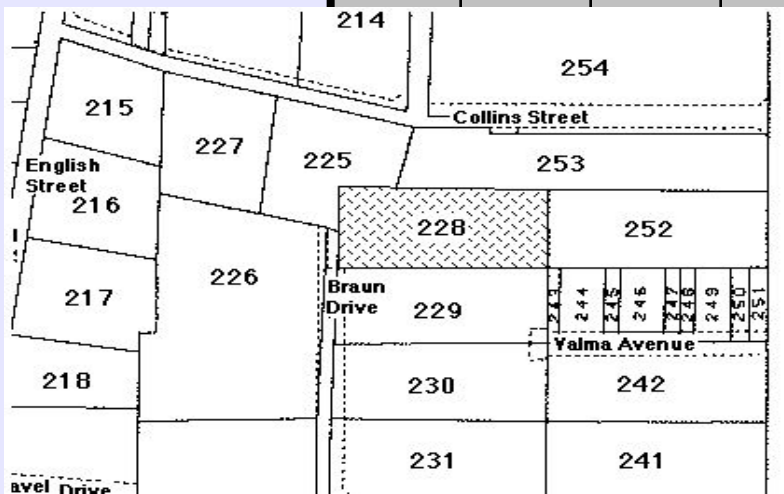
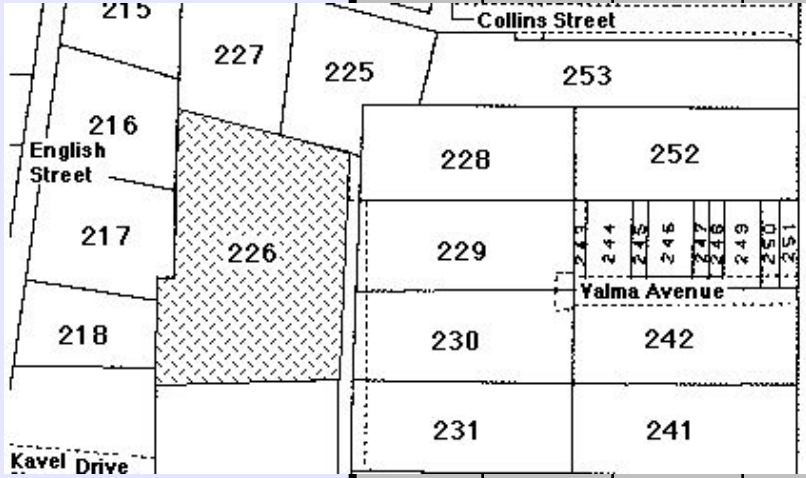

# HAHNDORF PROPERTY TITLE DATA-BASE - Compiled by Reg Butler

Street	No.	N / S H'dorf	New Lot No.	Old Lot No.	Sub Lot No.	Farm / House	Year Sold	Buyer	Occupation	Town	Personal	Notes
BRAUN DRIVE	13	N.H.	226	124	2	Farm	1839	Christian Thiele	shoemaker	Hahndorf	From Kay, Brandenburg.	Farm allotment 124 linked with Farm allotment 125 to form NH 226.
							1853	Christian Thiele	farmer	Hahndorf	GRO title.	4053/124 Metric title.
							1857	Christian Graue	farmer	Hahndorf		Potential sub-division:
							1958	George Bolte	shoemaker	Adelaide	G Bolte died 1878.	Farm Lot 124 Sub-lot 1: 11 Braun Drive. Sub-lot 2: 13 Braun Drive.
							1878	Charles Bolte	auctioneer	Gambier Town	Executor & inheritor.	
							1881	Septimus Boord	gentleman	Hahndorf	LTO title 1882.	Farm Lot 125 Sub-lot 3: 15 Braun Drive. Sub-lot 4: 17 Braun Drive.
							1905	Fannie Boord	spinster	Hahndorf	Daughter of S Boord.	
							1926	Richard Boord	farmer	Hahndorf	Son of S Boord. Died 1962.	
							1962	William von Doussa Herbert Williams	solicitor accountant	Mt Barker Mt Barker	Executor. Executor. Confidential clerk to W Von Doussa.	
							1970	Stephen Haddow & Jean, his wife	storekeeper married woman	Lobethal Lobethal		
BRAUN DRIVE	14	N.H.	228	134	0	Farm						Metric title 4367/450. Sub-division occurred afterwards: Sub-lot 1: 12 Braun Drive. Sub-lot 2: 14 Braun Drive.
BRAUN DRIVE	14	N.H.	228	134	2	Farm	1839	Gottlob Lange#	miller	Hahndorf	Perhaps from Scharkerwald-Hauland, Posen.	# G Lange moved to Lobethal; then Walla Walla NSW before official land transfers began in Hahndorf.
							1853	Carl Zeihn%	farmer	Hahndorf		% C Zeihn moved to Light Pass, in the Barossa Valley.
							1854	Samuel Illingworth	carpenter	Littlehampton	1861 LTO title. Now of Hahndorf.	Ownership details are complete to the Metric title 4367/450.
							1870	Albert Waltrowitz	wheelwright	Hahndorf	Died 1905.	Sub-division occurred afterwards:
							1886	Septimus Boord	gentleman	Hahndorf	Daughter of S Boord.	Sub-lot 1: 12 Braun Drive.
							1905	Fannie Boord	spinster	Hahndorf	Son of S Boord. Died 1962.	Sub-lot 2: 14 Braun Drive.
							1926	Richard Boord	farmer	Hahndorf		
							1962	William von Doussa Herbert Williams	solicitor accountant	Mt Barker Mt Barker	Executor. Executor. Confidential clerk to W Von Doussa.	
							1970	Stephen Haddow & Jean, his wife	storekeeper married woman	Lobethal Lobethal		
							1978	Alan Mathews & Jeanett, his wife	manager married woman	Hahndorf Hahndorf		
1983	Henry Frauenfelder & Judith, his wife	veterinary surgeon married woman	Hahndorf Hahndorf									
BRAUN DRIVE	15	N.H.	226	125	0	Farm						Farm allotment 124 linked with Farm allotment 125 to form NH 226. 4053/124 Metric title. Potential sub-division: Farm Lot 124 Sub-lot 1: 11 Braun Drive. Sub-lot 2: 13 Braun Drive. Farm Lot 125 Sub-lot 3: 15 Braun Drive. Sub-lot 4: 17 Braun Drive.
BRAUN DRIVE	15	N.H.	226	125	3	Farm	1839	Samuel Brättig	shoemaker	Hahndorf	From Brätz, Brandenburg.	Farm allotment 124 linked with Farm allotment 125 to form NH 226.
							1853	August Schmeisser	farmer	Hahndorf	GRO title.	4053/124 Metric title.
							uncert	August Christoph	gentleman	Echunga		Potential sub-division:
							1881	Septimus Boord	gentleman	Hahndorf	LTO title 1882.	Farm Lot 124 Sub-lot 1: 11 Braun Drive. Sub-lot 2: 13 Braun Drive.
							1905	Fannie Boord	spinster	Hahndorf	Daughter of S Boord.	
							1926	Richard Boord	farmer	Hahndorf	Son of S Boord. Died 1962.	Farm Lot 125 Sub-lot 3: 15 Braun Drive. Sub-lot 4: 17 Braun Drive.
							1962	William von Doussa Herbert Williams	solicitor accountant	Mt Barker Mt Barker	Executor. Executor. Confidential clerk to W Von Doussa.	
							1970	Stephen Haddow & Jean, his wife	storekeeper married woman	Lobethal Lobethal		

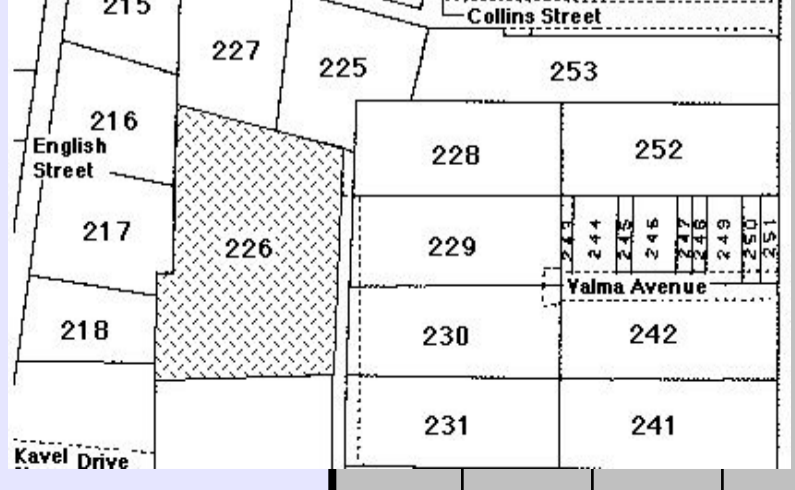
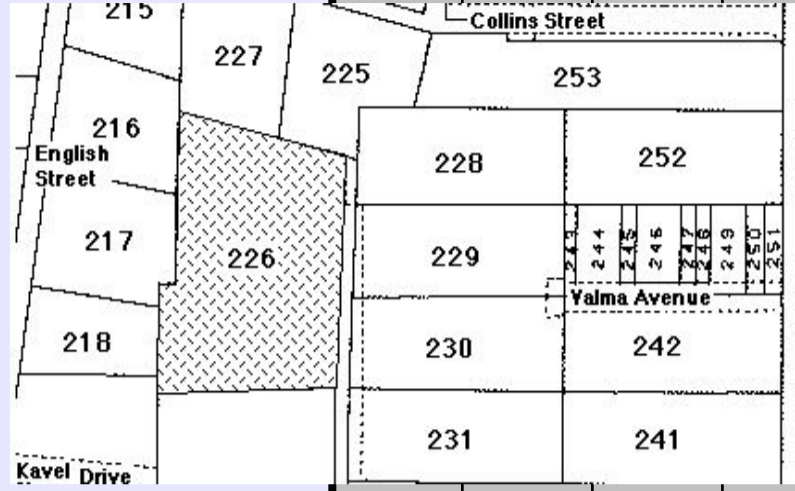

# HAHNDORF PROPERTY TITLE DATA-BASE - Compiled by Reg Butler

Street	No.	N / S H'dorf	New Lot No.	Old Lot No.	Sub Lot No.	Farm / House	Year Sold	Buyer	Occupation	Town	Personal	Notes
BRAUN DRIVE	17	N.H.	226	125	0	Farm						Farm allotment 124 linked with Farm allotment 125 to form NH 226.  4053/124 Metric title.  Potential sub-division:  Farm Lot 124 Sub-lot 1: 11 Braun Drive. Sub-lot 2: 13 Braun Drive.  Farm Lot 125 Sub-lot 3: 15 Braun Drive. Sub-lot 4: 17 Braun Drive.
BRAUN DRIVE	17	N.H.	226	125	4	Farm	1839	Samuel Brättig	shoemaker	Hahndorf	From Brätz, Brandenburg.	Farm allotment 124 linked with Farm allotment 125 to form NH 226.
							1853	August Schmeisser	farmer	Hahndorf	GRO title.	4053/124 Metric title.
							uncert	August Christoph	gentleman	Echunga		Potential sub-division:
							1881	Septimus Boord	gentleman	Hahndorf	LTO title 1882.	Farm Lot 124 Sub-lot 1: 11 Braun Drive. Sub-lot 2: 13 Braun Drive.
							1905	Fannie Boord	spinster	Hahndorf	Daughter of S Boord.	Farm Lot 125 Sub-lot 3: 15 Braun Drive. Sub-lot 4: 17 Braun Drive.
							1926	Richard Boord	farmer	Hahndorf	Son of S Boord. Died 1962.	
							1962	William von Doussa Herbert Williams	solicitor accountant	Mt Barker Mt Barker	Executor. Executor. Confidential clerk to W Von Doussa.	
							1970	Stephen Haddow & Jean, his wife	storekeeper married woman	Lobethal Lobethal		

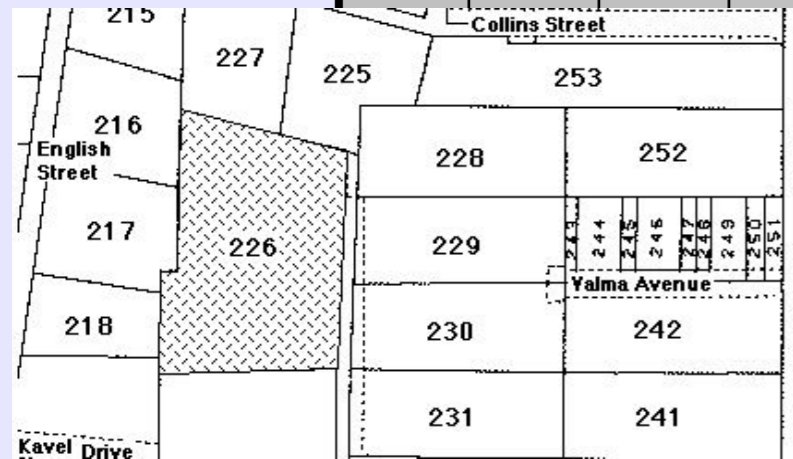

# HAHNDORF PROPERTY TITLE DATA-BASE - Compiled by Reg Butler

Street	No.	N / S H'dorf	New Lot No.	Old Lot No.	Sub Lot No.	Farm / House	Year Sold	Buyer	Occupation	Town	Personal	Notes
<b>BROADACRES</b>		S.H.	51		0							# A Paech to have a life interest in the property, with her son, Philip, to inherit after her death.  The allotment sub-divided at the time of the allocation of Metric titles.  4013/563 & 537 Metric titles.
<b>BROADACRES</b>		S.H.	51		1		1849	Joseph Remfrey	mining captain	Kanmantoo	Land grant.	# A Paech to have a life interest in the property, with her son, Philip, to inherit after her death.
							1853a	George Fischer &	miner	Hahndorf	GRO title.	The allotment sub-divided at the time of the allocation of Metric titles.
							1853b	William Hutchinson	gentleman	Hahndorf	Default in mortgage from G Fischer.	4013/563 & 537 Metric titles.
							1856	Christian Thiele	farmer	Hahndorf	LTO title - 1881.	
							1881	August Thiele	farmer	Hahndorf	Son of C Thiele. Died 1910.	
							1910	Eleonore Thiele, nee Paech	widow of A Thiele	Hahndorf	Executrix & inheritor.	
							1916	Heinrich Thiele	farmer	Hahndorf	Son of E & A Thiele. Died 1934.	
							1934	Christoph Liebelt & Louis Paech	farmer carrier	Mt Barker Hahndorf	Executor. Executor.	
							1935	Bertha Thiele & Hulda Thiele	spinster spinster	Hahndorf Hahndorf	Sister of H Thiele. Died 1947. Sister of H Thiele. Died 1950.	
							1950	Norman Paech & Edmund Liebelt	commission agent farmer	Hahndorf Mt Barker	Executor. Executor.	
							1952	Louis Paech	carrier	Hahndorf	Cousin to B & H Thiele. Died 1961.	
							1961	Alma Paech, nee Nitschke	widow of L Paech	Hahndorf		

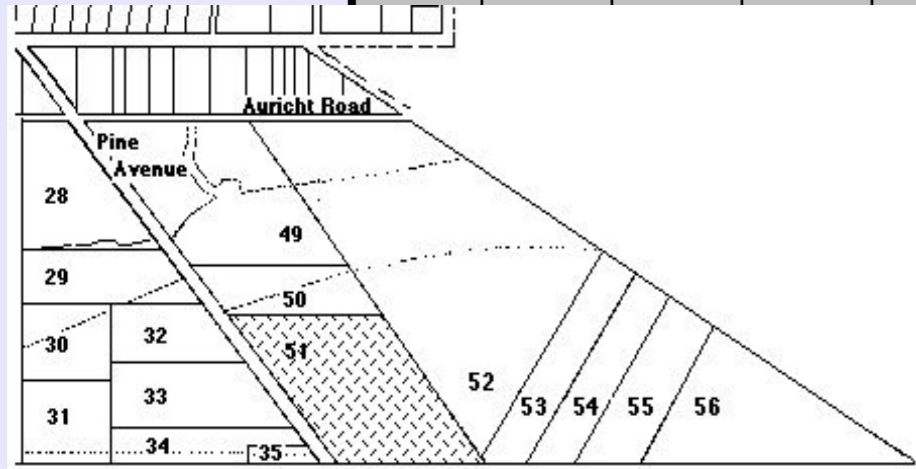

**HAHNDORF PROPERTY TITLE DATA-BASE** - Compiled by Reg Butler

Street	No.	N / S H'dorf	New Lot No.	Old Lot No.	Sub Lot No.	Farm / House	Year Sold	Buyer	Occupation	Town	Personal	Notes
CHURCH STREET	2	N.H.	24	7	1	Farm	1839	Gottlob Zilm	brickmaker	Hahndorf	From Goltzen, Brandenburg.	# 1856 Moved to Nain, near Greenock.
							1853	Gottlob Zilm #	yeoman	Hahndorf	GRO title.	% H Jahn had moved to Blumberg by 1863. Leased the property to James Gates from 1880, and perhaps from c1863. J Gates was a brother-in-law to A Pade sen on Lot NH 23.
							1858	Heinrich Jahn %	shoemaker	Hahndorf	LTO title1880.	
							1880	Friedrich Wotzke sen	dyer	Hahndorf	F Wotzke died 1894.	* F Wotzke jun was the last teacher in charge of Hahndorf's Lutheran school at the time the Government closed it in 1917. One of his later duties was to tutor the children of the artist, Sir Hans Heysen.
							1894	Carl Bom Wilhelm Ey	coachpainter teacher	Hahndorf Hahndorf	Executor. Executor.	4318/179 Metric title.
							1914	Friedrich Wotzke jun *	teacher	Narridy	Son of F Wotzke sen.	
							1952	Otto Wotzke Walter Wotzke Edgar Wotzke	teacher salesman signalman	Balhannah Hahndorf Dulwich	Sons of F Wotzke jun.	
							1961	Otto Wotzke	teacher	Balhannah		
							1981	Mark Wotzke	dental surgeon	Hahndorf	Son of O Wotzke.	
							1981	Irma Wotzke	widow of O Wotzke	Hahndorf	Nee Kloeden.	
						1988	Olafen Pty Ltd & Monsfour Pty Ltd	business firm	Wayville	Sub-divided the Lot into two Sub-lots.		
CHURCH STREET	2	N.H.	39	7	0	Farm						A 'seed bed' allotment.  1988 Olafen Pty Ltd & Monsfour Pty Ltd Wayville sub-divided NH 39, NH 40 & NH 41.  NH 39 Sub-division:  Sub-lot 1: No 2 Church St in conjunction with NH 40 & NH 41. 4318/179 Metric title. Sub-lot 2: No 8 Victoria St in conjunction with NH 40 & NH 41 - no direct street access. 4318/180 Metric title.
CHURCH STREET	2	N.H.	39	7	1	Farm	1839	Erdmann Jaensch or Gottfried Rillricht	agricultural labourer colonist	Hahndorf Hahndorf	From Klemzig, Brandenburg. From Friedrichsfelde, Brandenburg.	# E Jaensch had moved over the street to begin a butcher shop on SH 9; G Rillricht had taken up land at Grünberg, near Angaston, before official land transfers took place.
							1853	August Pade %	wheelwright	Hahndorf	GRO title.	% In 1855, A Pade sold portion of his Lot to W Wittwer, whose wife, Louise, nee Paech, was a cousin to A Pade,s wife, Maria, nee Jaensch.
							1881	August Pade jun *	hotelkeeper	Hahndorf	LTO title.	
							1886	Wilhelm Wittwer sen	milller	Hahndorf	Lease & then purchase.	* A Jaensch sen had died in 1875, prior to the land transfer. A Pade jun was a wheelwright, as well as landlord of the German Arms Hotel. He had married the former landlady, Emily Buckham, nee Freiberg.
							1904	August Wittwer Heinrich Wittwer Wilhelm Wittwer jun	milller milller milller	Hahndorf Hahndorf Hahndorf	Sons of W Wittwer sen.	^ V Wittwer married Harry Wood in 1945. D Wittwer died 1966.
							1911	James Downing Albert Gehrike	grazier farmer	Nairne Nairne	Creditors, in default of mortgage..	Sub-lot 1: No 2 Church St 4318/179 in conjunction with NH 40 & NH 41. Sub-lot 2: No 8 Victoria St 4318/180 in conjunction with NH 40 & NH 41 - no direct street access.
							1913	Bertha Wittwer	wife of Heinrich Wittwer	Hahndorf	Nee Gallasch.	
							1932	Dorothea Wittwer Verena Wittwer ^	spinster spinster	Hahndorf Hahndorf	Daughters of B & H Wittwer.	
							1970	Otto Wotzke	teacher	Hahndorf		
							1981	Mark Wotzke	dental surgeon	Hahndorf	Son of O Wotzke.	
							1981	Mark Wotzke	dental surgeon	Hahndorf	Son of O Wotzke.	
							1986	Irma Wotzke	widow of O Wotzke	Hahndorf	Mother of M Wotzke.	
							1988	Irma Wotzke	widow of O Wotzke	Hahndorf	Mother of M Wotzke.	
CHURCH STREET	2	N.H.	40	7	0	Farm						A 'seed bed' allotment.  1988 Olafen Pty Ltd & Monsfour Pty Ltd Wayville sub-divided NH 39, NH 40 & NH 41.  NH 40 Sub-division:  Sub-lot 1: No 2 Church St in conjunction with NH 39 & NH 41. 4318/179 Metric title. Sub-lot 2 8 Victoria St in conjunction with NH 39 & NH 41 - no direct street access. 4318/180 Metric title.
CHURCH STREET	2	N.H.	41	7	0	Farm						A 'seed bed' allotment.  1988 Olafen Pty Ltd & Monsfour Pty Ltd Wayville sub-divided NH 39, NH 40 & NH 41.  NH 41 Sub-division:  Sub-lot 1: No 2 Church St in conjunction with NH 39 & NH 40. 4318/179 Metric title.  Sub-lot 2: No 8 Victoria St in conjunction with NH 39 & NH 40. 4318/180 Metric title.

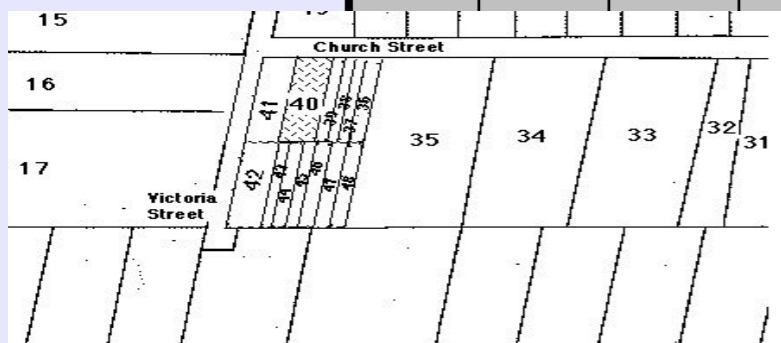
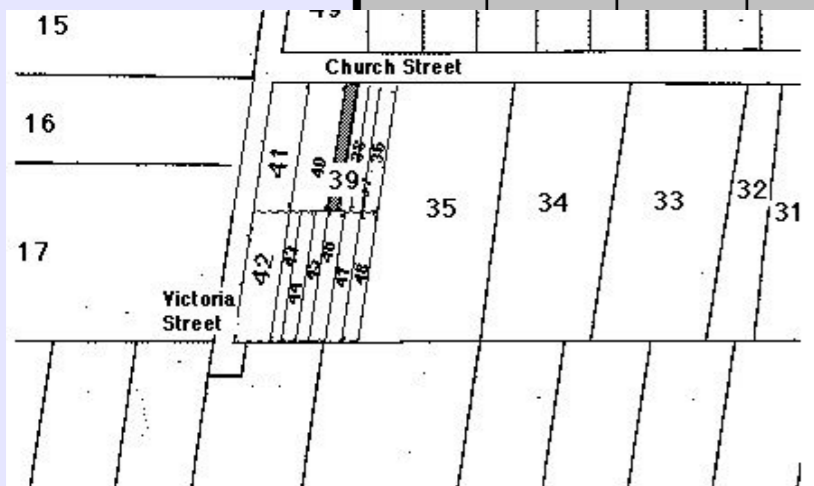

**HAHANDORF PROPERTY TITLE DATA-BASE** - Compiled by Reg Butler

Street	No.	N / S H'dorf	New Lot No.	Old Lot No.	Sub Lot No.	Farm / House	Year Sold	Buyer	Occupation	Town	Personal	Notes
CHURCH STREET	2	N.H.	41	7	1	Farm	1839	Friedrich Paech *	farmer & joiner	Hahndorf	From Nickern, Brandenburg	* Nicknamed 'Tischler' Paech to distinguish him from JF Paech, farmer, from Rentschen, Brandenburg. ## These brothers and sister held the land as tenants-in-common, in unequal shares. % T Hennig made over his share to A Hennig in 1932; I Schaefer & C Hennig in 1948. Hennig's barn stood on this part of the Lot- much drawn by artists. Demolished during sub-division & re-development. 4318/179 Metric title.
							1853	Friedrich Paech	farmer & joiner	Hahndorf	GRO title. Died 1858.	
							1863	Louise Paech	widow	Hahndorf	Nee Jachning. Executrix.	
							1879	Ernst Rothe	farmer	Hahndorf		
							1899	August Rothe	gardener	Hahndorf		
							1914	Gustav Hennig	labourer	Hahndorf		
							1926	Bertha Hennig	widow	Hahndorf	Daughter of Ernst Rothe	
							1928	Theodor Hennig ## Ida Schaefer Carl Hennig	farmer married woman labourer	Wanbi Freeling Hahndorf	Family of G & B Hennig	
							1932	Albert Hennig %	farmer	Hahndorf		
							1970	Otto Wotzke	teacher	Balhannah	Died 1981.	
							1981	Mark Wotzke	dental surgeon	Hahndorf	Son of O Wotzke.	
							1981	Irma Wotzke	widow of O Wotzke	Hahndorf	Nee Kloeden.	
							1988	Olafen Pty Ltd & Monsfour Pty Ltd	business firm	Wayville	Sub-divided the Lot.	

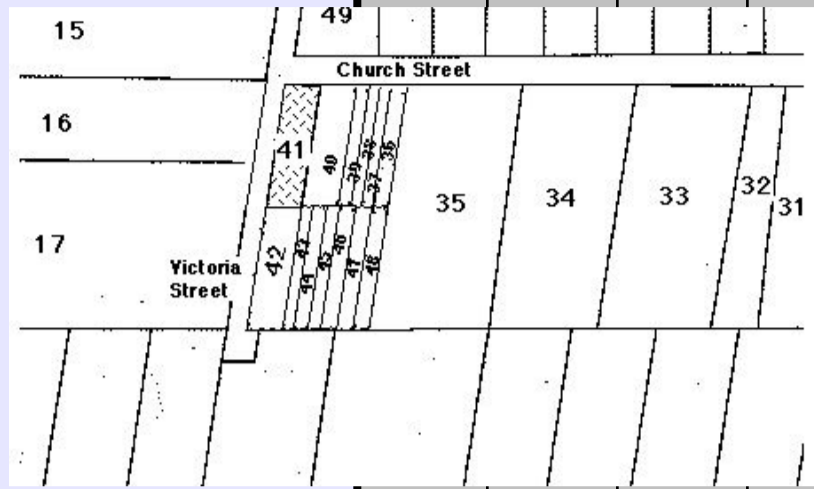

CHURCH STREET	3	N.H.	53	15	0	Farm						4004/103 Metric title
CHURCH STREET	3	N.H.	53	15	1	Farm	1839	Wilhelm Wittwer sen#	millier	Hahndorf	From Guhren, Brandenburg.	# Shifted to Grünthal before official land transfers began in Hahndorf. ## These brothers and sister held the land as tenants-in-common, in unequal shares. % T Hennig made over his share to A Hennig in 1932; I Schaefer & C Hennig in 1948. 4004/103 Metric title
							1853	Wilhelm Wittwer jun	millier	Hahndorf	GRO title.	
							1885	Carl Borchers	blacksmith	Hahndorf		
							1899	August Rothe	gardener	Hahndorf		
							1914	Gustav Hennig	labourer	Hahndorf		
							1926	Bertha Hennig	widow of G Hennig	Hahndorf	Nee Rothe. Sister of A Rothe.	
							1928	Theodor Hennig ## Ida Schaefer Carl Hennig	farmer married woman labourer	Wanbi Freeling Hahndorf	Family of G & B Hennig.	
							1932	Albert Hennig	farmer	Hahndorf		
							1971	Clyde Paech	master butcher	Hahndorf	1973 Divided the Lot into 2 Sub-lots.	
							1973	Gordon Bernhardt Joan, his wife	District Council foreman married woman	Hahndorf Hahndorf	Parents-in-law to C Paech. Nee Hill.	

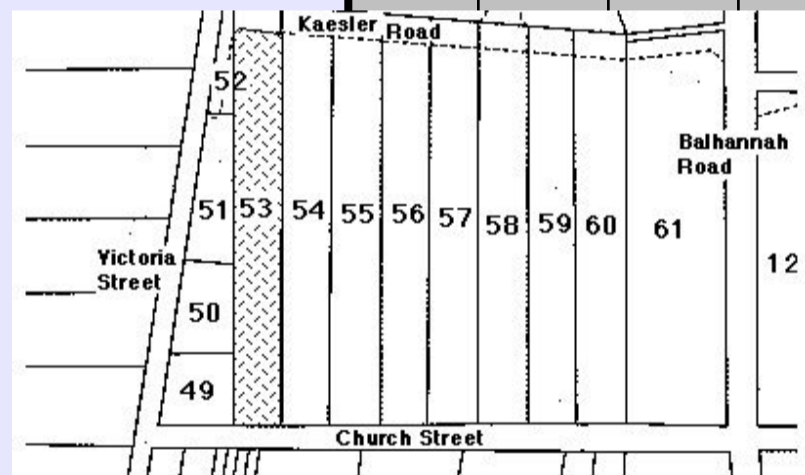

CHURCH STREET	4	N.H.	35	8	0	Farm						Land in three Sub-lots: Includes two parcels of 3 seed bed & 7 seed bed Sub-lots. 4137/936-938 Metric titles. No 4-6 Church St & 4-6 Victoria St.
CHURCH STREET	4	N.H.	35	8	1	Farm	1839	Gottlob Bartel or # Friedrich Paech	cottager farmer	Hahndorf Hahndorf	From Möstchen, Brandenburg. From Rentschen, Brandenburg.	# G Bartel went to live at NH 8. F Paech soon left for Grünthal & Friedrichstadt. % MA Hutchinson remarried 1856 to W Trimming of 'Prospect Farm', Upper Wakefield and left Hahndorf. 1899 - LTO title, through application of R Lünert. Land in three Sub-lots: Includes two parcels of 3 seed bed & 7 seed bed Sub-lots. 4137/936-938 Metric titles. No 4-6 Church St & 4-6 Victoria St.
							1853	William Hutchinson	gentleman	Hahndorf	GRO title.	
							1854	Mary Ann Hutchinson%	widow of W Hutchinson	Hahndorf		
							1855	Carl Lünert	farmer	Hahndorf		
							1869	Friedericke Lünert	widow of C Lünert	Hahndorf	Nee Siegmann. Life interest.	
							1899	Robert Lünert	farmer	Hahndorf	Son of F Lünert. Died 1928.	
							1928	Charlotte Lünert	widow of R Lünert	Hahndorf	Nee Haebich. Died 1941.	
							1937	Herbert Wittwer	merchant	Hahndorf		
1965	Wilhelm Wittwer Allan Wittwer	retired teacher	Hahndorf Hahndorf	Brother of H Wittwer. Died 1969. Son of W Wittwer.								
CHURCH STREET	4	N.H.	36	7	0	Farm						A 'seed bed' allotment. 4137/937 Metric title.

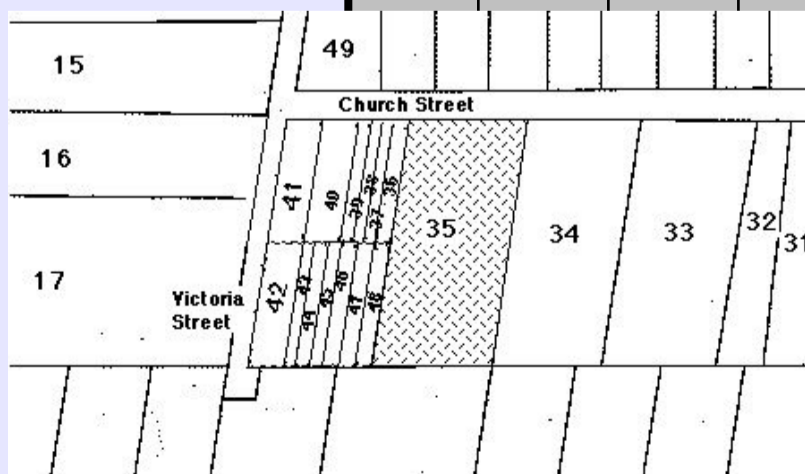

# HAHNDORF PROPERTY TITLE DATA-BASE - Compiled by Reg Butler

Street	No.	N / S H'dorf	New Lot No.	Old Lot No.	Sub Lot No.	Farm / House	Year Sold	Buyer	Occupation	Town	Personal	Notes
CHURCH STREET	4	N.H.	36	7	1	Farm	1839	Christian Bartel#	thresher-gardener	Hahndorf	From Möstchen, Brandenburg.	# C Bartel shifted to Salem, near Callington, to farm.
							1853	Christian Bartel	farmer	Hahndorf	GRO title.	% J Willemer was also a cabinetmaker & undertaker in partnership with his son-in-law, Julius Rodert.
							1855	Carl Herberger	farmer	Hahndorf		The workshop still stands on No 36 Main St; the family home at No 32 Main St.
							1855	Valentin Hellwig	miner & farmer	Hahndorf		4137/937 Metric title.
							1861	Wilhelm Paech	farmer	Hahndorf	LTO title 1861.	
							1861	Johann Willemer%	farmer	Hahndorf		
							1892	Ida Rodert	wife of Julius Rodert labourer	Hahndorf	Nee Willemer.	
							1921	Wilhelm Minkwitz	agent	Hahndorf	Executor. I Rodert died 1921.	
							1922	Hermann Rodert Bertha Rodert	labourer spinster	Hahndorf Hahndorf	Son of I Rodert. Daughter of I Rodert.	
							1940	Wilhelm Wittwer	labourer	Hahndorf		
1965	Wilhelm Wittwer Allan Wittwer	labourer teacher	Hahndorf Hahndorf	Died 1969. Son of W Wittwer.								
CHURCH STREET	4	N.H.	48	7	0	Farm					Street access through Lot NH 36. 4060/144 Metric title	
CHURCH STREET	4	N.H.	48	7	1	Farm	1839	Erdmann Jaensch or Gottfried Rillricht	agricultural labourer colonist	Hahndorf Hahndorf	From Klemzig, Brandenburg. From Friedrichsfelde, Brandenburg.	# E Jaensch had moved to Greenock; G Rillricht had taken up land at Grünberg, near Angaston, before official land transfers took place.
							1853	August Pade %	wheelwright	Hahndorf	GRO title.	% In 1855, A Pade sold portion of his Lot to W Wittwer, whose wife, Louise, nee Paech, was a cousin to A Pade,s wife, Maria, nee Jaensch.
							1881	August Pade jun *	hotelkeeper	Hahndorf	LTO title.	
							1886	Wilhelm Wittwer sen	miller	Hahndorf	Lease & then purchase.	* A Jaensch sen had died in 1875, prior to the land transfer. A Pade jun was a wheelwright, as well as landlord of the German Arms Hotel. He had married the former landlady, Emily Buckham, nee Freiberg.
							1904	August Wittwer Heinrich Wittwer Wilhelm Wittwer jun	miller miller miller	Hahndorf Hahndorf Hahndorf	Sons of W Wittwer sen.	4060/144 Metric title
							1911	James Downing Albert Gehrike	grazier farmer	Nairne Nairne	Creditors, in default of mortgage.	
							1913	Wilhelm Paech	agent & gentleman	Hahndorf		
							1918	Eduard Wittwer Herbert Wittwer ^	merchant merchant	Hahndorf Hahndorf	Sons of A Wittwer.	
							1968	Allan Wittwer	teacher	Hahndorf	Nephew of E & H Wittwer.	
							CHURCH STREET	5	N.H.	54	16	0
CHURCH STREET	5	N.H.	54	16	1	Farm	1839	Friedrich Paech *	farmer & joiner	Hahndorf	From Nickern, Brandenburg	* Nicknamed 'Tischler' Paech to distinguish him from JF Paech, farmer, from Rentschen, Brandenburg.
							1853	Friedrich Paech	farmer & joiner	Hahndorf	GRO title. Died 1858.	## These brothers and sister held the land as tenants-in-common, in unequal shares.
							1863	Louise Paech	widow	Hahndorf	Nee Jachning. Executrix.	
							1879	Ernst Rothe	farmer	Hahndorf		% T Hennig made over his share to A Hennig in 1932; I Schaefer & C Hennig in 1948.
							1899	August Rothe	gardener	Hahndorf		3920/141 current title
							1914	Gustav Hennig	labourer	Hahndorf		
							1926	Bertha Hennig	widow	Hahndorf	Daughter of Ernst Rothe	
							1928	Theodor Hennig ## Ida Schaefer Carl Hennig	farmer married woman labourer	Wanbi Freeling Hahndorf	Family of G & B Hennig	
							1932	Albert Hennig %	farmer	Hahndorf		
							1971	Clyde Paech	master butcher	Hahndorf		
1972	Manfred Specketer Glenice, his wife	salesman married woman	Mile End Mile End	1973 M & G Specketer sub-divided the Lot into 2 Sub-lots.								
1973	John Hignett	baker	Unley									
1975	Robert Burrow Gail, his wife	professional engineer married woman	Glenside Glenside									
CHURCH STREET	7	N.H.	55	17	0	Farm					Lot NH 55 later sub-divided into 2 Sub-lots: Sub-lot 1: No 7 Church St - 4053/337 Metric title. Sub-lot 2: No 4 Kaesler Rd - 4053/338 Metric title..	

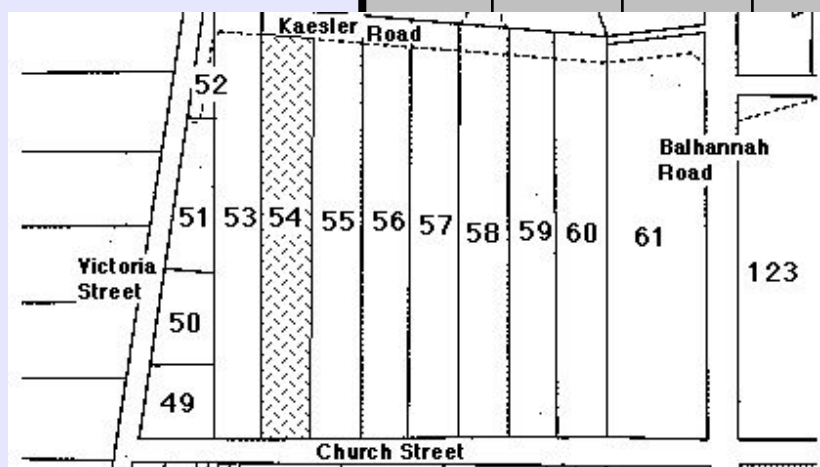
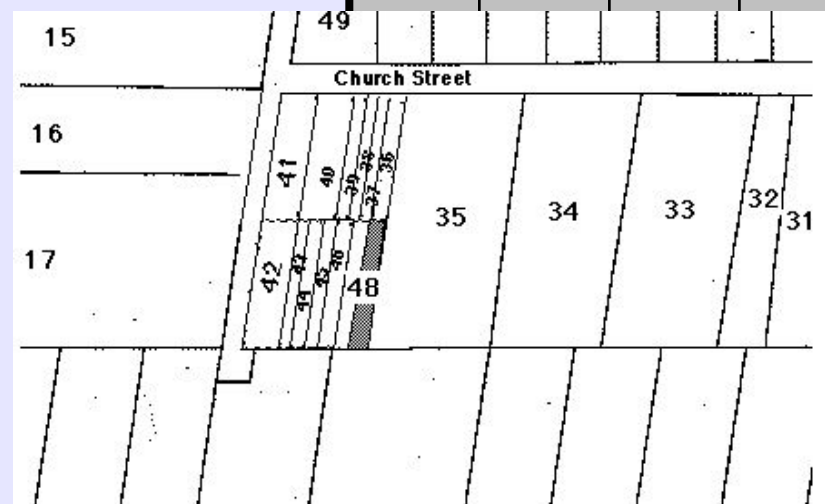
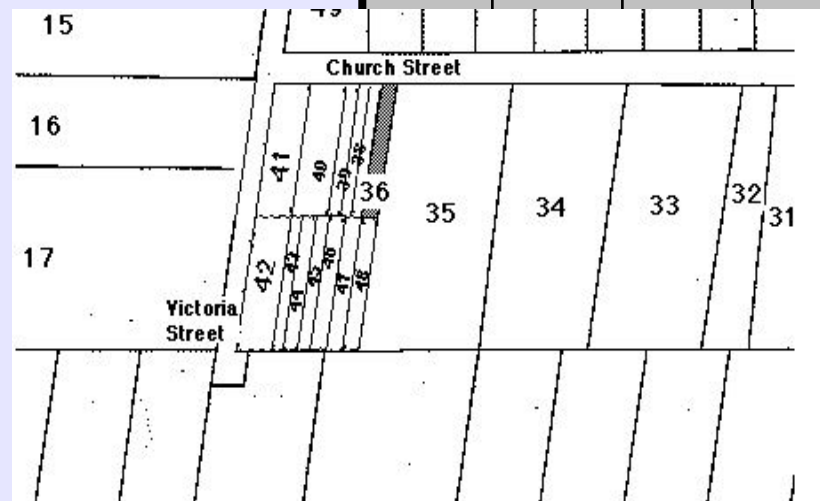

# HAHNDORF PROPERTY TITLE DATA-BASE - Compiled by Reg Butler

Street	No.	N / S H'dorf	New Lot No.	Old Lot No.	Sub Lot No.	Farm / House	Year Sold	Buyer	Occupation	Town	Personal	Notes
CHURCH STREET	7	N.H.	55	17	1	Farm	1839	Christian Schubert #	day labourer	Hahndorf	From Möstchen, Brandenburg	# C Schubert moved away, possibly to Mt Torrens, before any official transfer of Hahndorf land took place.
							1855	Gottlob Paech %	farmer	Hahndorf	GRO title.	% Some doubt about identity. Most likely to be Gottlob 'Möschterner' Paech, who later moved to Sommerfeld - the 'Tepko' Paechs.
							1856	Friedrich Herzog *	carpenter	Hahndorf	LTO title - 1870.	## These brothers and sister held the land as tenants-in-common, in unequal shares.
							1870	Cordelia Lemmey	wife of George Lemmey	Unley		% T Hennig made over his share to A Hennig in 1932; I Schaefer & C Hennig in 1948.
							1871	Ernst Rothe	farmer	Hahndorf		4053/337 Metric title
							1885	August Rothe	gardener	Hahndorf		Lot NH 55 later sub-divided into 2 Sub-lots. 7 Church St & 4 Kaesler Rd.
							1899	Gustav Hennig	labourer	Hahndorf		
							1914	Bertha Hennig	widow	Hahndorf		Daughter of Ernst Rothe
							1926	Theodor Hennig ## Ida Schaefer	farmer married woman	Hahndorf Freeling		Family of G & B Hennig
							1928	Carl Hennig	labourer	Hahndorf		
							1932	Albert Hennig %	farmer	Hahndorf		
							1971	Clyde Paech	master butcher	Hahndorf		
							CHURCH STREET	8	N.H.	34	9	0
CHURCH STREET	8	N.H.	34	9	1	Farm	1839	Gottlob Zilm	brickmaker	Hahndorf	From Goltzen, Brandenburg.	# 1856 Moved to Nain, near Greenock.
							1853	Gottlob Zilm #	yeoman	Hahndorf	GRO title.	% H Jahn had moved to Blumberg by 1863. Leased the property to James Gates from 1880, and perhaps from c1863. J Gates was a brother-in-law to A Pade sen on Lot NH 23.
							1858	Heinrich Jahn %	shoemaker	Hahndorf	LTO title 1880.	* F Wotzke jun was the last teacher in charge of Hahndorf's Lutheran school at the time the Government closed it in 1917. One of his later duties was to tutor the children of the artist, Sir Hans Heysen.
							1880	Friedrich Wotzke sen	dyer	Hahndorf	F Wotzke died 1894.	3742/169 current title
							1894	Carl Bom Wilhelm Ey	coachpainter teacher	Hahndorf Hahndorf	Executor. Executor.	
							1914	Friedrich Wotzke jun *	teacher	Narridy	Son of F Wotzke sen.	
							1952	Otto Wotzke Walter Wotzke Edgar Wotzke	teacher salesman signalman	Balhannah Hahndorf Dulwich	Sons of F Wotzke jun.	
							1961	Otto Wotzke	teacher	Balhannah		
1981	Mark Wotzke	dental surgeon	Hahndorf		Son of O Wotzke.							
CHURCH STREET	9	N.H.	56	18	0	Farm						1973 - C Paech sub-divided NH 56 into 2 Sub-lots: Sub-lot 1: 9 Church St - 3912/174 current title Sub-lot 2: 6 Kaesler Rd - 4066/768 Metric title.
CHURCH STREET	9	N.H.	56	18	1	Farm	1839	August Thomas #	shoemaker & farmer	Hahndorf	From Züllichau, Brandenburg.	# A Thomas hanged himself on his property in 1846, before official land transfers began in Hahndorf. He was upset over the quarrels happening in the Lutheran Church at the time.
							1854	Christian Jaensch & Erdmann Jaensch %	butcher butcher	Hahndorf Hahndorf	GRO title. LTO title 1863.	% trustees for the Hahndorf land, held this property in trust for the children of August Thomas, listed below.
							1863	Louise Pietsch *	married woman	Mt Torrens		* Louise Pietsch, wife of Gottlob Pietsch farmer Mt Torrens; Emma Auguste Thomas, Christian Friedrich Thomas & Ernst August Thomas labourers, all of Neudorf, near Lobethal, received title to the land after the trustees had placed it under the RPA.
							1870	Carl Boehm	butcher	Hahndorf	Nicknamed 'Bomster' Boehm.	
							1881	Wilhelmine Boehm	married woman	Hahndorf		
							1907	Gustav Boehm	labourer	Echunga		
							1912	Otto Gallasch	farmer	Echunga Gardens		
							1923	Bertha Gallasch	widow of O Gallasch	Hahndorf	Nee Nitschke.	
							1943	Renatus Gallasch & Valeska Gallasch	gardener single woman	Hahndorf Hahndorf	Children of O & B Gallasch. Daughter of O & B Gallasch.	++ as tenants-in-common.
							1965a	Severa Post & Renolf Homburg	married woman solicitor	Hahndorf Adelaide		3912/175 current title
							1965b	Severa Post & Hilda Liebelt ++	married woman widow	Hahndorf Mt Barker	Daughters of O & B Gallasch.	
							1965c	Elvera Post	married woman	Hahndorf		
							1966	Clyde Paech	master butcher	Hahndorf	1973 C Paech sub-divided the Lot.	
1973a	Roger Burbidge	builder	Aldgate									
1973b	Charlene Perchard	processing operator	Eden Hills									
1973c	Anthony Bellosguardo	builder	Stirling									
1974a	Fiona Richardson	teacher	Hahndorf									
1974b	Geoffrey Gogler & Sandra Way	sheepskin buyer clerk	Glenelg North Flinders Park									
1976	Kym Biebrick	credit officer	Klemzig									
1978	Wendy Bennett	computer operator	Hahndorf									
1980	Minister of Education											

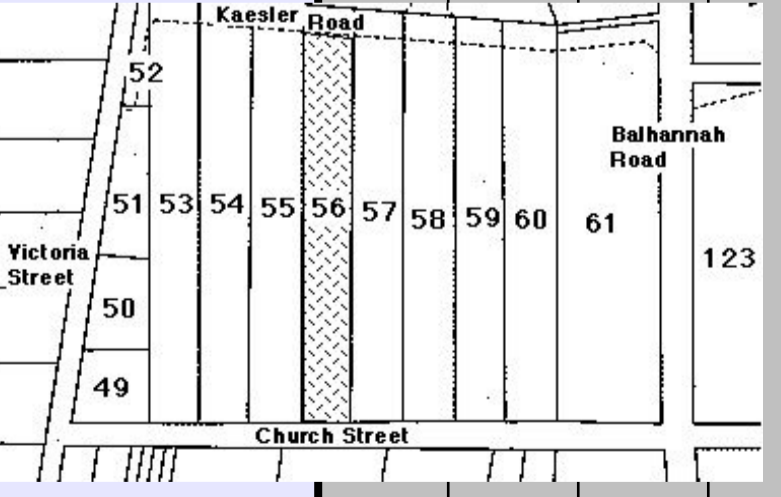
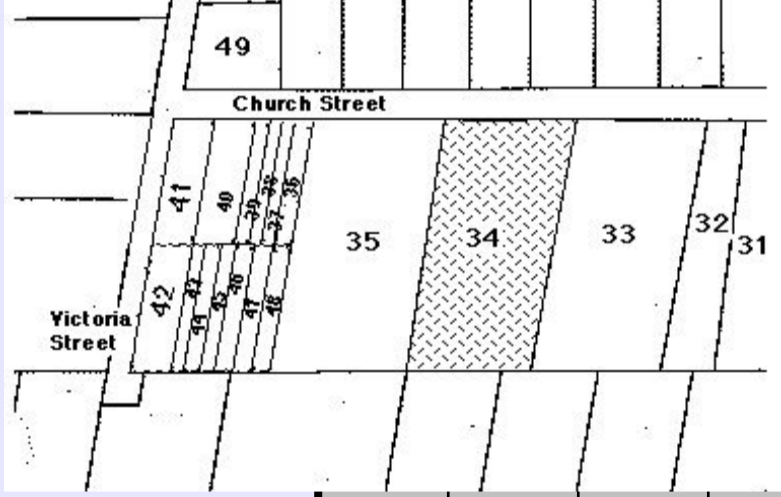
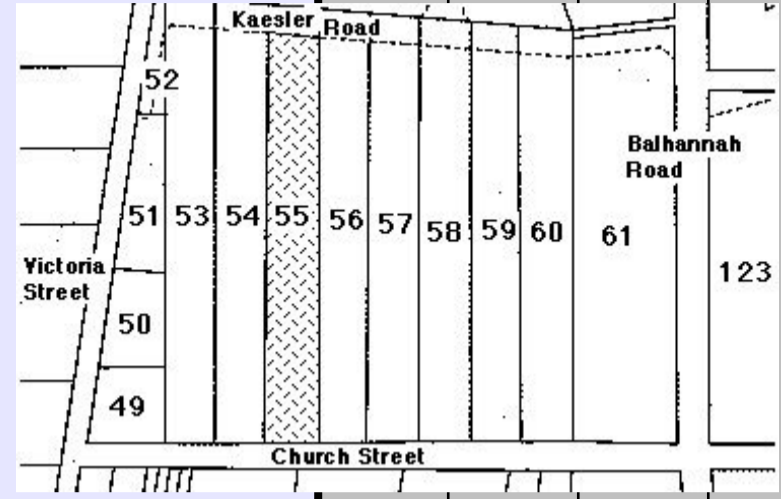

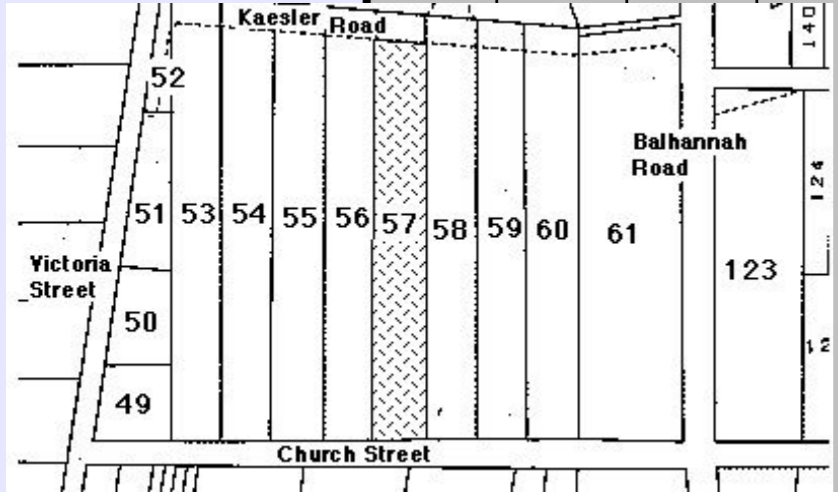
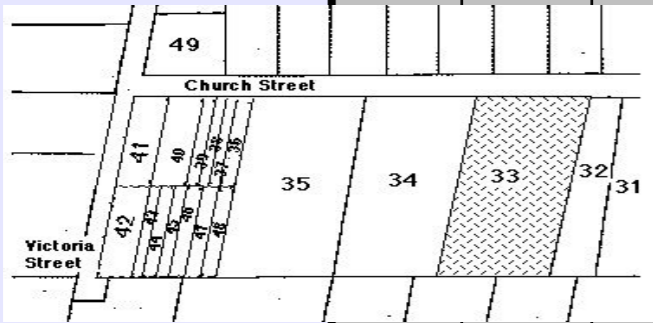
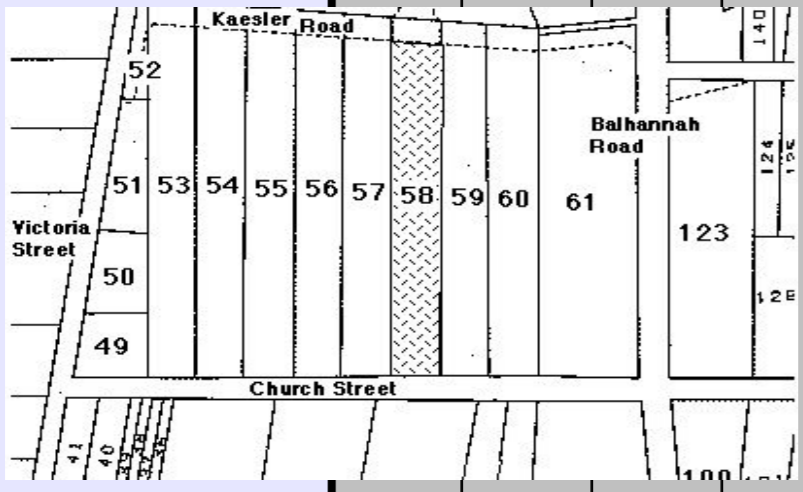

# HAHNDORF PROPERTY TITLE DATA-BASE - Compiled by Reg Butler

Street	No.	N / S H'dorf	New Lot No.	Old Lot No.	Sub Lot No.	Farm / House	Year Sold	Buyer	Occupation	Town	Personal	Notes	
	CHURCH STREET	11	N.H.	57	19	1	Farm	1839	Dorothea Schulz, nee Paech	widow	Hahndorf	From Rentschen, Brandenburg.	% C Wirth defaulted in mortgage repayments to EWT Postkuchen & GHC Meyer. Mrs Nitschke bought the land from the creditors.
								1853	Dorothea Schulz, nee Paech			GRO title.	* Daughter of Eleonore Nitschke.
								1867	Carl Wirth %	widow	Hahndorf	D Schulz died 1866, Friedrichstadt.	+ with Renolf Homburg solicitor Adelaide.
								1882	Eleonore Nitschke	mason	Hahndorf	Executor.	3912/174 current title
								1916a	Otto Gallasch	widow	Hahndorf	Eleonore Nitschke died 1916.	
								1916b	Bertha Gallasch *	farmer	Echunga Gardens		
								1943	Renatus Gallasch & Valeska Gallasch	wife of O Gallasch	Hahndorf	Renatus Gallasch died 1965.	
								1944	Renatus Gallasch	gardener single woman	Hahndorf Hahndorf		As tenants-in-common.
								1944	Severa Post +	gardener	Hahndorf	Executrix	
								1965a	Severa Post & Hilda Liebelt	married woman	Hahndorf	Nee Gallasch. Sister of H Liebelt.	
								1965b	Severa Post	married woman	Hahndorf	Nee Gallasch. Sister of S Post.	
								1965c	Clyde Paech	married woman	Mt Barker Hahndorf		1973 C Paech sub-divided the Lot.
								1966		master butcher	Hahndorf		
								1973	Roger Burbidge				
								1974a	Fiona Richardson	builder	Aldgate		
								1974b	Mervyn Corston & Diane, his wife	teacher driver married woman	Hahndorf Piccadilly Piccadilly		
	CHURCH STREET	12	N.H.	33	10	0	Farm						3681/121 current title
	CHURCH STREET	12	N.H.	33	10	1	Farm	1839	Friedrich Thiele #	farmer & shoemaker	Hahndorf	From Harthe, Brandenburg.	# F Thiele & his wife, Anna, nee Schmidt, were the first couple to marry in Hahndorf. They spent the rest of their lives in the town.
								1853	Friedrich Thiele	farmer	Hahndorf	GRO title.	3681/121 current title
								1855	Robert Hunt	gentleman	Hahndorf	LTO title 1859.	
								1878	Council of Education		Adelaide	New Hahndorf Public School erected on this site in 1879.	
CHURCH STREET	13	N.H.	58	20	0	Farm						1973 - A & O Mueller divided NH 58 into 2 Sub-lots : Sub-lot 1: No 13 Church St - 3890/38 current title. Sub-lot 2: No 8 Kaesler Rd - 4066/767 Metric title.	
	CHURCH STREET	13	N.H.	58	20	1	Farm	1839	George Hartmann	gardener	Hahndorf	From Salkau, Brandenburg.	# Mrs Hartmann was Pastor Kavel's housekeeper.
								1853	George Hartmann	yeoman	Hahndorf	GRO title. Died 1860.	1973 - A & O Mueller divided NH 58 into 2 Sub-lots : Sub-lot 1: No 13 Church St - 3890/38 current title. Sub-lot 2: No 8 Kaesler Rd - 4066/767 Metric title.
								1860	Luise Hartmann#	widow	Hahndorf	LTO title - 1889.	
								1890	Johanna Paech	wife of George Paech	Hahndorf	Daughter of G & L Hartmann.	
								1899	Caroline Haebich	wife of August Haebich	Hahndorf	Daughter of J & G Paech.	
								1930	Bertha Marie Ahrens	home duties	Hahndorf		
								1932	Theodor Wittwer	labourer	Hahndorf		
								1937	Alfred Mueller	labourer	Hahndorf		
								1968	Alfred Mueller & Olga, his wife	labourer married woman	Hahndorf Hahndorf	Nee Kaesler. Died 1977.	
								1981	Alfred Mueller & Trevor Mueller	labourer motor mechanic	Hahndorf Darwin NT	Died 1982. Son of A & O Mueller.	
								1983	Nigel Boswell & Gabriele, his wife	clerk married woman	Hahndorf Hahndorf		
CHURCH STREET	14	N.H.	32	11	0	Farm						3681/121 current title	

# HAHNDORF PROPERTY TITLE DATA-BASE - Compiled by Reg Butler

Street	No.	N / S H'dorf	New Lot No.	Old Lot No.	Sub Lot No.	Farm / House	Year Sold	Buyer	Occupation	Town	Personal	Notes
CHURCH STREET	14	N.H.	32	11	1	Farm	1839	Gottfried Lubasch	cottager	Hahndorf	From Rissen, Brandenburg	# G Lubasch built and operated the 'German Arms' between 1839-1849. Leased the premises out after that.  % M Liebelt was the youngest child of G Lubasch. She rented out the 'German Arms' premises to the borthersin-law Robert Hunt and Thomas Ide. R Hunt shifted the hotel business across the street in 1862.  ^ W Paech was the son of George Paech, of Paechtown, near Hahndorf. W Paech became the second husband of Maria Liebelt, nee Lubasch.  3681/121 current title
							1853	Gottfried Lubasch #	farmer	Hahndorf	GRO title.	
							1856	Maria Liebelt %	widow of Gottfried Liebelt	Hahndorf	Daughter of G Lubasch	
							1869	Wilhelm Paech ^	farmer	Hahndorf	1869 LTO title. Husband of Maria Liebelt, nee Lubasch He operated the 'Union Inn' at this stage, at the other end of Hahndorf's main street.	
							1869	Thomas Ide *	publican	Hahndorf		
							1886	August Haebich	blacksmith	Hahndorf	Son-in-law of August Haebich	
							1913	Alfred Miller	saddler & hairdresser	Hahndorf	Operated a grocery store	
							1946	Alma Miller	widow of Alfred Miller	Hahndorf		
							1954	Education Department of South Australia		Adelaide	Extensions to the primary school play ground.	

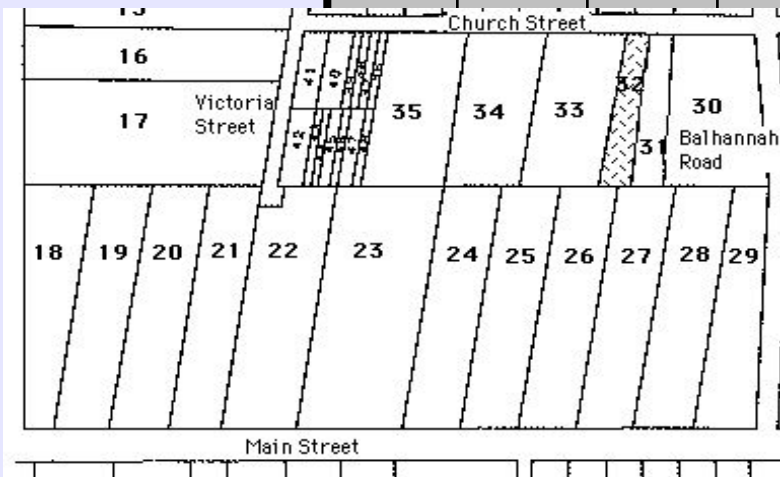

CHURCH STREET	15	N.H.	59	21	0	Farm						Sub-division occurred after 1952:  Sub-lot 1: No 15 Church St -  Sub-lot 2: No 10 Kaesler Rd -.  4218/847 & 949 Metric titles.
CHURCH STREET	15	N.H.	59	21	1	Farm	1839	Christian Liebelt #	farmer & shepherd	Hahndorf	From Nickern, Brandenburg.	# Christian Liebelt spent the whole of his life in Australia in Hahndorf.  * Eleonore Faehrmann, nee Liebelt, was the only daughter of C & E Liebelt.  Sub-division occurred after 1952 - 15 Church St & 10 Kaesler Rd.  4218/847 & 949 Metric titles.
							1853	Christian Liebelt	farmer	Hahndorf	GRO title.	
							1858	Elisabeth Liebelt	widow of C Liebelt	Hahndorf	Nee Kuchel.	
							1879	Eleonore Faehrmann *	wife of Carl Faehrmann	Hahndorf	LTO title 1883.	
							1899	Otto Faehrmann	labourer	Hahndorf		
							1903	Alfred Brauer	Minister of the Gospel	Hahndorf		
							1922	Friedrich Wotzke jun *	gentleman	Hahndorf	Died 1952.	
							1952	Otto Wotzke Walter Wotzke Edgar Wotzke	teacher salesman signalman	Balhannah Hahndorf Dulwich	Sons of F Wotzke.	
1952	Walter Wotzke	salesman	Hahndorf									

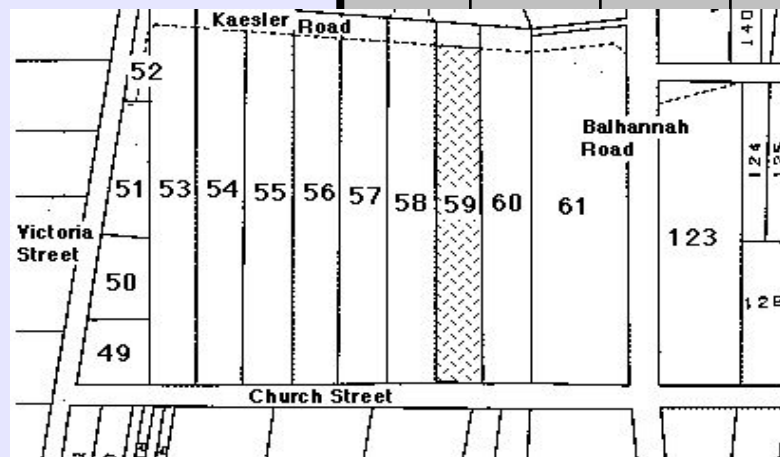

CHURCH STREET	16	N.H.	31	12	0	Farm						Bought to incase the property of the adjoining primary school.  2496/119 current title
CHURCH STREET	16	N.H.	31	12	1	Farm	1839	Gottfried Neumann #	cottager	Hahndorf	From Kay, Brandenburg.	# G Neumann moved to Blumberg before official land transfers began in Hahndorf.  % A former miner from the Harz Mountains  ^ His mother, L Habich, died 1899. She was a daughter of Christoph Schultz.  Bought to increase the property of the adjoining primary school. A right-of-way reserved to C Miller.  2496/119 current title
							1853	Wilhelm Habich %	yeoman	Hahndorf	GRO title.	
							1893	Louise Habich	widow of Wilhelm Habich	Hahndorf	Nee Schultz. Died 1899.	
							1899a	August Habich ^	blacksmith	Lobethal	Executor. LTO title.	
							1899b	Julius Habich	monumental mason	Hahndorf	Son of W & L Habich.	
							1904	Gustav Martin	wheelwright	Hahndorf		
							1931	Alma Miller, nee Haebich	storekeeper	Hahndorf	Wife of Alfred Miller, storekeeper.	
							1945	Clarence Miller	storekeeper	Kilburn	Son of A Miller.	
1956	Education Department of South Australia		Adelaide									

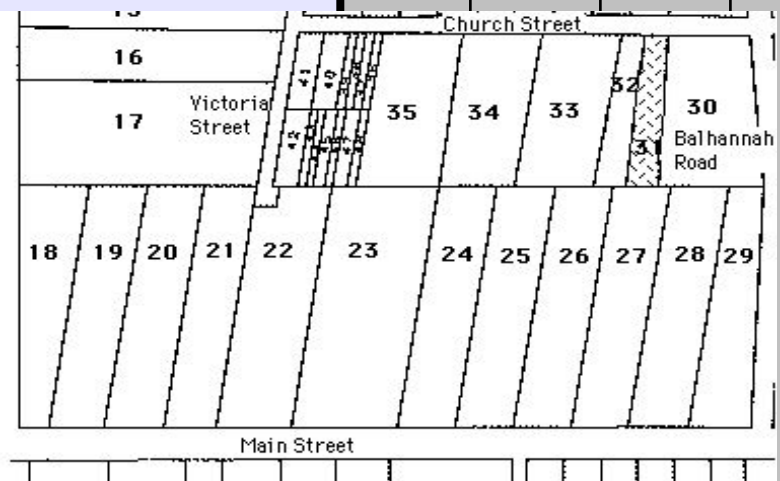

# HAHANDORF PROPERTY TITLE DATA-BASE - Compiled by Reg Butler

Street	No.	N / S H'dorf	New Lot No.	Old Lot No.	Sub Lot No.	Farm / House	Year Sold	Buyer	Occupation	Town	Personal	Notes
CHURCH STREET	17	N.H.	60	22	0	Farm						4218/849 Metric title, Sub-division of NH 60 took place after the Metric title applied: Sub-lot 1: No 17 Church St - Sub-lot 2: No 10 Kaesler Rd -.
CHURCH STREET	17	N.H.	60	22	1	Farm	1839	uncertain		Hahndorf		4218/849 Metric title, Sub-division of NH 60 took place after the Metric title applied: Sub-lot 1: No 17 Church St - Sub-lot 2: No 10 Kaesler Rd -.
							1853	Christian Ruge	farmer	Hahndorf	GRO title. LTO title 1867.	
							1867	Wilhelm Mueller	labourer	Hahndorf	Ruge now at Friedrichstadt. Mueller had leased land since at least 1863. Nee Schmidt.	
							1870	Wilhelmine Mueller	wife of W Mueller	Hahndorf		
							1892	Wilhelm Mueller jun	shoemaker	Hahndorf		
							1915	Alfred Brauer	Minister of the Gospel	Hahndorf		
							1922	Friedrich Wotzke jun *	gentleman	Hahndorf	Died 1952.	
							1952a	Otto Wotzke Walter Wotzke Edgar Wotzke	teacher salesman signalman	Balhannah Hahndorf Dulwich	Sons of F Wotzke.	
							1952b	Walter Wotzke	salesman	Hahndorf		
CHURCH STREET	18	N.H.	30	13	0	Farm						NH 30: No 5 Balhannah Road; No 7 Balhannah Road; No 9 Balhannah Road; No 11 Balhannah Road.  St Michael's Lutheran Church owns all of this undivided allotment.  1839 - Hahndorf Lutheran School near the German Arms.  1840 - Hahndorf Lutheran School held in Hahndorf's first Lutheran Church on this site.  c1850 - Hahndorf Lutheran School shifted to No 62 Main Street.  4127/215 Metric title
CHURCH STREET	18	N.H.	30	13	1	Farm	1839	Evangelical Lutheran Church of Hahndorf		Hahndorf		The street numbers No 5 Balhannah Road; No 7 Balhannah Road; No 9 Balhannah Road; No 11 Balhannah Road have also been given to this allotment.  The site of St Michael's Lutheran Church & cemetery, Hahndorf.  1839 - Hahndorf Lutheran School near the German Arms.  1840 - Hahndorf Lutheran School held in Hahndorf's first Lutheran Church on this site.  c1850 - Hahndorf Lutheran School shifted to No 62 Main Street.  4127/215 Metric title
							1857	Christian Thiele Friedrich Thiele Wilhelm Wittwer jun	farmer farmer miller	Hahndorf Hahndorf Hahndorf	Trustee GRO title Trustee St Michael's Lutheran Trustee Congregation.	
							1931	Ferdinand Altmann Gottlob Jaensch Christoph Liebelt Heinrich Storch Hermann Storch Heinrich Thiele	farmer butcher farmer farmer farmer farmer	Balhannah Hahndorf Hahndorf Grunthal Grunthal Hahndorf	Trustee LTO title Trustee Trustee Trustee Trustee St Michael's Lutheran Trustee Congregation.	
							1939	Alfred Altmann Leslie Hill Gottlob Jaensch Christoph Liebelt Edgar Liebelt Friedrich Liebelt Heinrich Paech	farmer labourer butcher farmer farmer farmer farmer	Balhannah Hahndorf Hahndorf Mt Barker Hahndorf Mt Barker Hahndorf	Trustee Trustee Trustee Trustee Trustee St Michael's Lutheran Trustee Congregation.	
							1977	St Michael's Lutheran Church Hahndorf Inc				
CHURCH STREET	19	N.H.	61	23	0	Farm						1876 - A Stempel divided NH 61 into two sub-lots: Sub-lot 1: No 19 Church St - 241/192 current title. Sub-lot 2: No 21 Church St - 3906/148 current title.  1934 - M Stempel divided Sub-lot 2 into one further sub-lot: Sub-lot 3: 17 Balhannah Rd - 4249/387 Metric title.  1973- B Schmidtke divided Sub-lot 2 into another sub-lot: Sub-lot 4: No 13 Balhannah Rd - 3906/147 current title.  After Metric title, J & G Entwistle divided sub-lot 3 again: Sub-lot 5: No 17 Kaesler Rd - 4249/387 Metric title.

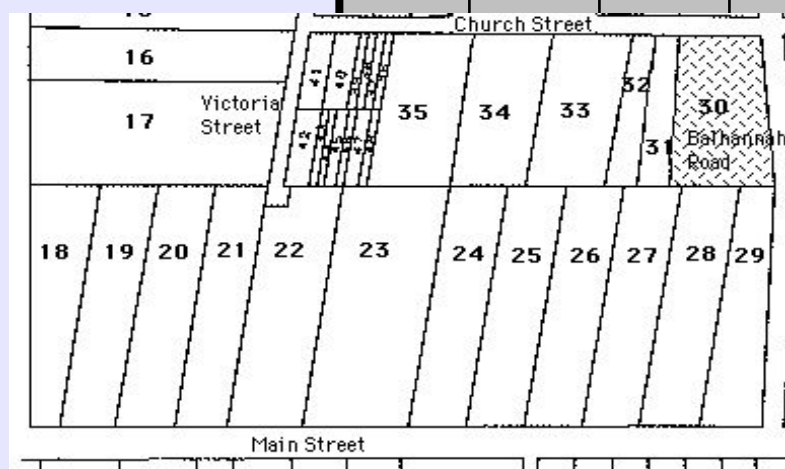
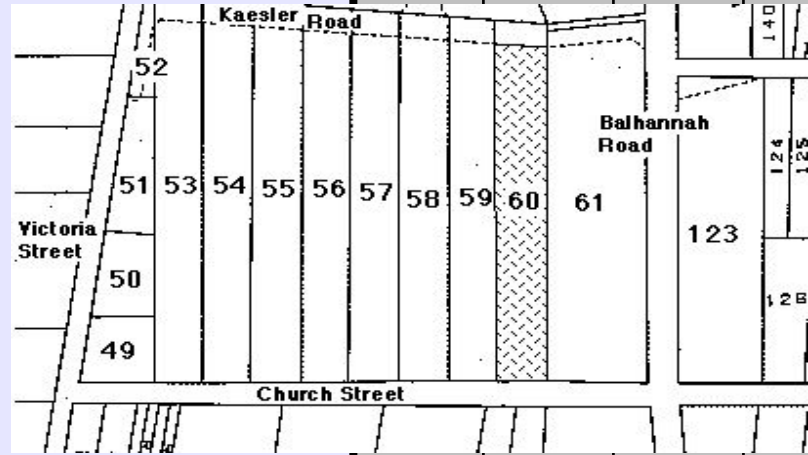

# HAHNDORF PROPERTY TITLE DATA-BASE - Compiled by Reg Butler

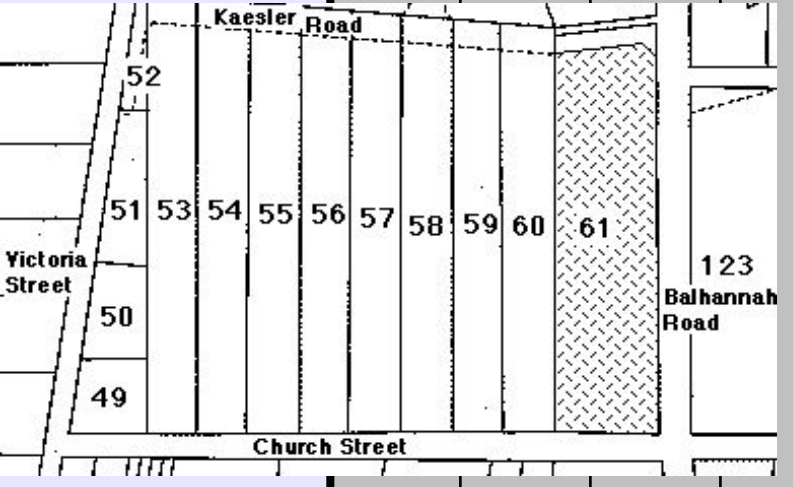
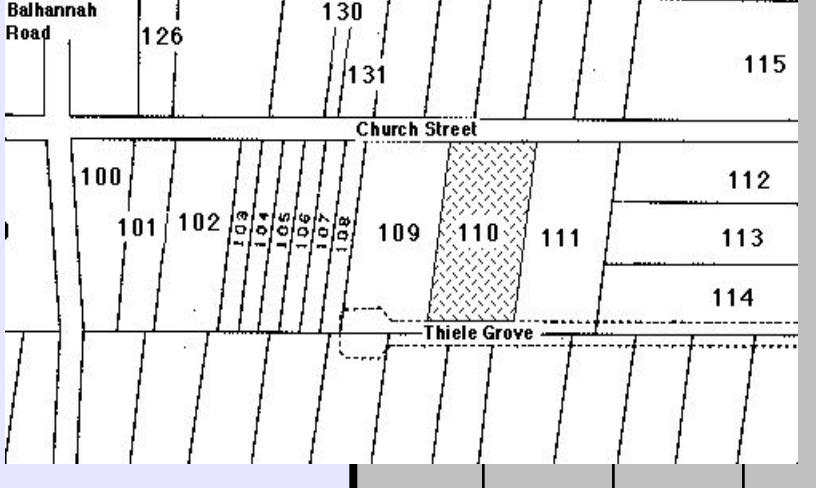
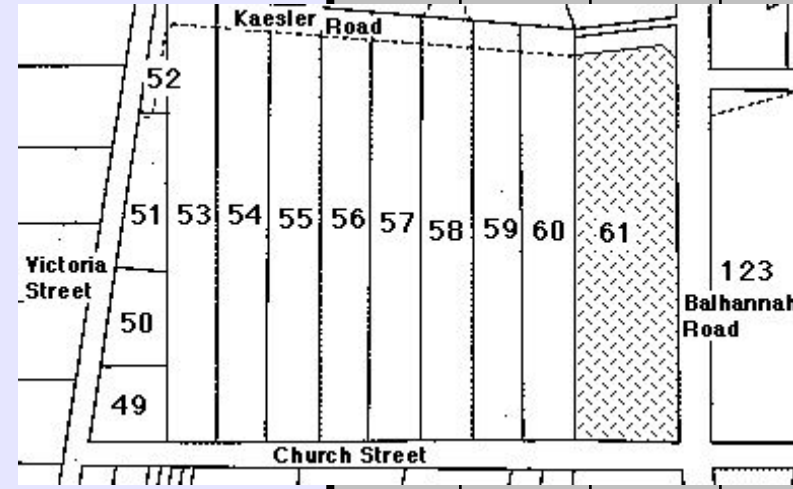
Street	No.	N / S H'dorf	New Lot No.	Old Lot No.	Sub Lot No.	Farm / House	Year Sold	Buyer	Occupation	Town	Personal	Notes								
	19	N.H.	61	23	1	Farm	1839	The Lutheran Church	Teacher house & glebe	Hahndorf		The Kramm family most likely built the first portion of the home on this sub-lot. After the Molls, this residence was rented out a great deal for many years, until Mrs Obst came to live there. The owners lived there after that.  241/192 current title.								
							1857	Christian Thiele Friedrich Thiele Wilhelm Wittwer jun	farmer farmer miller	Hahndorf Hahndorf Hahndorf	GRO title. LTO title 1863.  Lutheran Church Trustees.									
							1863	Adolph Stempel	Minister of the Gospel	Hahndorf	Pastor of St Michael's Lutheran Church.									
							1876	Arnold Kramm	carpenter	Hahndorf	Nee Creydt.									
							1886	Henriette Moll	wife of Johann Moll	Hahndorf	Daughter of J & H Moll.									
							1887	Johann Moll	gentleman	Hahndorf	Daughter of B & F Obst.									
							1895	Bertha Obst	wife of Friedrich Obst	Neales Flat	Late husband - farmer.									
							1921	Martha Menzel	wife of Gustav Menzel	Hahndorf	Husband - labourer.									
							1926	Bertha Obst	widow of Friedrich Obst	Hahndorf	Son of M & G Menzel. Nee Keller.									
							1928	Martha Menzel	wife of Gustav Menzel	Hahndorf										
							1951	Victor Menzel & Sylvia, his wife	railway employee married woman	Hahndorf Hahndorf										
								20	N.H.	110	53		4	Farm	1839	George Janetzki #	mason	Hahndorf	From Muschten, Brandenburg.	# G Janetzki had already moved to Grünthal, before going to Victoria, as a farmer.  1965 V Thiele divided NH 110 into two sub-lots: 36 Church Street - 3330/132 current title 38 Church Street - 4169/592 Metric title 1970 Land taken to widen Church Street & form Thiele Grove. Sub-division following Metric title: 16 Thiele Grove 18 Thiele Grove
															1853	Carl Krüger	shoemaker	Hahndorf	GRO title.	
1863	Anna Krüger	widow	Hahndorf	Nee Reimann. Later Mrs Altmann.																
1907a	Public Trustee	government legal firm	Adelaide	LTO title.																
1907b	Wilhelm Krüger	farmer	Sedan																	
1907c	Oswald Thiele	shopkeeper	Hahndorf																	
1946	Victor Thiele	labourer	Hahndorf	Son of O Thiele.																
1968	Terrence Skuthorpe & Janice, his wife	book-keeper & store clerk for Nockatunga Pastoral Co	Thargomindah Qld Thargomindah Qld																	
CHURCH STREET	21	N.H.	61	23	0	Farm						1876 - A Stempel divided NH 61 into two sub-lots: Sub-lot 1: No 19 Church St - 241/192 current title. Sub-lot 2: No 21 Church St - 3906/148 current title.  1934 - M Stempel divided Sub-lot 2 into one further sub-lot: Sub-lot 3: 17 Balhannah Rd - 4249/387 Metric title.  1973- B Schmidtke divided Sub-lot 2 into another sub-lot: Sub-lot 4: No 13 Balhannah Rd - 3906/147 current title.  After Metric title, J & G Entwistle divided sub-lot 3 again: Sub-lot 5: No 14 Kaesler Rd - 4249/387 Metric title.								
								21	N.H.	61	23	2	Farm	1839	The Lutheran Church	Teacher house & glebe	Hahndorf		# Son and son-in-law respectively of A Stempel, retired pastor of St Michael's Lutheran Church, Hahndorf.  The present house on this sub-division was built by Pastor Stempel.  % M Stempel cared for her father and after his death opened a lying-in home at her residence.  * Step-son of M Stempel, who married his father, Gotthard Zadow, teacher of Milendella.  + Nurse Schmidtke retired to this house after conducting a maternity home and general hospital in the former Hahndorf College building.  3906/148 current title.	
														1857	Christian Thiele Friedrich Thiele Wilhelm Wittwer jun	farmer farmer miller	Hahndorf Hahndorf Hahndorf	GRO title. LTO title 1863.  Lutheran Church Trustees.		
1863	Adolph Stempel	Minister of the Gospel	Hahndorf	Died 1908.																
1908a	Eduard Stempel# Alfred Brauer#	life insurance agent Minister of the Gospel	Hahndorf Hahndorf	Executor. Executor.																
1908b	Maria Stempel%	spinster	Hahndorf	Daughter of A Stempel. Died 1952.																
1952	Walter 'Jack' Zadow*	draper	Hahndorf	Executor.																
1953	Bertha Schmidtke+	spinster	Hahndorf	Died 1975.																
1975	Colin Jaensch	master butcher	Hahndorf	Executor.																
1976	Laurel Cherrett	married woman	Angaston	Nee Harvey. Widow of Eduard Liebelt, labourer, Hahndorf.																
CHURCH STREET	22	N.H.	101	50	0	Farm					The site of St Michael's Lutheran School classroom extensions.  3770/59 current title.									

# HAHNDORF PROPERTY TITLE DATA-BASE - Compiled by Reg Butler

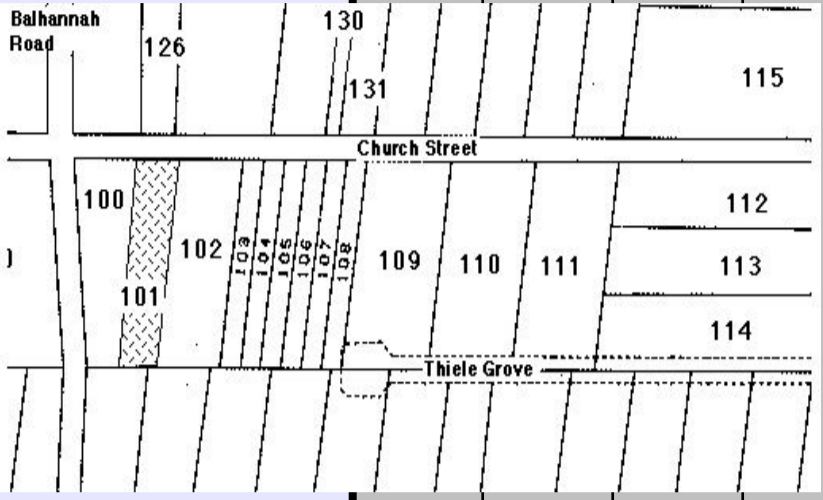
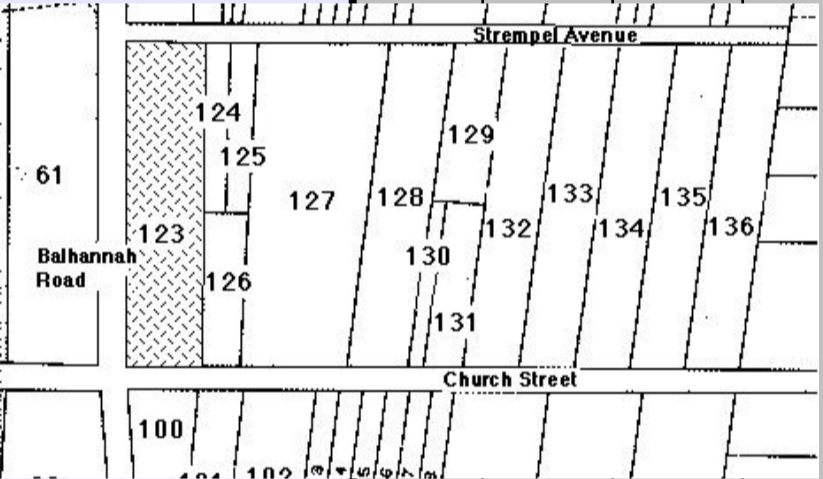
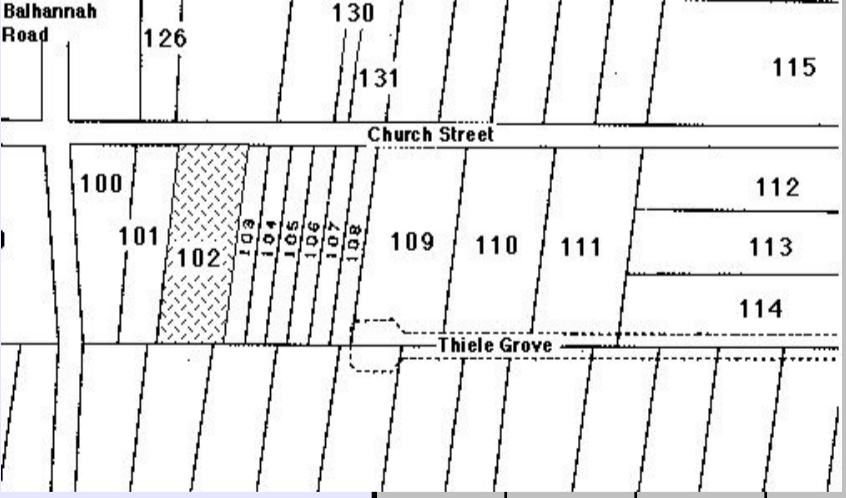
Street	No.	N / S H'dorf	New Lot No.	Old Lot No.	Sub Lot No.	Farm / House	Year Sold	Buyer	Occupation	Town	Personal	Notes								
CHURCH STREET	22	N.H.	101	50	1	Farm	1839	Samuel Steicke #	day labourer	Hahndorf	From Kay, Brandenburg.	# S Steicke had moved to Lobethal before official land transfers began in Hahndorf.  The site of St Michael's Lutheran School classroom extensions.  3770/59 current title.								
							1853	Johann Stade	mason	Hahndorf	GRO title.									
							1855	Henry Collings	butcher	Hahndorf	Later, butcher, Adelaide.									
							1859	August Boehm	farmer	Hahndorf	LTO title.									
							1877	Johann Mueller	labourer	Hahndorf										
							1881	August Schmidtke	labourer	Hahndorf	Died 1928.									
							1928	Heinrich Hirte	farmer	Hahndorf	Executor. Son-in-law of A Schmidtke.									
							1935	Hermann Storch Gottlob Jaensch Christoph Liebelt Heinrich Storch	farmer farmer farmer farmer	Verdun Hahndorf Mt Barker Verdun	Trustees, St Michael's Lutheran Congregation.									
																				
							CHURCH STREET	23	N.H.	123	55		0	Farm						The street numbers No 23 Church Street, No 10 Balhannah Road; No 12 Balhannah Road; No 14 Balhannah Road; No 11 Balhannah Road have been given to this allotment.  No 23 Church Street - the site of St Michael's Lutheran manse, Hahndorf.  4323/872 Metric title
CHURCH STREET	23	N.H.	123	55	1	Farm	1839	Evangelical Lutheran Church of Hahndorf		Hahndorf		The street numbers No 23 Church Street, No 10 Balhannah Road; No 12 Balhannah Road; No 14 Balhannah Road; No 11 Balhannah Road have been given to this allotment.  No 23 Church Street - the site of St Michael's Lutheran manse, Hahndorf.  4323/872 Metric title								
							1857	Christian Thiele Friedrich Thiele Wilhelm Wittwer jun	farmer farmer miller	Hahndorf Hahndorf Hahndorf	Trustee GRO title Trustee St Michael's Lutheran Trustee Congregation.									
							1931	Ferdinand Altmann Gottlob Jaensch Christoph Liebelt Heinrich Storch Hermann Storch Heinrich Thiele	farmer butcher farmer farmer farmer farmer	Balhannah Hahndorf Hahndorf Grunthal Grunthal Hahndorf	Trustee LTO title Trustee Trustee Trustee Trustee St Michael's Lutheran Trustee Congregation.									
							1939	Alfred Altmann Leslie Hill Gottlob Jaensch Christoph Liebelt Edgar Liebelt Friedrich Liebelt Heinrich Paech	farmer labourer butcher farmer farmer farmer	Balhannah Hahndorf Hahndorf Mt Barker Hahndorf Mt Barker Hahndorf	Trustee Trustee Trustee Trustee Trustee St Michael's Lutheran Trustee Congregation.									
							1977	St Michael's Lutheran Church Hahndorf Inc												
																				
CHURCH STREET	24	N.H.	102	28	0	House						Part of St Michael's Lutheran School oval.  4127/217 Metric title.								
CHURCH STREET	24	N.H.	102	28	1	House	1839	Samuel Kuchel	vine dresser	Hahndorf	From Langmeil, Brandenburg.	# 1857 W Boehm began the Hahndorf Academy in a room of his cottage. He sub-divided the Lot in 1876.  Part of St Michael's Lutheran School oval.  4127/217 Metric title.								
							1854	Heinrich Wege	carpenter	Hahndorf	GRO title.									
							1855	Wilhelm Boehm #	teacher	Hahndorf	LTO title 1866.									
							1876	Gustav Rohrlach	labourer	Hahndorf	Brother-in-law to W Boehm.									
							1903	Wilhelm Mattner	labourer	Oakbank										
							1912	Douglas Byard	principal, Hahndorf College	Hahndorf										
							1921	Otto Gallasch	farmer	Hahndorf										
							1923	Bertha Gallasch	widow of O Gallasch	Hahndorf	Nee Nitschke.									
							1943	Renatus Gallasch Valeska Gallasch	gardener spinster	Hahndorf Hahndorf	Son of O & B Gallasch. Daughter of O & B Gallasch.									
							1944	Renatus Gallasch	gardener	Hahndorf										
							1962	Hilda Altmann	widow of Alfred Altmann	Balhannah	Nee Kramm.									
1969	St Michael's Lutheran Congregation		Hahndorf																	
																				
CHURCH STREET	25	N.H.	126	56	0	Farm						305/77 current title.								

# HAHNDORF PROPERTY TITLE DATA-BASE - Compiled by Reg Butler

Street	No.	N / S H'dorf	New Lot No.	Old Lot No.	Sub Lot No.	Farm / House	Year Sold	Buyer	Occupation	Town	Personal	Notes
CHURCH STREET	25	N.H.	126	56	1	Farm	1839	uncertain	uncertain	Hahndorf		305/77 current title.
							1853	Gottlieb Fischer	farmer	Hahndorf	GRO title. LTO title 1879.	
							1879	Emilie Kramm	widow of Heinrich Kramm	Hahndorf	Nee Gerlach. Died 1906.	
							1906a	Public Trustee	government legal firm	Adelaide	Executor.	
							1906b	Bertha Kramm	spinster	Hahndorf	Daughter of H & E Kramm. Died 1932.	
							1932a	Reinhold Kramm	farmer	Hahndorf	Executor.	
							1932b	Bernhard Kramm	farmer	Hahndorf		
							1958	Edgar Liebelt & Selma, his wife	farm labourer married woman.	Mt Barker Mt Barker	Nee Paech.	
						1987	Irena Sanders	librarian	Hahndorf			
CHURCH STREET	26	N.H.	103	51	0	Farm						NH 103 & NH 104 linked under the same street number. 1970 Land taken to widen Church St 3344/197 current title.
CHURCH STREET	26	N.H.	103	51	1	Farm	1839	George Pfeiffer #	farmer	Hahndorf	From Rackau, Brandenburg; hence ' Rackauer' Pfeiffer.	# G Pfeiffer died soon after settling in Hahndorf.
							1853	Friedrich Bruse %	farmer & cabinetmaker	Hahndorf	GRO title. Died 1893.	1970 Land taken to widen Church St
							1893	Wilhelm Minkwitz	agent	Hahndorf	Executor. LTO title.	NH 103 & NH 104 linked under the same street number.
							1893	Caroline Bruse	spinster	Pt Pirie	Daughter of F Bruse.	3344/197 current title.
							1897	Thomas Reynolds	gardener & storekeeper	Hahndorf		
							1899	William Collins	labourer	Hahndorf		
							1936	Alick Collins	labourer	Hahndorf	Son of W Collins.	
							1948	Alfred Liebelt	labourer	Hahndorf		
						1965	Lesley Hill	maintenance engineer	Hahndorf			
						1971	Darrell Porter Ngaire, his wife	roller driver Nee Hill. Milk tester.	Piccadilly Piccadilly			
CHURCH STREET	26	N.H.	104	51	0	Farm						NH 103 & NH 104 linked under the same street number. 1039/4 current title.
CHURCH STREET	26	N.H.	104	51	1	Farm	1839	George Paech #	farmer	Hahndorf	from Kay, Brandenburg.	# G Paech had already moved to Friedrichstadt, near Hahndorf, before official land transfers took place in Hahndorf.
							1853	Peter Schinckel	carpenter	Hahndorf	GRO title. Later, farmer, Bremer.	NH 103 & NH 104 linked under the same street number.
							1857	Christian Grimm	miner	Hahndorf		1039/4 current title.
							1867	Carl Marks sen	shoemaker	Hahndorf	LTO title 1885. Died 1889.	
							1889a	Wilhelm Ey Carl Bom	teacher coachpainter	Hahndorf Hahndorf	Executor. Executor.	
							1889b	Carl Marks jun	shoemaker	Hahndorf	Son of C Marks sen.	
							1898	Johann Pottger	labourer	Hahndorf	Nee Marx.	
							1906	Maria Sperber	wife of Wilhelm Sperber	Hahndorf		
							1907	Oswald Thiele	storekeeper	Hahndorf		
							1915	Herbert Wittwer	labourer	Hahndorf		
							1965	Lesley Hill & Valda, his wife	maintenance engineer nee Liebelt	Hahndorf Hahndorf		
							1971	Darrell Porter & Ngaire, his wife	roller driver milk tester	Piccadilly Piccadilly		
CHURCH STREET	27	N.H.	127	57	0	Farm						NH 127 is a union of the former farm blocks 57 & 58. 4129/433 Metric title.

# HAHNDORF PROPERTY TITLE DATA-BASE - Compiled by Reg Butler

Street	No.	N / S H'dorf	New Lot No.	Old Lot No.	Sub Lot No.	Farm / House	Year Sold	Buyer	Occupation	Town	Personal	Notes
CHURCH STREET	27	N.H.	127	57	1	Farm	1839	Erdmann Jaensch or Gottfried Rilricht	agricultural labourer# colonist#	Hahndorf Hahndorf	From Klemzig, Brandenburg. From Friedrichsfelde, Brandenburg.	# Both these men had either left Hahndorf or given up their interest in this property before official land transfers began in Hahndorf.  NH 127 is a union of the former farm blocks 57 & 58.  4129/433 Metric title.
							1853	August Pade sen	wheelwright	Hahndorf	GRO title.	
							1857	Carl Wirth	yeoman	Hahndorf		
							1883	Gotthold Schmeiss	farmer	Hahndorf	LTO title 1886.	
							1886	Adolph Gustav Bottcher Albert Julius Bliss	labourer labourer	Hahndorf Hahndorf		
							1887	Adolph Gustav Bottcher	labourer	Hahndorf		
							1897	Wilhelm Kramm	gardener	Hahndorf	Died 194.	
1949	Laurence Kramm	storekeeper	Hahndorf	Executor.								
						1975	Elizabeth Kramm	widow of L Kramm	Hahndorf	Nee Kramm. Executrix & inheritor.		
CHURCH STREET	28	N.H.	105	51	0	Farm						% D Liebelt sub-divided NH 105 in 1977 - rear portion to St Michael's Lutheran Church Inc.  The rear portion has no direct road access.  4127/214 Metric title - D Liebelt  4127/ 218 Metric title - St Michael's Lutheran Church Inc.  NH 105 & NH 106 linked under the same street number.
CHURCH STREET	28	N.H.	105	51	1	Farm	1839	Christian Liebelt #	farmer & shepherd	Hahndorf	From Nickern, Brandenburg.	# Christian Liebelt spent the whole of his life in Australia in Hahndorf.  * Eleonore Faehrmann, nee Liebelt, was the only daughter of C & E Liebelt.  % D Liebelt sub-divided NH 105 in 1977 - rear portion to St Michael's Lutheran Church Inc.  The rear portion has no direct road access.  4127/214 Metric title - D Liebelt  4127/ 218 Metric title - St Michael's Lutheran Church Inc.  NH 105 & NH 106 linked under the same street number.
							1853	Christian Liebelt	farmer	Hahndorf	GRO title.	
							1858	Elisabeth Liebelt	widow of C Liebelt	Hahndorf	Nee Kuchel.	
							1879	Eleonore Faehrmann *	wife of Carl Faehrmann	Hahndorf	LTO title 1883.	
							1899	Otto Faehrmann	labourer	Littlehampton		
							1903	Alfred Brauer	Minister of the Gospel	Hahndorf		
							1922	Wilhelm Kramm	storekeeper	Hahndorf		
1949 -1	Laurence Kramm	storekeeper	Hahndorf									
						1949 -2	Dora Liebelt%	wife of Gustav Liebelt	Hahndorf	Sister of Lawrence Kramm.		
CHURCH STREET	28	N.H.	106	51	0	Farm						% D Liebelt sub-divided NH 106 in 1977 - rear portion to St Michael's Lutheran Church Inc.  The rear portion has no direct road access.  4127/214 Metric title - D Liebelt  4127/ 218 Metric title - St Michael's Lutheran Church Inc.  NH 105 & NH 106 linked under the same street number.
CHURCH STREET	28	N.H.	106	51	1	Farm	1839	Christian Zilm#	day labourer	Hahndorf	From Goltzen, Brandenburg.	# C Zilm left for Nain before official land transfers began in Hahndorf.  % D Liebelt sub-divided NH 106 in 1977 - rear portion to St Michael's Lutheran Church Inc.  The rear portion has no direct road access.  4127/214 Metric title - D Liebelt  4127/ 218 Metric title - St Michael's Lutheran Church Inc.  NH 105 & NH 106 linked under the same street number.
							1853	George Fischer	yeoman	Hahndorf	GRO title. Later, farmer, Bremer.	
							1867	Carl Wirth	mason	Hahndorf		
							1883	Gotthold Schmeiss	farmer	Hahndorf	LTO title 1886.	
							1886	Adolph Gustav Bottcher Albert Julius Bliss	labourer labourer	Hahndorf Hahndorf	Tenants-in-common.	
							1887	Adolph Gustav Bottcher	labourer	Hahndorf		
							1897	Wilhelm Kramm	gardener	Hahndorf		
1949 -1	Laurence Kramm	storekeeper	Hahndorf	Son of W Kramm. Executor.								
						1949 - 2	Dora Liebelt%	wife of Gustav Liebelt	Hahndorf	Nee Kramm. Sister of L Kramm.		
CHURCH STREET	29	N.H.	127	58	0	Farm						NH 127 is a union of the former farm blocks 57 & 58.  4129/433 Metric title.

# HAHNDORF PROPERTY TITLE DATA-BASE - Compiled by Reg Butler

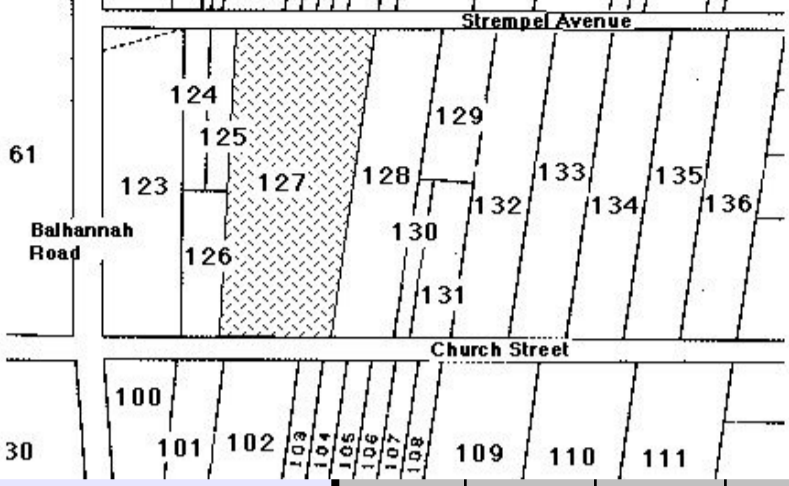
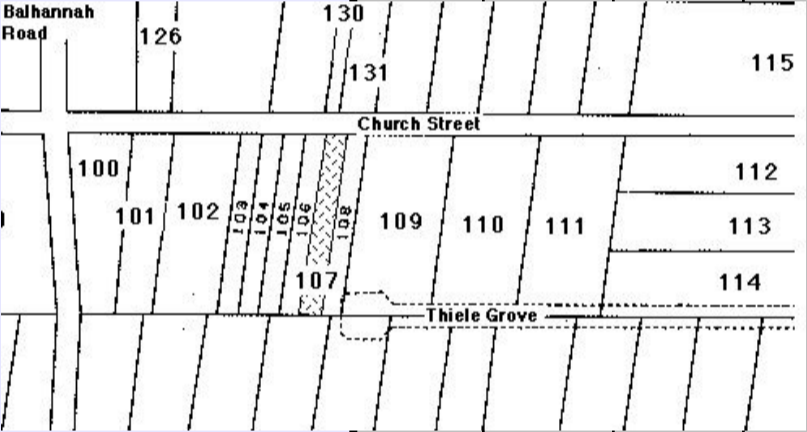
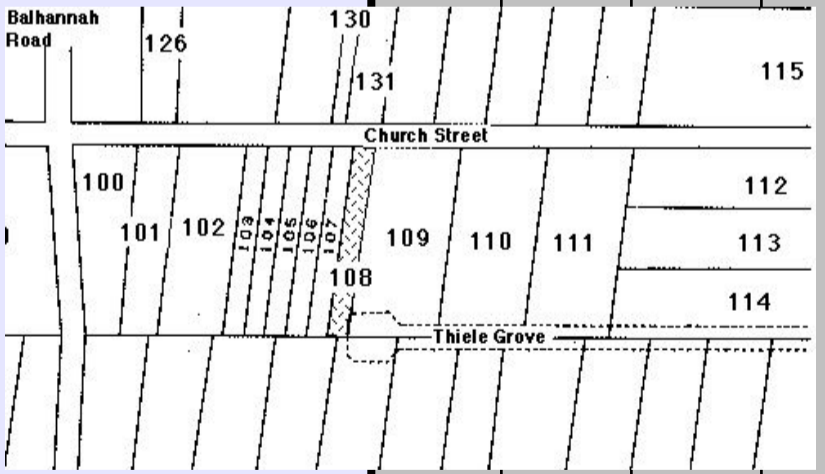
Street	No.	N / S H'dorf	New Lot No.	Old Lot No.	Sub Lot No.	Farm / House	Year Sold	Buyer	Occupation	Town	Personal	Notes							
	29	N.H.	127	58	1	Farm	1839	Erdmann Jaensch or Gottfried Rilricht	agricultural labourer# colonist#	Hahndorf	From Klemzig, Brandenburg. From Friedrichsfelde, Brandenburg.	# Both these men had either left Hahndorf or given up their interest in this property before official land transfers began in Hahndorf.							
							1853	August Pade sen	wheelwright	Hahndorf	GRO title.	NH 127 is a union of the former farm blocks 57 & 58.							
							1857	Carl Wirth	yeoman	Hahndorf		4129/433 Metric title.							
							1883	Gotthold Schmeiss	farmer	Hahndorf	LTO title 1886.								
							1886	Adolph Gustav Bottcher Albert Julius Bliss	labourer labourer	Hahndorf Hahndorf									
							1887	Adolph Gustav Bottcher	labourer	Hahndorf									
							1897	Wilhelm Kramm	gardener	Hahndorf	Died 1949.								
							1949	Laurence Kramm	storekeeper	Hahndorf	Executor & inheritor. Died 1975.								
							1975	Elizabeth Kramm	widow of L Kramm	Hahndorf	Executrix & inheritor.								
							CHURCH STREET	30	N.H.	107	51	0	Farm						NH 107 & NH 108 linked together under the same street numbers: 30 Church St - 4080/950 Metric title 28 Thiele Grove - 4080/949 Metric title.
	30	N.H.	107	51	1	Farm	1839	Gottlob Linke #	carpenter	Hahndorf	From Klastawe, Posen.	# Later a farmer, G Linke had moved to Moculta in the Barossa Valley before official land transfers began in Hahndorf.							
							1853	Peter Withers	shoemaker	Hahndorf	GRO title.								
							1870	Julius Mueller	labourer	Hahndorf	LTO title 1886.	NH 107 & NH 108 linked together under the same street numbers: 30 Church St - 4080/950 Metric title							
							1890	Emilie Mueller	widow of J Mueller	Hahndorf	Nee Gellert. Died 1914.	28 Thiele Grove - 4080/949 Metric title.							
							1914	Wilhelm Feder	gardener	Mylor	Executor. Son-in-law of E Mueller.								
							1915	Wilhelmine Feder	wife of Wilhelm Feder	Mylor	Daughter of E Mueller.								
							1930	Lawrence Kramm	storekeeper	Hahndorf	Sub-divided Lot 107 in 1972.								
							1972	Russell Grivell & Gail, his wife	Trust officer married woman	Hahndorf Hahndorf	Nee Paech.								
CHURCH STREET	30	N.H.	108	51	0	Farm						NH 107 & NH 108 linked together under the same street numbers: 30 Church St - 4080/950 Metric title 28 Thiele Grove - 4080/949 Metric title.							
	30	N.H.	108	51	1	Farm	1839	George Jaeschke #	church elder	Hahndorf	From Scharckerwald-Hauland, Posen	# Died August 1839.							
							1839	Samuel Jaeschke %	farner	Hahndorf	Son of G Jaeschke.	% Moved to the Barossa Valley before official land transfers began in Hahndorf.							
							1853	Richard Andrews	blacksmith	Hahndorf	GRO title. LTO title 1858.	NH 107 & NH 108 linked together under the same street numbers: 30 Church St - 4080/950 Metric title							
							1858	Adolph Dorney	saddler	Hahndorf	R Andrews now a farmer of the Bremer.	28 Thiele Grove - 4080/949 Metric title.							
							1868	Johann Südholz	gentleman	Gilles Plains	In default of mortgage.								
							1868	Ernst Klein	carpenter	Nuriotpa									
							1870	Johann Südholz	gentleman	Gilles Plains	In default of mortgage.								
							1872	Carl Bom	coachpainter	Hahndorf	Died 1911.								
							1911	Gottlob Jaensch	butcher	Hahndorf	Executor. Son-in-law of C Bom.								
							1920	Alfred Brauer	Minister of the Gospel	Hahndorf									
							1922	Norman Feder	farmer	Hahndorf									
							1930	Lawrence Kramm	storekeeper	Hahndorf	Divided the Lot 1972.								
							1970	Russell Grivell & Gail, his wife	Trust officer married woman	Hahndorf Hahndorf	Nee Paech								
							CHURCH STREET	31	N.H.	128	59	0	Farm						4067/987 Metric title.



# HAHNDORF PROPERTY TITLE DATA-BASE - Compiled by Reg Butler

Street	No.	N / S H'dorf	New Lot No.	Old Lot No.	Sub Lot No.	Farm / House	Year Sold	Buyer	Occupation	Town	Personal	Notes
CHURCH STREET	31	N.H.	128	59	0	Farm	1839	George Paech#	farmer	Hahndorf	From Kay, Brandenburg.	# G Paech had moved to Friedrichstadt before official land transfers began in Hahndorf. 4067/987 Metric title.
							1853	Peter Schinckel	carpenter	Hahndorf	GRO title. Moved to farm at the Bremer.	
							1857	Christian Grimm	miner	Hahndorf	LTO title 1867.	
							1867	Carl Marks sen	shoemaker	Hahndorf	Died 1889.	
							1889a	Wilhelm Ey & Carl Bom	teacher monumental mason	Hahndorf Hahndorf	Executor. Executor.	
							1889b	Carl Marks jun	shoemaker	Hahndorf	Son of C Marks sen.	
							1898	Wilhelm Kramm	gardener	Hahndorf	Died 1949.	
							1949	Laurence Kramm	storekeeper	Hahndorf	Son of W Kramm. Executor & inheritor.	
							1975	Elizabeth Kramm	widow of L Kramm	Hahndorf	Nee Gallasch. Executor & inheritor.	

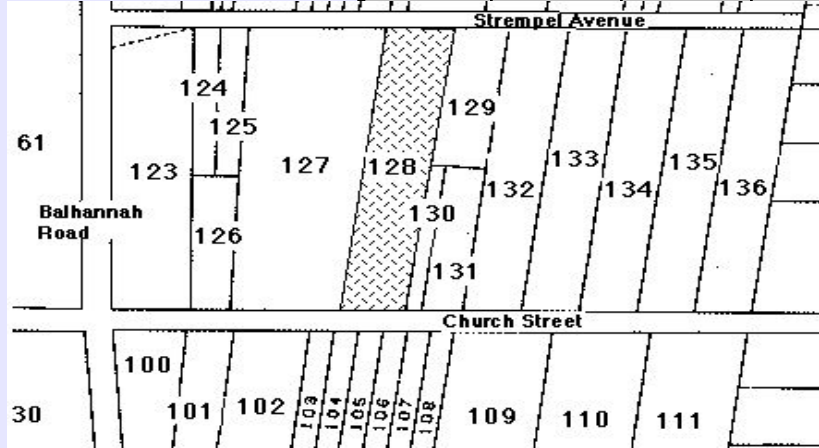

CHURCH STREET	32	N.H.	109	52	0	Farm						1976 R Grivell sub-divided the Lot into 4 sub-lots: 32 Church Street - 4071/457 34 Church Street - 4071/458 24 Thiele Grove - 4071/460 26 Thiele Grove - 4071/461
CHURCH STREET	32	N.H.	109	52	1	Farm	1839	Christoph Liebelt #	shepherd	Hahndorf	From Schönborn, Brandenburg.	# C Liebelt had left to farm at Blakiston before official land transfers began in Hahndorf 1976 R Grivell sub-divided the Lot into 4 sub-lots: 32 Church Street - 4071/457 34 Church Street - 4071/458 24 Thiele Grove - 4071/460 26 Thiele Grove - 4071/461
							1857	Christian Liebelt Friedrich Liebelt Wilhelm Wittwer	farmer farmer miller	Hahndorf Hahndorf Hahndorf	Trustees, St Michael's Lutheran congregation. GRO title. LTO title -1867.	
							1867	Christian Marks sen	shoemaker	Hahndorf	Son of Christian Marks sen.	
							1885	Carl Marks jun	shoemaker	Hahndorf	Executor.	
							1889	Wilhelm Ey Carl Bom	Lutheran teacher coach painter	Hahndorf Hahndorf	Executor. C Marks jun died 1889.	
							1898	Johann Pottger	labourer	Hahndorf	Nee Marx.	
							1906	Maria Sperber	wife of AW Sperber mason	Hahndorf		
							1907	Oswald Thiele	storekeeper	Hahndorf		
							1918	August Himmelreich	cabinetmaker	Hahndorf		
							1923	William Treloar	gardener	Mylor		
							1932	Wilhelm Haebich	blacksmith	Hahndorf		
							1946	Victor Thiele	gardener	Hahndorf		
							1959	Russell Grivell	Trust accountant	Hahndorf		
							1977					

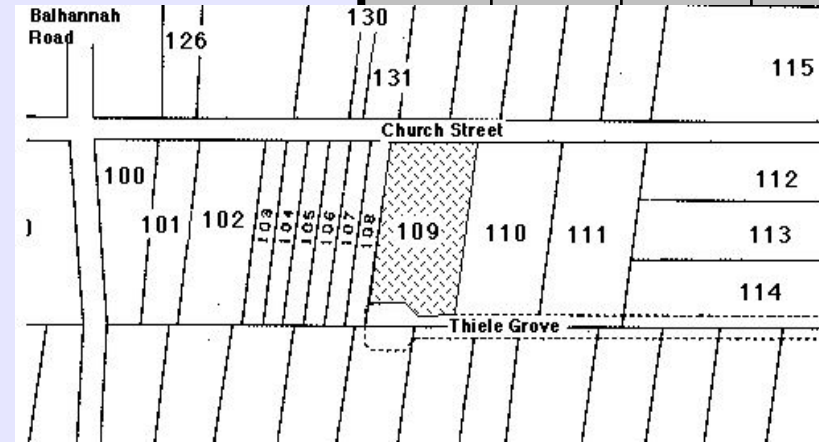

CHURCH STREET	33	N.H.	130	60	0	Farm						1593/171 current title.
CHURCH STREET	33	N.H.	130	60	1	Farm	1839	Christian Schirmer#	gardener	Hahndorf	From Nickern, Brandenburg.	# C Schirmer moved to Greenock.
							1853	Christian Schirmer	blacksmith	Hahndorf	GRO title.	
							1853	Priestley Hillam	yeoman	Hahndorf	Later at Mt Pleasant.	
							1855	William Fuller	brazier & tinsplate worker	Hahndorf		
							1857	Wilhelm Droegemueller	shoemaker	Hahndorf		
							1858	Heinrich Droegemueller	butcher	Hahndorf	Son of W Droegemueller.	
							1859	Heinrich Meissner	butcher	Hahndorf		
							1859	George Davenport	gentleman	Adelaide		
							1864	Joseph Waltrowitz	farmer	Hahndorf		
							1917	Hugo Waltrowitz	painter	Hahndorf	Son of J Waltrowitz.	
							1931	Florence Dahl, nee Day	wife of Franz Dahl, labourer	Hahndorf		
							1933	Ida Menzel	spinster & minor	Hahndorf	Later Mrs Ernest Gallasch.	
							1962	Elsie Collins	married woman	Adelaide		
							1988	Paul Ogden & Susan, his wife	surveyor married woman	Hahndorf Hahndorf		
CHURCH STREET	33	N.H.	131	60	0	Farm						

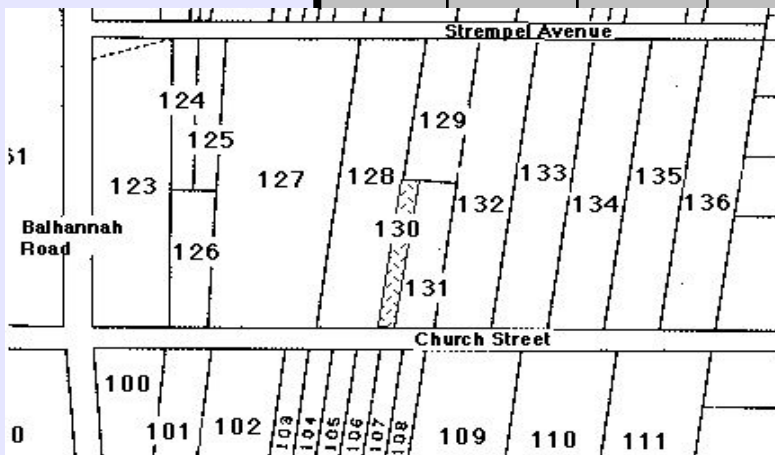

# HAHNDORF PROPERTY TITLE DATA-BASE - Compiled by Reg Butler

Street	No.	N / S H'dorf	New Lot No.	Old Lot No.	Sub Lot No.	Farm / House	Year Sold	Buyer	Occupation	Town	Personal	Notes
CHURCH STREET	33	N.H.	131	60	1	Farm	1839	George Hartmann	gardener	Hahndorf	From Salkau, Brandenburg.	# Mrs Hartmann was Pastor Kavel's housekeeper.
							1853	George Hartmann	yeoman	Hahndorf	GRO title. Died 1860.	751/166 current title
							1860	Luise Hartmann	widow	Hahndorf	LTO title - 1889.	
							1890	Johanna Paech	wife of George Paech	Hahndorf	Daughter of G & L Hartmann.	
							1899	Caroline Haebich	wife of August Haebich	Hahndorf	Daughter of J & G Paech.	
							1906	Gustav Menzel	labourer	Hahndorf		
							1933	Ida Menzel	minor	Hahndorf	Daughter of G Menzel.	
							1962	Elsie Collins	married woman	Hahndorf	Died 1986.	
							1986	Vicki Greenwood	laboratory assistant	Hahndorf	Executrix.	
							1988	Paul Ogden & Susan, his wife	surveyor married woman	Hahndorf Hahndorf		
1990	Neil Baulderstone & Jayne Robinson	land agent	Hahndorf Hahndorf									
CHURCH STREET	34	N.H.	109	52	0	Farm					1976 R Grivell sub-divided the Lot into 4 sub-lots: 32 Church Street - 4071/457 34 Church Street - 4071/458 24 Thiele Grove - 4071/460 26 Thiele Grove - 4071/461	
CHURCH STREET	34	N.H.	109	52	2	Farm	1839	Christoph Liebelt #	shepherd	Hahndorf	From Schönborn, Brandenburg.	# C Liebelt had left to farm at Blakiston before official land transfers began in Hahndorf
							1857	Christian Liebelt Friedrich Liebelt Wilhelm Wittwer	farmer farmer miller	Hahndorf Hahndorf Hahndorf	Trustees, St Michael's Lutheran congregation. GRO title. LTO title -1867.	1976 R Grivell sub-divided the Lot into 4 sub-lots: 32 Church Street - 4071/457
							1867	Christian Marks sen	shoemaker	Hahndorf	Son of Christian Marks sen.	34 Church Street - 4071/458
							1885	Carl Marks jun	shoemaker	Hahndorf	Executor. Executor. C Marks jun died 1889.	24 Thiele Grove - 4071/460
							1889	Wilhelm Ey Carl Bom	Lutheran teacher coach painter	Hahndorf Hahndorf		26 Thiele Grove - 4071/461
							1898	Johann Pottger	labourer	Hahndorf	Nee Marx.	
							1906	Maria Sperber	wife of AW Sperber mason	Hahndorf		
							1907	Oswald Thiele	storekeeper	Hahndorf		
							1918	August Himmelreich	cabinetmaker	Hahndorf		
							1923	William Treloar	gardener	Mylor		
							1932	Wilhelm Haebich	blacksmith	Hahndorf		
							1946	Victor Thiele	gardener	Hahndorf		
							1959	Russell Grivell	Trust accountant	Hahndorf		
							CHURCH STREET	35	N.H.	132	61	0
CHURCH STREET	35	N.H.	132	61	1	Farm	1839	Gottfried Lubasch	cottager	Hahndorf	From Rissen, Brandenburg	# G Lubasch built and operated the 'German Arms' between 1839-1849. Leased the premises out after that.
							1853	Gottfried Lubasch #	farmer	Hahndorf	GRO title.	% M Liebelt was the youngest child of G Lubasch. She rented out the 'German Arms' premises to the brothers-in-law Robert Hunt and Thomas Ide. R Hunt shifted the hotel business across the street in 1862.
							1856	Maria Liebelt %	widow of Gottfried Liebelt	Hahndorf	Daughter of G Lubasch	
							1869	Wilhelm Paech ^	farmer	Hahndorf	1869 LTO title. Husband of Maria Liebelt, nee Lubasch He operated the 'Union Inn' at this stage, at the other end of Hahndorf's main street.	^ W Paech was the son of George Paech, of Paechtown, near Hahndorf. W Paech became the second husband of Maria Liebelt, nee Lubasch.
							1869	Thomas Ide *	publican	Hahndorf		
							1898	August Haebich	blacksmith	Hahndorf	Nee Blaesing. Died 1908.	E Menzel sub-divided the Lot in 1973. The old homestead is on this Sub-lot.
							1905	Juliane Menzel	widow of Wilhelm Menzel	Hahndorf	Executor. Executor.	4007/197 Metric title
							1908	Wilhelm Heilmann & August Haebich	bootmaker blacksmith	Hahndorf Hahndorf	Daughter of W & J Menzel.	
							1921	Hulda Linke	wife of Ernst Linke	Warracknabeal Vic.	Niece of H Linke	
							1943	Ella Menzel	spinster.	Hahndorf		

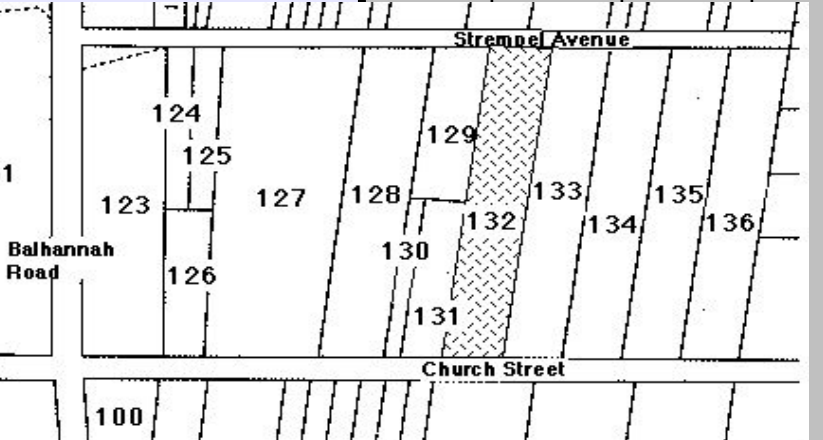
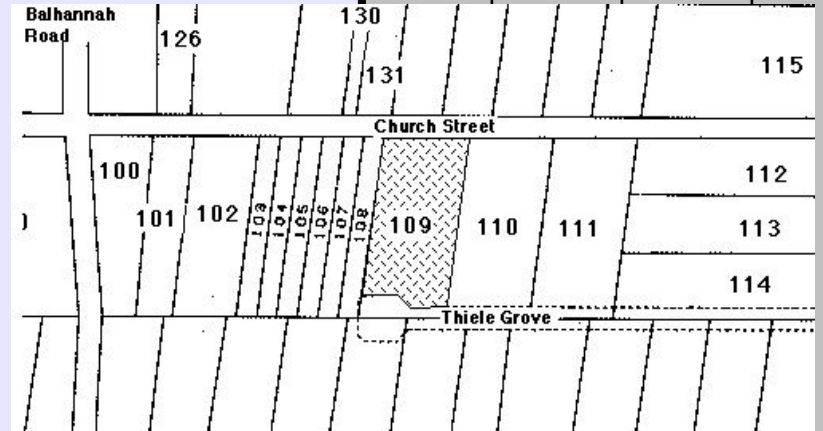
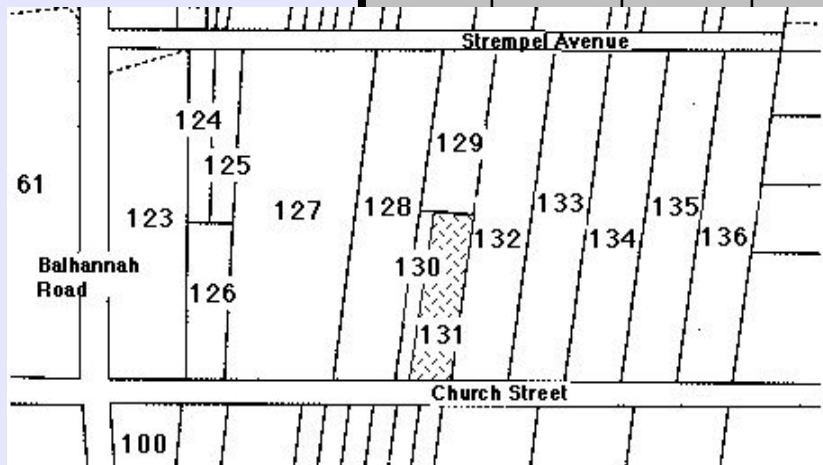

# HAHNDORF PROPERTY TITLE DATA-BASE - Compiled by Reg Butler

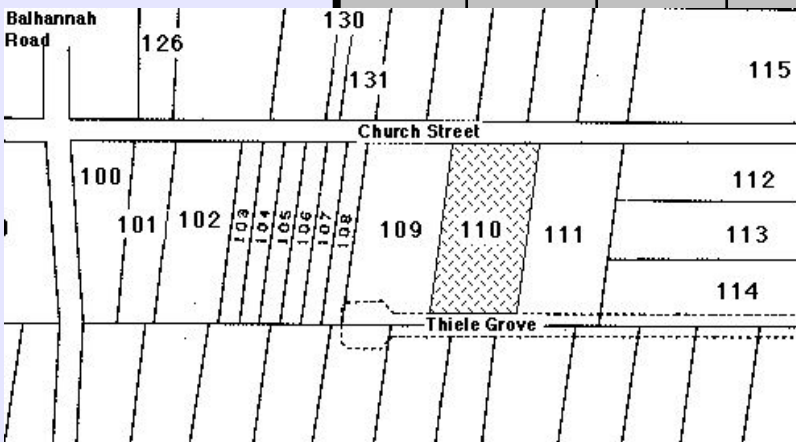
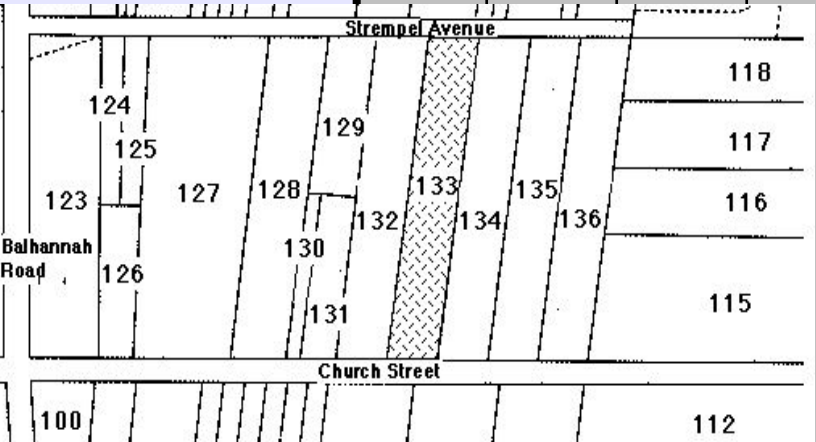
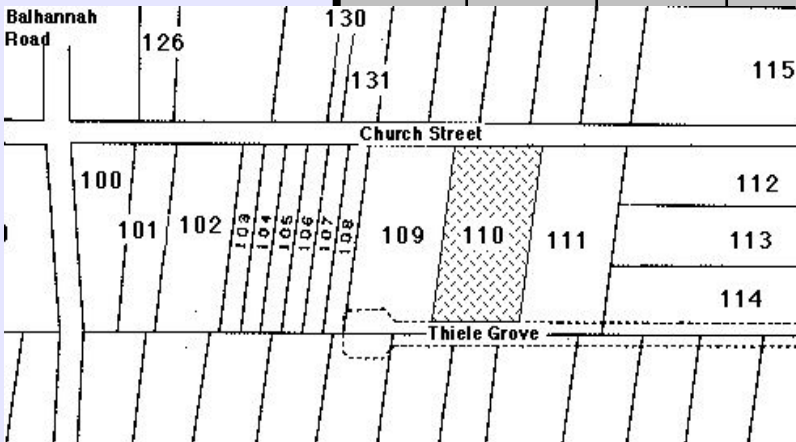
Street	No.	N / S H'dorf	New Lot No.	Old Lot No.	Sub Lot No.	Farm / House	Year Sold	Buyer	Occupation	Town	Personal	Notes							
CHURCH STREET	36	N.H.	110	53	0	Farm						1965 V Thiele divided NH 110 into two sub-lots: 36 Church Street - 3330/132 current title 38 Church Street - 4169/592 Metric title 1970 Land taken to widen Church Street & form Thiele Grove. Sub-division following Metric title: 16 Thiele Grove 18 Thiele Grove							
							CHURCH STREET	36	N.H.	110	53	1	Farm	1839	George Janetzki #	mason	Hahndorf	From Muschten, Brandenburg.	# G Janetzki had already moved to Grünthal, before going to Victoria, as a farmer.
														1853	Carl Krüger	shoemaker	Hahndorf	GRO title.	1965 V Thiele divided NH 110 into two sub-lots:
														1863	Anna Krüger	widow	Hahndorf	Nee Reimann. Later Mrs Altmann.	36 Church Street - 3330/132 current title
														1907a	Public Trustee	government legal firm	Adelaide	LTO title	38 Church Street - 4169/592 Metric title
														1907b	Wilhelm Krüger	farmer	Sedan		1970 Land taken to widen Church Street & form Thiele Grove.
							1907c	Oswald Thiele	shopkeeper	Hahndorf		Sub-division following Metric title:							
							1946	Victor Thiele	labourer	Hahndorf	Son of O Thiele.	16 Thiele Grove							
							1965	Ralph Liebelt		Hahndorf		18 Thiele Grove							
CHURCH STREET	37	N.H.	133	62	0	Farm						No sub-division before the Metric title. 4361/782 Metric title.							
CHURCH STREET	37	N.H.	133	62	1	Farm	1839	Samuel Thiele	cottager	Hahndorf	From Harthe, Brandenburg.	# When her father died in 1904, A Himmler's husband, Wilhelm, was a farmer of Walloway.							
							1853	August Thiele	farmer	Hahndorf	Son of S Thiele.	Sub-division took place after the Metric title.							
							1886	Carl Fichtner	tinsmith	Hahndorf	Died 1904.	4361/782 Metric title.							
							1904a	Luise Fichtner	widow of C Fichtner	Hahndorf	Nee Schmidt. Executrix.	The old home, probably built by C Fichtner, is on this Sub-lot.							
							1904b	Luise Fichtner	Nee Schmidt. Life interest.	Hahndorf	Surrendered life interest 1911.								
							1911	Anna Himmler#	married woman	Halbury	Wife of Wilhelm Himmler, mason.								
							1947	Elsie Kitson	widow	Warradale	Daughter of W & A Himmler.								
							1965	Hector Bridgman & Bertha, his wife	gunsmith married woman	Hahndorf Hahndorf									
																			
CHURCH STREET	38	N.H.	110	53	0	Farm						1965 V Thiele divided NH 110 into two sub-lots: 36 Church Street - 3330/132 current title 38 Church Street - 4169/592 Metric title 1970 Land taken to widen Church Street & form Thiele Grove. Sub-division following Metric title: 16 Thiele Grove 18 Thiele Grove							
							CHURCH STREET	38	N.H.	110	53	2	Farm	1839	George Janetzki #	mason	Hahndorf	From Muschten, Brandenburg.	# G Janetzki had already moved to Grünthal, before going to Victoria, as a farmer.
														1853	Carl Krüger	shoemaker	Hahndorf	GRO title.	R & G Grivell built the house in 1961.
														1863	Anna Krüger	widow	Hahndorf	Nee Reimann. Later Mrs Altmann.	
														1907a	Public Trustee	government legal firm	Adelaide	LTO title.	
														1907b	Wilhelm Krüger	farmer	Sedan		
							1907c	Oswald Thiele	shopkeeper	Hahndorf									
							1946	Victor Thiele	labourer	Hahndorf	Son of O Thiele.								
							1968	Terrence Skuthorpe & Janice, his wife	book-keeper & store clerk for Nockatunga Pastoral Co	Thargomindah Qld Thargomindah Qld									
CHURCH STREET	39	N.H.	134	63	0	Farm						Hermann Nitschke built the home on this site c1886. 4310/845 Metric title Sub-division took place after the Metric title.							

# HAHNDORF PROPERTY TITLE DATA-BASE - Compiled by Reg Butler

Street	No.	N / S H'dorf	New Lot No.	Old Lot No.	Sub Lot No.	Farm / House	Year Sold	Buyer	Occupation	Town	Personal	Notes
CHURCH STREET	39	N.H.	134	63	1	Farm	1839	Gottfried Neumann#	cottager	Hahndorf	From Kay, Brandenburg.	Hermann Nitschke built the home on this site c1886.
							1853	Wilhelm Habich	yeoman	Hahndorf	GRO title. LTO title - 1886.	4310/845 Metric title
							1886	Hermann Nitschke	bootmaker	Hahndorf		
							1942	Herbert Nitschke	painter	Murray Bridge		
							1956	Juliana Wigge	wife of Hans Wigge	Hahndorf		
						1961	Eileen Wigge	spinster	Hahndorf			
CHURCH STREET	40	N.H.	111	54	0	Farm						1887 C Bom sub-divided NH 111 into 2 sub-lots: 40 Church Street - 2431/165 current title
CHURCH STREET	40	N.H.	111	54	1	Farm	1839	Wilhelm Nitschke	mason & farmer	Hahndorf	From Kay, Brandenburg.	# 1854 W Nitschke moved to Nain in the Barossa Valley.
							1853	Wilhelm Nitschke#	mason & farmer	Hahndorf	GRO title.	1887 C Bom sub-divided NH 111 into 2 sub-lots:
							1856	Christian Thiele	farmer	Hahndorf	LTO title 1872.	40 Church Street - 2431/165 current title
							1872	Carl Bom	coachpainter	Hahndorf	Later monumental mason. Died 1911.	42 Church Street - 4053/365 Metric title
							1911	Gottlob Jaensch	farmer	Hahndorf	Executor. Son-in-law of C Bom.	Further subdivision after the Metric title:
							1920	Hulda Bom	spinster	Hahndorf	1923 - married Eduard Ey, retired miner.	16 Thiele Grove -
						1960	Max Specketer & Maria, his wife	machinist home duties	Hahndorf Hahndorf		18 Thiele Grove -	
CHURCH STREET	41	N.H.	135	64	0	Farm						4310/845 Metric title Sub-division took place after the Metric title.
CHURCH STREET	41	N.H.	135	64	1	Farm	1839	Christoph Schultz #	cottager	Hahndorf	From Kay, Brandenburg	# A former miner from the Harz Mountains.
							1853	Christoph Schultz	yeoman	Hahndorf	GRO title. Died 1879.	% LTO title 1886, through the efforts of W Boehm, Headmaster of the Hahndorf College.
							1879	Louise Habich %	wife of Wilhelm Habich	Hahndorf	Daughter of C Schultz. LTO title 1886.	* E Wigge married Thomas Hall driver 1963.
							1886	Wilhelm Habich	yeoman	Hahndorf		4310/845 Metric title
							1886	Hermann Nitschke	bootmaker	Hahndorf	Died 1942.	Sub-division took place after the Metric title.
							1942	Herbert Nitschke	painter	Murray Bridge	Executor. Son of Hermann Nitschke.	
							1956	Juliana Wigge	wife of Hans Wigge	Hahndorf	Daughter of Hermann Nitschke. Life interest.	
						1961	Eileen Wigge*	spinster	Hahndorf	Daughter of Julie Wigge, nee Nitschke, & Hans Wigge, labourer, Hahndorf.		
CHURCH STREET	42	N.H.	111	54	2	Farm	1839	Wilhelm Nitschke	mason & farmer	Hahndorf	From Kay, Brandenburg.	# 1854 W Nitschke moved to Nain in the Barossa Valley.
CHURCH STREET	42	N.H.	111	54	2	Farm	1853	Wilhelm Nitschke#	mason & farmer	Hahndorf	GRO title.	1887 C Bom sub-divided NH 111 into 2 sub-lots:
							1856	Christian Thiele	farmer	Hahndorf	LTO title 1872.	40 Church Street - 2431/165 current title
							1872	Carl Bom	coachpainter	Hahndorf		42 Church Street - 4053/365 Metric title
							1887	Carl Mücke	newspaper editor	Semaphore	Died 1898.	Further subdivision after the Metric title:
							1888	Marie Mücke	wife of C Mücke	Hahndorf	Nee Gehrke.	16 Thiele Grove -
							1898	Gustav van der Molen	labourer	Hahndorf		18 Thiele Grove -
							1904	Marie Mücke	widow of C Mücke	Hahndorf		
							1918	Caroline Martin	wife of Gustav Martin, carrier	Hahndorf	Nee Liebelt. Died 1945.	
							1945	Norman Paech	agent	Hahndorf	Executor.	
							1946	Meta Martin	hospital matron	Angaston	Daughter of C & G Martin.	
								Otto Martin	truck driver	Hahndorf	Son of C & G Martin.	
								Otto Martin	truck driver	Hahndorf		
								Robert Tilby	company secretary	Hahndorf		
								Barry McGough & Doreen, his wife	nurseryman	Hawthorn		
	Noel Grieve & Janet, his wife	medical practitioner married woman	Hahndorf Hahndorf									
CHURCH STREET	43	N.H.	115	43	0	House						

# HAHANDORF PROPERTY TITLE DATA-BASE - Compiled by Reg Butler

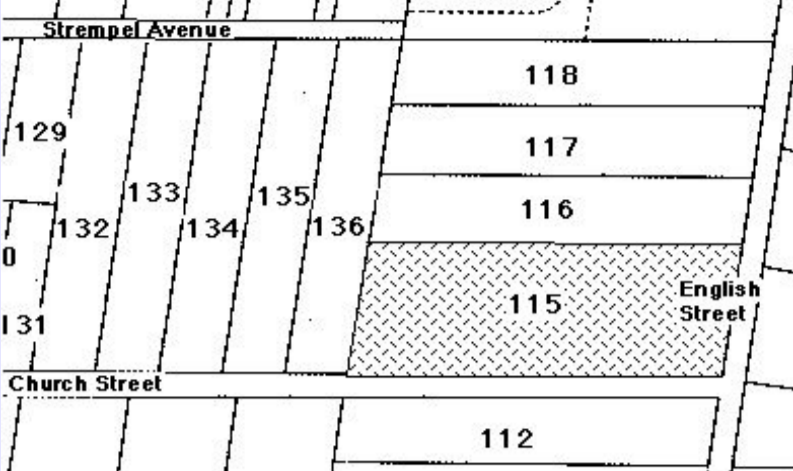
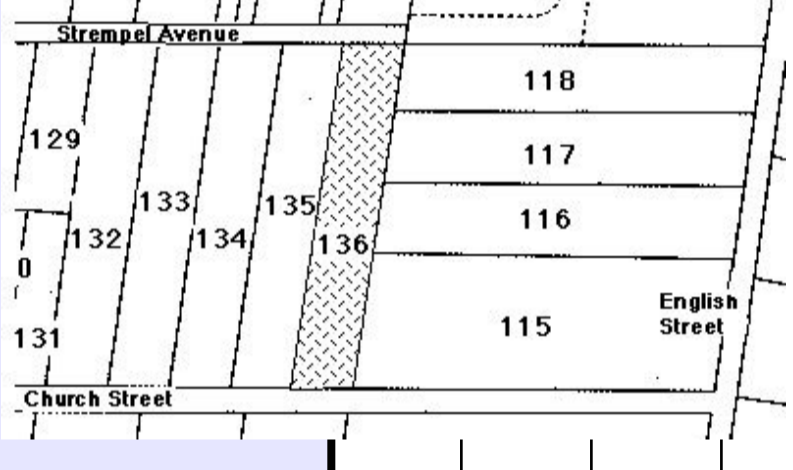
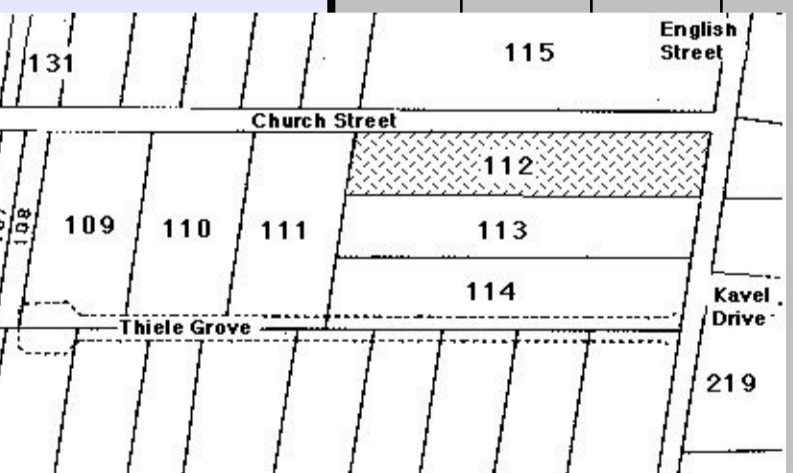
Street	No.	N / S H'dorf	New Lot No.	Old Lot No.	Sub Lot No.	Farm / House	Year Sold	Buyer	Occupation	Town	Personal	Notes
<b>CHURCH STREET 43</b> 	N.H.	115	43	2	House	1839	Dorothea Schmidt#	widow	Hahndorf	From Skampe, Brandenburg.	# D Schmidt, nee Kluge, had moved to the Barossa Valley before official land transfers began in Hahndorf.	
						1853	Ludwig Stark^^	wheelwright	Hahndorf	GRO title.	% L Stark moved to two premises in turn in the main street.	
						1855	Carl Grund^^	labourer	Hahndorf	Died 1865.	^^ Widower C Grund died intestate in 1865. His daughter Minna died soon after of typhus. Emily, the sole survivor of the family, inherited the property. She married Percy Shove in 1878.	
						1865	Emily Grund*	minor	Hahndorf	Daughter of C Grund. LTO title 1878.		
						1879	Carl Storch	tanner	Grünthal	Died 1880.		
						1880	Julius Eitzen	gentleman	Glenelg	Executor.	* Mrs Webb was the wife of farmer John Webb from the Victorian Wimmera. She was born in Posen, Germany, and emigrated with her parents to Hahndorf. After marriage, H Webb left for Victoria, but later returned with her 2 girls and a boy.	
						1880	Albert Storch Hermann Storch	tanner tanner	Grünthal Grünthal	Son of C Storch. Son of C Storch.	This portion of NH 115 was partially sub-divided before the Metric title and partly afterwards.	
						1899	August Boehm	carpenter	Hahndorf		Sub-lot 1 15 English St - the original cottage was here until the mid-1970s. Two further sub-divisions took place of this land afterwards. 43A Church St; 45 Church St. - still not built on. 4017/268 Metric title.	
						1905	Ernst Ruge	labourer	Hahndorf		Sub-lot 2 No direct street access - to Alick Collins labourer Hahndorf in 1974.	
						1906	Hulda Webb*	wife of John Webb	Hahndorf	Nee Moll.		
						1939	Clara Webb	spinster	Hahndorf	Daughter of H Webb.		
						1971	Doloriss Schubert	wife of Franz Schubert	Hahndorf	Niece of C Webb.		
	<b>CHURCH STREET 43</b> 	N.H.	136	65	1	Farm	1839	Christian Thiele	shoemaker	Hahndorf	From Kay, Brandenburg.	1970 Land taken to widen Church Street.
						1853	Christian Thiele	farmer	Hahndorf	GRO title. LTO title 1872.	4361/178 Metric title.	
						1872	Carl Bom	coach painter	Hahndorf	Later monumental mason. Died 1911.	Kavel Court retirement village is built on this site.	
						1911	Gottlob Jaensch	farmer	Hahndorf	Executor. Son-in-law of C Bom		
						1920	Alfred Brauer	Minister of the Gospel	Hahndorf			
						1922	Louis Lünert	labourer	Hahndorf			
						1937	Lucia Altmann	spinster	Balhannah	Married Murven Altmann 1940.		
						1959	Hilda Altmann	wife of Alfred Altmann	Balhannah	Nee Kramm. Husband, farmer.		
						1985	St Paul's Lutheran Church		Hahndorf			
<b>CHURCH STREET 44</b> 		N.H.	112	42	0	House						NH 112 has been sub-divided into five Sub-lots: 13 English St; 44 Church St; 46 Church St; 48 Church St; 50 Church St..  Hulda Paech, nee Paech, widow of Wilhelm Paech agent Hahndorf, began the sub-division in 1933. Robert Tilby sen completed the sub-division in 1970 when Church St was widened.
	N.H.	112	42	5	House	1839	Gottlob Nitschke#	wheelwright	Hahndorf	From Kay, Brandenburg.	# G Nitschke soon moved to NH 91 No 58 Main St, after his parents died during 1839.	
						1853	Wilhelm Rohrlach	farmer	Hahndorf	GRO title.	% The third wife of Dr Carl Muecke, Lutheran pastor & newspaper editor.	
						1855	Wilhelm Schaepel	tailor	Hahndorf		NH 112 has been sub-divided into five Sub-lots: 13 English St; 44 Church St; 46 Church St; 48 Church St; 50 Church St..	
						1857	Reinder van der Molen	yeoman	Hahndorf	LTO title 1906.		
						1906	Hugh Thompson	labourer	Hahndorf	Default in mortgage to Mrs JFW Paech sen.	Hulda Paech, nee Paech, widow of Wilhelm Paech agent Hahndorf, began the sub-division in 1933. Robert Tilby sen completed the sub-division in 1970 when Church St was widened and following the Metric title.	
						1909	Wilhelm Paech	agent	Hahndorf	Son of Mrs JFW Paech sen.	3702/196 current title.	
						1926	Hulda Paech	widow of W Paech	Hahndorf	Nee Paech. Sub-divided in 1933.		
						1933	Marie Muecke%	widow of Dr Carl Muecke	Hahndorf	Nee Gehrike.		
						1934	Hulda Paech	widow of W Paech	Hahndorf			
						1962	Norman Paech	agent	Hahndorf			
						1963	Frank Hoskin Josephine, his wife	labourer married woman	Hahndorf Hahndorf	Son of W & H Paech.		
						1986	Zevedeos Eleftheriou	stunt man	Hahndorf			
<b>CHURCH STREET 45</b>	N.H.	115	43	0	House						This portion of NH 115 was partially sub-divided before the Metric title and partly afterwards.  Sub-lot 1 15 English St - the original cottage was here until the mid-1970s. 4017/268 Metric title. Two further sub-divisions took place of this land afterwards. 43A Church St; 45 Church St. - still not built on.  Sub-lot 2 No direct street access - to Alick Collins labourer Hahndorf in 1974.	

# HAHNDORF PROPERTY TITLE DATA-BASE - Compiled by Reg Butler

Street	No.	N / S H'dorf	New Lot No.	Old Lot No.	Sub Lot No.	Farm / House	Year Sold	Buyer	Occupation	Town	Personal	Notes
CHURCH STREET	45	N.H.	115	43	3	House	1839	Dorothea Schmidt#	widow	Hahndorf	From Skampe, Brandenburg.	# D Schmidt, nee Kluge, had moved to the Barossa Valley before official land transfers began in Hahndorf.  % L Stark moved to two premises in turn in the main street.  ^^ Widower C Grund died intestate in 1865. His daughter Minna died soon after of typhus. Emily, the sole survivor of the family, inherited the property. She married Percy Shove in 1878.  * Mrs Webb was the wife of farmer John Webb from the Victorian Wimmera. She was born in Posen, Germany, and emigrated with her parents to Hahndorf. After marriage, H Webb left for Victoria, but later returned with her 2 girls and a boy.  This portion of NH 115 was partially sub-divided before the Metric title and partly afterwards. Sub-lot 1 15 English St - the original cottage was here until the mid-1970s. Two further sub-divisions took place of this land afterwards. 43A Church St; 45 Church St. - still not built on. 4017/268 Metric title. Sub-lot 2 No direct street access - to Alick Collins labourer Hahndorf in 1974.
							1853	Ludwig Stark%	wheelwright	Hahndorf	GRO title.	
							1855	Carl Grund^^	labourer	Hahndorf	Died 1865.	
							1865	Emily Grund*	minor	Hahndorf	Daughter of C Grund. LTO title 1878.	
							1879	Carl Storch	tanner	Grünthal	Died 1880.	
							1880	Julius Eitzen	gentleman	Glenelg	Executor.	
							1880	Albert Storch Hermann Storch	tanner tanner	Grünthal Grünthal	Son of C Storch. Son of C Storch.	
							1899	August Boehm	carpenter	Hahndorf		
							1905	Ernst Ruge	labourer	Hahndorf		
							1906	Hulda Webb*	wife of John Webb	Hahndorf	Nee Moll.	
							1939	Clara Webb	spinster	Hahndorf	Daughter of H Webb.	
							1971	Doloriss Schubert	wife of Franz Schubert	Hahndorf	Niece of C Webb.	

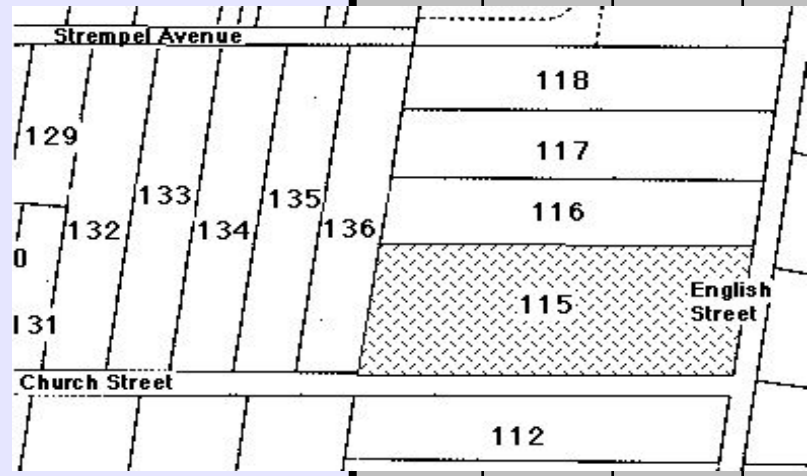

CHURCH STREET	46	N.H.	112	42	0	House						NH 112 has been sub-divided into five Sub-lots:  13 English St; 44 Church St; 46 Church St; 48 Church St; 50 Church St..  Hulda Paech, nee Paech, widow of Wilhelm Paech agent Hahndorf, began the sub-division in 1933. Robert Tilby sen completed the sub-division in 1970 when Church St was widened.
CHURCH STREET	46	N.H.	112	42	4	House	1839	Gottlob Nitschke#	wheelwright	Hahndorf	From Kay, Brandenburg.	# G Nitschke soon moved to NH 91 No 58 Main St, after his parents died during 1839.  NH 112 has been sub-divided into five Sub-lots:  13 English St; 44 Church St; 46 Church St; 48 Church St; 50 Church St..  Hulda Paech, nee Paech, widow of Wilhelm Paech agent Hahndorf, began the sub-division in 1933. Robert Tilby sen completed the sub-division in 1970 when Church St was widened and following the Metric title.  3702/196 current title.
							1853	Wilhelm Rohrlach	farmer	Hahndorf	GRO title.	
							1855	Wilhelm Schaepel	tailor	Hahndorf		
							1857	Reinder van der Molen	yeoman	Hahndorf	LTO title 1906.	
							1906	Hugh Thompson	labourer	Hahndorf	Default in mortgage to Mrs JFW Paech sen. Son of Mrs JFW Paech sen.	
							1909	Wilhelm Paech	agent	Hahndorf	Nee Paech. Sub-divided in 1933.	
							1926	Hulda Paech	widow of W Paech	Hahndorf	Son of W & H Paech.	
							1962	Norman Paech	agent	Hahndorf		
							1963	Robert Tilby sen Robert Tilby jun	secretary salesman	Hahndorf Hahndorf	Father & son.	
							1968	Robert Tilby sen Margaret, his wife	secretary home duties	Hahndorf Hahndorf	Nee Mullin. Son of R & M Tilby.	
							1970	Peter Tilby	company hand	Hahndorf		
							1971	Peter Tilby Heidi, his wife	company hand	Hahndorf Hahndorf		
							1982	John Boneham Anne, his wife	bank officer married woman	Hahndorf Hahndorf		

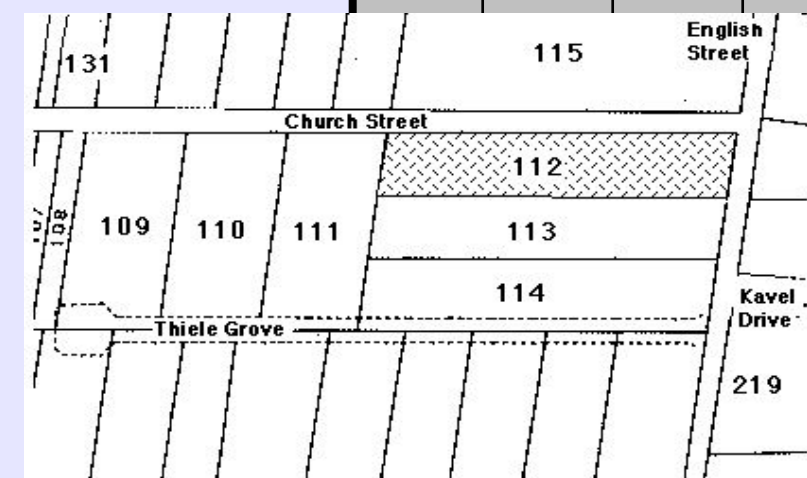

CHURCH STREET	48	N.H.	112	42	0	House						NH 112 has been sub-divided into five Sub-lots:  13 English St; 44 Church St; 46 Church St; 48 Church St; 50 Church St..  Hulda Paech, nee Paech, widow of Wilhelm Paech agent Hahndorf, began the sub-division in 1933. Robert Tilby sen completed the sub-division in 1970 when Church St was widened.
CHURCH STREET	48	N.H.	112	42	3	House	1839	Gottlob Nitschke#	wheelwright	Hahndorf	From Kay, Brandenburg.	# G Nitschke soon moved to NH 91 No 58 Main St, after his parents died during 1839.  NH 112 has been sub-divided into five Sub-lots:  13 English St; 44 Church St; 46 Church St; 48 Church St; 50 Church St..  Hulda Paech, nee Paech, widow of Wilhelm Paech agent Hahndorf, began the sub-division in 1933. Robert Tilby sen completed the sub-division in 1970 when Church St was widened and following the Metric title.  No 13 English St; No 48 & No 50 Church St. - 4035/300--302 Metric title.
							1853	Wilhelm Rohrlach	farmer	Hahndorf	GRO title.	
							1855	Wilhelm Schaepel	tailor	Hahndorf		
							1857	Reinder van der Molen	yeoman	Hahndorf	LTO title 1906.	
							1906	Hugh Thompson	labourer	Hahndorf	Default in mortgage to Mrs JFW Paech sen. Son of Mrs JFW Paech sen.	
							1909	Wilhelm Paech	agent	Hahndorf	Nee Paech. Sub-divided in 1933.	
							1926	Hulda Paech	widow of W Paech	Hahndorf	Son of W & H Paech.	
							1962	Norman Paech	agent	Hahndorf		
1963	Robert Tilby sen Robert Tilby jun	secretary salesman	Hahndorf Hahndorf	Father & son.								
1968	Robert Tilby sen Margaret, his wife	secretary home duties	Hahndorf Hahndorf	Nee Mullin.								

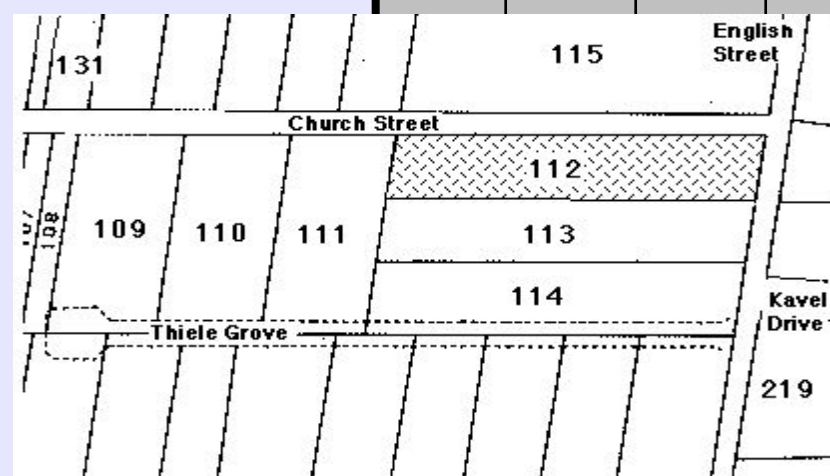

# HAHNDORF PROPERTY TITLE DATA-BASE - Compiled by Reg Butler

Street	No.	N / S H'dorf	New Lot No.	Old Lot No.	Sub Lot No.	Farm / House	Year Sold	Buyer	Occupation	Town	Personal	Notes
CHURCH STREET	50	N.H.	112	42	0	House						NH 112 has been sub-divided into five Sub-lots: 13 English St; 44 Church St; 46 Church St; 48 Church St; 50 Church St..  Hulda Paech, nee Paech, widow of Wilhelm Paech agent Hahndorf, began the sub-division in 1933. Robert Tilby sen completed the sub-division in 1970 when Church St was widened.
CHURCH STREET	50	N.H.	112	42	2	House	1839	Gottlob Nitschke#	wheelwright	Hahndorf	From Kay, Brandenburg.	# G Nitschke soon moved to NH 91 No 58 Main St, after his parents died during 1839.
							1853	Wilhelm Rohrlach	farmer	Hahndorf	GRO title.	
							1855	Wilhelm Schaepel	tailor	Hahndorf		NH 112 has been sub-divided into five Sub-lots:
							1857	Reinder van der Molen	yeoman	Hahndorf	LTO title 1906.	13 English St; 44 Church St; 46 Church St; 48 Church St; 50 Church St..
							1906	Hugh Thompson	labourer	Hahndorf	Default in mortgage to Mrs JFW Paech sen.	Hulda Paech, nee Paech, widow of Wilhelm Paech agent Hahndorf, began the sub-division in 1933. Robert Tilby sen completed the sub-division in 1970 when Church St was widened and following the Metric title.
							1909	Wilhelm Paech	agent	Hahndorf	Son of Mrs JFW Paech sen.	No 13 English St; No 48 & No 50 Church St. - 4035/300--302 Metric title
							1926	Hulda Paech	widow of W Paech	Hahndorf	Nee Paech. Sub-divided in 1933.	
							1962	Norman Paech	agent	Hahndorf	Son of W & H Paech.	
							1963	Robert Tilby sen	secretary	Hahndorf	Father & son.	
								Robert Tilby jun	salesman	Hahndorf		
							1968	Robert Tilby sen	secretary	Hahndorf	Nee Mullin.	
								Margaret, his wife	home duties	Hahndorf		

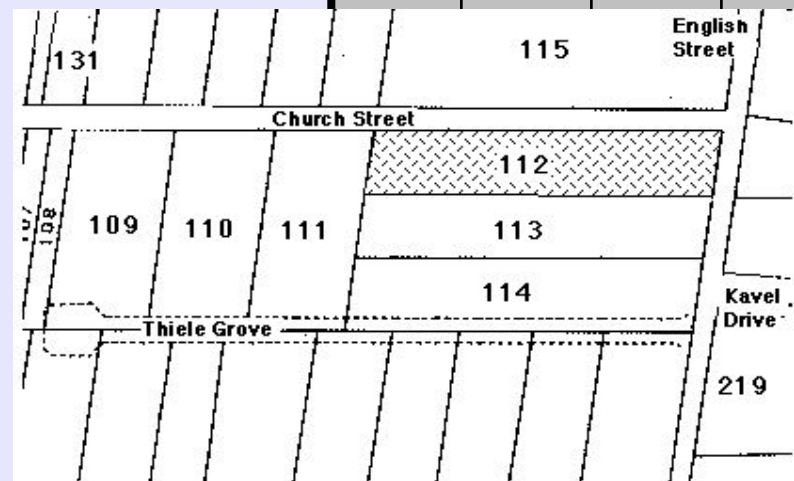

# HAHNDORF PROPERTY TITLE DATA-BASE - Compiled by Reg Butler

Street	No.	N / S H'dorf	New Lot No.	Old Lot No.	Sub Lot No.	Farm / House	Year Sold	Buyer	Occupation	Town	Personal	Notes
COLLINS STREET	1	N.H.	211	146	0	Farm						Farm block 146b & Farm block 146c linked to form NH 211. 4119/51 Metric title.
COLLINS STREET	1	N.H.	211	146	1	Farm	1839	George Pfeiffer#	farmer	Hahndorf	From Rackau, Brandenburg; hence ' Rackauer' Pfeiffer.	# G Pfeiffer died soon after settling in Hahndorf.
							1853	Friedrich Bruse	farmer & cabinetmaker	Hahndorf	GRO title. Died 1893.	Farm block 146b & Farm block 146c linked to form NH 211.
							1893	Wilhelm Minkwitz	agent	Hahndorf	Executor. LTO title.	4119/51 Metric title.
							1893	Caroline Bruse	spinster	Pt Pirie	Daughter of F Bruse.	
							1897	Thomas Reynolds	gardener & storekeeper	Hahndorf		
							1899	William Collins	labourer	Hahndorf		
							1936	Alick Collins	labourer	Hahndorf	Son of W Collins.	
							1969	Edwin Collins	farmer	Hahndorf		
							1977	Eric Liebing & Maureen, his wife	pensioner married woman	Seacombe Gardens Seacombe Gardens		
							1978	Stephen John Borchers	minor			
COLLINS STREET	1	N.H.	146	84	0	Farm						Farm block 146b & Farm block 146c linked to form NH 211. 4119/51 Metric title
COLLINS STREET	1	N.H.	146	84	2	Farm	1839	Samuel Bartsch #	joiner	Hahndorf	From Skampe, Brandenburg.	# S Bartsch had moved to Grünberg in the Barossa Valley before official land transfers began in Hahndorf.
							1853	Gottlieb Schuetze	carpenter	Hahndorf	GRO title.	Legal title apparently became 'lost'. S Borchers gained legal title through adverse possession.
							1855	James Owen	licensed victualler	Kensington		
							1864	Ludwig Stark	blacksmith	Hahndorf		Farm block 146b & Farm block 146c linked to form NH 211.
							1873	Christian Klaebisch	uncertain	Hahndorf		4119/51 Metric title
							1876	Carl Borchers	blacksmith	Hahndorf	C Klaebisch, now farmer, Bremer.	
							1901	August Haebich	blacksmith	Hahndorf		
							1978	Stephen Borchers	minor			
COLLINS STREET	2	N.H.	215	119	0	Farm						1973 - The allotment divided into three Sub-lots: Sub-lot 1: 24 English St 3924/21 current title. Sub-lot 2: 26 English St 3924/20 current title. Sub-lot 3: 2 Collins St 3924/19 current title.
COLLINS STREET	2	N.H.	215	119	1	Farm	1839	Friedrich Paech# or Gottlob Bartel	farmer cottager	Hahndorf	From Rentschen, Brandenburg	# G Bartel went to live at NH 8. F Paech soon left for Grünthal & Friedrichstadt.
							1853	William Hutchinson	gentleman	Hahndorf	From Möstchen, Brandenburg.	% MA Hutchinson remarried 1856 to W Trimming of 'Prospect Farm', Upper Wakefield and left Hahndorf.
							1854	Mary Ann Hutchinson%	widow of W Hutchinson	Hahndorf	Conducted a school at Hahndorf.	
							1855	Carl Lünert	farmer	Hahndorf	Nee Siegmann. Life interest.	1899 - LTO title, through application of R Lünert.
							1869	Friedericke Lünert	widow of C Lünert	Hahndorf	Son of F Lünert. Died 1928.	
							1899	Robert Lünert	farmer	Hahndorf		1955 E Collins leased the lot to Wilhelm & Pauline Egel, for their joint lives and during the life of the survivor of them. W Egel died 1971; P Egel died 1972.
							1928	Charlotte Lünert	widow of R Lünert	Hahndorf	Nee Haebich. Died 1941.	1973 - E Collins divided the lot into three Sub-lots: Sub-lot 1: 24 English St 3924/21 current title. Sub-lot 2: 26 English St 3924/20 current title. Sub-lot 3: 2 Collins St 3924/19 current title.
							1946	Louis Lünert	gardener	Hahndorf	Son of R & C Lünert. Died 1941.	
								Carl Lünert	gardener	Hahndorf	Son of R & C Lünert. Died 1949.	
							1952	Douglas Chapman	auctioneer	Mt Barker	Executor.	
								Alick Collins	farmer	Hahndorf	Executor.	
							1953	Mary Alice Dalton				
							1955	Edwin Collins	farmer	Hahndorf	Brother to A Collins.	
							1973	Desmond Wilson & Ann, his wife	insurance clerk married woman	Forestville Forestville	Nee Henningsen.	
COLLINS STREET	3	N.H.	213	147	0	Farm						3913/85 current title. 1973 - NH 213 divided into three Sub-lots: Sub-lot 1: 3 Collins St. 3913/85 current title. Sub-lot 2: 5 Collins St 3913/86 current title. Sub-lot 3: 7 Collins St 4198/739 Metric title.

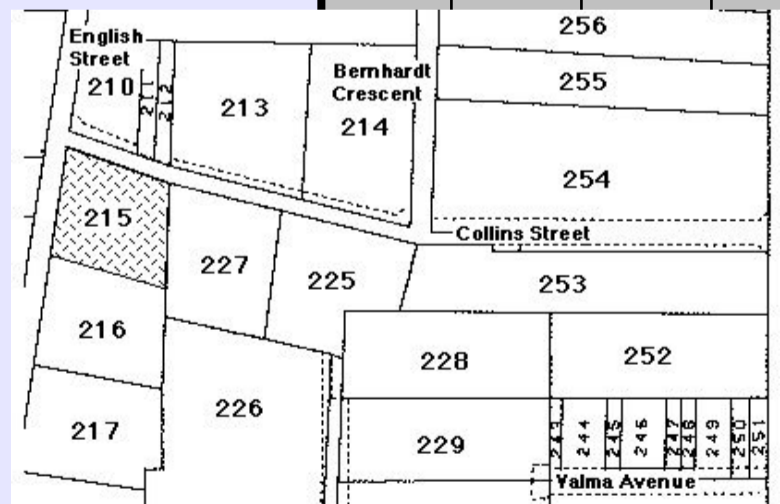
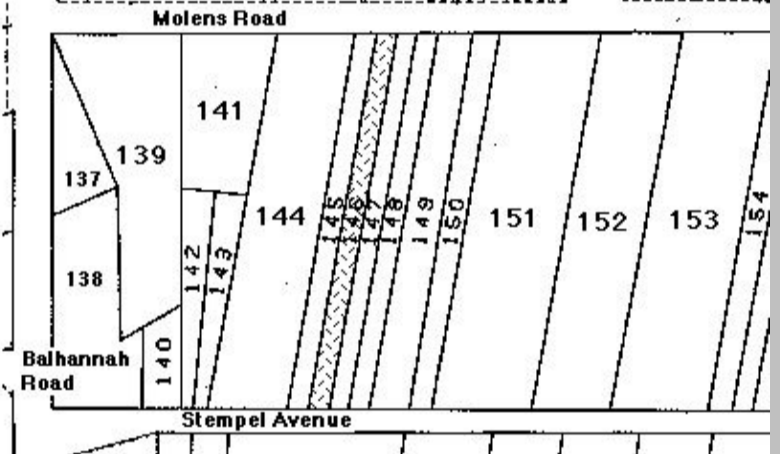
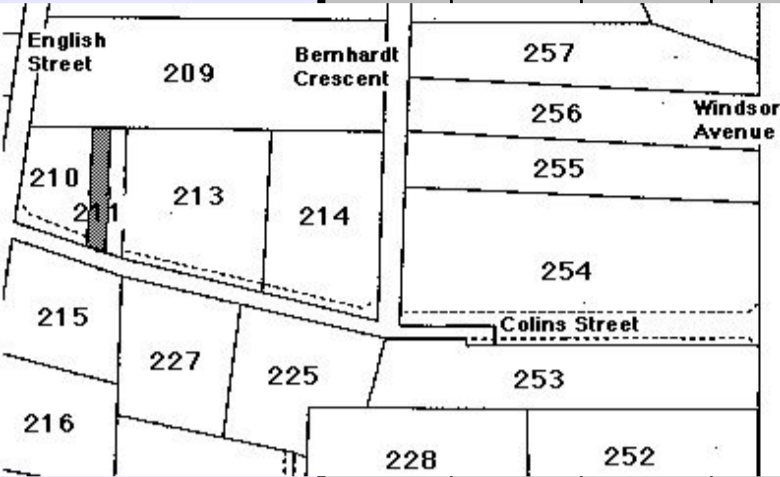



# HAHANDORF PROPERTY TITLE DATA-BASE - Compiled by Reg Butler

Street	No.	N / S H'dorf	New Lot No.	Old Lot No.	Sub Lot No.	Farm / House	Year Sold	Buyer	Occupation	Town	Personal	Notes
<b>COLLINS STREET</b>	<b>3</b>	N.H.	213	147	1	Farm	1839	Gottlob Bartel or # Friedrich Paech	cottager farmer	Hahndorf	From Möstchen, Brandenburg.	# G Bartel went to live at NH 8. F Paech soon left for Grünthal & Friedrichstadt.
							1853	William Hutchinson	gentleman	Hahndorf	From Rentschen, Brandenburg.	% MA Hutchinson remarried 1856 to W Trimming of 'Prospect Farm', Upper Wakefield and left Hahndorf.
							1854	Mary Ann Hutchinson%	widow of W Hutchinson	Hahndorf	GRO title.	
							1855	Carl Lünert	farmer	Hahndorf		1899 - LTO title, through application of R Lünert.
							1869	Friedericke Lünert	widow of C Lünert	Hahndorf	Nee Siegmann. Life interest.	
							1899	Robert Lünert	farmer	Hahndorf	Son of F Lünert. Died 1928.	3913/85 current title.
							1928	Charlotte Lünert	widow of R Lünert	Hahndorf	Nee Haebich. Died 1941.	1973 - NH 213 divided into three Sub-lots:
							1946	Carl Lünert	gardener	Hahndorf	Sons of R & C Lünert.	Sub-lot 1: 3 Collins St. 3913/85 current title.
							1946	Louis Lünert	gardener	Hahndorf	Died 1949.	Sub-lot 2: 5 Collins St 3913/86 current title.
							1952	Douglas Chapman	auctioneer	Mt Barker	Executor. L Lünert died.	Sub-lot 3: 7 Collins St 4198/739 Metric title.
							1952	Alick Collins	farmer	Hahndorf	Executor.	
							1953	Edwin Collins	farmer	Hahndorf	1973 - Sub-divided the Lot into two.	
							1973a	Betty Illman	married woman	Panorama		
							1973b	Jonathan Cook	medical practitioner	North Adelaide		
							1973c	John Mullins	grazier	Coonalpyn		
							1974	George Couatts & Wanda, his wife	retired business manager	Rostrevor		
							1976	Kay George	computer operator	Queenstown		
							1979	James Cannon & Pauline, his wife	sailor married woman	Enfield	1983 - J Cannon died.	
							1989	Gregory Bridge	storeman	Hahndorf		
<b>COLLINS STREET</b>	<b>4</b>	N.H.	227	126	0	Farm						1973 - J & L Nitschke divided the Lot into two Sub-lots:
												Sub-lot 1: 4 Collins St 3937/39 current title.
												Sub-lot 2: 6 Collins St 3937/40 current title.
<b>COLLINS STREET</b>	<b>4</b>	N.H.	227	126	1	Farm	1839	George Pfeiffer#	farmer	Hahndorf	From Rackau, Brandenburg; hence ' Rackauer' Pfeiffer	# G Pfeiffer died soon after settling in Hahndorf.
							1853	Friedrich Bruse	farmer & cabinetmaker	Hahndorf	GRO title. Died 1893.	1973 - J & L Nitschke divided the Lot into two Sub-lots:
							1893	Wilhelm Minkwitz	agent	Hahndorf	Executor. LTO title.	Sub-lot 1: 4 Collins St 3937/39 current title.
							1893	Caroline Bruse	spinster	Pt Pirie	Daughter of F Bruse.	Sub-lot 2: 6 Collins St 3937/40 current title.
							1897	Thomas Reynolds	gardener & storekeeper	Hahndorf		
							1899	William Collins	labourer	Hahndorf		
							1936	Alick Collins	labourer	Hahndorf	Son of W Collins.	
							1963	Edwin Collins	farmer	Hahndorf	Brother of A Collins.	
							1973	John Nitschke & Lyn, his wife	boring contractor married woman	Hahndorf Hahndorf	Nee TESSYMAN.	
							1973	Ian Heath & Deanna, his wife	teacher married woman	Mt Gambier Mt Gambier		
<b>COLLINS STREET</b>	<b>5</b>	N.H.	213	147	0	Farm						3913/86 current title.
												1973 - NH 213 divided into three Sub-lots:
												Sub-lot 1: 3 Collins St. 3913/85 current title.
												Sub-lot 2: 5 Collins St 3913/86 current title.
												Sub-lot 3: 7 Collins St 4198/739 Metric title.
<b>COLLINS STREET</b>	<b>5</b>	N.H.	213	147	2	Farm	1839	Gottlob Bartel or # Friedrich Paech	cottager farmer	Hahndorf	From Möstchen, Brandenburg.	# G Bartel went to live at NH 8. F Paech soon left for Grünthal & Friedrichstadt.
							1853	William Hutchinson	gentleman	Hahndorf	From Rentschen, Brandenburg.	% MA Hutchinson remarried 1856 to W Trimming of 'Prospect Farm', Upper Wakefield and left Hahndorf.
							1854	Mary Ann Hutchinson%	widow of W Hutchinson	Hahndorf	GRO title.	
							1855	Carl Lünert	farmer	Hahndorf		1899 - LTO title, through application of R Lünert.
							1869	Friedericke Lünert	widow of C Lünert	Hahndorf	Nee Siegmann. Life interest.	
							1899	Robert Lünert	farmer	Hahndorf	Son of F Lünert. Died 1928.	3913/86 current title.
							1928	Charlotte Lünert	widow of R Lünert	Hahndorf	Nee Haebich. Died 1941.	1973 - NH 213 divided into three Sub-lots:
							1946	Carl Lünert	gardener	Hahndorf	Sons of R & C Lünert.	Sub-lot 1: 3 Collins St. 3913/85 current title.
							1946	Louis Lünert	gardener	Hahndorf	Died 1949.	Sub-lot 2: 5 Collins St 3913/86 current title.
							1952	Douglas Chapman	auctioneer	Mt Barker	Executor. L Lünert died.	Sub-lot 3: 7 Collins St 4198/739 Metric title.
							1952	Alick Collins	farmer	Hahndorf	Executor.	
							1953	Edwin Collins	farmer	Hahndorf	1973 - Sub-divided the Lot into two.	
							1973a	Barry Fahey & Diane, his wife	manager married woman	Hahndorf Hahndorf		
							1973b	Pasquali Bellosguardo	builder	Stirling		
							1973c	Robert Norsworthy & Christine, his wife	radiographer married woman	Hahndorf		
							1984	Elizabeth Vos	widow	Hahndorf		
							1989	Mark Trafford-Walker & Louise, nee Lewis, his wife	bank officer registered nurse	Hahndorf Hahndorf	1984 - C Norsworthy surrendered her interest.	

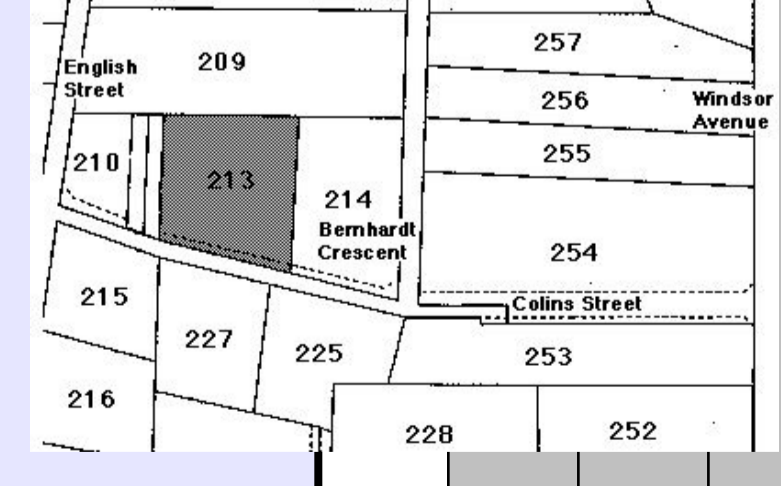
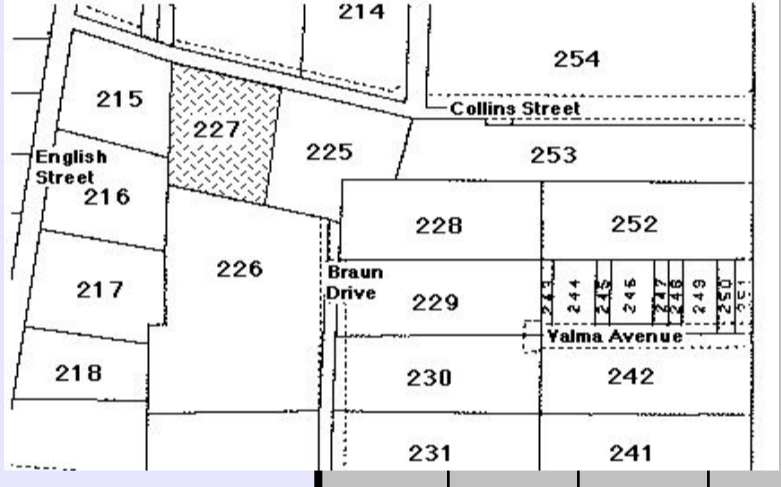

# HAHNDORF PROPERTY TITLE DATA-BASE - Compiled by Reg Butler

Street	No.	N / S H'dorf	New Lot No.	Old Lot No.	Sub Lot No.	Farm / House	Year Sold	Buyer	Occupation	Town	Personal	Notes
<b>COLLINS STREET</b>	<b>6</b>	N.H.	227	126	0	Farm						1973 - J & L Nitschke divided the Lot into two Sub-lots: Sub-lot 1: 4 Collins St 3937/39 current title. Sub-lot 2: 6 Collins St 3937/40 current title.
<b>COLLINS STREET</b>	<b>6</b>	N.H.	227	126	2	Farm	1839	George Pfeiffer#	farmer	Hahndorf	From Rackau, Brandenburg; hence ' Rackauer' Pfeiffer.	# G Pfeiffer died soon after settling in Hahndorf.
							1853	Friedrich Bruse	farmer & cabinetmaker	Hahndorf	GRO title. Died 1893.	1973 - J & L Nitschke divided the Lot into two Sub-lots: Sub-lot 1: 4 Collins St 3937/39 current title. Sub-lot 2: 6 Collins St 3937/40 current title.
							1893	Wilhelm Minkwitz	agent	Hahndorf	Executor. LTO title.	
							1893	Caroline Bruse	spinster	Pt Pirie	Daughter of F Bruse.	
							1897	Thomas Reynolds	gardener & storekeeper	Hahndorf		
							1899	William Collins	labourer	Hahndorf		
							1936	Alick Collins	labourer	Hahndorf	Son of W Collins.	
							1963	Edwin Collins	farmer	Hahndorf	Brother of A Collins.	
							1973	John Nitschke & Lyn, his wife	boring contractor married woman	Hahndorf Hahndorf	Nee Tessyman.	
							1973	Frederick Fisher & Susan, his wife	teacher married woman	Hahndorf Hahndorf		
<b>COLLINS STREET</b>	<b>7</b>	N.H.	213	147	0	Farm						4198/739 Metric title. 1973 - NH 213 divided into three Sub-lots: Sub-lot 1: 3 Collins St. 3913/85 current title. Sub-lot 2: 5 Collins St 3913/86 current title. Sub-lot 3: 7 Collins St 4198/739 Metric title.
<b>COLLINS STREET</b>	<b>7</b>	N.H.	213	147	3	Farm	1839	Gottlob Bartel or # Friedrich Paech	cottager farmer	Hahndorf	From Möstchen, Brandenburg.	# G Bartel went to live at NH 8. F Paech soon left for Grünthal & Friedrichstadt.
							1853	William Hutchinson	gentleman	Hahndorf	From Rentschen, Brandenburg.	% MA Hutchinson remarried 1856 to W Trimming of 'Prospect Farm', Upper Wakefield and left Hahndorf.
							1854	Mary Ann Hutchinson%	widow of W Hutchinson	Hahndorf	GRO title.	
							1855	Carl Lünert	farmer	Hahndorf		1899 - LTO title, through application of R Lünert.
							1869	Friedericke Lünert	widow of C Lünert	Hahndorf	Nee Siegmann. Life interest.	
							1899	Robert Lünert	farmer	Hahndorf	Son of F Lünert. Died 1928.	4198/739 Metric title.
							1928	Charlotte Lünert	widow of R Lünert	Hahndorf	Nee Haebich. Died 1941.	1973 - NH 213 divided into three Sub-lots:
							1946	Carl Lünert	gardener	Hahndorf	Sons of R & C Lünert.	Sub-lot 1: 3 Collins St. 3913/85 current title.
							1952	Louis Lünert	gardener	Hahndorf	Died 1949.	Sub-lot 2: 5 Collins St 3913/86 current title.
							1952	Douglas Chapman	auctioneer	Hahndorf	Executor. L Lünert died.	Sub-lot 3: 7 Collins St 4198/739 Metric title.
							1952	Alick Collins	farmer	Hahndorf	Executor.	
							1953	Edwin Collins	farmer	Hahndorf	1973 - Sub-divided the Lot into two.	
							1973a	Barry Fahey & Diane, his wife	manager married woman	Hahndorf Hahndorf		
							1973b	Pasquali Bellosguardo	builder	Stirling		
							1974	Michael McDonnell & Lynette, his wife	insurance agent married woman	Hahndorf Hahndorf		
							1981	Ivon Beaumont & Dora, his wife	retired orchardist married woman	Verdun Verdun		
<b>COLLINS STREET</b>	<b>8</b>	N.H.	225	135	0	Farm						4060/648 Metric title.
<b>COLLINS STREET</b>	<b>8</b>	N.H.	225	135	1	Farm	1839	uncertain		Hahndorf		4060/648 Metric title.
							1853	Gottlieb Fischer	farmer	Hahndorf	GRO title. LTO title 1901.	
							1902	Helene Martin, nee Schach	wife of Heinrich Martin	Hahndorf		
							1909	Heinrich Martin	wheelwright	Hahndorf		
							1920	Emma Boord & Esther Boord	spinster spinster	Hahndorf Hahndorf	Daughters of S Boord.	
							1966	Edwin Collins	gardener	Hahndorf		
							1970	Andrew Stone & Dorothy, his wife	barman married woman	Hahndorf Hahndorf		
<b>COLLINS STREET</b>	<b>9</b>	N.H.	254	161	0	Farm						1972 - NH 254 divided into two sub-lots: Sub-lot 1: No 23 Windsor Ave - 3867/88 current title. 1974 - Sub-lot 2 divided into 5 sub-lots: Sub-lot 2: No 9 Collins St - 4030/338 Metric title Sub-lot 3: No 11 Collins St - 4030/339 Metric title Sub-lot 4: No 13 Collins St - 4030/340 Metric title Sub-lot 5: No 15 Collins St - 4030/341 Metric title Sub-lot 6: No 17 Collins St - 4030/342 Metric title

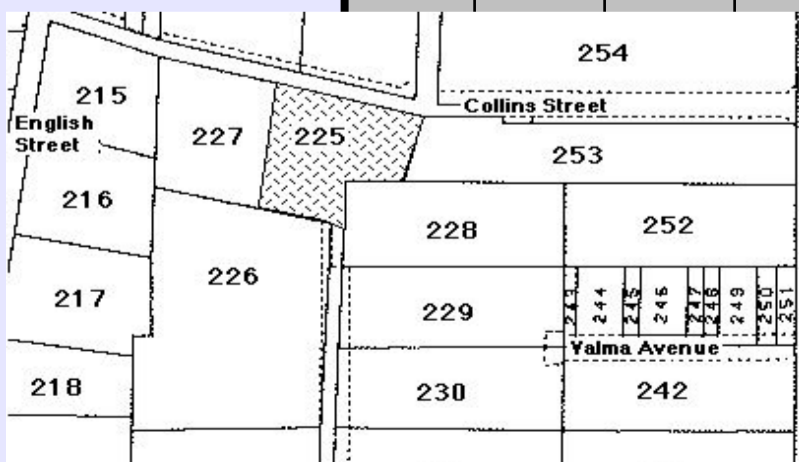
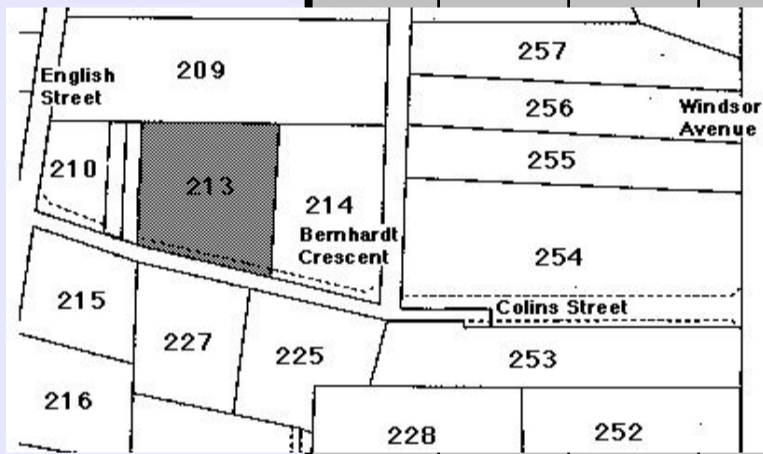
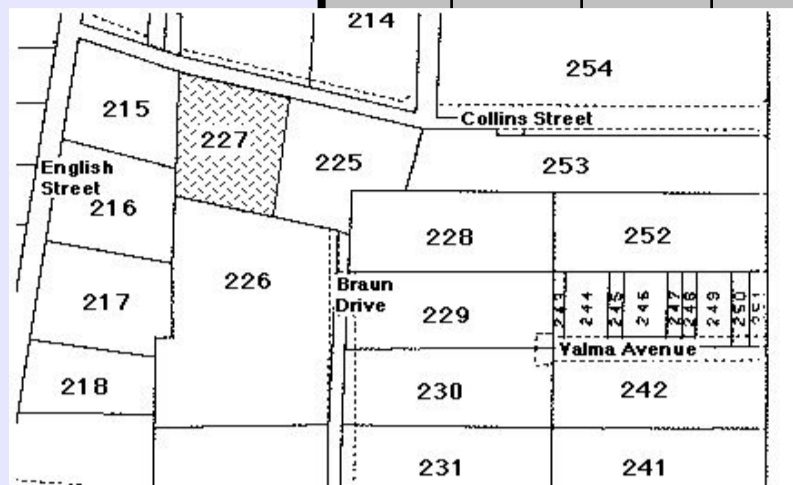



# HAHNDORF PROPERTY TITLE DATA-BASE - Compiled by Reg Butler

Street	No.	N / S H'dorf	New Lot No.	Old Lot No.	Sub Lot No.	Farm / House	Year Sold	Buyer	Occupation	Town	Personal	Notes
COLLINS STREET	11	N.H.	254	161	3	Farm	1839	Gottlob Nitschke#	wheelwright	Hahndorf	From Kay, Brandenburg.	# Later of Littlehampton & the Barossa Valley.
							1853	Wilhelm Rohrlach	farmer	Hahndorf	GRO title.	
							1855	Wilhelm Schaeapel	tailor	Hahndorf		1972 - NH 254 divided into two sub-lots:
							1857	Reinder van der Molen	yeoman	Hahndorf	LTO title 1906.	
							1906	Hugh Thompson	labourer	Hahndorf	Default in mortgage to Mrs JFW Paech	Sub-lot 1: No 23 Windsor Ave - 3867/88 current title.
							1909	Wilhelm Paech	agent	Hahndorf	Son of Mrs JFW Paech sen.	
							1920	Louie Chapman		Hahndorf		1974 - Sub-lot 2 divided into 5 sub-lots:
							1924	Stephen Adams & Mary, his wife	grazier	Wistow		
							1933	George Weatherald	married woman	Wistow		Sub-lot 2: No 9 Collins St - 4030/338 Metric title
							1937	Eric Wittwer	retired	Hahndorf		Sub-lot 3: No 11 Collins St - 4030/339 Metric title
							1951	Edwin Collins	clerk	Uraidla		Sub-lot 4: No 13 Collins St - 4030/340 Metric title
							1961	Reginald Strefford & Gladys, his wife	dairy farmer	Hahndorf		Sub-lot 5: No 15 Collins St - 4030/341 Metric title
							1962	Donald Cox	retired	Wayville		Sub-lot 6: No 17 Collins St - 4030/342 Metric title
							1963	William Eckert	typewriter mechanic	Hahndorf		
							1964	Walter Curtis	retired	Hahndorf		
							1965	Hurtle Fraser	grazier	Wilmington		& Hilda, his wife
							1968a	Robert Saint	storekeeper	Uraidla		& Margaret, his wife.
1968b	Graham Reynolds & Georgina, his wife	medical representative	Hahndorf		& Nancy, his wife.							
1973	Stephen Gilbert	married woman	Hahndorf		Later land agent, Woodside. Sub-divided the Lot.							
		architect	North Adelaide									
		home duties	North Adelaide									
		student	North Adelaide									
		student	North Adelaide									
		architect	Putney, Surrey UK		As tenants-in-common.							
1974	Tudor Developments Pty Ltd	development firm										
COLLINS STREET	12	N.H.	253	136	0	Farm						Farm block 136 & farm block 1451 combined to form NH 253.
												1974: Farm block 136 became potentially two sub-lots: Sub-lot 1: No 10 Collins St - 4030/343 Metric title. Sub-lot 2: No 12 Collins St - 4030/343 Metric title.
												1974: Farm block 145 became potentially three sub-lots: Sub-lot 1: No 14 Collins St - 4030/344 Metric title. Sub-lot 1: No 16 Collins St - 4030/344 Metric title. Sub-lot 1: No 21 Windsor Ave - 4030/344 Metric title.
COLLINS STREET	12	N.H.	253	136	2	Farm	1839	Samuel Steicke #	day labourer	Hahndorf	From Kay, Brandenburg.	# S Steicke had moved to Lobethal before official land transfers began in Hahndorf.
							1853	Johann Stade	mason	Hahndorf	GRO title.	
							1855	Ludwig Stark	wheelwright	Hahndorf		
							1859	Friedrich Bruse	farmer & cabinetmaker	Hahndorf	F Bruse died 1893. LTO title.	Farm block 136 & farm block 1451 combined to form NH 253.
							1893	Wilhelm Minkwitz	agent	Hahndorf		
							1893	Caroline Bruse	spinster	Pt Pirie	Daughter of F Bruse.	
							1897	Thomas Reynolds	gardener & storekeeper	Hahndorf		1974: Farm block 136 became potentially two sub-lots: Sub-lot 1: No 10 Collins St - 4030/343 Metric title. Sub-lot 2: No 12 Collins St - 4030/343 Metric title.
							1899	William Collins	labourer	Hahndorf		
							1936	Alick Collins	labourer	Hahndorf		1974: Farm block 145 became potentially three sub-lots: Sub-lot 1: No 14 Collins St - 4030/344 Metric title. Sub-lot 2: No 16 Collins St - 4030/344 Metric title. Sub-lot 3: No 21 Windsor Ave - 4030/344 Metric title.
							1963	William Eckert	out of business	Hahndorf	Son of W Collins.	
							1964	Walter Curtis & Hilda, his wife	retired	Hahndorf		
							1965	Hurtle Fraser & Margaret, his wife	married woman	Hahndorf		
							1968a	Robert Saint & Nancy, his wife	grazier	near Wilmington		
							1968b	Graham Reynolds & Georgina, his wife	married woman	near Wilmington		
							1973	Stephen Gilbert	storekeeper	Uraidla		
								Necia Gilbert	married woman	Uraidla		
								Mark Gilbert	medical representative	Hahndorf		
								Marianne Gilbert	married woman	Hahndorf		
								David Gilbert	architect	North Adelaide		
1974	Tudor Developments Pty Ltd	development firm							architect	North Adelaide		
									development firm	Putney, Surrey UK		As tenants-in-common.
COLLINS STREET	13	N.H.	254	161	0	Farm						1972 - NH 254 divided into two sub-lots: Sub-lot 1: No 23 Windsor Ave - 3867/88 current title.
												1974 - Sub-lot 2 divided into 5 sub-lots: Sub-lot 2: No 9 Collins St - 4030/338 Metric title Sub-lot 3: No 11 Collins St - 4030/339 Metric title Sub-lot 4: No 13 Collins St - 4030/340 Metric title Sub-lot 5: No 15 Collins St - 4030/341 Metric title Sub-lot 6: No 17 Collins St - 4030/342 Metric title

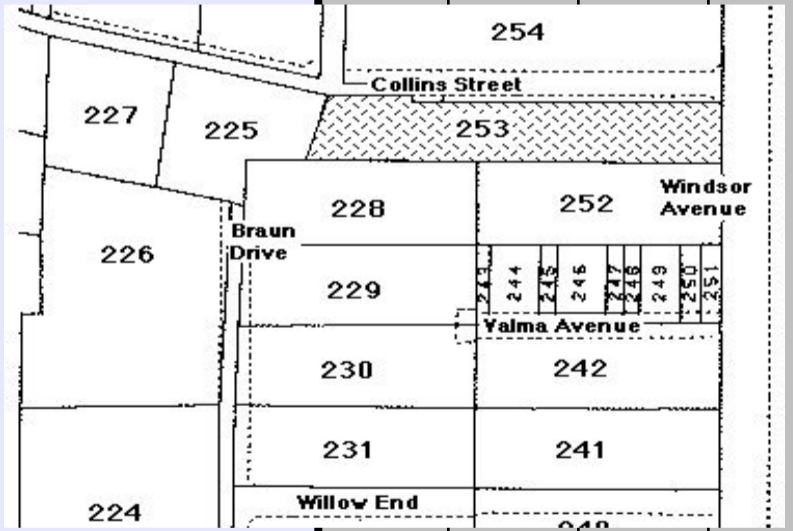
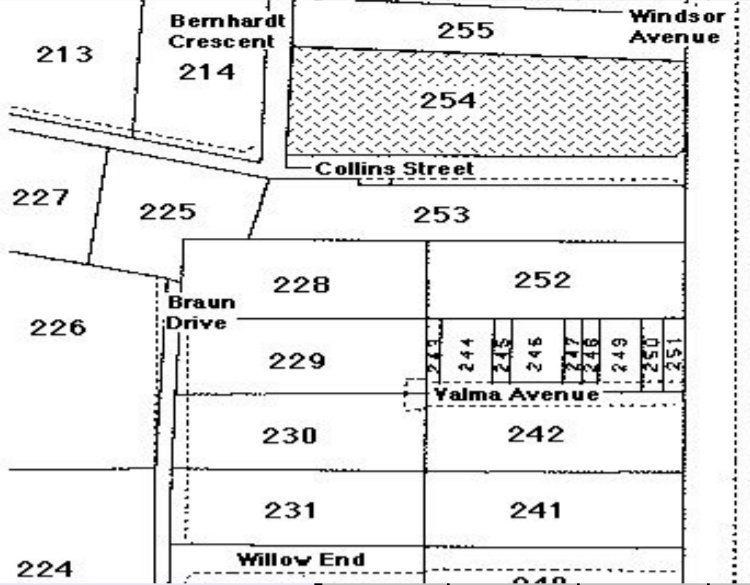

# HAHANDORF PROPERTY TITLE DATA-BASE - Compiled by Reg Butler

Street	No.	N / S H'dorf	New Lot No.	Old Lot No.	Sub Lot No.	Farm / House	Year Sold	Buyer	Occupation	Town	Personal	Notes
COLLINS STREET	13	N.H.	254	161	4	Farm	1839	Gottlob Nitschke#	wheelwright	Hahndorf	From Kay, Brandenburg.	# Later of Littlehampton & the Barossa Valley.
							1853	Wilhelm Rohrlach	farmer	Hahndorf	GRO title.	
							1855	Wilhelm Schaeapel	tailor	Hahndorf		
							1857	Reinder van der Molen	yeoman	Hahndorf		
							1906	Hugh Thompson	labourer	Hahndorf	LTO title 1906.	
							1909	Wilhelm Paech	agent	Hahndorf	Default in mortgage to Mrs JFW Paech	
							1920	Louie Chapman		Hahndorf	Son of Mrs JFW Paech sen.	
							1924	Stephen Adams & Mary, his wife	grazier	Wistow		
							1933	George Weatherald	married woman	Wistow		
							1937	Eric Wittwer	retired	Hahndorf		
							1951	Edwin Collins	clerk	Uraidla		
							1961	Reginald Strefford & Gladys, his wife	dairy farmer	Hahndorf		
							1962	Donald Cox	retired	Wayville		
							1963	William Eckert	married woman	Wayville		
							1964	William Eckert	typewriter mechanic	Hahndorf		
							1964	Walter Curtis	retired	Hahndorf		& Hilda, his wife
							1965	Hurtle Fraser	retired	Hahndorf		& Margaret, his wife.
1968a	Robert Saint	grazier	Wilmington		& Nancy, his wife.							
1968b	Graham Reynolds & Georgina, his wife	storekeeper	Uraidla		Later land agent, Woodside. Sub-divided the Lot.							
1973	Stephen Gilbert	medical representative	Hahndorf									
		married woman	Hahndorf									
		architect	North Adelaide									
		home duties	North Adelaide									
		student	North Adelaide									
		student	North Adelaide									
		architect	Putney, Surrey UK									
		architect			As tenants-in-common.							
1974	Tudor Developments Pty Ltd	development firm										
COLLINS STREET	14	N.H.	253	145	0	Farm						Farm block 136 & farm block 1451 combined to form NH 253.
												1974: Farm block 136 became potentially two sub-lots: Sub-lot 1: No 10 Collins St - 4030/343 Metric title. Sub-lot 2: No 12 Collins St - 4030/343 Metric title.
												1974: Farm block 145 became potentially three sub-lots: Sub-lot 1: No 14 Collins St - 4030/344 Metric title. Sub-lot 1: No 16 Collins St - 4030/344 Metric title. Sub-lot 1: No 21 Windsor Ave - 4030/344 Metric title.
COLLINS STREET	14	N.H.	253	145	1	Farm	1839	Christian Schirmer#	gardener	Hahndorf	From Nickern, Brandenburg.	# C Schirmer moved to Greenock.
							1853	Christian Schirmer	blacksmith	Hahndorf	GRO title.	
							1853	Priestley Hillam	yeoman	Hahndorf	Later at Mt Pleasant.	
							1855	William Fuller	brazier & tinplate worker	Hahndorf		
							1857	Wilhelm Droegemueller	shoemaker	Hahndorf		
							1858	Heinrich Droegemueller	butcher	Hahndorf		
							1875	Friedrich Bruse	farmer & cabinetmaker	Hahndorf	Later farmer at Springton.	
							1893	Wilhelm Minkwitz	agent	Hahndorf	F Bruse died 1893.	
							1893	Caroline Bruse	spinster	Hahndorf	Executor. LTO title.	
							1897	Thomas Reynolds	gardener & storekeeper	Pt Pirie	Daughter of F Bruse.	
							1899	William Collins	labourer	Hahndorf		
							1936	Alick Collins	labourer	Hahndorf		Son of W Collins.
							1963	William Eckert	out of business	Hahndorf		
							1964	Walter Curtis & Hilda, his wife	retired	Hahndorf		
							1965	Hurtle Fraser & Margaret, his wife	married woman	Hahndorf		
							1968a	Robert Saint & Nancy, his wife	grazier	near Wilmington		
							1968b	Graham Reynolds & Georgina, his wife	married woman	near Wilmington		
1973	Stephen Gilbert	storekeeper	Uraidla									
		married woman	Uraidla									
		medical representative	Hahndorf									
		married woman	Hahndorf									
		architect	North Adelaide									
		home duties	North Adelaide									
		student	North Adelaide									
		student	North Adelaide									
		architect	Putney, Surrey UK									
1974	Tudor Developments Pty Ltd	development firm										
COLLINS STREET	15	N.H.	254	161	0	Farm						1972 - NH 254 divided into two sub-lots:  Sub-lot 1: No 23 Windsor Ave - 3867/88 current title.
												1974 - Sub-lot 2 divided into 5 sub-lots:  Sub-lot 2: No 9 Collins St - 4030/338 Metric title Sub-lot 3: No 11 Collins St - 4030/339 Metric title Sub-lot 4: No 13 Collins St - 4030/340 Metric title Sub-lot 5: No 15 Collins St - 4030/341 Metric title Sub-lot 6: No 17 Collins St - 4030/342 Metric title

# HAHNDORF PROPERTY TITLE DATA-BASE - Compiled by Reg Butler

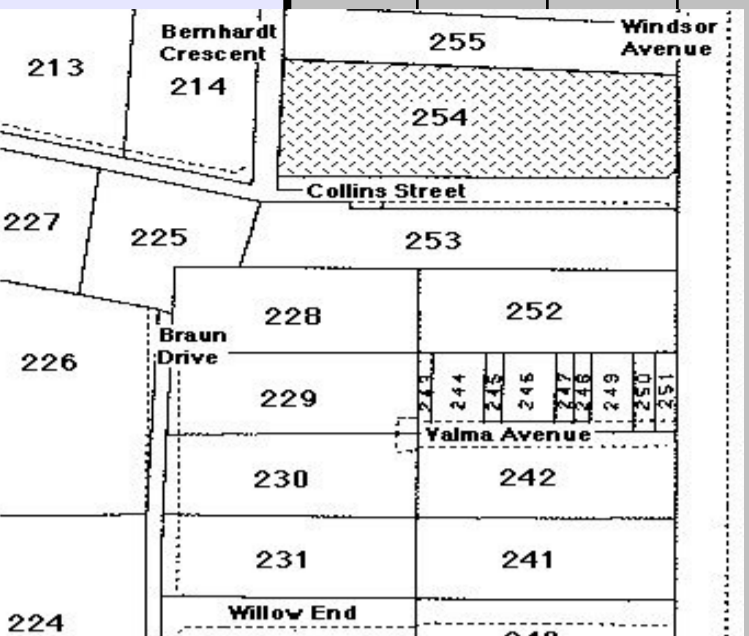
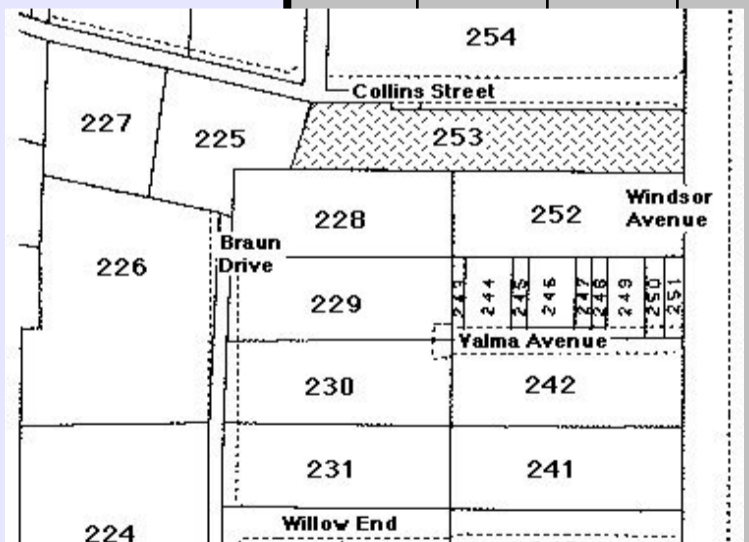
Street	No.	N / S H'dorf	New Lot No.	Old Lot No.	Sub Lot No.	Farm / House	Year Sold	Buyer	Occupation	Town	Personal	Notes
<b>COLLINS STREET 15</b>  	N.H.	254	161	5	Farm	1839	Gottlob Nitschke#	wheelwright	Hahndorf	From Kay, Brandenburg.	# Later of Littlehampton & the Barossa Valley.	
	1853	Wilhelm Rohrlach	farmer	Hahndorf	GRO title.	1972 - NH 254 divided into two sub-lots:						
	1855	Wilhelm Schaeapel	tailor	Hahndorf								
	1857	Reinder van der Molen	yeoman	Hahndorf								
	1906	Hugh Thompson	labourer	Hahndorf	LTO title 1906.	Sub-lot 1: No 23 Windsor Ave - 3867/88 current title.						
	1909	Wilhelm Paech	agent	Hahndorf	Default in mortgage to Mrs JFW Paech							
	1920	Louie Chapman		Hahndorf	Son of Mrs JFW Paech sen.	1974 - Sub-lot 2 divided into 5 sub-lots:						
	1924	Stephen Adams & Mary, his wife	grazier married woman	Wistow		Sub-lot 2: No 9 Collins St - 4030/338 Metric title						
	1933	George Weatherald	retired	Wistow		Sub-lot 3: No 11 Collins St - 4030/339 Metric title						
	1937	Eric Wittwer	clerk	Hahndorf		Sub-lot 4: No 13 Collins St - 4030/340 Metric title						
	1951	Edwin Collins	dairy farmer	Uraidla		Sub-lot 5: No 15 Collins St - 4030/341 Metric title						
	1961	Reginald Strefford & Gladys, his wife	retired married woman	Hahndorf		Sub-lot 6: No 17 Collins St - 4030/342 Metric title						
	1962	Donald Cox	typewriter mechanic	Wayville								
	1963	William Eckert	retired	Hahndorf								
	1964	Walter Curtis	retired	Hahndorf								
1965	Hurtle Fraser	grazier	Wilmington		& Hilda, his wife							
1968a	Robert Saint	storekeeper	Uraidla		& Margaret, his wife.							
1968b	Graham Reynolds & Georgina, his wife	medical representative married woman	Hahndorf		& Nancy, his wife.							
1973	Stephen Gilbert	architect	Hahndorf		Later land agent, Woodside. Sub-divided the Lot.							
1974	Necia Gilbert	home duties	North Adelaide									
1974	Mark Gilbert	student	North Adelaide									
1974	Marianne Gilbert	student	North Adelaide									
1974	David Gilbert	architect	North Adelaide									
1974	Tudor Developments Pty Ltd	development firm	Putney, Surrey UK		As tenants-in-common.							
<b>COLLINS STREET 16</b>	N.H.	253	145	0	Farm						Farm block 136 & farm block 1451 combined to form NH 253.	
												1974: Farm block 136 became potentially two sub-lots: Sub-lot 1: No 10 Collins St - 4030/343 Metric title. Sub-lot 2: No 12 Collins St - 4030/343 Metric title.
												1974: Farm block 145 became potentially three sub-lots: Sub-lot 1: No 14 Collins St - 4030/344 Metric title. Sub-lot 1: No 16 Collins St - 4030/344 Metric title. Sub-lot 1: No 21 Windsor Ave - 4030/344 Metric title.
<b>COLLINS STREET 16</b>  	N.H.	253	145	2	Farm	1839	Christian Schirmer#	gardener	Hahndorf	From Nickern, Brandenburg	# C Schirmer moved to Greenock.	
	1853	Christian Schirmer	blacksmith	Hahndorf	GRO title							
	1853	Priestley Hillam	yeoman	Hahndorf	Later at Mt Pleasant	Farm block 136 & farm block 1451 combined to form NH 253.						
	1855	William Fuller	brazier & tinplate worker	Hahndorf								
	1857	Wilhelm Droegemueller	shoemaker	Hahndorf								
	1858	Heinrich Droegemueller	butcher	Hahndorf								
	1875	Friedrich Bruse	farmer & cabinetmaker	Hahndorf	Later farmer at Springton.	Sub-lot 1: No 10 Collins St - 4030/343 Metric title.						
	1893	Wilhelm Minkwitz	agent	Hahndorf	F Bruse died 1893.	Sub-lot 2: No 12 Collins St - 4030/343 Metric title.						
	1893	Caroline Bruse	spinster	Hahndorf	Executor. LTO title.							
	1897	Thomas Reynolds	gardener & storekeeper	Pt Pirie	Daughter of F Bruse.							
	1899	William Collins	labourer	Hahndorf								
	1936	Alick Collins	labourer	Hahndorf	Son of W Collins.							
	1963	William Eckert	out of business	Hahndorf								
	1964	Walter Curtis & Hilda, his wife	retired married woman	Hahndorf								
	1965	Hurtle Fraser & Margaret, his wife	grazier married woman	Hahndorf								
1968a	Robert Saint & Nancy, his wife	storekeeper married woman	near Wilmington									
1968b	Graham Reynolds & Georgina, his wife	medical representative married woman	near Wilmington									
1973	Stephen Gilbert	architect	Uraidla									
1973	Necia Gilbert	home duties	Uraidla									
1973	Mark Gilbert	student	Hahndorf									
1973	Marianne Gilbert	student	Hahndorf									
1973	David Gilbert	architect	North Adelaide									
1974	Tudor Developments Pty Ltd	development firm	Putney, Surrey UK		As tenants-in-common.							
<b>COLLINS STREET 17</b>	N.H.	254	161	0	Farm						1972 - NH 254 divided into two sub-lots: Sub-lot 1: No 23 Windsor Ave - 3867/88 current title.	
												1974 - Sub-lot 2 divided into 5 sub-lots: Sub-lot 2: No 9 Collins St - 4030/338 Metric title Sub-lot 3: No 11 Collins St - 4030/339 Metric title Sub-lot 4: No 13 Collins St - 4030/340 Metric title Sub-lot 5: No 15 Collins St - 4030/341 Metric title Sub-lot 6: No 17 Collins St - 4030/342 Metric title

# HAHNDORF PROPERTY TITLE DATA-BASE - Compiled by Reg Butler

Street	No.	N / S H'dorf	New Lot No.	Old Lot No.	Sub Lot No.	Farm / House	Year Sold	Buyer	Occupation	Town	Personal	Notes
	17	N.H.	254	161	5	Farm	1839	Gottlob Nitschke#	wheelwright	Hahndorf	From Kay, Brandenburg.	# Later of Littlehampton & the Barossa Valley.
	1853							Wilhelm Rohrlach	farmer	Hahndorf	GRO title.	
	1855							Wilhelm Schaepel	tailor	Hahndorf		
	1857							Reinder van der Molen	yeoman	Hahndorf	LTO title 1906.	1972 - NH 254 divided into two sub-lots:
	1906							Hugh Thompson	labourer	Hahndorf	Default in mortgage to Mrs JFW Paech	Sub-lot 1: No 23 Windsor Ave - 3867/88 current title.
	1909							Wilhelm Paech	agent	Hahndorf	Son of Mrs JFW Paech sen.	
	1920							Louie Chapman		Hahndorf		1974 - Sub-lot 2 divided into 5 sub-lots:
	1924							Stephen Adams & Mary, his wife	grazier married woman	Wistow		Sub-lot 2: No 9 Collins St - 4030/338 Metric title
	1933							George Weatherald	retired	Wistow		Sub-lot 3: No 11 Collins St - 4030/339 Metric title
	1937							Eric Wittwer	clerk	Hahndorf		Sub-lot 4: No 13 Collins St - 4030/340 Metric title
	1951							Edwin Collins	dairy farmer	Uraidla		Sub-lot 5: No 15 Collins St - 4030/341 Metric title
	1961							Reginald Strefford & Gladys, his wife	retired married woman	Wayville		Sub-lot 6: No 17 Collins St - 4030/342 Metric title
	1962							Donald Cox	typewriter mechanic	Wayville		
	1963							William Eckert	retired	Hahndorf		
	1964							Walter Curtis	retired	Hahndorf	& Hilda, his wife	
	1965							Hurtle Fraser	grazier	Wilmington	& Margaret, his wife.	
	1968a							Robert Saint	storekeeper	Uraidla	& Nancy, his wife.	
	1968b							Graham Reynolds & Georgina, his wife	medical representative married woman	Uraidla	Later land agent, Woodside. Sub-divided the Lot.	
	1973							Stephen Gilbert	architect	Hahndorf		
								Necia Gilbert	home duties	North Adelaide		
							Mark Gilbert	student	North Adelaide			
							Marianne Gilbert	student	North Adelaide			
							David Gilbert	architect	North Adelaide			
							Tudor Developments Pty Ltd	development firm	Putney, Surrey UK	As tenants-in-common.		

# HAHANDORF PROPERTY TITLE DATA-BASE - Compiled by Reg Butler

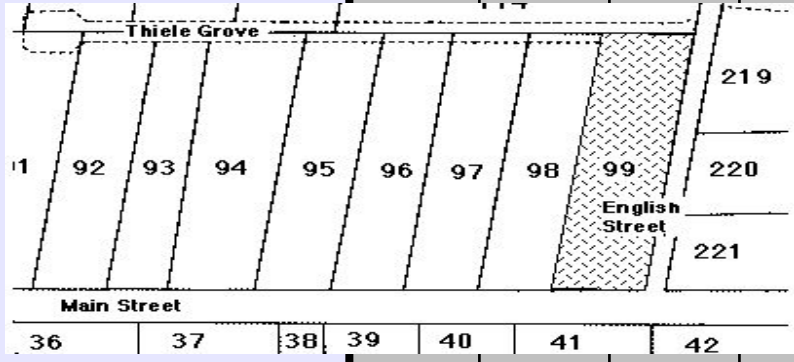
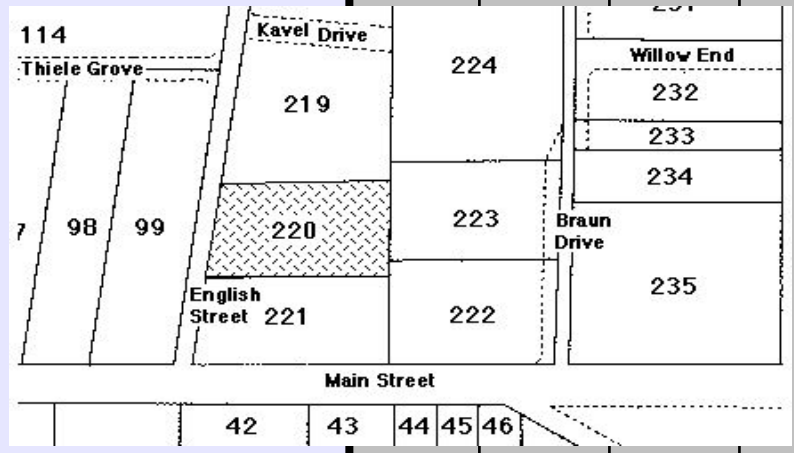
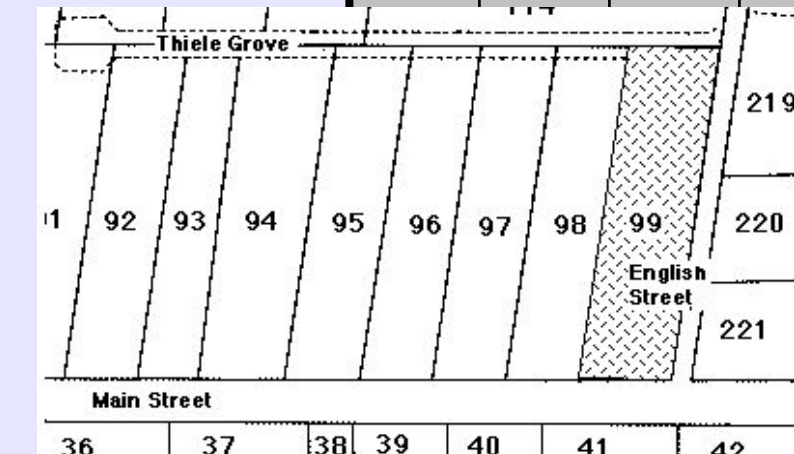
Street	No.	N / S H'dorf	New Lot No.	Old Lot No.	Sub Lot No.	Farm / House	Year Sold	Buyer	Occupation	Town	Personal	Notes
<b>ENGLISH STREET</b>	<b>1</b>	N.H.	99	39	0	House						There are 7 Sub-lots upon NH 99.  Sub-lot 1: No 30 Main St. 4183/528-530 Metric titles Sub-lot 2: No 32 Main St. 4183/527 Metric title Sub-lot 3 - behind Sub-lot 2, with no direct street access. Sub-lots 4-7 Nos 1-7 English St - a combination of Sub-lot 3 with part of Sub-lot 1. 4183/528-530 Metric titles
												
<b>ENGLISH STREET</b>	<b>2</b>	N.H.	220	113	0	Farm						1966 - NH Lot 220 divided into two sub-lots:  Sub-lot 1: 2 English St - 3772/79 current title Sub-lot 2: no direct street access - 3418/118 current title  1970 - A further sub-lot created out of sub-lot 1:  Sub-lot 3: 4 English St - 3772/78 current title
<b>ENGLISH STREET</b>	<b>2</b>	N.H.	220	113	1	Farm	1839	Friedrich Thiele #	farmer & shoemaker	Hahndorf	From Harthe, Brandenburg.	# F Thiele & his wife, Anna, nee Schmidt, were the first couple to marry in Hahndorf. They spent the rest of their lives in the town.
												
							1853	Friedrich Thiele	farmer	Hahndorf	GRO title. LTO title 1864.	
							1864	Friedrich Brockhoff	mason	Hahndorf		1966 - A Gommers divided the lot into two sub-lots:  Sub-lot 1: 2 English St - 3772/79 current title Sub-lot 2: no direct street access - 3418/118 current title
							1882	Wilhelm Ehmcke & Franz Gaetjens	timber merchants	Adelaide		1970 - A Gommers created a further sub-lot out of sub-lot 1:  Sub-lot 3: 4 English St - 3772/78 current title
							1899	Gustav Paech	carrier	Hahndorf		
							1937	Adelheit Gommers	wife of James Gommers, plasterer	Hahndorf	Nee Faehrmann.	
							1970	Lorna Brice, nee Gommers	wife of Ross Brice, retired	Warradale	Daughter of A & J Gommers.	
<b>ENGLISH STREET</b>	<b>3</b>	N.H.	99	39	0	House						There are 7 Sub-lots upon NH 99.  Sub-lot 1: No 30 Main St. 4183/528-530 Metric titles Sub-lot 2: No 32 Main St. 4183/527 Metric title Sub-lot 3 - behind Sub-lot 2, with no direct street access. Sub-lots 4-7 Nos 1-7 English St - a combination of Sub-lot 3 with part of Sub-lot 1. 4183/528-530 Metric titles
<b>ENGLISH STREET</b>	<b>3</b>	N.H.	99	39	5	House	1839	Christian Schirmer#	gardener	Hahndorf	From Nickern, Brandenburg.	# C Schirmer moved to Greenock.
												
							1853	Christian Schirmer	blacksmith	Hahndorf	GRO title.	There are 7 Sub-lots upon NH 99.
							1853	Priestley Hillam	yeoman	Hahndorf	Later at Mt Pleasant.	Sub-lot 1: No 30 Main St. 4183/528-530 Metric titles Sub-lot 2: No 32 Main St. 4183/527 Metric title Sub-lot 3 - behind Sub-lot 2, with no direct street access. Sub-lots 4-7 Nos 1-7 English St - a combination of Sub-lot 3 with part of Sub-lot 1. 4183/528-530 Metric titles
							1855	William Fuller	brazier & tinplate worker	Hahndorf		The subdivision of Nos 1-7 English St occurred after the Metric title. Refer to Sub-lot 2 for the history of the land at the rear of each of these English St Sub-lots.
							1857	Wilhelm Drögemüller	shoemaker	Hahndorf	Son of W Drögemüller.	
							1858	Heinrich Drögemüller	butcher	Hahndorf		
							1859	Heinrich Meissner	butcher	Hahndorf		
							1859	George Davenport	gentleman	Adelaide		
							1864	Joseph Waltrowitz	farmer	Hahndorf	LTO title. Divided NH 99 in 1917.	
							1917	Hugo Waltrowitz	painter	Hahndorf	Son of J Waltrowitz.	
							1939	August Wuttke	out of business	Hahndorf		
							1942	Clarence Wuttke	farmer	Echunga	Son of A Wuttke.	
							1944	Selma Nitschke	widow of Alfred Nitschke	Hahndorf	Daughter of A Wuttke.	
							1960	Carlton Graziers Ltd	business firm	Adelaide		
							1					
<b>ENGLISH STREET</b>	<b>4</b>	N.H.	220	113	0	Farm						1966 - NH Lot 220 divided into two sub-lots:  Sub-lot 1: 2 English St - 3772/79 current title Sub-lot 2: no direct street access - 3418/118 current title  1970 - A further sub-lot created out of sub-lot 1:  Sub-lot 3: 4 English St - 3772/78 current title  The sub-division forms the rear portion of 22 Main St, Hahndorf.



## HAHANDORF PROPERTY TITLE DATA-BASE - Compiled by Reg Butler

Street	No.	N / S H'dorf	New Lot No.	Old Lot No.	Sub Lot No.	Farm / House	Year Sold	Buyer	Occupation	Town	Personal	Notes
<b>ENGLISH STREET</b>	<b>4</b>	N.H.	220	113	3	Farm	1839	Friedrich Thiele #	farmer & shoemaker	Hahndorf	From Harthe, Brandenburg.	# F Thiele & his wife, Anna, nee Schmidt, were the first couple to marry in Hahndorf. They spent the rest of their lives in the town.  1966 - A Gommers divided the lot into two sub-lots:  Sub-lot 1: 2 English St - 3772/79 current title Sub-lot 2: no direct street access - 3418/118 current title  1970 - A Gommers created a further sub-lot out of sub-lot 1:  Sub-lot 3: 4 English St - 3772/78 current title
							1853	Friedrich Thiele	farmer	Hahndorf	GRO title. LTO title 1864.	
							1864	Friedrich Brockhoff	mason	Hahndorf		
							1882	Wilhelm Ehmcke & Franz Gaetjens	timber merchants	Adelaide		
							1899	Gustav Paech	carrier	Hahndorf		
							1937	Adelheit Gommers	wife of James Gommers, plasterer	Hahndorf	Nee Faehrmann.	
							1970	Lorna Brice, nee Gommers	wife of Ross Brice, retired	Adelaide	Daughter of A & J Gommers.	
1971	James Knappstein & Patricia, his wife	display manager married woman	Marino Marino	Nee Gogler.								
<b>ENGLISH STREET</b>	<b>5</b>	N.H.	99	39	0	House						There are 7 Sub-lots upon NH 99.  Sub-lot 1: No 30 Main St. 4183/528-530 Metric titles Sub-lot 2: No 32 Main St. 4183/527 Metric title Sub-lot 3 - behind Sub-lot 2, with no direct street access. Sub-lots 4-7 Nos 1-7 English St - a combination of Sub-lot 3 with part of Sub-lot 1. 4183/528-530 Metric titles
<b>ENGLISH STREET</b>	<b>5</b>	N.H.	99	39	6	House	1839	Christian Schirmer#	gardener	Hahndorf	From Nickern, Brandenburg.	# C Schirmer moved to Greenock.  There are 7 Sub-lots upon NH 99.  Sub-lot 1: No 30 Main St. 4183/528-530 Metric titles Sub-lot 2: No 32 Main St. 4183/527 Metric title Sub-lot 3 - behind Sub-lot 2, with no direct street access. Sub-lots 4-7 Nos 1-7 English St - a combination of Sub-lot 3 with part of Sub-lot 1. 4183/528-530 Metric titles  The subdivision of Nos 1-7 English St occurred after the Metric title. Refer to Sub-lot 2 for the history of the land at the rear of each of these English St Sub-lots.
							1853	Christian Schirmer	blacksmith	Hahndorf	GRO title.	
							1853	Priestley Hillam	yeoman	Hahndorf	Later at Mt Pleasant.	
							1855	William Fuller	brazier & tinplate worker	Hahndorf		
							1857	Wilhelm Drögemüller	shoemaker	Hahndorf		
							1858	Heinrich Drögemüller	butcher	Hahndorf	Son of W Drögemüller.	
							1859	Heinrich Meissner	butcher	Hahndorf		
							1859	George Davenport	gentleman	Adelaide		
							1864	Joseph Waltrowitz	farmer	Hahndorf	LTO title. Divided NH 99 in 1917.	
							1917	Hugo Waltrowitz	painter	Hahndorf	Son of J Waltrowitz.	
							1939	August Wuttke	out of business	Hahndorf		
							1942	Clarence Wuttke	farmer	Echunga	Son of A Wuttke.	
							1944	Selma Nitschke	widow of Alfred Nitschke	Hahndorf	Daughter of A Wuttke.	
							1960	Carlton Graziers Ltd	business firm	Adelaide		
							1					
<b>ENGLISH STREET</b>	<b>6</b>	N.H.	219	114115	0	Farm						NH 219 a union of Farm block 114 & Farm block 115.  4106/649 Metric title.  Subsequently divided into five sub-lots:  Sub-lot 1: 6 English St Sub-lot 2: 8 English St Sub-lot 3: 10 English St Sub-lot 4: 2 Kavel Dve Sub-lot 5: 3 Kavel Dve
							1839	Uncertain - Friedrich Suess?	cottager	Hahndorf	From Kay, Brandenburg.	# Executor & inheritor - niece of C Webb.
<b>ENGLISH STREET</b>	<b>6</b>	N.H.	219	114115	1	Farm	1853	George Wilsdon	brickmaker	Norwood	GRO title.	NH 219 a union of Farm block 114 & Farm block 115.  4106/649 Metric title.  Subsequently divided into five sub-lots:  Sub-lot 1: 6 English St Sub-lot 2: 8 English St Sub-lot 3: 10 English St Sub-lot 4: 2 Kavel Dve Sub-lot 5: 3 Kavel Dve
							1859	Gottlieb Fischer	gardener	Hahndorf	G Wilsdon, now farmer, Cockatoo Valley.	
							1901	Gottlieb Fischer	now labourer	Hahndorf	LTO title.	
							1902	Helene Martin	married woman. Nee Schach.	Hahndorf	wife of Heinrich Martin, wheelwright	
							1909	Heinrich Martin	wheelwright	Hahndorf	Helene Martin died 1908.	
							1926	Franz Richard Schulze	moulder	Unley	Executor. H Martin died 1926.	
							1926	Edwin Martin	moulder	Unley	Son of H Martin.	
							1928	Public Accountants	receivers	Adelaide	E Martin bankrupt.	
							1929	Clara Webb	spinster	Hahndorf	Died 1971.	
							1971	Doloriss Schubert#	nee Heinrich	Hahndorf	Wife of Franz Schubert, District Council employee.	
							1977	Hillier Transport Pty Ltd	commercial firm	Mt Barker		

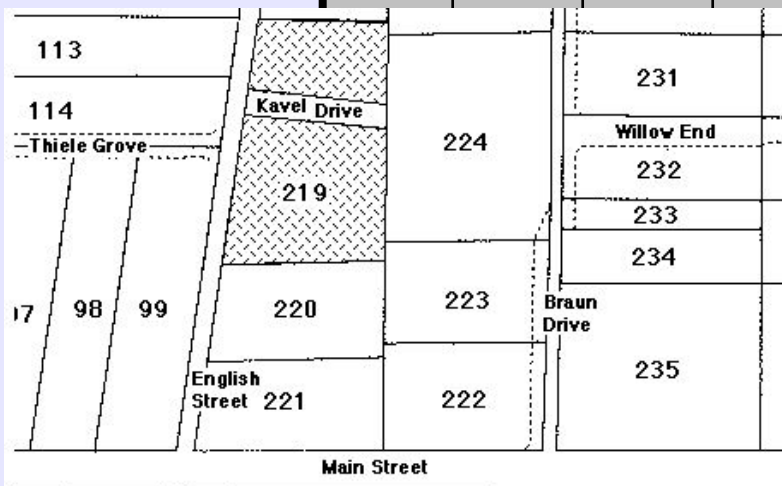
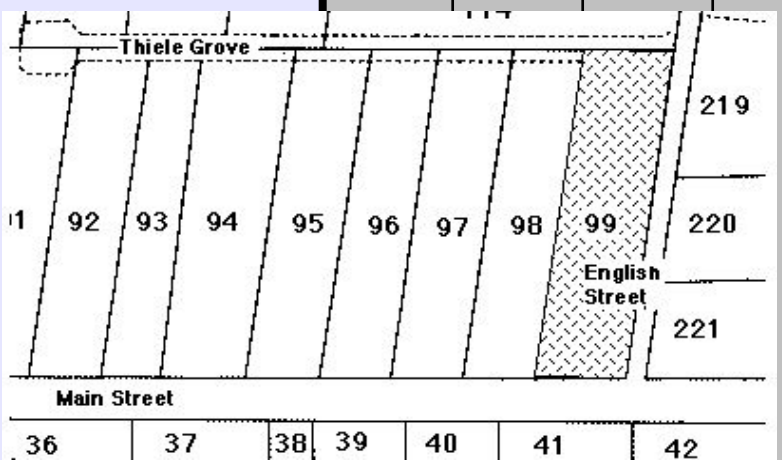
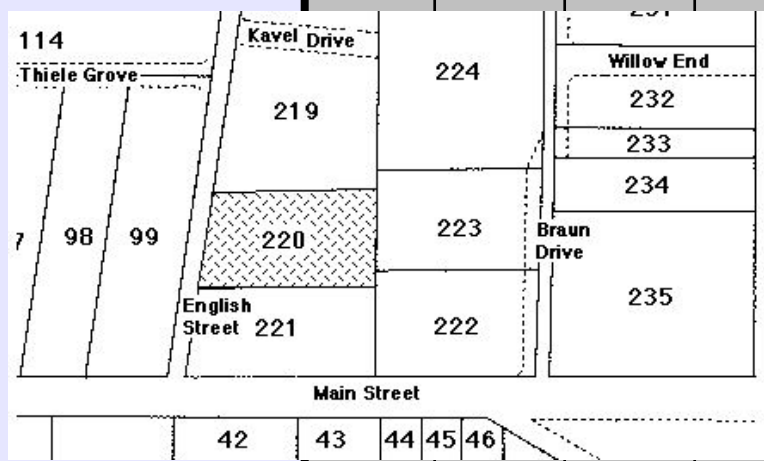

# HAHANDORF PROPERTY TITLE DATA-BASE - Compiled by Reg Butler

Street	No.	N / S H'dorf	New Lot No.	Old Lot No.	Sub Lot No.	Farm / House	Year Sold	Buyer	Occupation	Town	Personal	Notes	
ENGLISH STREET	7	N.H.	99	39	0	House						There are 7 Sub-lots upon NH 99.  Sub-lot 1: No 30 Main St. 4183/528-530 Metric titles Sub-lot 2: No 32 Main St. 4183/527 Metric title Sub-lot 3 - behind Sub-lot 2, with no direct street access. Sub-lots 4-7 Nos 1-7 English St - a combination of Sub-lot 3 with part of Sub-lot 1. 4183/528-530 Metric titles	
		N.H.	99	39	7	House	1839	Christian Schirmer#	gardener	Hahndorf	From Nickern, Brandenburg.	# C Schirmer moved to Greenock.	
ENGLISH STREET	7						1853	Christian Schirmer	blacksmith	Hahndorf	GRO title.	There are 7 Sub-lots upon NH 99.	
							1853	Priestley Hillam	yeoman	Hahndorf	Later at Mt Pleasant.	Sub-lot 1: No 30 Main St. 4183/528-530 Metric titles Sub-lot 2: No 32 Main St. 4183/527 Metric title Sub-lot 3 - behind Sub-lot 2, with no direct street access. Sub-lots 4-7 Nos 1-7 English St - a combination of Sub-lot 3 with part of Sub-lot 1. 4183/528-530 Metric titles	
							1855	William Fuller	brazier & tinplate worker	Hahndorf			
							1857	Wilhelm Drögemüller	shoemaker	Hahndorf			
							1858	Heinrich Drögemüller	butcher	Hahndorf	Son of W Drögemüller.		The subdivision of Nos 1-7 English St occurred after the Metric title. Refer to Sub-lot 2 for the history of the land at the rear of each of these English St Sub-lots.
							1859	Heinrich Meissner	butcher	Hahndorf			
							1859	George Davenport	gentleman	Adelaide			
							1864	Joseph Waltrowitz	farmer	Hahndorf	LTO title. Divided NH 99 in 1917.		
							1917	Hugo Waltrowitz	painter	Hahndorf	Son of J Waltrowitz.		
							1939	August Wuttke	out of business	Hahndorf			
							1942	Clarence Wuttke	farmer	Echunga	Son of A Wuttke.		
							1944	Selma Nitschke	widow of Alfred Nitschke	Hahndorf	Daughter of A Wuttke.		
							1960	Carlton Graziers Ltd	business firm	Adelaide			
							1						
ENGLISH STREET	8	N.H.	219	114115	0	Farm						NH 219 a union of Farm block 114 & Farm block 115.  4106/649 Metric title.  Subsequently divided into five sub-lots:  Sub-lot 1: 6 English St Sub-lot 2: 8 English St Sub-lot 3: 10 English St Sub-lot 4: 2 Kavel Dve Sub-lot 5: 3 Kavel Dve	
		N.H.	219	114115	2	Farm	1839	Uncertain - Friedrich Suess?	cottager	Hahndorf	From Kay, Brandenburg.	# Executor & inheritor - niece of C Webb.	
ENGLISH STREET	8						1853	George Wilsdon	brickmaker	Norwood	GRO title.	NH 219 a union of Farm block 114 & Farm block 115.	
							1859	Gottlieb Fischer	gardener	Hahndorf	G Wilsdon, now farmer, Cockatoo Valley.	4106/649 Metric title.	
							1901	Gottlieb Fischer	now labourer	Hahndorf	LTO title.	Subsequently divided into five sub-lots:	
							1902	Helene Martin	married woman. Nee Schach.	Hahndorf	wife of Heinrich Martin, wheelwright	Sub-lot 1: 6 English St Sub-lot 2: 8 English St Sub-lot 3: 10 English St Sub-lot 4: 2 Kavel Dve Sub-lot 5: 3 Kavel Dve	
							1909	Heinrich Martin	wheelwright	Hahndorf	Helene Martin died 1908.		
							1926	Franz Richard Schulze	moulder	Unley	Executor. H Martin died 1926.		
							1926	Edwin Martin	moulder	Unley	Son of H Martin.		
							1928	Public Accountants	receivers	Adelaide	E Martin bankrupt.		
							1929	Clara Webb	spinster	Hahndorf	Died 1971.		
							1971	Doloriss Schubert#	nee Heinrich	Hahndorf	Wife of Franz Schubert, District Council employee.		
					1977	Hillier Transport Pty Ltd	commercial firm	Mt Barker					
ENGLISH STREET	9	N.H.	114	40	0	House					Ownership details are complete to the Metric title 4051/361.  Sub-division occurred after the widening of English St in 1972 & the formation of Thiele Grove in 1975. Part of Lot NH 114. Refer also to NH 113 for the details of these allotments.		

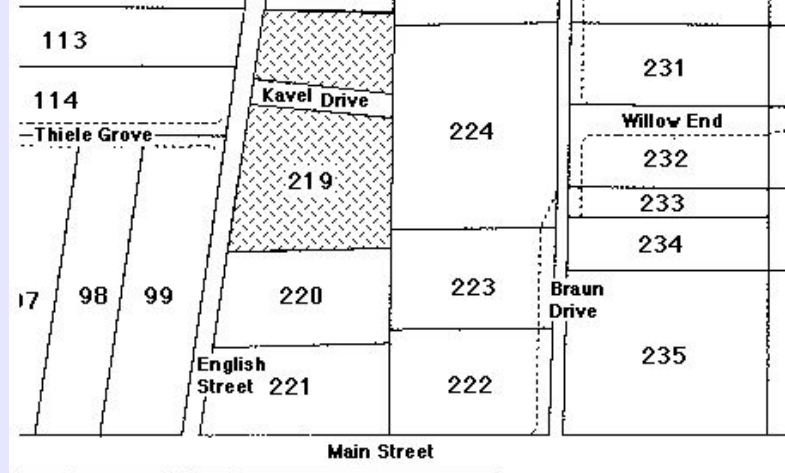
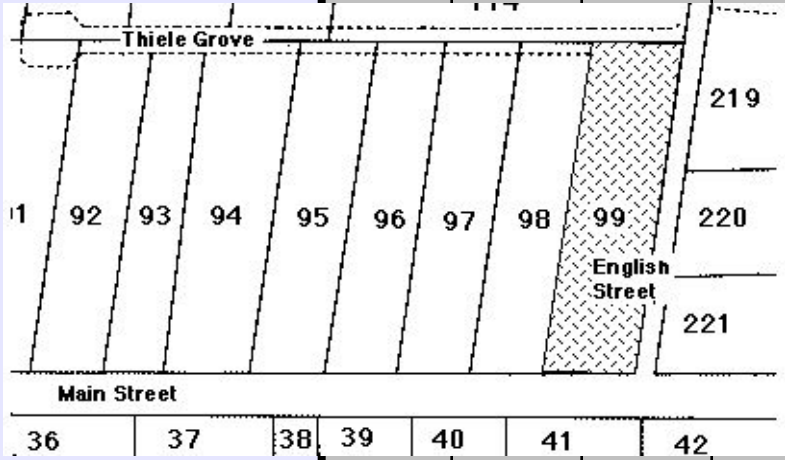

# HAHNDORF PROPERTY TITLE DATA-BASE - Compiled by Reg Butler

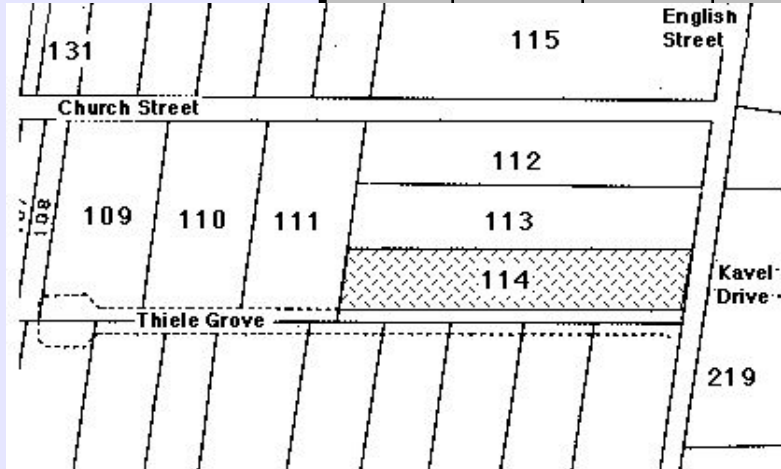
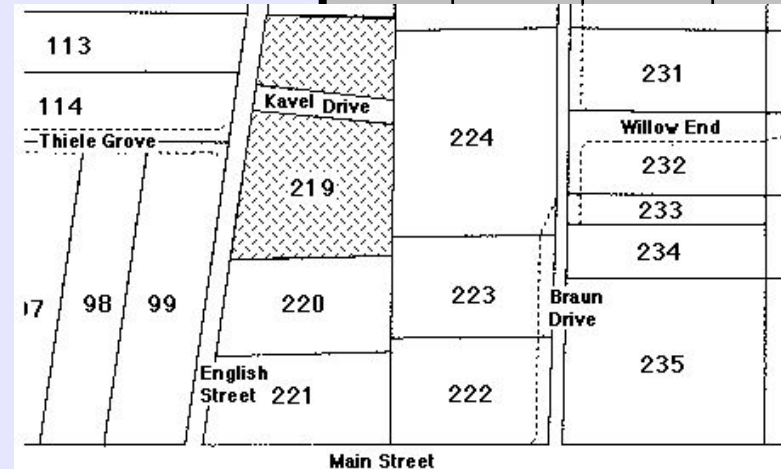
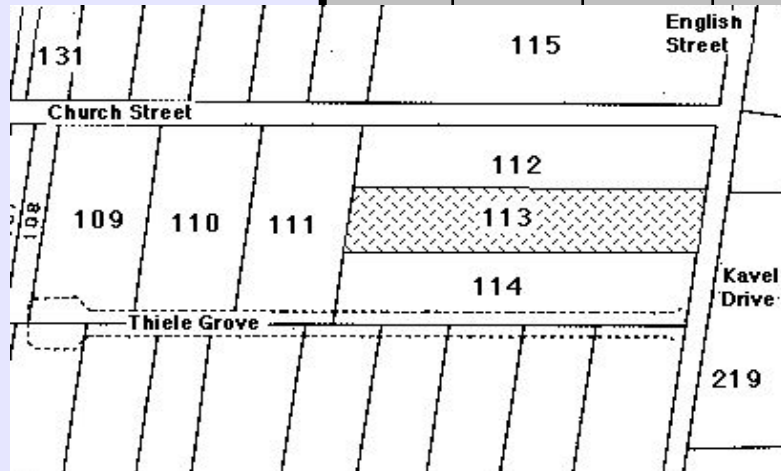
Street	No.	N / S H'dorf	New Lot No.	Old Lot No.	Sub Lot No.	Farm / House	Year Sold	Buyer	Occupation	Town	Personal	Notes	
<b>ENGLISH STREET</b>	<b>9</b>	N.H.	114	40	1	House	1839	Gottlob Lange#	miller	Hahndorf	Perhaps from Scharkerwald-Hauland, Posen.	# G Lange moved to Lobethal; then Walla Walla NSW before official land transfers began in Hahndorf.  % C Zeihn moved to Light Pass, in the Barossa Valley.  Ownership details are complete to the Metric title 4051/361.  Sub-division occurred after the widening of English St in 1972 & the formation of Thiele Grove in 1975. Part of Lot NH 114. Refer also to NH 113 for the details of these allotments.	
								1853	Carl Zeihn%	farmer	Hahndorf		GRO title.
								1854	Samuel Illingworth	carpenter	Littlehampton		1861 LTO title. Now of Hahndorf.
								1870	Albert Waltrowitz	wheelwright	Hahndorf		
								1887	Wilhelm Minkwitz	labourer	Hahndorf		A Waltrowitz now of Natimuk, Vic.
								1936	Oliver Butler	timber miller	Hahndorf		
								1940	Ruby Butler	wife of O Butler	Hahndorf		Nee Nitschke.
								1948	Herbert Noske	butcher	Hahndorf		
								1951	Robert Kuchel Laurina Kuchel	farmer wife of R Kuchel	Hahndorf Hahndorf		Nee Pahl.
								1961	Leonard Jacob Alice Jacob	farmer wife of L Jacob	Verdun Verdun		Nee Sparrow.
													
<b>ENGLISH STREET</b>	<b>10</b>	N.H.	219	114115	0	Farm						NH 219 a union of Farm block 114 & Farm block 115.  4106/649 Metric title.  Subsequently divided into five sub-lots:  Sub-lot 1: 6 English St Sub-lot 2: 8 English St Sub-lot 3: 10 English St Sub-lot 4: 2 Kavel Dve Sub-lot 5: 3 Kavel Dve	
<b>ENGLISH STREET</b>	<b>10</b>	N.H.	219	114115	3	Farm	1839	Uncertain - Friedrich Suess?	cottager	Hahndorf	From Kay, Brandenburg.	# Executor & inheritor - niece of C Webb.  NH 219 a union of Farm block 114 & Farm block 115.  4106/649 Metric title.  Subsequently divided into five sub-lots:  Sub-lot 1: 6 English St Sub-lot 2: 8 English St Sub-lot 3: 10 English St Sub-lot 4: 2 Kavel Dve Sub-lot 5: 3 Kavel Dve	
								1853	George Wilsdon	brickmaker	Norwood		GRO title.
								1859	Gottlieb Fischer	gardener	Hahndorf		G Wilsdon, now farmer, Cockatoo Valley.
								1901	Gottlieb Fischer	now labourer	Hahndorf		LTO title.
								1902	Helene Martin	married woman. Nee Schach.	Hahndorf		wife of Heinrich Martin, wheelwright
								1909	Heinrich Martin	wheelwright	Hahndorf		Helene Martin died 1908.
								1926	Franz Richard Schulze	moulder	Unley		Executor. H Martin died 1926.
								1926	Edwin Martin	moulder	Unley		Son of H Martin.
								1928	Public Accountants	receivers	Adelaide		E Martin bankrupt.
								1929	Clara Webb	spinster	Hahndorf		Died 1971.
1971	Doloriss Schubert#	nee Heinrich	Hahndorf	Wife of Franz Schubert, District Council employee.									
1977	Hillier Transport Pty Ltd	commercial firm	Mt Barker										
													
<b>ENGLISH STREET</b>	<b>11</b>	N.H.	113	41	0	House						Ownership details are complete to the Metric title 4051/361.  Sub-division occurred after the widening of English St in 1972 & the formation of Thiele Grove in 1975. Only No 11 English St has direct street frontage. The other six subdivisions form the rear portion of Nos 4-14 Thiele Grove. Refer also to NH 114 for the details of these allotments.	
<b>ENGLISH STREET</b>	<b>11</b>	N.H.	113	41	1	House	1839	George Kuchel	vine-dresser	Hahndorf	From Langmeil, Brandenburg.	The home built by W Minkwitz in the mid-1880s is at this address.  Ownership details are complete to the Metric title 4051/361.  Sub-division occurred after the widening of English St in 1972 & the formation of Thiele Grove in 1975. Only No 11 English St has direct street frontage. The other six subdivisions form the rear portion of Nos 4-14 Thiele Grove. Refer also to NH 114 for the details of these allotments.	
								1853	Gottfried Rosenzweig	yeoman	Hahndorf		GRO title. Later at Grünberg, near the Barossa Valley.
								1859	Albert Waltrowitz	wheelwright	Hahndorf		1886 - LTO title.
								1887	Wilhelm Minkwitz	labourer	Hahndorf		
								1936	Oliver Butler	timber miller	Hahndorf		
								1940	Ruby Butler	wife of O Butler	Hahndorf		Nee Nitschke.
								1948	Herbert Noske	butcher	Hahndorf		
								1951	Robert Kuchel Laurina Kuchel	farmer wife of R Kuchel	Hahndorf Hahndorf		Nee Pahl.
								1961	Leonard Jacob Alice Jacob	farmer wife of L Jacob	Verdun Verdun		Nee Sparrow.
													
<b>ENGLISH STREET</b>	<b>12</b>	N.H.	218	116	0	Farm						1970 Portion of the allotment taken to widen English St.  4020/752 Metric title.	

# HAHNDORF PROPERTY TITLE DATA-BASE - Compiled by Reg Butler

Street	No.	N / S H'dorf	New Lot No.	Old Lot No.	Sub Lot No.	Farm / House	Year Sold	Buyer	Occupation	Town	Personal	Notes
ENGLISH STREET	12	N.H.	218	116	1	Farm	1839	Gottlob Lange#	miller	Hahndorf	Perhaps from Scharckwald-Hauland, Posen.	# G Lange moved to Lobethal; then Walla Walla NSW before official land transfers began in Hahndorf.
							1853	Carl Zeihn%	farmer	Hahndorf	GRO title.	% C Zeihn moved to Light Pass, in the Barossa Valley.
							1854	Samuel Illingworth	carpenter	Littlehampton	1861 LTO title. Now of Hahndorf.	1970 - Portion of the allotment taken to widen English St.
							1870	Albert Waltrowitz	wheelwright	Hahndorf		4020/752 Metric title.
							1901	Wilhelm Wiese	blacksmith	Hahndorf	Died intestate 1915.	Later divided into two sub-lots:
							1915	Hannah Wiese, nee Hough	widow of W Wiese	Hahndorf	Inheritance.	Sub-lot 1: 12 English St Sub-lot 2: 14 English St.
							1919	Clara Webb	spinster	Hahndorf	Died 1971.	
						1971	Doloriss Schubert	married woman	Hahndorf	Wife of Franz Schubert, District Council employee.		

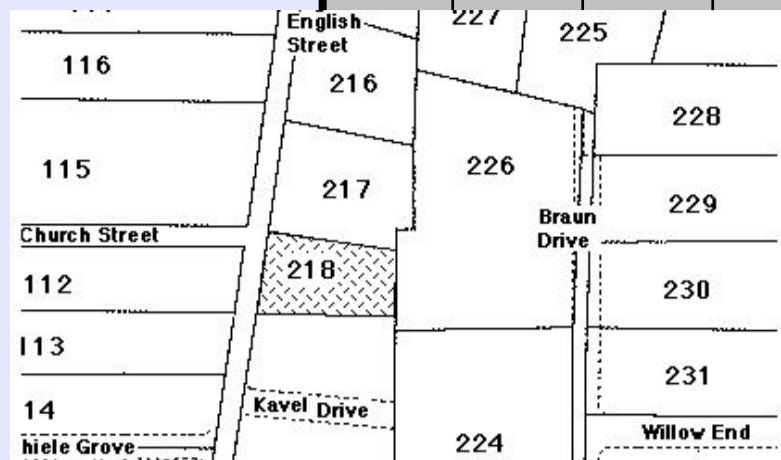

ENGLISH STREET	13	N.H.	112	42	0	House						# G Nitschke soon moved to NH 91 No 58 Main St, after his parents died during 1839.  A pioneer house stood on this site until the early 1900s.  NH 112 has been sub-divided into five Sub-lots:  13 English St; 44 Church St; 46 Church St; 48 Church St; 50 Church St..  Hulda Paech, nee Paech, widow of Wilhelm Paech agent Hahndorf, began the sub-division in 1933. Robert Tilby sen completed the sub-division in 1970 when Church St was widened and following the Metric title.  No 13 English St; No 48 & No 50 Church St. - 4035/300--302 Metric title
----------------	----	------	-----	----	---	-------	--	--	--	--	--	--

ENGLISH STREET	13	N.H.	112	42	1	House	1839	Gottlob Nitschke#	wheelwright	Hahndorf	From Kay, Brandenburg.	# G Nitschke soon moved to NH 91 No 58 Main St, after his parents died during 1839.
							1853	Wilhelm Rohrlach	farmer	Hahndorf	GRO title.	A pioneer house stood on this site until the early 1900s.
							1855	Wilhelm Schaepel	tailor	Hahndorf		NH 112 has been sub-divided into five Sub-lots:
							1857	Reinder van der Molen	yeoman	Hahndorf	LTO title 1906.	13 English St; 44 Church St; 46 Church St; 48 Church St; 50 Church St..
							1906	Hugh Thompson	labourer	Hahndorf	Default in mortgage to Mrs JFW Paech sen.	Hulda Paech, nee Paech, widow of Wilhelm Paech agent Hahndorf, began the sub-division in 1933. Robert Tilby sen completed the sub-division in 1970 when Church St was widened and following the Metric title.
							1909	Wilhelm Paech	agent	Hahndorf	Son of Mrs JFW Paech sen.	No 13 English St; No 48 & No 50 Church St. - 4035/300--302 Metric title
							1926	Hulda Paech	widow of W Paech	Hahndorf	Nee Paech. Sub-divided in 1933.	
							1962	Norman Paech	agent	Hahndorf	Son of W & H Paech.	
						1963	Robert Tilby sen Robert Tilby jun	secretary salesman	Hahndorf Hahndorf	Father & son.		
						1968	Robert Tilby sen Margaret, his wife	secretary home duties	Hahndorf Hahndorf	Nee Mullin.		

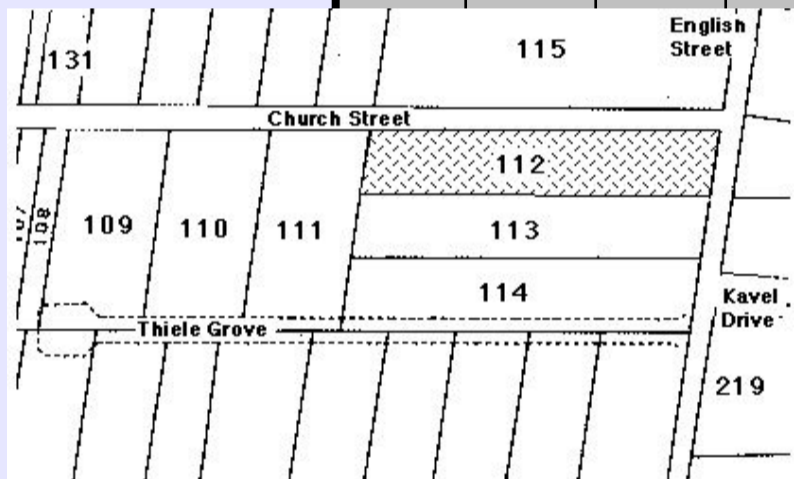

ENGLISH STREET	14	N.H.	218	116	0	Farm						1970 - Portion of the allotment taken to widen English St.  4020/752 Metric title.  Later divided into two sub-lots:  Sub-lot 1: 12 English St Sub-lot 2: 14 English St.
----------------	----	------	-----	-----	---	------	--	--	--	--	--	---

ENGLISH STREET	14	N.H.	218	116	2	Farm	1839	Gottlob Lange#	miller	Hahndorf	Perhaps from Scharckwald-Hauland, Posen.	# G Lange moved to Lobethal; then Walla Walla NSW before official land transfers began in Hahndorf.
							1853	Carl Zeihn%	farmer	Hahndorf	GRO title.	% C Zeihn moved to Light Pass, in the Barossa Valley.
							1854	Samuel Illingworth	carpenter	Littlehampton	1861 LTO title. Now of Hahndorf.	1970 - Portion of the allotment taken to widen English St.
							1870	Albert Waltrowitz	wheelwright	Hahndorf		4020/752 Metric title.
							1901	Wilhelm Wiese	blacksmith	Hahndorf	Died intestate 1915.	Later divided into two sub-lots:
							1915	Hannah Wiese, nee Hough	widow of W Wiese	Hahndorf	Inheritance.	Sub-lot 1: 12 English St Sub-lot 2: 14 English St.
							1919	Clara Webb	spinster	Hahndorf	Died 1971.	
						1971	Doloriss Schubert	married woman	Hahndorf	Wife of Franz Schubert, District Council employee.		

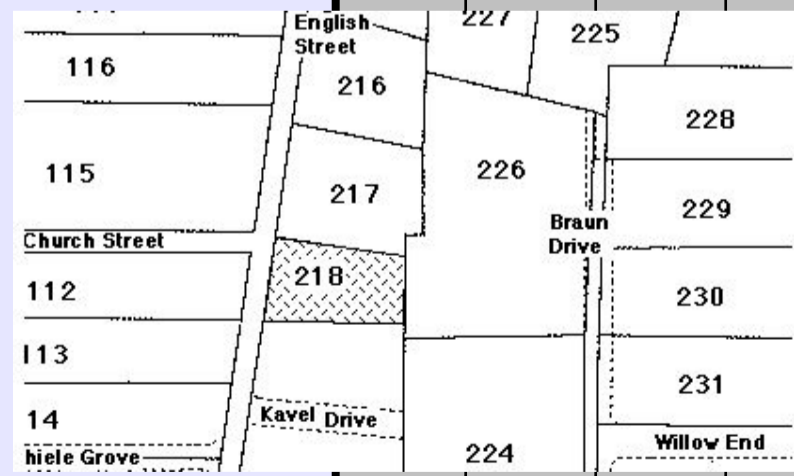

ENGLISH STREET	15	N.H.	115	43	0	House						This portion of NH 115 was partially sub-divided before the Metric title and partly afterwards.  Sub-lot 1 15 English St - the original cottage was here until the mid-1970s. 4017/268 Metric title. Two further sub-divisions took place of this land afterwards. 43A Church St; 45 Church St. - still not built on.  Sub-lot 2 No direct street access - to Alick Collins labourer Hahndorf in 1974.
----------------	----	------	-----	----	---	-------	--	--	--	--	--	--

# HAHNDORF PROPERTY TITLE DATA-BASE - Compiled by Reg Butler

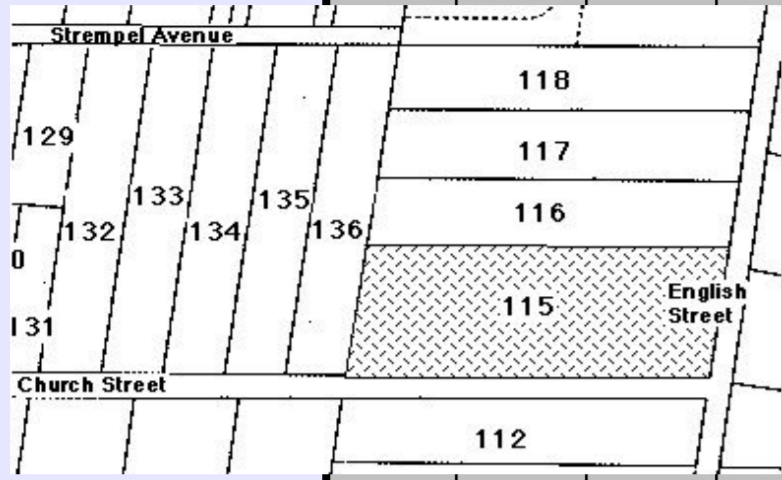
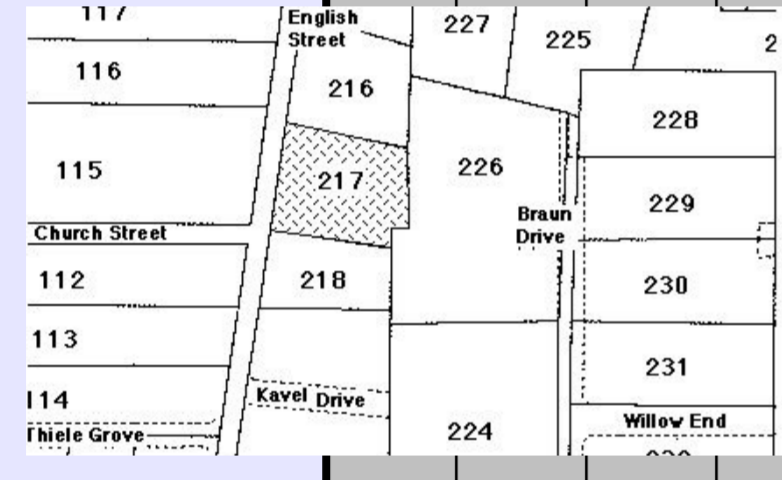
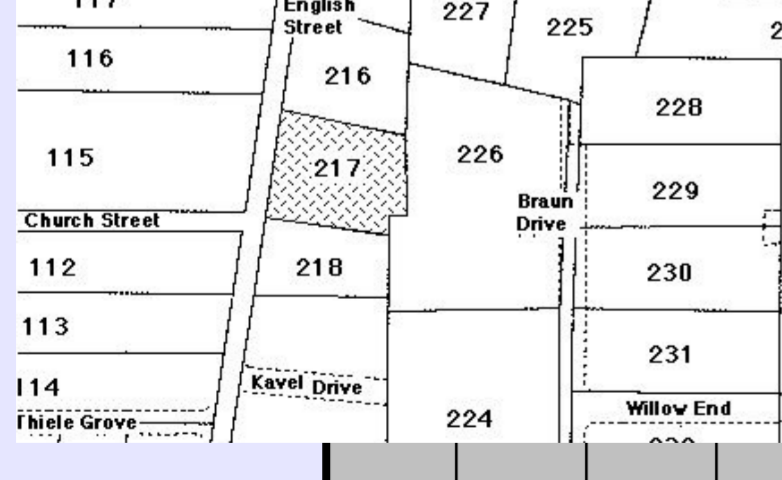
Street	No.	N / S H'dorf	New Lot No.	Old Lot No.	Sub Lot No.	Farm / House	Year Sold	Buyer	Occupation	Town	Personal	Notes
	15	N.H.	115	43	1	House	1839	Dorothea Schmidt#	widow	Hahndorf	From Skampe, Brandenburg.	# D Schmidt, nee Kluge, had moved to the Barossa Valley before official land transfers began in Hahndorf.
							1853	Ludwig Stark%	wheelwright	Hahndorf	GRO title.	% L Stark moved to two premises in turn in the main street.
							1855	Carl Grund^^	labourer	Hahndorf	Died 1865.	^^ Widower C Grund died intestate in 1865. His daughter Minna died soon after of typhus. Emily, the sole survivor of the family, inherited the property. She married Percy Shove in 1878.
							1865	Emily Grund*	minor	Hahndorf	Daughter of C Grund. LTO title 1878.	
							1879	Carl Storch	tanner	Grünthal	Died 1880.	
							1880	Julius Eitzen	gentleman	Glenelg	Executor.	* Mrs Webb was the wife of farmer John Webb from the Victorian Wimmera. She was born in Posen, Germany, and emigrated with her parents to Hahndorf. After marriage, H Webb left for Victoria, but later returned with her 2 girls and a boy.
							1880	Albert Storch Hermann Storch	tanner tanner	Grünthal Grünthal	Son of C Storch. Son of C Storch.	This portion of NH 115 was partially sub-divided before the Metric title and partly afterwards.
							1899	August Boehm	carpenter	Hahndorf		Sub-lot 1 15 English St - the original cottage was here until the mid-1970s. Two further sub-divisions took place of this land afterwards. 43A Church St; 45 Church St. - still not built on. 4017/268 Metric title.
							1905	Ernst Ruge	labourer	Hahndorf		Sub-lot 2 No direct street access - to Alick Collins labourer Hahndorf in 1974.
							1906	Hulda Webb*	wife of John Webb	Hahndorf	Nee Moll.	
							1939	Clara Webb	spinster	Hahndorf	Daughter of H Webb.	
							1971	Doloriss Schubert	wife of Franz Schubert	Hahndorf	Niece of C Webb.	
ENGLISH STREET	16	N.H.	217	116	0	Farm						Farm allotment 116b linked with Farm allotment 117 to form NH 217.
												Farm allotment 116b and part Farm allotment 117 has become the site of St Paul's Anglican Church.
												3102/137 current title.
	16	N.H.	217	116	1	Farm	1839	Christian Thiele	shoemaker	Hahndorf	From Kay, Brandenburg.	Farm allotment 116b linked with Farm allotment 117 to form NH 217.
							1853	Christian Thiele	farmer	Hahndorf	GRO title.	St Paul's Anglican Church is built on this site - combined with part Farm Lot 117 donated by the Boord family in two gifts: one in 1885 and the other in 1962.
							1857	Christian Graue	farmer	Hahndorf		3102/137 current title.
							1958	George Bolte	shoemaker	Adelaide	G Bolte died 1878.	
							1878	Charles Bolte	auctioneer	Gambier Town	Executor & inheritor.	
							1881	Septimus Boord	gentleman	Hahndorf	LTO title 1882.	
							1885	The Synod of the Church of England of the Diocese of Adelaide		Adelaide		
ENGLISH STREET	16	N.H.	217	117	0	Farm						Farm allotment 116b linked with Farm allotment 117 to form NH 217.
												1885 - Farm allotment 117 divided into two sub-lots:
												Sub-lot 1: 16 English St - 3102/137 current title.
												Sub-lot 1: 18 English St - 4053/123 Metric title.
												St Paul's Anglican Church is built on this site - combined with Farm Lot 116. Sub-lot 1 donated by the Boord family in two gifts: one in 1885 and the other in 1962.
	16	N.H.	217	117	1	Farm	1839	Dorothea Schmidt#	widow	Hahndorf	From Skampe, Brandenburg.	# D Schmidt, nee Kluge, had moved to the Barossa Valley before official land transfers began in Hahndorf.
							1853	Ludwig Stark	wheelwright	Hahndorf	GRO title	Farm allotment 116b linked with Farm allotment 117 to form NH 217.
							1856	Christian Grueneberg	miner	Hahndorf		1885 - S Boord divided Farm allotment 117 into two sub-lots:
							1857	Christian Graue	farmer	Hahndorf		Sub-lot 1: 16 English St - 3102/137 current title.
							1858	George Bolte	shoemaker	Adelaide	G Bolte died 1878.	Sub-lot 1: 18 English St - 4053/123 Metric title.
							1878	Charles Bolte	auctioneer	Gambier Town	Executor & inheritor.	St Paul's Anglican Church is built on this site - combined with Farm Lot 116. Sub-lot 1 donated by the Boord family in two gifts: one in 1885 and the other in 1962.
							1881	Septimus Boord	gentleman	Hahndorf	LTO title 1882.	
							1885	The Synod of the Church of England of the Diocese of Adelaide		Adelaide		
ENGLISH STREET	17	N.H.	115	44	0	House						E Collins sub-divided the Lot in 1963.
												Sub-lot 1: No 17 English St. 40021/50 Metric title. Dennis Collins carpenter Hahndorf.
												Sub-lot 2: no direct street access 4017/269 Metric title Doloriss Schubert married woman Hahndorf.
												Sub-lot 3: no direct street access 4017/268 Metric title Alick Collins labourer Hahndorf.
												Sub-lot 4: no direct street access 4017/271 Metric title Alick Collins labourer Hahndorf.

# HAHNDORF PROPERTY TITLE DATA-BASE - Compiled by Reg Butler

Street	No.	N / S H'dorf	New Lot No.	Old Lot No.	Sub Lot No.	Farm / House	Year Sold	Buyer	Occupation	Town	Personal	Notes
ENGLISH STREET	17	N.H.	115	44	1	House	1839	Samuel Brättig #	shoemaker	Hahndorf	From Brätz, Brandenburg.	# S Brättig moved as a farmer to Lobethal before official land transfers began in Hahndorf.  E Collins sub-divided the Lot in 1963.  Sub-lot 1: 17 English St. 40021/50 Metric title Dennis Collins carpenter Hahndorf. Sub-lot 2: no direct street access 4017/269 Metric title Doloriss Schubert married woman Hahndorf. Sub-lot 3: no direct street access 4017/268 Metric title Alick Collins labourer Hahndorf. Sub-lot 4: no direct street access 4017/271 Metric title Alick Collins labourer Hahndorf.
							1853	August Schmeisser	farmer	Hahndorf	GRO title.	
							1862	Robert Homburg	solicitor	Adelaide	Through default of mortgage.	
							1867	August Christoph	gentleman	Echunga		
							1881	Septimus Boord	gentleman	Hahndorf	LTO title 1882.	
							1905	Fannie Boord	spinster	Hahndorf	Daughter of S Boord.	
							1926	Richard Boord	farmer	Hahndorf	Son of S Boord. Died 1962.	
							1962	William von Doussa Herbert Williams	solicitor accountant	Mt Barker Mt Barker	Executor. Executor. Confidential clerk to W Von Doussa.	
							1963	Edwin Collins	farmer	Hahndorf		
							1969	Dennis Collins	carpenter	Hahndorf	Nephew to E Collins.	
1974	Alma Hartmann	widow	Hahndorf									
ENGLISH STREET	18	N.H.	217	117	0	Farm						Farm allotment 116b linked with Farm allotment 117 to form NH 217.  1885 - Farm allotment 117 divided into two sub-lots:  Sub-lot 1: 16 English St - 3102/137 current title. Sub-lot 1: 18 English St - 4053/123 Metric title.
ENGLISH STREET	18	N.H.	217	117	2	Farm	1839	Dorothea Schmidt#	widow	Hahndorf	From Skampe, Brandenburg.	# D Schmidt, nee Kluge, had moved to the Barossa Valley before official land transfers began in Hahndorf.  Farm allotment 116b linked with Farm allotment 117 to form NH 217.  1885 - Farm allotment 117 divided into two sub-lots:  Sub-lot 1: 16 English St - 3102/137 current title. Sub-lot 1: 18 English St - 4053/123 Metric title.  Sir Hans Heysen's first Hahndorf studio stood on this site - an old barn.
							1853	Ludwig Stark	wheelwright	Hahndorf	GRO title.	
							1856	Christian Grueneberg	miner	Hahndorf		
							1857	Christian Graue	farmer	Hahndorf		
							1858	George Bolte	shoemaker	Adelaide	G Bolte died 1878.	
							1878	Charles Bolte	auctioneer	Gambier Town	Executor & inheritor.	
							1881	Septimus Boord	gentleman	Hahndorf	LTO title 1882.	
							1905	Fannie Boord	spinster	Hahndorf	Daughter of S Boord.	
							1926	Richard Boord	farmer	Hahndorf	Son of S Boord. Died 1962.	
							1962	William von Doussa Herbert Williams	solicitor accountant	Mt Barker Mt Barker	Executor. Executor. Confidential clerk to W Von Doussa.	
1970	Stephen Haddow & Jean, his wife	storekeeper married woman	Lobethal Lobethal									
ENGLISH STREET	19	N.H.	116	45	0	House						Alick Collins later sub-divided the Lot into two Sub-lots.  Sub-lot 1: 4017/268 Metric title Sub-lot 2: 4017/271 Metric title
ENGLISH STREET	19	N.H.	116	45	1	House	1839	Gottlob Fliegert #	farmer	Hahndorf	From Scharkerwald-Hauland, Posen.	# G Fliegert moved to the Barossa Valley before official land transfers began in Hahndorf.  % C Marks was a blacksmith in Oakbank.  1863 - LTO title.  Alick Collins later sub-divided the Lot into two Sub-lots.  Sub-lot 1: 4017/268 Metric title Sub-lot 2: 4017/271 Metric title
							1853	Carl Altmann	farmer	Hahndorf	GRO title. Later farmer Balhannah.	
							1854	Gottfried Dolling	farmer	Hahndorf	Later farmer Windmill Hill.	
							1855	August Unversagt	bookbinder	Hahndorf	Later in Adelaide.	
							1859	Wilhelm Bremer	tailor	Hahndorf	Moved to the main street 1863.	
							1863	Heinrich Scheffel	shoemaker	Bugle Ranges	Of the Wheal Ellen.	
							1873	Elsie Marks	wife of Carl Marks%	Oakbank	Daughter of H Scheffel.	
							1920	Harry Collins	labourer	Hahndorf		
							1935	Louis Collins Veronica, his wife	labourer home duties	Hahndorf Hahndorf	Brother to H Collins. Nee Wilson.	
							1945	Alick Collins	labourer	Hahndorf	Brother to H & L Collins.	
ENGLISH STREET	20	N.H.	216	118	0	Farm						The allotment divided into two sub-lots:  Sub-lot 1: 20 English St - 4053/124 Metric title. Sub-lot 2: 22 English St - 4053/125 Metric title.

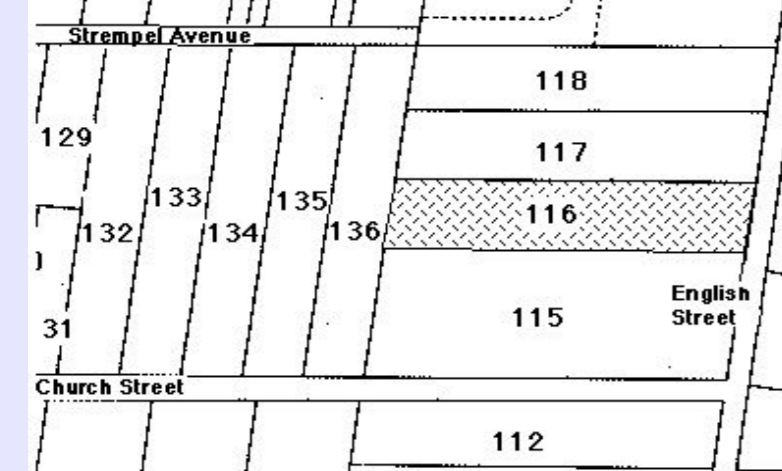
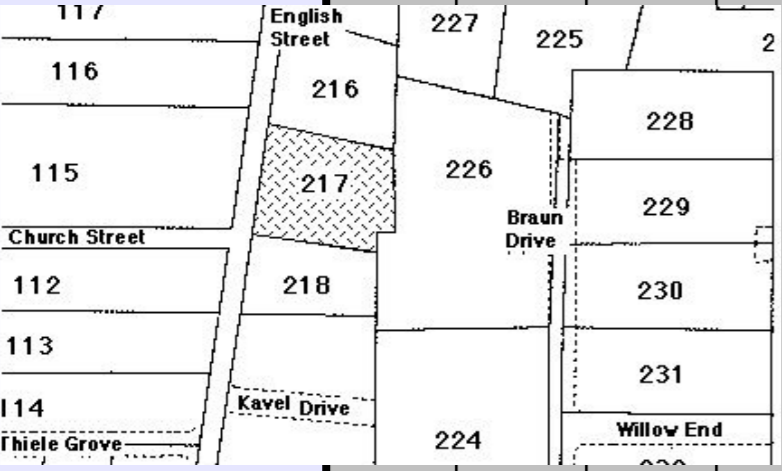
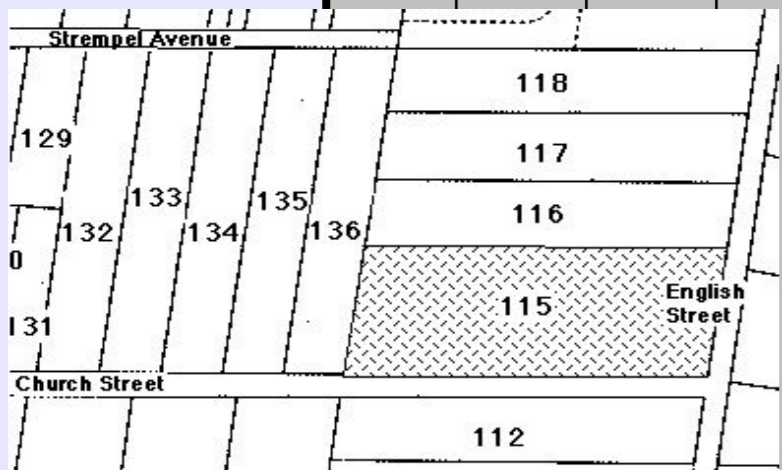

# HAHNDORF PROPERTY TITLE DATA-BASE - Compiled by Reg Butler

Street	No.	N / S H'dorf	New Lot No.	Old Lot No.	Sub Lot No.	Farm / House	Year Sold	Buyer	Occupation	Town	Personal	Notes
ENGLISH STREET	20	N.H.	216	118	1	Farm	1839	Samuel Brättig #	shoemaker	Hahndorf	From Brätz, Brandenburg.	# S Brättig moved as a farmer to Lobethal before official land transfers began in Hahndorf. S & J Haddow subsequently divided the allotment into two sub-lots: Sub-lot 1: 20 English St - 4053/124 Metric title. Sub-lot 2: 22 English St - 4053/125 Metric title.
							1853	August Schmeisser	farmer	Hahndorf	GRO title.	
							1862	Robert Homburg	solicitor	Adelaide	Through default of mortgage.	
							1867	August Christoph	gentleman	Echunga		
							1881	Septimus Boord	gentleman	Hahndorf	LTO title 1882.	
							1905	Fannie Boord	spinster	Hahndorf	Daughter of S Boord.	
							1926	Richard Boord	farmer	Hahndorf	Son of S Boord. Died 1962.	
1962	William von Doussa Herbert Williams	solicitor accountant	Mt Barker Mt Barker	Executor. Executor. Confidential clerk to W Von Doussa.								
1970	Stephen Haddow & Jean, his wife	storekeeper married woman	Lobethal Lobethal									
ENGLISH STREET	21	N.H.	117	46	0	House					Alick Collins divided the Lot into two Sub-lots in 1974: Sub-lot 1: No 21 English St - 4017/268 Metric title. Sub-lot 2: no direct street access Milton Collins accountant Hahndorf - 4017/270 Metric title.	
ENGLISH STREET	21	N.H.	117	46	1	House	1839	George Pfeiffer#	farmer	Hahndorf	From Rackau, Brandenburg; hence ' Rackauer' Pfeiffer	# G Pfeiffer died soon after settling in Hahndorf. Alick Collins divided the Lot into two Sub-lots in 1974: Sub-lot 1: No 21 English St - 4017/268 Metric title. Sub-lot 2 no direct street access Milton Collins accountant Hahndorf - 4017/270 Metric title.
							1853	Friedrich Bruse	farmer & cabinetmaker	Hahndorf	GRO title. Died 1893.	
							1893	Wilhelm Minkwitz	agent	Hahndorf	Executor. LTO title.	
							1893	Caroline Bruse	spinster	Pt Pirie	Daughter of F Bruse.	
							1897	Thomas Reynolds	gardener & storekeeper	Hahndorf		
							1899	William Collins	labourer	Hahndorf		
							1936	Alick Collins	labourer	Hahndorf	Son of W Collins.	
1974	Division of the Lot.											
ENGLISH STREET	22	N.H.	216	118	0	Farm					The allotment divided into two sub-lots: Sub-lot 1: 20 English St - 4053/124 Metric title. Sub-lot 2: 22 English St - 4053/125 Metric title.	
ENGLISH STREET	22	N.H.	216	118	2	Farm	1839	Samuel Brättig #	shoemaker	Hahndorf	From Brätz, Brandenburg.	# S Brättig moved as a farmer to Lobethal before official land transfers began in Hahndorf. S & J Haddow subsequently divided the allotment into two sub-lots: Sub-lot 1: 20 English St - 4053/124 Metric title. Sub-lot 2: 22 English St - 4053/125 Metric title.
							1853	August Schmeisser	farmer	Hahndorf	GRO title.	
							1862	Robert Homburg	solicitor	Adelaide	Through default of mortgage.	
							1867	August Christoph	gentleman	Echunga		
							1881	Septimus Boord	gentleman	Hahndorf	LTO title 1882.	
							1905	Fannie Boord	spinster	Hahndorf	Daughter of S Boord.	
							1926	Richard Boord	farmer	Hahndorf	Son of S Boord. Died 1962.	
1962	William von Doussa Herbert Williams	solicitor accountant	Mt Barker Mt Barker	Executor. Executor. Confidential clerk to W Von Doussa.								
1970	Stephen Haddow & Jean, his wife	storekeeper married woman	Lobethal Lobethal									
ENGLISH STREET	23	N.H.	118	47	0	House					After 1977, NH 118 became two Sub-allotments: Sub-lot 1: 4297/242 Metric title. Sub-lot 2: 4297/243 Metric title. A right-of-way exists over part of this allotment.	

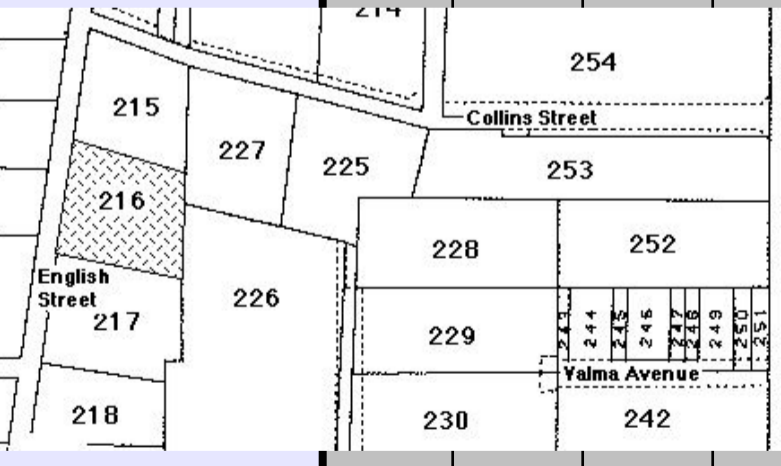
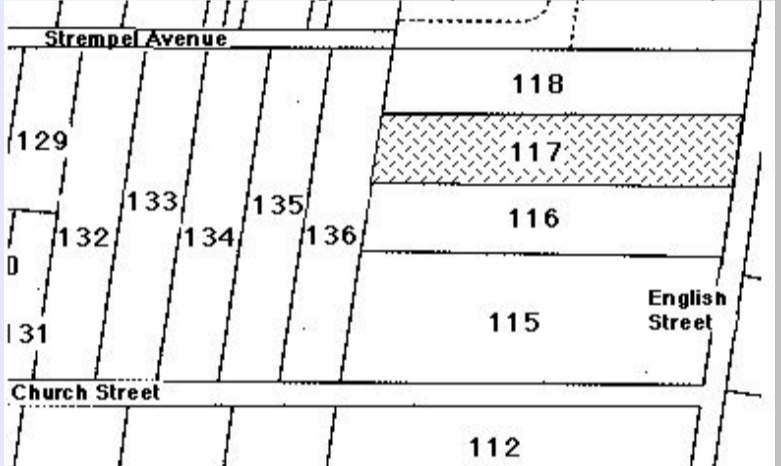
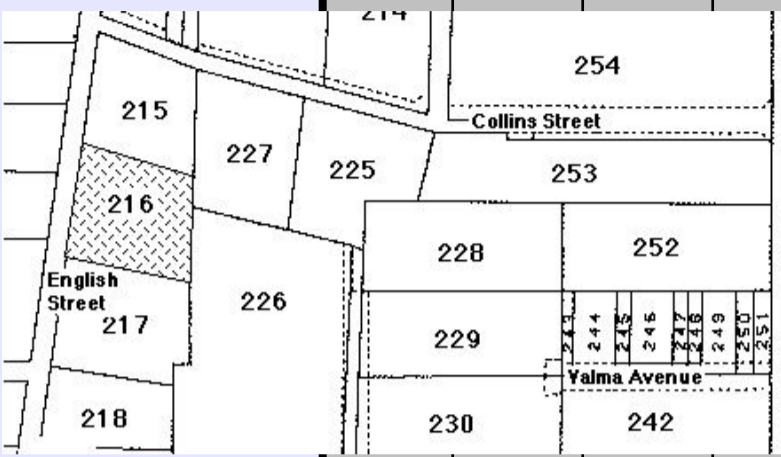

# HAHNDORF PROPERTY TITLE DATA-BASE - Compiled by Reg Butler

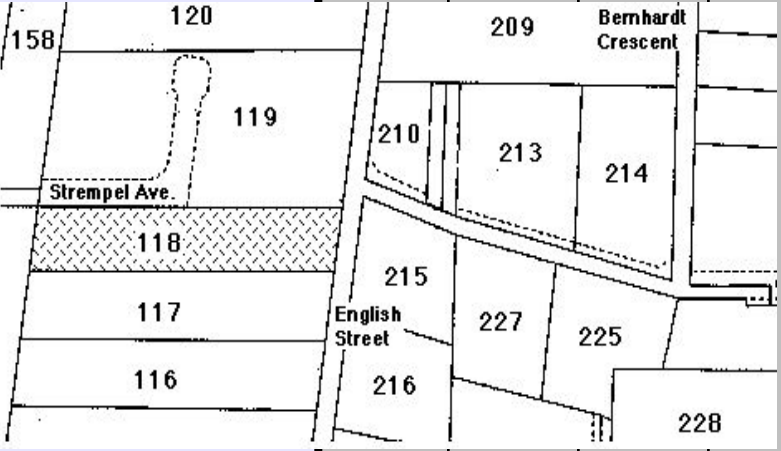
Street	No.	N / S H'dorf	New Lot No.	Old Lot No.	Sub Lot No.	Farm / House	Year Sold	Buyer	Occupation	Town	Personal	Notes
<b>ENGLISH STREET 23</b>  	N.H.	118	47	1	House	1839	Eleonore Kluge#	widow	Hahndorf	From Nickern, Brandenburg.	# E Kluge left for the Barossa Valley before official land transfers occurred for Hahndorf. Gottfried Kluge (perhaps her son?) likely to have taken over the Lot after she left.	
	1853	August Altmann	farmer	Hahndorf	GRO title.							
	1860	John Rundle jun	licensed victualler	Mt Barker		After 1977, NH 118 became two Sub-allotments:						
	1860	Ferdinand Boerke	farmer	Hahndorf	LTO title.	Sub-lot 1: 4297/242 Metric title.						
	1882	Ernestine Skelly	wife of Philip Skelly	Hahndorf	Nee Thiele. Died 1903.	Sub-lot 2: 4297/243 Metric title.						
	1903	Philip Skelly	labourer	Hahndorf	Inheritance.	A right-of-way exists over part of this allotment.						
	1906	Maria Bye	wife of Joseph Bye	Hahndorf	Nee Marschener. Died 1922.							
	1922	Wilhelm Paech	agent	Hahndorf	Executor.							
	1922	Herbert Edmund Kuchel	farmer	Monarto	Died 1949.							
	1922	Louis Waltrowitz	wheelwright	Hahndorf	Executor.							
	1949	Renolf Homburg	solicitor	Hahndorf	Nee Schmuecker.							
	1949	Louise Waltrowitz	widow of L Waltrowitz	Hahndorf	Son of L Waltrowitz.							
	1951	Adolph Waltrowitz	gardener	Hahndorf								
	1964	Kenneth Pitzo	farmer	Hahndorf								
	1965	Edwin Collins	labourer	Hahndorf								
1970	Philip Richardson Natalie, his wife	storekeeper married woman	Edwardstown Edwardstown									
1977	Norman Thiel Ruth, his wife	dairy farmer	Hahndorf Hahndorf									
<b>ENGLISH STREET 24</b>	N.H.	215	119	0	Farm						1973 - Allotment divided into three Sub-lots:  Sub-lot 1: 24 English St 3924/21 current title. Sub-lot 2: 26 English St 3924/20 current title. Sub-lot 3: 2 Collins St 3924/19 current title.	
<b>ENGLISH STREET 24</b>	N.H.	215	119	1	Farm	1839	Friedrich Paech# or Gottlob Bartel	farmer cottager	Hahndorf Hahndorf	From Rentschen, Brandenburg From Möstchen, Brandenburg.	# G Bartel went to live at NH 8. F Paech soon left for Grünthal & Friedrichstadt.	
						1853	William Hutchinson Mary Ann Hutchinson%	gentleman widow of W Hutchinson	Hahndorf Hahndorf	GRO title. Conducted a school at Hahndorf.	% MA Hutchinson remarried 1856 to W Trimming of 'Prospect Farm', Upper Wakefield and left Hahndorf.	
						1854						
						1855	Carl Lünert	farmer	Hahndorf	Nee Siegmann. Life interest.	1899 - LTO title, through application of R Lünert.	
						1869	Friedericke Lünert	widow of C Lünert	Hahndorf	Son of F Lünert. Died 1928.	1955 E Collins leased the lot to Wilhelm & Pauline Egel, for their joint lives and during the life of the survivor of them. W Egel died 1971; P Egel died 1972.	
						1899	Robert Lünert	farmer	Hahndorf			
						1928	Charlotte Lünert	widow of R Lünert	Hahndorf	Nee Haebich. Died 1941.	1973 - E Collins divided the lot into three Sub-lots:	
						1946	Louis Lünert Carl Lünert	gardener gardener	Hahndorf Hahndorf	Son of R & C Lünert. Died 1941. Son of R & C Lünert. Died 1949.	Sub-lot 1: 24 English St 3924/21 current title. Sub-lot 2: 26 English St 3924/20 current title. Sub-lot 3: 2 Collins St 3924/19 current title.	
						1952	Douglas Chapman Alick Collins	auctioneer farmer	Mt Barker Hahndorf	Executor. Executor.		
						1953	Mary Alice Dalton					
						1955	Edwin Collins	farmer	Hahndorf	Brother to A Collins.		
						1979	Arthur Weinert & Cora, his wife	retired married woman	Hahndorf Hahndorf			
						1989	John Swain & Violet, his wife	retired married woman	Hahndorf Hahndorf			
<b>ENGLISH STREET 25</b>	N.H.	119	48	0	House						1973 Building Sites Pty Ltd Sub-divided former house lot 48 into 3:  Sub-lot 1: No 25 English St 4004/101 Metric title Sub-lot 2: No 27 English St 3914/135 current title Sub-lot 3: 2 building lots along the Stempel Ave cul-de-sac.  Former house lot 49 was also divided into 3 sub-lots:  Sub-lot 1: No 29 English St 4196/78 Metric title. Sub-lot 2: No 31 English St 4196/79 Metric title. Portion of NH 120 included in this Sub-lot. Sub-lot 3 1 building lot, with portion taken from NH 120, along the Stempel Ave cul-de-sac. 4004/101 Metric title.  NH 119 & NH 120 sub-divided in one action.	

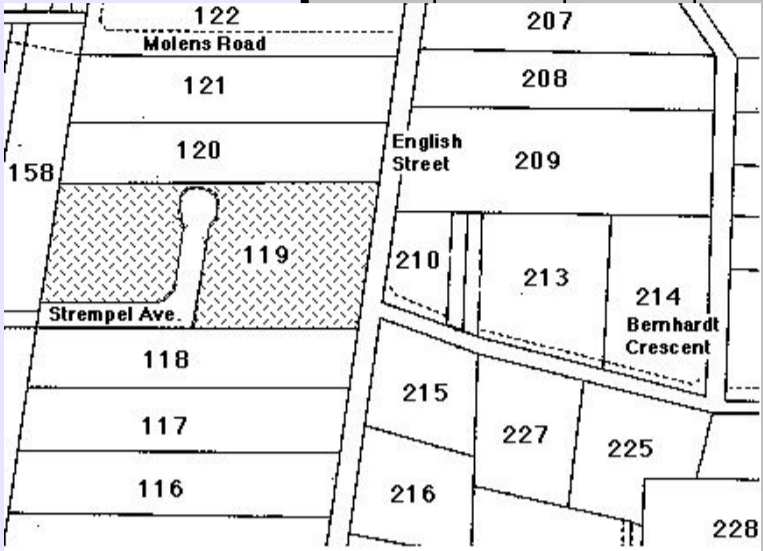
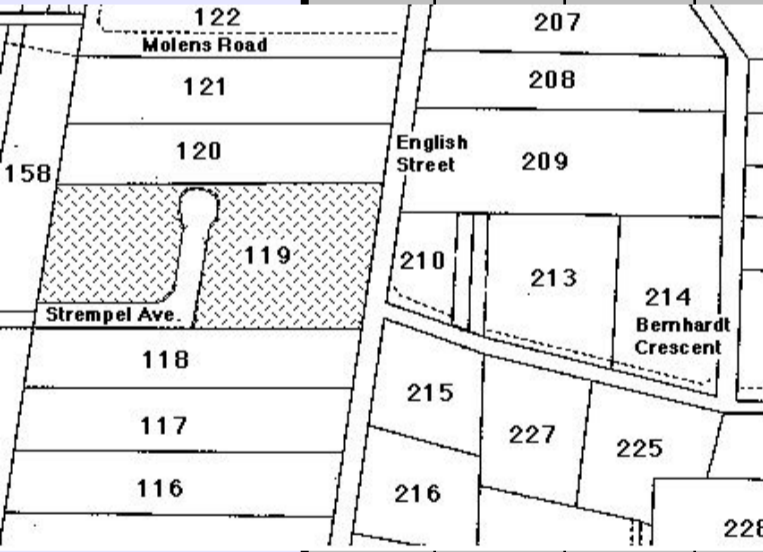

# HAHDORF PROPERTY TITLE DATA-BASE - Compiled by Reg Butler

Street	No.	N / S H'dorf	New Lot No.	Old Lot No.	Sub Lot No.	Farm / House	Year Sold	Buyer	Occupation	Town	Personal	Notes
	25	N.H.	119	48	1	House	1839	Friedrich Paech#	farmer	Hahndorf	From Rentschen, Brandenburg; hence 'Rentschener' Paech.	# F Paech soon left Hahndorf for nearby Grünthal & Friedrichstadt.
							1853	William Hutchinson	gentleman	Hahndorf	GRO title.	% MA Hutchinson remarried 1856 to W Trimming of 'Prospect Farm', Upper Wakefield and left Hahndorf.
							1854	Mary Ann Hutchinson%	widow of W Hutchinson	Hahndorf	Conducted a school on the site.	4004/101 Metric title.
							1855	Carl Lünert	farmer	Hahndorf		
							1869	Friedericke Lünert	widow of C Lünert	Hahndorf	Nee Siegmann. Life interest.	
							1899	Robert Lünert	farmer	Hahndorf	Son of F Luenert. Died 1928.	
							1928	Charlotte Lünert	widow of R Lünert	Hahndorf	Nee Haebich. Died 1941.	
							1946	Louis Lünert Carl Lünert	gardener gardener	Hahndorf Hahndorf	Son of R & C Lünert. Died 1941. Son of R & C Lünert. Died 1949.	
							1952	Douglas Chapman Alick Collins	auCTIONeer farmer	Mt Barker Hahndorf	Executor. Executor.	
							1953	Edwin Collins	farmer	Hahndorf	Brother to A Collins.	
							1973	Building Sites Pty Ltd	business company	Toorak Gardens		
							1973	Sub-division took place.				
ENGLISH STREET	26	N.H.	215	119	0	Farm						1973 - The allotment divided into three Sub-lots:  Sub-lot 1: 24 English St 3924/21 current title. Sub-lot 2: 26 English St 3924/20 current title. Sub-lot 3: 2 Collins St 3924/19 current title.
	26	N.H.	215	119	2	Farm	1839	Friedrich Paech# or Gottlob Bartel	farmer cottager	Hahndorf Hahndorf	From Rentschen, Brandenburg From Möstchen, Brandenburg.	# G Bartel went to live at NH 8. F Paech soon left for Grünthal & Friedrichstadt.
							1853	William Hutchinson	gentleman	Hahndorf	GRO title.	% MA Hutchinson remarried 1856 to W Trimming of 'Prospect Farm', Upper Wakefield and left Hahndorf.
							1854	Mary Ann Hutchinson%	widow of W Hutchinson	Hahndorf	Conducted a school at Hahndorf.	
							1855	Carl Lünert	farmer	Hahndorf	Nee Siegmann. Life interest.	1899 - LTO title, through application of R Lünert.
							1869	Friedericke Lünert	widow of C Lünert	Hahndorf	Son of F Lünert. Died 1928.	
							1899	Robert Lünert	farmer	Hahndorf		1955 - E Collins leased the lot to Wilhelm & Pauline Egel, for their joint lives and during the life of the survivor of them. W Egel died 1971; P Egel died 1972.
							1928	Charlotte Lünert	widow of R Lünert	Hahndorf	Nee Haebich. Died 1941.	1973 - E Collins divided the lot into three Sub-lots:  Sub-lot 1: 24 English St 3924/21 current title. Sub-lot 2: 26 English St 3924/20 current title. Sub-lot 3: 2 Collins St 3924/19 current title.
							1946	Louis Lünert Carl Lünert	gardener gardener	Hahndorf Hahndorf	Son of R & C Lünert. Died 1941. Son of R & C Lünert. Died 1949.	
							1952	Douglas Chapman Alick Collins	auCTIONeer farmer	Mt Barker Hahndorf	Executor. Executor.	
							1953	Mary Alice Dalton				
							1955	Edwin Collins	farmer	Hahndorf	Brother to A Collins.	
							1973a	Susan Warry	receptioniste	Royal Hayman Hotel	Hayman Island.	
						1973b	Aleck Golding & Jean, his wife	grazier married woman	Mylor Mylor	1983 A Golding died.		
						1983	Jean Golding & Lorraine Golding	widow invalid pensioner	Hahndorf Hahndorf	1985 J Golding died.		
ENGLISH STREET	27	N.H.	119	48	0	House						1973 Building Sites Pty Ltd Sub-divided former house lot 48 into 3:  Sub-lot 1: No 25 English St - 4004/101 Metric title Sub-lot 2: No 27 English St - 914/135 current title Sub-lot 3: 2 building lots along the Stempel Ave cul-de-sac.  Former house lot 49 was also divided into 3 sub-lots:  Sub-lot 1: No 29 English St 4196/78 Metric title. Sub-lot 2: No 31 English St 4196/79 Metric title. Portion of NH 120 included in this Sub-lot. Sub-lot 3: 1 building lot, with portion taken from NH 120, along the Stempel Ave cul-de-sac. 4004/101 Metric title.  NH 119 & NH 120 sub-divided in one action.

# HAHANDORF PROPERTY TITLE DATA-BASE - Compiled by Reg Butler

Street	No.	N / S H'dorf	New Lot No.	Old Lot No.	Sub Lot No.	Farm / House	Year Sold	Buyer	Occupation	Town	Personal	Notes
ENGLISH STREET	27	N.H.	119	48	2	House	1839	Friedrich Paech #	farmer	Hahndorf	From Rentschen, Brandenburg.	# F Paech soon went to live at nearby Grünthal & Friedrichstadt.
							1853	William Hutchinson	gentleman	Hahndorf	GRO title.	% MA Hutchinson remarried 1856 to W Trimming of 'Prospect Farm', Upper Wakefield and left Hahndorf.
							1854	Mary Ann Hutchinson%	widow of W Hutchinson	Hahndorf	Conducted a school on the site.	3914/135 current title.
							1855	Carl Lünert	farmer	Hahndorf		
							1869	Friedericke Lünert	widow of C Lünert	Hahndorf	Nee Siegmann. Life interest.	
							1899	Robert Lünert	farmer	Hahndorf	Son of F Lünert. Died 1928.	
							1928	Charlotte Lünert	widow of R Lünert	Hahndorf	Nee Haebich. Died 1941.	
							1946	Louis Lünert Carl Lünert	gardener gardener	Hahndorf Hahndorf	Son of R & C Lünert. Died 1941. Son of R & C Lünert. Died 1949.	
							1952	Douglas Chapman Alick Collins	auctioneer farmer	Mt Barker Hahndorf	Executor. Executor.	
							1953	Edwin Collins	farmer	Hahndorf	Brother to A Collins.	
							1973	Building Sites Pty Ltd	business company	Toorak Gardens	Sub-division took place.	
							1973	Josephine Wright	secretary	Adelaide		
							1973	Max Calderwood	farmer	Tumby Bay		
							1974	Martin Downing Kaye, his wife	teacher married woman	Mt Barker Mt Barker		
							1986	Robert Downing Heide, his wife	transport driver shop assistant	Hahndorf Hahndorf		
1989	Elly Ruxton Lisa Marshall	registered nurse nurse assistant	Hahndorf Hahndorf									
ENGLISH STREET	28	N.H.	210	146	0	Farm						3636/58 current title.
												1973 - NH 210 divided into two Sub-lots: Sub-lot 1: 28 English St. 3636/58 current title. Sub-lot 2: 30 English St 3916/163 current title.
ENGLISH STREET	28	N.H.	210	146	1	Farm	1839	Gottlob Bartel or # Friedrich Paech	cottager farmer	Hahndorf Hahndorf	From Möstchen, Brandenburg. From Rentschen, Brandenburg.	# G Bartel went to live at NH 8. F Paech soon left for Grünthal & Friedrichstadt.
							1853	William Hutchinson	gentleman	Hahndorf	GRO title.	% MA Hutchinson remarried 1856 to W Trimming of 'Prospect Farm', Upper Wakefield and left Hahndorf.
							1854	Mary Ann Hutchinson%	widow of W Hutchinson	Hahndorf	Conducted a school on the site.	1899 - LTO title, through application of R Lünert.
							1855	Carl Lünert	farmer	Hahndorf		
							1869	Friedericke Lünert	widow of C Lünert	Hahndorf	Nee Siegmann. Life interest.	
							1899	Robert Lünert	farmer	Hahndorf	Son of F Lünert. Died 1928.	
							1928	Charlotte Lünert	widow of R Lünert	Hahndorf	Nee Haebich. Died 1941.	
							1946	Carl Lünert Louis Lünert	gardener gardener	Hahndorf Hahndorf	Sons of R & C Lünert. Died 1949.	
							1952	Douglas Chapman Alick Collins	auctioneer farmer	Mt Barker Hahndorf	Executor. L Lünert died. Executor.	
							1953	Edwin Collins	farmer	Hahndorf		
							1955	Alick Collins	labourer	Hahndorf		
							1969	Edwin Collins	farmer	Hahndorf	1973 - Sub-divided the Lot into two.	
							1973a	Phillip Hayden	valuer	Blackwood		
							1973b	Sebastian Bellosguardo	builder	Stirling		
							1973c	Michael Kemp & Suzanne, his wife	mechanic married woman	Mt Barker Mt Barker		
1986	Housing Trust of SA		Adelaide	First Housing Trust home in Hahndorf.								
ENGLISH STREET	29	N.H.	119	49	0	House						1973 Building Sites Pty Ltd Sub-divided former house lot 48 into 3: Sub-lot 1: No 25 English St - 4004/101 Metric title Sub-lot 2: No 27 English St - 3914/135 current title Sub-lot 3: 2 building lots along the Stempel Ave cul-de-sac.  Former house lot 49 was also divided into 3 sub-lots: Sub-lot 1: No 29 English St - 4196/78 Metric title. Sub-lot 2: No 31 English St - 4196/79 Metric title. Portion of NH 120 included in this Sub-lot. Sub-lot 3: 1 building lot, with portion taken from NH 120, along the Stempel Ave cul-de-sac. 4004/101 Metric title.  NH 119 & NH 120 sub-divided in one action.

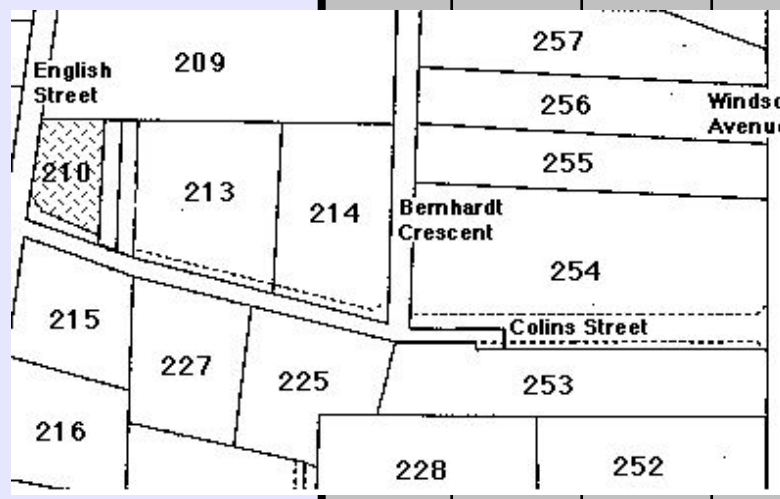
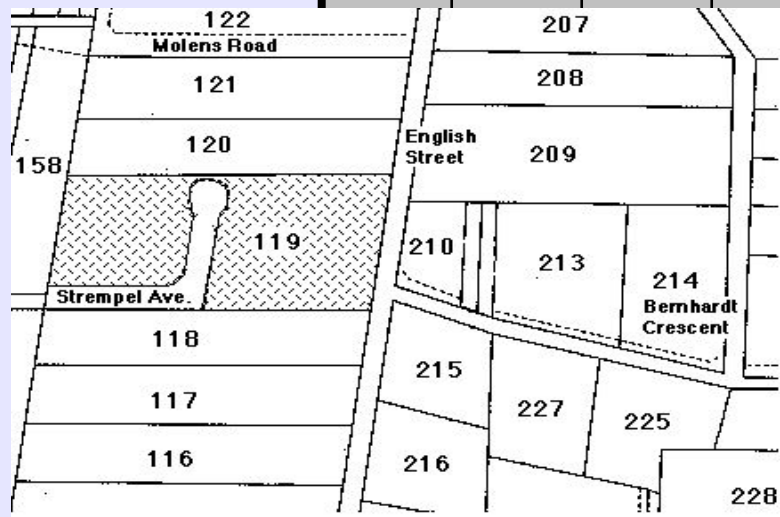

## HAHNDORF PROPERTY TITLE DATA-BASE - Compiled by Reg Butler

Street	No.	N / S H'dorf	New Lot No.	Old Lot No.	Sub Lot No.	Farm / House	Year Sold	Buyer	Occupation	Town	Personal	Notes
ENGLISH STREET	29	N.H.	119	49	1	House	1839	Gottlob Bartel #	cottager	Hahndorf	From Möstchen, Brandenburg.	# G Bartel went to live at NH 8.
							1853	William Hutchinson	gentleman	Hahndorf	GRO title.	% MA Hutchinson remarried 1856 to W Trimming of 'Prospect Farm', Upper Wakefield and left Hahndorf.
							1854	Mary Ann Hutchinson%	widow of W Hutchinson	Hahndorf	Conducted a school on the site.	1899 - LTO title, through application of R Lünert.
							1855	Carl Lünert	farmer	Hahndorf		
							1869	Friedericke Lünert	widow of C Lünert	Hahndorf	Nee Siegmann. Life interest.	4196/78 Metric title.
							1899	Robert Lünert	farmer	Hahndorf	Son of F Lünert. Died 1928.	
							1928	Charlotte Lünert	widow of R Lünert	Hahndorf	Nee Haebich. Died 1941.	
							1946	Louis Lünert Carl Lünert	gardener gardener	Hahndorf Hahndorf	Son of R & C Lünert. Died 1941. Son of R & C Lünert. Died 1949.	
							1952	Douglas Chapman Alick Collins	auctioneer farmer	Mt Barker Hahndorf	Executor. Executor.	
							1953	Edwin Collins	farmer	Hahndorf	Brother to A Collins.	
							1973	Building Sites Pty Ltd	business company	Toorak Gardens	Sub-division took place.	
							1973	Adela Pty Ltd	business firm	Adelaide		
							1973	Patrick Blackall\ Kathryn, his wife	salesman married woman	Glenalta Glenalta		

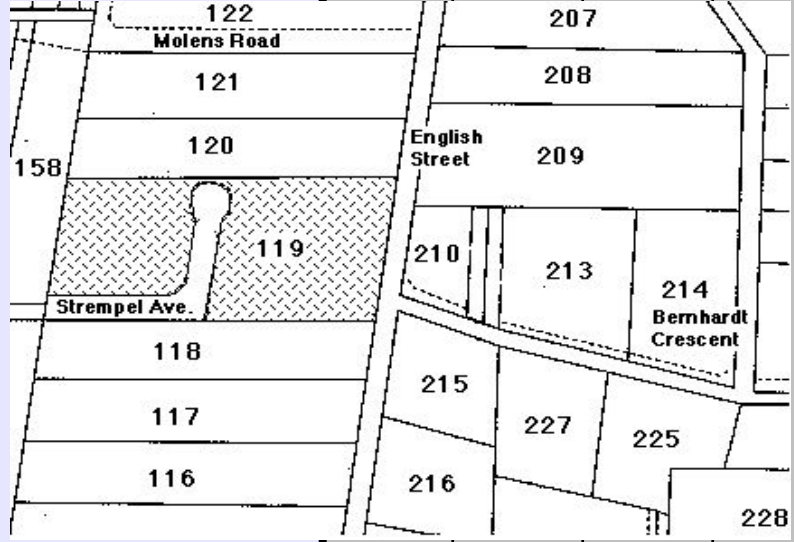

ENGLISH STREET	30	N.H.	210	146	0	Farm						3916/163 current title.  1973 - NH 210 divided into two Sub-lots: Sub-lot 1: 28 English St. 3636/58 current title. Sub-lot 2: 30 English St 3916/163 current title.
ENGLISH STREET	30	N.H.	210	146	2	Farm	1839	Gottlob Bartel or # Friedrich Paech	cottager farmer	Hahndorf Hahndorf	From Möstchen, Brandenburg. From Rentschen, Brandenburg.	# G Bartel went to live at NH 8. F Paech soon left for Grünthal & Friedrichstadt.
							1853	William Hutchinson	gentleman	Hahndorf	GRO title.	% MA Hutchinson remarried 1856 to W Trimming of 'Prospect Farm', Upper Wakefield and left Hahndorf.
							1854	Mary Ann Hutchinson%	widow of W Hutchinson	Hahndorf		1899 - LTO title, through application of R Lünert.
							1855	Carl Lünert	farmer	Hahndorf		
							1869	Friedericke Lünert	widow of C Lünert	Hahndorf	Nee Siegmann. Life interest.	Son of F Lünert. Died 1928.
							1899	Robert Lünert	farmer	Hahndorf	Nee Haebich. Died 1941.	
							1928	Charlotte Lünert	widow of R Lünert	Hahndorf	Sons of R & C Lünert. Died 1949.	1973 - NH 210 divided into two Sub-lots: Sub-lot 1: 28 English St. 3636/58 current title. Sub-lot 2: 30 English St 3916/163 current title.
							1946	Carl Lünert Louis Lünert	gardener gardener	Hahndorf Hahndorf	Executors. L Lünert died. Executor.	
							1952	Douglas Chapman Alick Collins	auctioneer farmer	Mt Barker Hahndorf		
							1953	Edwin Collins	farmer	Hahndorf		
							1955	Alick Collins	labourer	Hahndorf		
							1969	Edwin Collins	farmer	Hahndorf	1973 - Sub-divided the Lot into two.	
							1973a	Kenneth Sandow & Constance, his wife	orchardist married woman	Verdun Verdun		
1973b	Michael Kene & Warren Foster	driver married woman	Mt Barker Mt Barker									
1974	Malcolm Schluter & Fay, his wife	police officer married woman	Elizabeth West Elizabeth West									
1975	James Graham & Glennis, his wife	security manager married woman	Wayville Wayville									
1981	Glennis Graham	married woman	Hahndorf	J Graham renounced his interest.								
1987	David Marks	STA guard	Hahndorf									

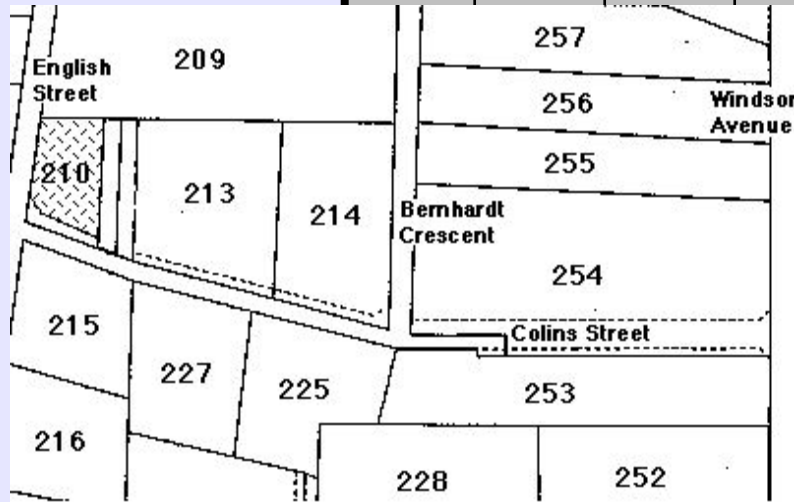

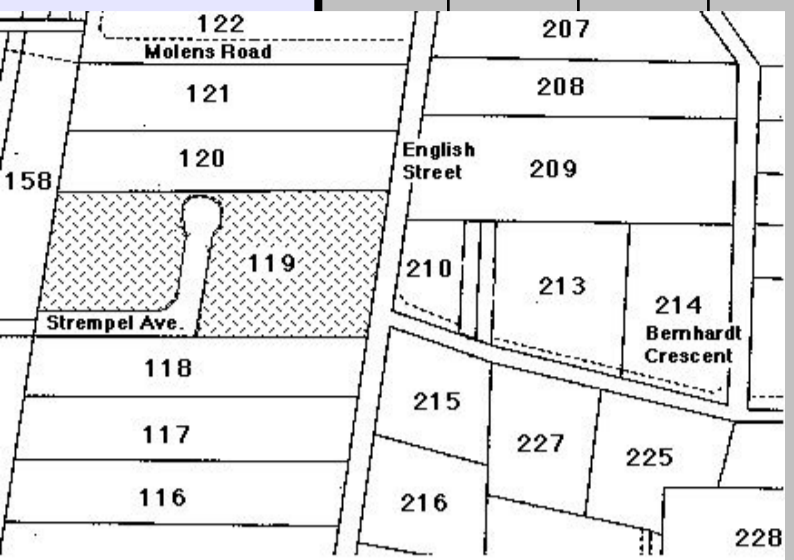

ENGLISH STREET	31	N.H.	119	49	0	House						1973 Building Sites Pty Ltd Sub-divided former house lot 48 into 3:  Sub-lot 1: No 25 English St - 4004/101 Metric title Sub-lot 2: No 27 English St - 3914/135 current title Sub-lot 3: 2 building lots along the Stempel Ave cul-de-sac.  Former house lot 49 was also divided into 3 sub-lots:  Sub-lot 1: No 29 English St - 4196/78 Metric title. Sub-lot 2: No 31 English St - 4196/79 Metric title. Portion of NH 120 included in this Sub-lot. Sub-lot 3: 1 building lot, with portion taken from NH 120, along the Stempel Ave cul-de-sac. 4004/101 Metric title.  NH 119 & NH 120 sub-divided in one action.
----------------	----	------	-----	----	---	-------	--	--	--	--	--	--

# HAHNDORF PROPERTY TITLE DATA-BASE - Compiled by Reg Butler

Street	No.	N / S H'dorf	New Lot No.	Old Lot No.	Sub Lot No.	Farm / House	Year Sold	Buyer	Occupation	Town	Personal	Notes	
	ENGLISH STREET	31	N.H.	119	49	2	House	1839	Gottlob Bartel #	cottager	Hahndorf	From Möstchen, Brandenburg.	# G Bartel transferred to NH 8.
								1853	William Hutchinson	gentleman	Hahndorf	GRO title.	% MA Hutchinson remarried 1856 to W Trimming of 'Prospect Farm', Upper Wakefield and left Hahndorf.
								1854	Mary Ann Hutchinson%	widow of W Hutchinson	Hahndorf	Conducted a school on the site.	1899 - LTO title, through application of R Lünert.
								1855	Carl Lünert	farmer	Hahndorf		
								1869	Friedericke Lünert	widow of C Lünert	Hahndorf	Nee Siegmann. Life interest.	4196/79 Metric title.
								1899	Robert Lünert	farmer	Hahndorf	Son of F Luenert. Died 1928.	
								1928	Charlotte Lünert	widow of R Lünert	Hahndorf	Nee Haebich. Died 1941.	Part of NH 120 taken to create this Sub-lot.
								1946	Louis Lünert Carl Lünert	gardener gardener	Hahndorf Hahndorf	Son of R & C Lünert. Died 1941. Son of R & C Lünert. Died 1949.	
								1952	Douglas Chapman Alick Collins	auctioneer farmer	Mt Barker Hahndorf	Executor. Executor.	
								1953	Edwin Collins	farmer	Hahndorf	Brother to A Collins.	
								1973	Building Sites Pty Ltd	business company	Toorak Gardens	Sub-division took place.	
								1973	Adela Pty Ltd	business firm	Adelaide		
								1973	Kamila Vitkousky	married woman	Glen Osmond		
								1982	Anthony Kay Robyn, his wife Judith Ann Taylor	manager business proprietor bank officer	Hahndorf Hahndorf Hahndorf		

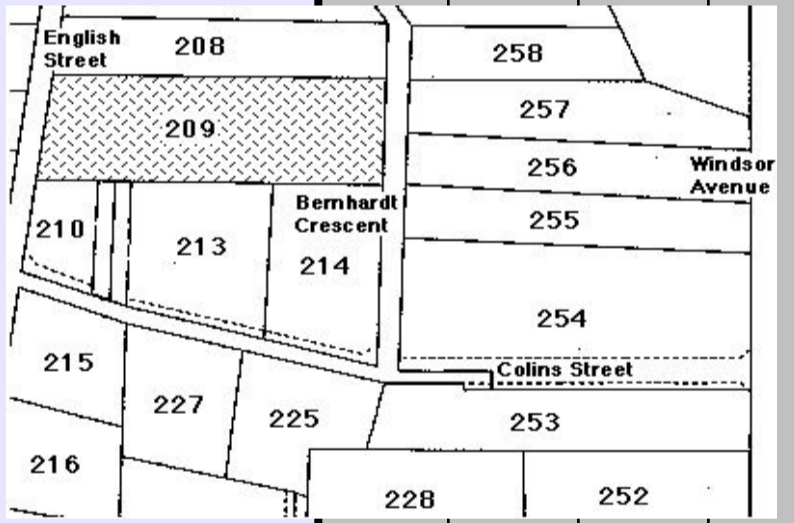

ENGLISH STREET	32	N.H.	209	149	0	Farm						Farm block 149 & Farm block 150 linked to form NH 209.  1954 - D Henningsen made a division of NH 209:  Sub-lot 1: 34 English St 2354/76 current title.  1972 - E Collins made a division of the rest of NH 209:  Sub-lot 2: 32 English St 4198/738 Metric title. Sub-lot 3: 7 Bernhardt Crescent 3913/82 current title. Sub-lot 4: 9 Bernhardt Crescent 4198/737 Metric title.
----------------	----	------	-----	-----	---	------	--	--	--	--	--	---

	ENGLISH STREET	32	N.H.	209	149	2	Farm	1839	Friedrich Zimmermann	gardener	Hahndorf	From Jehser, Brandenburg.	# F Zimmermann moved to Nain, near Greenock.
								1853	Friedrich Zimmermann#	gardener	Hahndorf	GRO title.	Farm block 149 & Farm block 150 linked to form NH 209.
								1854	John Hillam	yeoman	Hahndorf	Moved to Mt Pleasant.	1954 - D Henningsen made a division of NH 209:
								1856	Carl Schaepeel	yeoman	Hahndorf	Died 1873.	Sub-lot 1: 34 English St 2354/76 current title.
								1873a	Wilhelm Schaepeel	tailor	Hahndorf	Executor. Son of C Schaepeel. LTO title. C Mader died 1891.	1972 - E Collins made a division of the rest of NH 209:
								1873b	Carl Mader	labourer	Hahndorf	Executor.	Sub-lot 2: 32 English St 4198/738 Metric title.
								1891	Wilhelm Ey	teacher	Hahndorf		Sub-lot 3: 7 Bernhardt Crescent 3913/82 current title.
								1902	Friedrich Dueball	labourer	Hahndorf	Nee Ruge. Died 1926.	Sub-lot 4: 9 Bernhardt Crescent 4198/737 Metric title.
								1908	Lydia Dueball	wife of F Dueball	Hahndorf		
								1926	Wilhelm Minkwitz	estate agent	Hahndorf	Executor.	
								1927a	Herbert Dueball	labourer	Hahndorf	Son of F & L Dueball.	
								1927b	Wilhelm Dueball	labourer	Hahndorf	Son of F & L Dueball.	
								1927c	Wilhelm Weyland	labourer	Hahndorf	Died 1949.	
								1949a	Norman Paech	agent	Hahndorf	Executor.	Sub-division of the Lot took place.
								1949b	David Henningsen	farmer	Hahndorf	Sub-division of the Lot took place.	
							1954	Edwin Collins	farmer	Hahndorf			
							1973	Kenneth Sandow & Constance, his wife	orchardist married woman	Verdun Verdun			
							1979	Frank Foster & Alice, his wife	window cleaner married woman	Hahndorf Hahndorf			

	ENGLISH STREET	33	N.H.	119	50	0	House					1973 Building Sites Pty Ltd Sub-divided NH 120 into 3 Sub-lots:  Sub-lot 1: No 33 English St - 4196/79 Metric title.  Sub-lot 2 : along the Stempel Ave cul-de-sac - 4004/101 Metric title.  Sub-lot 3: No 31 English St - 4004/101 Metric title. The majority of No 31 English St in NH 119.  NH 119 & NH 120 sub-divided in one action.
---	----------------	----	------	-----	----	---	-------	--	--	--	--	---

ENGLISH STREET	33	N.H.	120	50	1	House						1973 Building Sites Pty Ltd Sub-divided former house lot 48 into 3:  NH 119 & NH 120 sub-divided in one action.
----------------	----	------	-----	----	---	-------	--	--	--	--	--	---

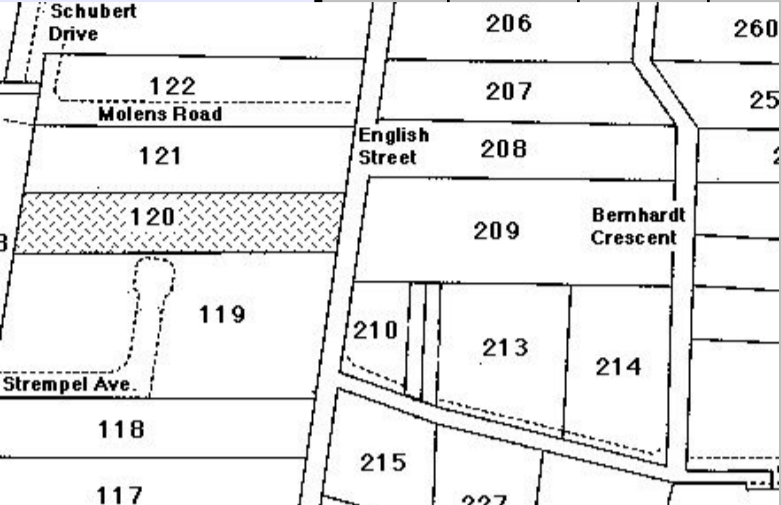
# HAHNDORF PROPERTY TITLE DATA-BASE - Compiled by Reg Butler

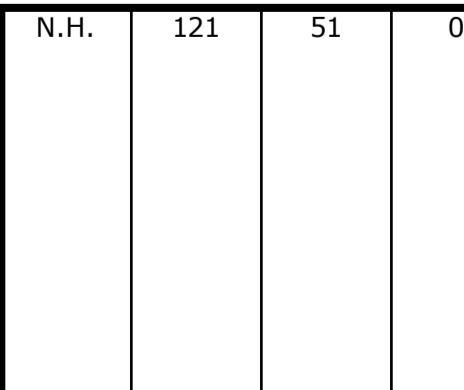
Street	No.	N / S H'dorf	New Lot No.	Old Lot No.	Sub Lot No.	Farm / House	Year Sold	Buyer	Occupation	Town	Personal	Notes							
	33	N.H.	120	50	1	House	1839	Friedrich Zimmermann	gardener	Hahndorf	From Jehser, Brandenburg.	# F Zimmermann moved to Nain, near Greenock.							
							1853	Friedrich Zimmermann#	gardener	Hahndorf	GRO title.	1973 Building Sites Pty Ltd Sub-divided NH 120 into 3 Sub-lots.							
							1854	John Hillam	yeoman	Hahndorf	Moved to Mt Pleasant.	Sub-lot 1: No 33 English St - 4196/79 Metric title.							
							1856	Carl Schaepele	yeoman	Hahndorf	Died 1873.	Sub-lot 2 : along the Stempel Ave cul-de-sac - 4004/101 Metric title.							
							1873a	Wilhelm Schaepele	tailor	Hahndorf	Executor. Son of C Schaepele. LTO title. C Mader died 1891.	Sub-lot 3: No 31 English St - 4004/101 Metric title. The majority of No 31 English St in NH 119.							
							1873b	Carl Mader	labourer	Hahndorf	Executor.	NH 119 & NH 120 sub-divided in one action.							
							1891	Wilhelm Ey	teacher	Hahndorf		1972 - Land taken to widen English St.							
							1902	Friedrich Dueball	labourer	Hahndorf									
							1908	Lydia Dueball	wife of F Dueball	Hahndorf									
							1926	Wilhelm Minkwitz	estate agent	Hahndorf									
							1927a	Herbert Dueball	labourer	Hahndorf									
							1927b	Wilhelm Dueball	labourer	Hahndorf									
							1927c	Wilhelm Weyland	labourer	Hahndorf									
							1949a	Norman Paech	agent	Hahndorf									
							1949b	David Henningsen	farmer	Hahndorf									
							1954	Edwin Collins	farmer	Hahndorf									
							1973a	Building Sites Pty Ltd	business firm	Toorak Gardens									
							1973b	Adela Pty Ltd	business firm	Adelaide									
							1973c	Judith Ann Taylor	bank officer	South Plympton									
								34	N.H.	209	150	0	Farm						Farm block 149 & Farm block 150 linked to form NH 209.
					1954 A division of NH 209: Sub-lot 1: 34 English St 2354/76 current title.														
																		1972 A division of the rest of NH 209: Sub-lot 2: 32 English St 4198/738 Metric title. Sub-lot 3: 7 Bernhardt Crescent 3913/82 current title. Sub-lot 4: 9 Bernhardt Crescent 4198/737 Metric title.	
	34	N.H.	209	150	1	Farm								1839	Friedrich Zimmermann	gardener	Hahndorf	From Jehser, Brandenburg.	# F Zimmermann moved to Nain, near Greenock.
														1853	Friedrich Zimmermann#	gardener	Hahndorf	GRO title.	Farm block 149 & Farm block 150 linked to form NH 209.
														1854	John Hillam	yeoman	Hahndorf	Moved to Mt Pleasant.	1954 - D Henningsen made a division of NH 209: Sub-lot 1: 34 English St 2354/76 current title.
														1856	Carl Schaepele	yeoman	Hahndorf	Died 1873.	1972 - E Collins made a division of the rest of NH 209: Sub-lot 2: 32 English St 4198/738 Metric title. Sub-lot 3: 7 Bernhardt Crescent 3913/82 current title. Sub-lot 4: 9 Bernhardt Crescent 4198/737 Metric title.
														1873a	Wilhelm Schaepele	tailor	Hahndorf	Executor. Son of C Schaepele. LTO title. C Mader died 1891.	
														1873b	Carl Mader	labourer	Hahndorf	Executor.	
														1891	Wilhelm Ey	teacher	Hahndorf		
														1902	Friedrich Dueball	labourer	Hahndorf		
														1908	Lydia Dueball	wife of F Dueball	Hahndorf		
														1926	Wilhelm Minkwitz	estate agent	Hahndorf		
														1927a	Herbert Dueball	labourer	Hahndorf		
														1927b	Wilhelm Dueball	labourer	Hahndorf		
														1927c	Wilhelm Weyland	labourer	Hahndorf		
														1949a	Norman Paech	agent	Hahndorf		
														1949b	David Henningsen	farmer	Hahndorf		
														1954	Albert Henningsen	retired labourer	Hahndorf		
														1971a	Farmers Co-Op Trustees	legal firm	Adelaide		
							1971b	Susannah Henningsen	widow of A Henningsen	Hahndorf									
							1981	Ronald Lee-Harris & Rosemary, his wife	storekeeper married woman	Hahndorf									
								35	N.H.	121	51	0	House						1973 D & V Burgermeister sub-divided NH 121 into 2 Sub-lots: Sub-lot 1 35 English St 3926/121 current title South Australian Developments Pty Ltd bought the rear section of NH 121 and created four new building sites: Sub-lot 2: 30 Molens Rd - 4011/517 Metric title. Sub-lot 3: 28 Molens Rd - 4011/516 Metric title. Sub-lot 4: 26 Molens Rd - 4011/515 Metric title. Sub-lot 5: 24 Molens Rd - 4011/514 Metric title.

**HAHNDORF PROPERTY TITLE DATA-BASE** - Compiled by Reg Butler

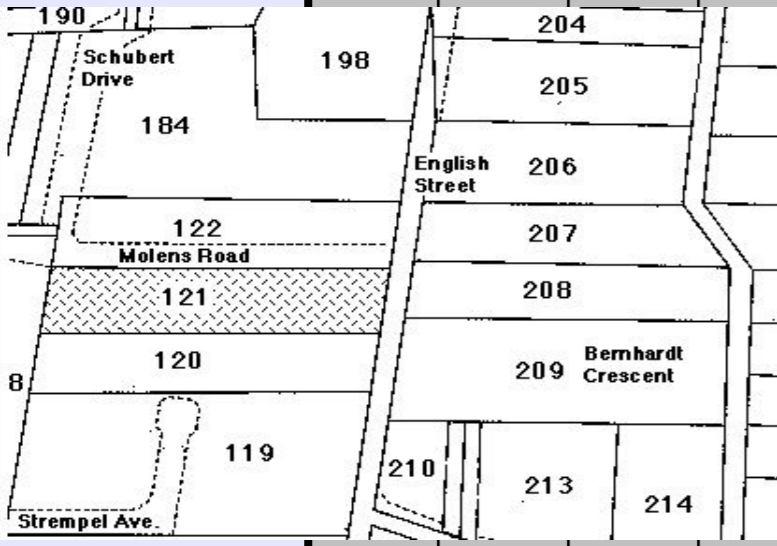
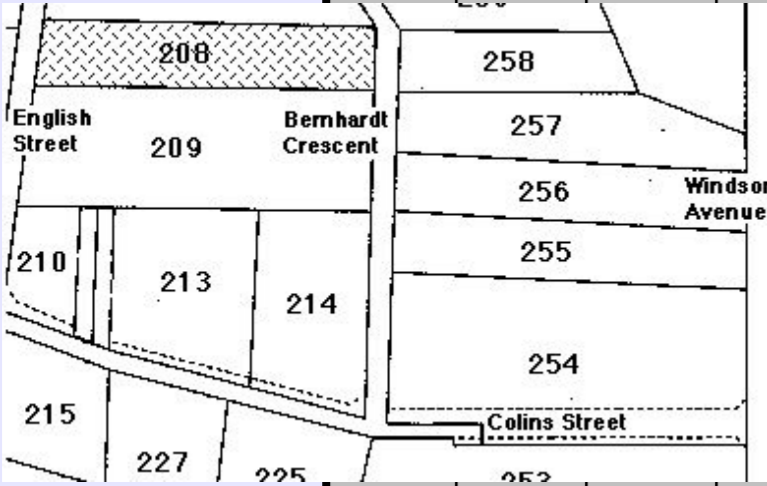
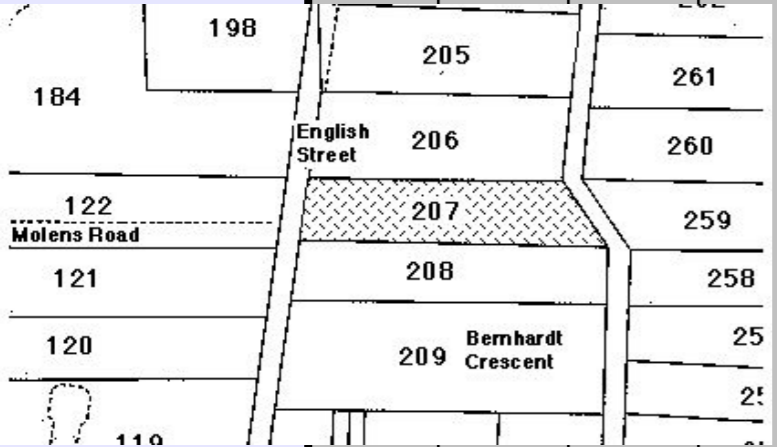
Street	No.	N / S H'dorf	New Lot No.	Old Lot No.	Sub Lot No.	Farm / House	Year Sold	Buyer	Occupation	Town	Personal	Notes
<b>ENGLISH STREET 35</b> 	N.H.	121	51	1	House	1839	Andreas Philipp#	cottager	Hahndorf	From Ostritz, Brandenburg.	# A Philipp died probably in Hahndorf before official land transfers began in Hahndorf. His family moved to the Barossa Valley.	
							1853	John Hillam%	yeoman	Littlehampton	GRO title.	% J Hillam left for Mt Pleasant.
							1855	Frederick Smith^^	yeoman	Mt Barker	Rented out the land. LTO title 1876.	^^ F Smith was a partner & manager of the JG Ramsay & Co engineering works at Mt Barker.
							1876	Heinrich Meissner	labourer	Hahndorf	Died 1881.	
							1881	Dorothea Meissner	widow of H Meissner	Hahndorf	Nee Herbst.	* Mother of Gotthold Reimann, founder of the Adelaide College of Music and the Elder Conservatorium.
							1885	Leontine Reimann*	widow of Eduard Reimann	Hahndorf	Nee Schroeder. Husband a farmer.	The cottage probably built by J Hillam is on this site.
							1891	Olivia Rudelius	wife of Max Rudelius	Hahndorf	Nee Reimann. Husband a labourer.	1973 D & V Burgermeister sub-divided NH 121 into 2 Sub-lots:
							1926	Hedwig Roeder	wife of Peter Roeder	Hahndorf	Nee Rudelius. Husband a labourer.	Sub-lot 1: No 35 English St - 3926/121 current title.
							1937	Gustav Reimann	factory manager	New Mile End	Cousin to H Roeder.	Sub-lot 2: No 24-No30 Molens Rd.
							1951	Olivia Liebelt	wife of William Liebelt	Echunga	Daughter of H Roeder. Husband a farmer.	
							1969	Dennis Burgermeister Valda, his wife	labourer	Hahndorf		
							1973	Denis Callan	veterinary surgeon	Hahndorf		
							1974	Paul Malone Mary, his wife	lecturer married woman	Hahndorf		
							1975	Rodney Allen Lyndell, his wife	telecommunications officer teacher	Hahndorf	Nee Davidge.	
	<b>ENGLISH STREET 36</b>	N.H.	208	151	0	Farm						4026/438 Metric title.
											NH 208 divided into two sub-lots after the Metric title allocated: Sub-lot 1: 36 English St Sub-lot 2: 11 Bernhardt Crescent	
<b>ENGLISH STREET 36</b> 	N.H.	208	151	1	Farm	1839	Andreas Philipp#	cottager	Hahndorf	From Ostritz, Brandenburg.	# A Philipp died probably in Hahndorf before official land transfers began in Hahndorf. His family moved to the Barossa Valley.	
							1853	John Hillam%	yeoman	Littlehampton	GRO title.	% J Hillam left for Mt Pleasant.
							1855	Frederick Smith^^	yeoman	Mt Barker	Rented out the land. LTO title 1876.	^^ F Smith was a partner & manager of the JG Ramsay & Co engineering works at Mt Barker.
							1876	Heinrich Meissner	labourer	Hahndorf	Died 1881.	
							1881	Dorothea Meissner	widow of H Meissner	Hahndorf	Nee Herbst.	* Mother of Gotthold Reimann, founder of the Adelaide College of Music and the Elder Conservatorium.
							1885	Leontine Reimann*	widow of Eduard Reimann	Hahndorf	Nee Schroeder. Husband a farmer.	4026/438 Metric title. The present house was built in 1979.
							1891	Olivia Rudelius	wife of Max Rudelius	Hahndorf	Nee Reimann. Husband a labourer.	NH 208 divided into two sub-lots after the Metric title allocated:
							1926	Hedwig Roeder	wife of Peter Roeder	Hahndorf	Nee Rudelius. Husband a labourer.	Sub-lot 1: 36 English St.
							1937	Gustav Reimann	factory manager	New Mile End	Cousin to H Roeder.	Sub-lot 2: 11 Bernhardt Crescent
							1951	Olivia Liebelt	wife of William Liebelt	Echunga	Daughter of H Roeder. Husband a farmer.	
<b>ENGLISH STREET 38</b>	N.H.	207	152	0	Farm						Sub-lot 1: 38 English St 2912/86 current title. Sub-lot 2: 13 Bernhardt Crescent 2912/85 current title.	
<b>ENGLISH STREET 38</b> 	N.H.	207	152	1	Farm	1839	Eleonore Helbig#	widow of Friedrich Helbig	Hahndorf	From Friedrichsfelde, Brandenburg. Nee Koch. GRO title.	# E Helbig remarried to Friedrich Schwartz & moved to Glen Osmond and later the Barossa Valley.	
							1853	William Millhouse	yeoman	Hahndorf		1961 - W Norton divided NH 207 into 2 sub-lots: Sub-lot 1: 38 English St 2912/86 current title. Sub-lot 2: 13 Bernhardt Crescent 2912/85 current title.
							1858	Christian Nitschke	farmer	Friedrichstadt	W Millhouse moved to farm by the Bremer. LTO title - 1967. C Nitschke moved to Harrogate. Later Millicent.	
							1867	Friedrich Gross	labourer	Hahndorf		
							1885	Christian Pfenig	labourer	Hahndorf		
							1912	Wilhelm Minkwitz	agent	Hahndorf		
							1913	Milton Hill	labourer	Hahndorf		
							1917	Gustav Menzel	labourer	Hahndorf		
							1934	Walter Norton	baker's driver	Hahndorf		Died 1962.
							1960	Walter Norton & Elsie, his wife	baker's driver married woman	Hahndorf		
							1963a	Christina Thiele	home duties	Mt Barker		
							1963b	David Summers	electrician	Hahndorf		
							1972	Margaret Summers & Eric Fenyn	domestic able bodied seaman	Hahndorf		
							1984	Murray Chapple & Sandra Murphy	manager clerk	Jake Heights NSW		
							1990	Kim Brooking-Payne & Alison, his wife	teacher natural therapist	Hahndorf		

# HAHANDORF PROPERTY TITLE DATA-BASE - Compiled by Reg Butler

Street	No.	N / S H'dorf	New Lot No.	Old Lot No.	Sub Lot No.	Farm / House	Year Sold	Buyer	Occupation	Town	Personal	Notes
ENGLISH STREET	39	N.H.	184	53	0	House						Sub-division of NH 184 began in 1949. The Lot now contains 8 Sub-lots.  Sub-lot 1: No 21 Molens Rd 4166/740 Metric title.  Sub-lot 2: No 23 Molens Rd 4166/739 Metric title. Sub-lot 3: No 25 Molens Rd 4166/739 Metric title. Sub-lot 4: No 27 Molens Rd 4166/739 Metric title. Sub-lot 5: No 2 Schubert Dve 4061/733 Metric title.  The front portion of Sub-lots 2-5 comes from the sub-division of NH 122 - street access from these Sub-lots.  Sub-lot 6: No 4 Schubert Dve 4166/739 Metric title. Sub-lot 7: No 6 Schubert Dve 4166/739 Metric title. Sub-lot 8: No 39-41 English St 4061/733 Metric title.
ENGLISH STREET	39	N.H.	184	53	8	House	1839	George Kalleske#	farmer	Hahndorf	From Tirschtiegel, Posen.	# Moved to Lobethal & the Barossa Valley before official land transfers began in Hahndorf.
							1853	Gottlob Schach	wheelwright	Hahndorf	GRO title.	
							1854	Gotthilf Blumner	gentleman	Hahndorf	Links with Lobethal. Moved to Melbourne.	* No official dealings with this Lot until 1948. Testimony under oath indicated that L Lünert had used the land since c1905.
							1854	Daniel Joseph O'Brien Friedrich Adolph Zesch*	unknown unknown	unknown unknown	Family or close friends with G Blumner? He gave these families perpetual interest in the land.	% E Collins inherited the bachelor L Lünert's estate. E Collins brought the matter of official ownership & title to order before sub-dividing the Lot.  4061/733 Metric title.
							1905	Louis Lünert	labourer	Hahndorf	LTO title - 1948. Began Sub-division of the Lot.	
							1947	Edwin Collins%	labourer	Hahndorf	Nee Heinrich.	
							1961	Franz Schubert Doloriss, his wife	District Council employee home duties	Hahndorf Hahndorf	Bought the balance of the Lot. Carried out sub-division in 1975. Schubert Drive formed at the same time.	
							1973	Wingview Estates Pty Ltd	business company	Wayville		
							1975	George Nancarrow	retired	Hahndorf		
ENGLISH STREET	40	N.H.	206	153	0	Farm						NH 206 divided into 3 sub-lots:  Sub-lot 1 - 15 Bernhardt Crescent 3965/186 current title Sub-lot 2 - 17 Bernhardt Crescent 3965/187 current title Sub-lot 3 - 40 English St. 3965/175 current title.
ENGLISH STREET	40	N.H.	206	153	3	Farm	1839	Gottfried Behrend or Maria Hoffmann or Gottfried Wundke	shoemaker widow day -labourer	Hahndorf Hahndorf Hahndorf	From Schwiebus, Brandenburg. From Harthe, Brandenburg. From Langmeil, Brandenburg.	NH 206 divided into 3 sub-lots:  Sub-lot 1 - 15 Bernhardt Crescent 3965/186 current title Sub-lot 2 - 17 Bernhardt Crescent 3965/187 current title Sub-lot 3 - 40 English St. 3965/175 current title.
							1853	Friedrich Schneemilch sen	carpenter & yeoman	Hahndorf	GRO title. Died 1868.	
							1857	Heinrich Ritter sen.	mason	Hahndorf	Died intestate at Callington.	
							1879	Heinrich Ritter jun.			Executor.	
							1882	Ernestine Skelly	wife of Philip Skelly	Hahndorf	Nee Thiele. Died 1903.	
							1903	Philip Skelly	labourer	Hahndorf	Inheritance.	
							1906	Maria Bye	wife of Joseph Bye	Hahndorf	Nee Marschener. Died 1922.	
							1922	Wilhelm Paech	agent	Hahndorf	Executor.	
							1922	Herbert Edmund Kuchel	farmer	Monarto		
							1922	Louis Waltrowitz	wheelwright	Hahndorf	Died 1949.	
							1949	Renolf Homburg	solicitor	Hahndorf	Executor.	
							1949	Louise Waltrowitz	widow of L Waltrowitz	Hahndorf	Nee Schmuecker.	
							1951	Adolph Waltrowitz	gardener	Hahndorf	Son of L Waltrowitz.	
							1964a	Victor Tugwell	grazier	Mt Barker		
							1968	JC Gordon Investments Pty	development firm	Hackney		
							1969	Barry Russell & Myfanwy, his wife	toolmaker married woman	Elizabeth West Elizabeth West	Sub-divided NH 206 in 1973.	
							1973	Wilfred Paech	farmer	Hahndorf	Died 19487.	
							1987a	Ian Paech & Jonathan Woodman	builder accountant	Hahndorf Crafers	Executor.	
							1987b	Michael Paech & Mandy Beaumont	bricklayer hairdresser	Hahndorf Hahndorf	Executor.	
ENGLISH STREET	42	N.H.	205	154	0	Farm						1973 Part of Lot 205 taken for the extension of Bernhardt Crescent & English St.  NH 205 divided into 4 sub-lots:  Sub-lot 1: 19 Bernhardt Crescent - 3965/184 current title Sub-lot 2: 21 Bernhardt Crescent - 3965/183 current title Sub-lot 3: 42 English St - 3965/182 current title Sub-lot 4: 44 English St - 4255/977 Metric title.

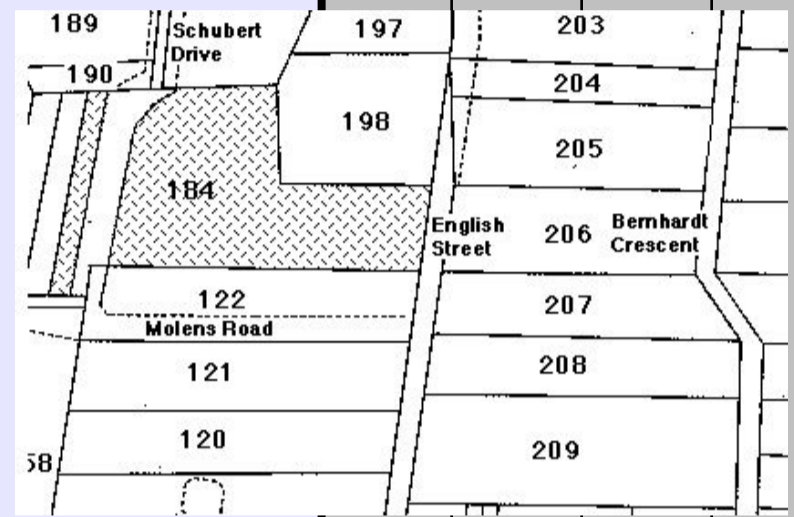

# HAHNDORF PROPERTY TITLE DATA-BASE - Compiled by Reg Butler

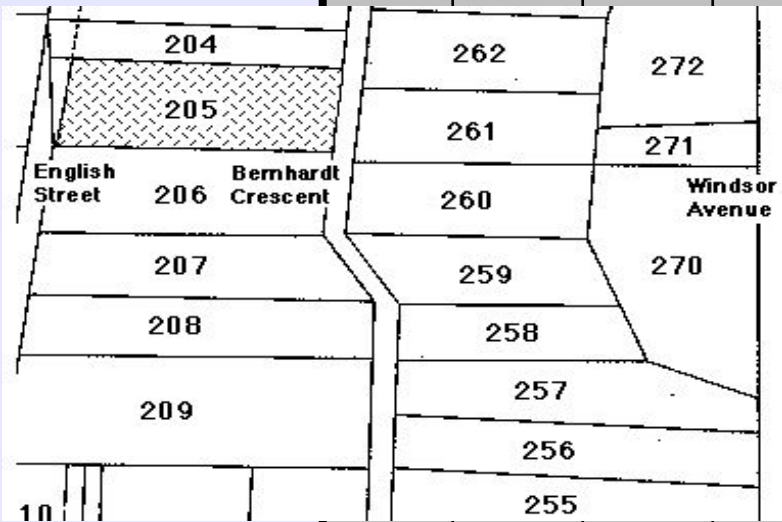
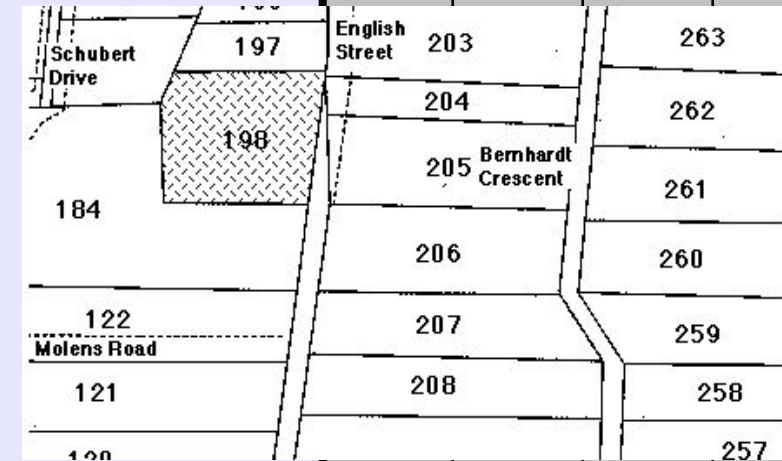
Street	No.	N / S H'dorf	New Lot No.	Old Lot No.	Sub Lot No.	Farm / House	Year Sold	Buyer	Occupation	Town	Personal	Notes
	42	N.H.	205	154	3	Farm	1839	Eleonore Kluge#	widow	Hahndorf	From Nickern, Brandenburg.	# E Kluge left for the Barossa Valley before official land transfers occurred for Hahndorf. Gottfried Kluge (perhaps her son?) likely to have taken over the Lot after she left.  1973 Part of Lot 205 taken for the extension of Bernhardt Crescent & English St.  NH 205 divided into 4 sub-lots:  Sub-lot 1: 19 Bernhardt Crescent - 3965/184 current title Sub-lot 2: 21 Bernhardt Crescent - 3965/183 current title Sub-lot 3: 42 English St - 3965/182 current title Sub-lot 4: 44 English St - 4255/977 Metric title.
							1853	August Altmann	farmer	Hahndorf	GRO title.	
							1860	John Rundle jun	licensed victualler	Mt Barker		
							1860	Ferdinand Boerke	farmer	Hahndorf	LTO title.	
							1882	Ernestine Skelly	wife of Philip Skelly	Hahndorf	Nee Thiele. Died 1903.	
							1903	Philip Skelly	labourer	Hahndorf	Inheritance.	
							1906	Maria Bye	wife of Joseph Bye	Hahndorf	Nee Marschener. Died 1922.	
							1922	Wilhelm Paech	agent	Hahndorf	Executor.	
							1922	Herbert Edmund Kuchel	farmer	Monarto	Died 1949.	
							1922	Louis Waltrowitz	wheelwright	Hahndorf	Executor.	
							1949	Renolf Homburg	solicitor	Hahndorf	Nee Schmuecker.	
							1949	Louise Waltrowitz	widow of L Waltrowitz	Hahndorf	Son of L Waltrowitz.	
							1951	Adolph Waltrowitz	gardener	Hahndorf		
							1964a	Victor Tugwell	grazier	Mt Barker		
							1968	JC Gordon Investments Pty	development firm	Hackney		
1969	Barry Russell & Myfanwy, his wife	toolmaker	Elizabeth West	Sub-divided NH 205 in 1973.								
1973a	Leslie Schreiner & Ibolya, his wife	married woman	Elizabeth West									
1973b	Antonia Bellosguardo	carrier	Woodforde Heights									
1975a	Wayne Badenoch & Sebastian Bellosguardo	married woman	Woodforde Heights	As tenants-in-common.								
1975b	Roger Burbidge	builder	Stirling									
1976a	David Hurst & Beverley, his wife	production manager	Aldgate									
1976b	Lyn Baxter & Joan, his wife	housewife	Hahndorf									
		married woman	Hahndorf									
ENGLISH STREET	43	N.H.	198	110	0	Farm						The allotment was resurveyed. New reference - FP 11 NH 314-316.  NH 198 divided into 4 sub-lots:  Sub-lot 1: 43 English St - 4120/358 Metric title Sub-lot 2: 45 English St - 3965/179 current title Sub-lot 3: 47 English St - 4070/612 Metric title Sub-lot 4: 49 English St, linked with NH 197 - 4148/44 Metric title
	43	N.H.	198	110	1	Farm	1839	Eleonore Kluge#	widow	Hahndorf	From Nickern, Brandenburg.	# E Kluge left for the Barossa Valley before official land transfers occurred for Hahndorf. Gottfried Kluge (perhaps her son?) likely to have taken over the Lot after she left.  The allotment was resurveyed. New reference - FP 11 NH 314-316.  NH 198 divided into 4 sub-lots:  Sub-lot 1: 43 English St - 4120/358 Metric title Sub-lot 2: 45 English St - 3965/179 current title Sub-lot 3: 47 English St - 4070/612 Metric title Sub-lot 4: 49 English St, linked with NH 197 - 4148/44 Metric title
							1853	August Altmann	farmer	Hahndorf	GRO title.	
							1860	John Rundle jun	licensed victualler	Mt Barker		
							1860	Ferdinand Boerke	farmer	Hahndorf	LTO title.	
							1882	Ernestine Skelly	wife of Philip Skelly	Hahndorf	Nee Thiele. Died 1903.	
							1903	Philip Skelly	labourer	Hahndorf	Inheritance.	
							1906	Maria Bye	wife of Joseph Bye	Hahndorf	Nee Marschener. Died 1922.	
							1922	Wilhelm Paech	agent	Hahndorf	Executor.	
							1922	Herbert Edmund Kuchel	farmer	Monarto	Died 1949.	
							1922	Louis Waltrowitz	wheelwright	Hahndorf	Executor.	
							1949	Renolf Homburg	solicitor	Hahndorf	Nee Schmuecker.	
							1949	Louise Waltrowitz	widow of L Waltrowitz	Hahndorf	Son of L Waltrowitz.	
							1951	Adolph Waltrowitz	gardener	Hahndorf		
							1964a	Victor Tugwell	grazier	Mt Barker		
							1968	JC Gordon Investments Pty	development firm	Hackney		
1969	Barry Russell & Myfanwy, his wife	toolmaker	Elizabeth West	Sub-divided NH 198 in 1973.								
1973a	Leslie Schreiner & Ibolya, his wife	married woman	Elizabeth West									
1973b	Sebastian Bellosguardo & Anne Stopel	carrier	Woodforde Heights									
1974	Wayne Badenoch & Christine, his wife	married woman	Woodforde Heights									
1975	Donald Turner & Anne, his wife	builder	Stirling									
1978	Jean Dickson	shop proprietress	Stirling									
		contractor	Hahndorf									
		married woman	Hahndorf									
		production manager	Hazelwood Park									
		married woman	Hazelwood Park									
		housewife	Brighton									
ENGLISH STREET	44	N.H.	204	155	0	Farm						1975 Part allotment taken for extension of English St & extension of Bernhardt Crescent.  4096/473 Metric title.  Sub-division of NH 204 after Metric title allocated:  Sub-lot 1: 23 Bernhardt Crescent. Sub-lot 2: 44 English St.



# HAHANDORF PROPERTY TITLE DATA-BASE - Compiled by Reg Butler

Street	No.	N / S H'dorf	New Lot No.	Old Lot No.	Sub Lot No.	Farm / House	Year Sold	Buyer	Occupation	Town	Personal	Notes							
ENGLISH STREET	44	N.H.	204	155	2	Farm	1839	Samuel Kuchel	vine dresser	Hahndorf	From Langmeil, Brandenburg.	# No further dealings occurred with this property for some 90 years.							
							1854	Heinrich Wege	carpenter	Hahndorf	GRO title.	1975 Part allotment taken for extension of English St & extension of Bernhardt Crescent.							
							1855	Wilhelm Boehm	teacher	Hahndorf	LTO title 1866.	4096/473 Metric title.							
							1877	Adolph Stempel Eduard Schroeder Eduard Reimann Heinrich Storch	Lutheran pastor gentleman gentleman gentleman	Hahndorf Hahndorf Hahndorf Hahndorf	Trustees, for a Lutheran Teachers Training College.	Sub-division of NH 204 after Metric title allocated:							
							1880	Adolph Stempel Eduard Schroeder Carl Bom Johann Südholz Heinrich Droegemueller Ernst Pfeiffer Carl Schmidt	Lutheran pastor gentleman gentleman gentleman gentleman gentleman gentleman	Hahndorf Hahndorf Hahndorf Gilles Plains Springton Lobethal Tanunda		Sub-lot 1: 23 Bernhardt Crescent. Sub-lot 2: 44 English St.							
							1883	Wilhelm Boehm	teacher	Hahndorf	In default of mortgage repayments.								
							1886	Mortgage Co of SA#	consignee	Adelaide	Established adverse title to the allotment.								
							1975	Franz Schubert & Deloriss, his wife.	District Council employee Nee Heinrich	Hahndorf									
							ENGLISH STREET	44	N.H.	205	154	4	Farm	1839	Eleonore Kluge#	widow	Hahndorf	From Nickern, Brandenburg.	# E Kluge left for the Barossa Valley before official land transfers occurred for Hahndorf. Gottfried Kluge (perhaps her son?) likely to have taken over the Lot after she left.
														1853	August Altmann	farmer	Hahndorf	GRO title.	1973 Part of Lot 205 taken for the extension of Bernhardt Crescent & English St.
1860	John Rundle jun Ferdinand Boerke	licensed victualler farmer	Mt Barker Hahndorf	LTO title.	NH 205 divided into 4 sub-lots:														
1882	Ernestine Skelly	wife of Philip Skelly	Hahndorf	Nee Thiele. Died 1903.	Sub-lot 1: 19 Bernhardt Crescent - 3965/184 current title														
1903	Philip Skelly	labourer	Hahndorf	Inheritance.	Sub-lot 2: 21 Bernhardt Crescent - 3965/183 current title														
1906	Maria Bye	wife of Joseph Bye	Hahndorf	Nee Marschener. Died 1922.	Sub-lot 3: 42 English St - 3965/182 current title														
1922	Wilhelm Paech	agent	Hahndorf	Executor.	Sub-lot 4: 44 English St - 4255/977 Metric title.														
1922	Herbert Edmund Kuchel	farmer	Monarto																
1922	Louis Waltrowitz	wheelwright	Hahndorf	Died 1949.															
1949	Renolf Homburg	solicitor	Hahndorf	Executor.															
1949	Louise Waltrowitz	widow of L Waltrowitz	Hahndorf	Nee Schmuecker.															
1951	Adolph Waltrowitz	gardener	Hahndorf	Son of L Waltrowitz.															
1964a	Victor Tugwell	grazier	Mt Barker																
1968	JC Gordon Investments Pty	development firm	Hackney																
1969	Barry Russell & Myfanwy, his wife	toolmaker	Elizabeth West	Sub-divided NH 205 in 1973.															
1973a	Leslie Schreiner & Ibolya, his wife	married woman	Elizabeth West																
1973b	Woodforde Heights	carrier	Woodforde Heights																
1973b	Woodforde Heights	married woman	Woodforde Heights																
1974	Donald Tugwell & Betty, his wife	bank officer married woman	Ingle Farm Ingle Farm	Nee Jaensch.															
ENGLISH STREET	45	N.H.	198	110	0	Farm						The allotment was resurveyed. New reference - FP 11 NH 314-316.  NH 198 divided into 4 sub-lots:  Sub-lot 1: 43 English St - 4120/358 Metric title Sub-lot 2: 45 English St - 3965/179 current title Sub-lot 3: 47 English St - 4070/612 Metric title Sub-lot 4: 49 English St, linked with NH 197 - 4148/44 Metric title							
ENGLISH STREET	45	N.H.	198	110	2	Farm	1839	Eleonore Kluge#	widow	Hahndorf	From Nickern, Brandenburg.	# E Kluge left for the Barossa Valley before official land transfers occurred for Hahndorf. Gottfried Kluge (perhaps her son?) likely to have taken over the Lot after she left.							
							1853	August Altmann	farmer	Hahndorf	GRO title.	The allotment was resurveyed. New reference - FP 11 NH 314-316.							
							1860	John Rundle jun Ferdinand Boerke	licensed victualler farmer	Mt Barker Hahndorf	LTO title.	NH 198 divided into 4 sub-lots:							
							1882	Ernestine Skelly	wife of Philip Skelly	Hahndorf	Nee Thiele. Died 1903.	Sub-lot 1: 43 English St - 4120/358 Metric title							
							1903	Philip Skelly	labourer	Hahndorf	Inheritance.	Sub-lot 2: 45 English St - 3965/179 current title							
							1906	Maria Bye	wife of Joseph Bye	Hahndorf	Nee Marschener. Died 1922.	Sub-lot 3: 47 English St - 4070/612 Metric title							
							1922	Wilhelm Paech	agent	Hahndorf	Executor.	Sub-lot 4: 49 English St, linked with NH 197 - 4148/44 Metric title							
							1922	Herbert Edmund Kuchel	farmer	Monarto									
							1922	Louis Waltrowitz	wheelwright	Hahndorf	Died 1949.								
							1949	Renolf Homburg	solicitor	Hahndorf	Executor.								
1949	Louise Waltrowitz	widow of L Waltrowitz	Hahndorf	Nee Schmuecker.															
1951	Adolph Waltrowitz	gardener	Hahndorf	Son of L Waltrowitz.															
1964a	Victor Tugwell	grazier	Mt Barker																
1968	JC Gordon Investments Pty	development firm	Hackney																
1969	Barry Russell & Myfanwy, his wife	toolmaker	Elizabeth West	Sub-divided NH 198 in 1973.															
1973a	Leslie Schreiner & Ibolya, his wife	carrier	Elizabeth West																
1973b	Woodforde Heights	married woman	Woodforde Heights																
1973b	Stirling	builder	Stirling																
1974	Stirling	shop proprietress	Stirling																
1974	Hahndorf	contractor	Hahndorf																
1974	Mavis, his wife	married woman	Hahndorf																
ENGLISH STREET	45	N.H.	205	154	0	Farm						1973 Part of Lot 205 taken for the extension of Bernhardt Crescent & English St.  NH 205 divided into 4 sub-lots:  Sub-lot 1: 19 Bernhardt Crescent - 3965/184 current title Sub-lot 2: 21 Bernhardt Crescent - 3965/183 current title Sub-lot 3: 42 English St - 3965/182 current title Sub-lot 4: 44 English St - 4255/977 Metric title.							

# HAHNDORF PROPERTY TITLE DATA-BASE - Compiled by Reg Butler

Street	No.	N / S H'dorf	New Lot No.	Old Lot No.	Sub Lot No.	Farm / House	Year Sold	Buyer	Occupation	Town	Personal	Notes
ENGLISH STREET	46	N.H.	203	156	0	Farm						4020/752 Metric title.  The allotment was sub-divided some time after the Metric title was applied.  Sub-lot 1: 23 Bernhardt Ave. Sub-lot 2: 25 Bernhardt Ave. Linked with part NH 202. Sub-lot 3: 46 English St. Sub-lot 4: 48 English St.
ENGLISH STREET	46	N.H.	203	156	3	Farm	1839	George Kuchel	vine-dresser	Hahndorf	From Langmeil, Brandenburg.	4020/752 Metric title.
							1853	Gottfried Rosenzweig	yeoman	Hahndorf	GRO title. Later at Grünberg, near the Barossa Valley.	The allotment was sub-divided some time after the Metric title was applied.
							1859	Albert Waltrowitz	wheelwright	Hahndorf	Later Natimuk, Vic.	Sub-lot 1: 23 Bernhardt Ave. Sub-lot 2: 25 Bernhardt Ave. Linked with part NH 202. Sub-lot 3: 46 English St. Sub-lot 4: 48 English St.
							1900	Wilhelm Wiese	blacksmith	Hahndorf	LTO title - 1901. Died intestate 1915.	
							1901	Hannah Wiese, nee Hough	widow of W Wiese	Hahndorf	Inheritance.	
							1919	Clara Webb	spinster	Hahndorf		
							1965	Franz Schubert & Doloriss, his wife	labourer nee Heinrich	Hahndorf Hahndorf	Niece of C Webb.	

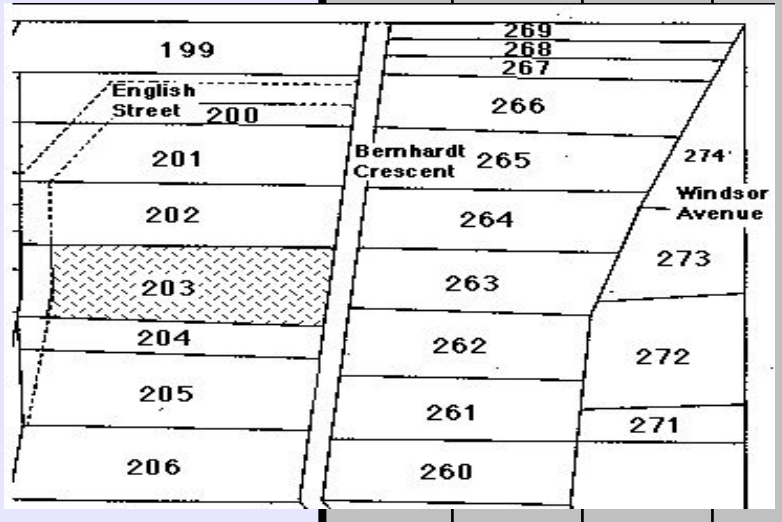

ENGLISH STREET	47	N.H.	198	110	0	Farm						The allotment was resurveyed. New reference - FP 11 NH 314-316.  NH 198 divided into 4 sub-lots:  Sub-lot 1: 43 English St - 4120/358 Metric title Sub-lot 2: 45 English St - 3965/179 current title Sub-lot 3: 47 English St - 4070/612 Metric title Sub-lot 4: 49 English St, linked with NH 197 - 4148/44 Metric title
ENGLISH STREET	47	N.H.	198	110	3	Farm	1839	Eleonore Kluge#	widow	Hahndorf	From Nickern, Brandenburg.	# E Kluge left for the Barossa Valley before official land transfers occurred for Hahndorf. Gottfried Kluge (perhaps her son?) likely to have taken over the Lot after she left.
							1853	August Altmann	farmer	Hahndorf	GRO title.	
							1860	John Rundle jun	licensed victualler	Mt Barker		
							1860	Ferdinand Boerke	farmer	Hahndorf	LTO title.	The allotment was resurveyed. New reference - FP 11 NH 314-316.
							1882	Ernestine Skelly	wife of Philip Skelly	Hahndorf	Nee Thiele. Died 1903.	NH 198 divided into 4 sub-lots:
							1903	Philip Skelly	labourer	Hahndorf	Inheritance.	Sub-lot 1: 43 English St - 4120/358 Metric title
							1906	Maria Bye	wife of Joseph Bye	Hahndorf	Nee Marschener. Died 1922.	Sub-lot 2: 45 English St - 3965/179 current title
							1922	Wilhelm Paech	agent	Hahndorf	Executor.	Sub-lot 3: 47 English St - 4070/612 Metric title
							1922	Herbert Edmund Kuchel	farmer	Monarto	Died 1949.	Sub-lot 4: 49 English St, linked with NH 197 - 4148/44 Metric title
							1922	Louis Waltrowitz	wheelwright	Hahndorf	Executor.	
							1949	Renolf Homburg	solicitor	Hahndorf	Nee Schmuecker.	
							1949	Louise Waltrowitz	widow of L Waltrowitz	Hahndorf	Son of L Waltrowitz.	
							1951	Adolph Waltrowitz	gardener	Hahndorf		
							1964a	Victor Tugwell	grazier	Mt Barker		
							1968	JC Gordon Investments Pty	development firm	Hackney	Sub-divided NH 198 in 1973.	
							1969	Barry Russell & Myfanwy, his wife	toolmaker married woman	Elizabeth West Elizabeth West		
							1973a	Leslie Schreiner & Ibolya, his wife	carrier married woman	Woodforde Heights Woodforde Heights		
							1973b	Sebastian Bellosguardo & Anne Stopel	builder	Stirling Stirling		
							1974	Peter Burton & Jill, his wife	shop proprietress dispatcher	Plympton Park Plympton Park		
							1975	Gary Altmann & Jenine, his wife	apprentice electrical fitter receptioniste	Mt Barker Junction Mt Barker Junction	Nee Nitschke.	

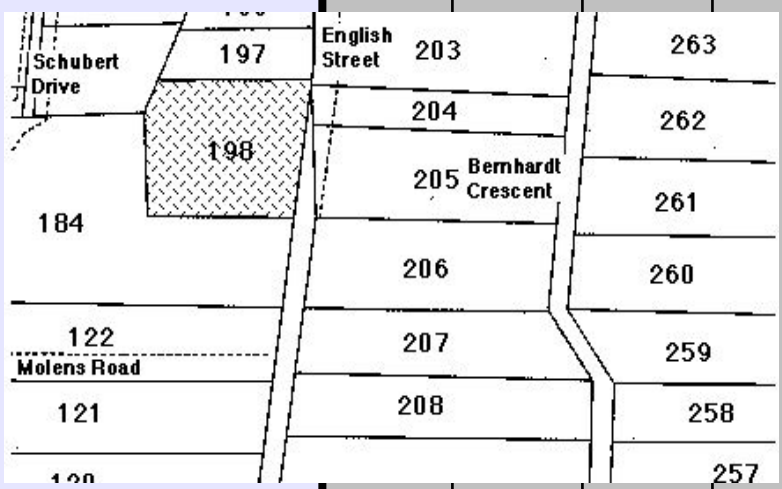

ENGLISH STREET	47	N.H.	198	110	0	Farm						The allotment was resurveyed. New reference - FP 11 NH 314-316.  NH 198 divided into 4 sub-lots:  Sub-lot 1: 43 English St - 4120/358 Metric title Sub-lot 2: 45 English St - 3965/179 current title Sub-lot 3: 47 English St - 4070/612 Metric title Sub-lot 4: 49 English St, linked with NH 197 - 4148/44 Metric title
----------------	----	------	-----	-----	---	------	--	--	--	--	--	--

# HAHNDORF PROPERTY TITLE DATA-BASE - Compiled by Reg Butler

Street	No.	N / S H'dorf	New Lot No.	Old Lot No.	Sub Lot No.	Farm / House	Year Sold	Buyer	Occupation	Town	Personal	Notes
ENGLISH STREET	47	N.H.	198	110	4	Farm	1839	Eleonore Kluge#	widow	Hahndorf	From Nickern, Brandenburg.	# E Kluge left for the Barossa Valley before official land transfers occurred for Hahndorf. Gottfried Kluge (perhaps her son?) likely to have taken over the Lot after she left.  The allotment was resurveyed. New reference - FP 11 NH 314-316.  NH 198 divided into 4 sub-lots:  Sub-lot 1: 43 English St - 4120/358 Metric title Sub-lot 2: 45 English St - 3965/179 current title Sub-lot 3: 47 English St - 4070/612 Metric title Sub-lot 4: 49 English St, linked with NH 197 - 4148/44 Metric title
							1853	August Altmann	farmer	Hahndorf	GRO title.	
							1860	John Rundle jun	licensed victualler	Mt Barker	LTO title.	
							1860	Ferdinand Boerke	farmer	Hahndorf		
							1882	Ernestine Skelly	wife of Philip Skelly	Hahndorf	Nee Thiele. Died 1903.	
							1903	Philip Skelly	labourer	Hahndorf	Inheritance.	
							1906	Maria Bye	wife of Joseph Bye	Hahndorf	Nee Marschener. Died 1922.	
							1922	Wilhelm Paech	agent	Hahndorf	Executor.	
							1922	Herbert Edmund Kuchel	farmer	Monarto	Died 1949.	
							1922	Louis Waltrowitz	wheelwright	Hahndorf	Executor.	
							1949	Renolf Homburg	solicitor	Hahndorf	Nee Schmuecker.	
							1949	Louise Waltrowitz	widow of L Waltrowitz	Hahndorf	Son of L Waltrowitz.	
1951	Adolph Waltrowitz	gardener	Hahndorf									
1964a	Victor Tugwell	grazier	Mt Barker									
1968	JC Gordon Investments Pty	development firm	Hackney									
1969	Barry Russell & Myfanwy, his wife	toolmaker	Elizabeth West	Sub-divided NH 198 in 1973.								
1969	Myfanwy, his wife	married woman	Elizabeth West									
1973a	Leslie Schreiner & Ibolya, his wife	carrier	Woodforde Heights									
1973b	Sebastian Bellosguardo & Anne Stopel	married woman	Woodforde Heights									
1973b	Anne Stopel	builder	Stirling									
1974	Steiner Jacobsen & Christine, his wife	shop proprietress	Stirling									
1974	Christine, his wife	technical assistant	Woodville West									
1975	Hilda Flynn	married woman	Woodville West									
1975	Hilda Flynn	medical secretary	Hahndorf									
ENGLISH STREET	48	N.H.	203	156	0	Farm						4020/752 Metric title.  The allotment was sub-divided some time after the Metric title was applied.  Sub-lot 1: 23 Bernhardt Ave. Sub-lot 2: 25 Bernhardt Ave. Linked with part NH 202. Sub-lot 3: 46 English St. Sub-lot 4: 48 English St.
ENGLISH STREET	48	N.H.	203	156	4	Farm	1839	George Kuchel	vine-dresser	Hahndorf	From Langmeil, Brandenburg.	4020/752 Metric title.
							1853	Gottfried Rosenzweig	yeoman	Hahndorf	GRO title. Later at Grünberg, near the Barossa Valley.	The allotment was sub-divided some time after the Metric title was applied.
							1859	Albert Waltrowitz	wheelwright	Hahndorf	Later Natimuk, Vic.	Sub-lot 1: 23 Bernhardt Ave. Sub-lot 2: 25 Bernhardt Ave. Linked with part NH 202. Sub-lot 3: 46 English St. Sub-lot 4: 48 English St.
							1900	Wilhelm Wiese	blacksmith	Hahndorf	LTO title - 1901. Died intestate 1915.	
							1901	Hannah Wiese, nee Hough	widow of W Wiese	Hahndorf	Inheritance.	
							1919	Clara Webb	spinster	Hahndorf		
							1965	Franz Schubert & Doloriss, his wife	labourer nee Heinrich	Hahndorf Hahndorf	Niece of C Webb.	
ENGLISH STREET	49	N.H.	197	111	0	Farm						The allotment was resurveyed. New reference - FP 11 NH 317.  Now linked with adjoining section of NH 198 as No 49 English St.  4127/210 Metric title.
ENGLISH STREET	49	N.H.	197	111	1	Farm	1839	Friedrich Paech# or Gottlob Bartel	farmer	Hahndorf	From Rentschen, Brandenburg	# F Paech soon left Hahndorf for nearby Grünthal & Friedrichstadt.  % MA Hutchinson remarried 1856 to W Trimming of 'Prospect Farm', Upper Wakefield and left Hahndorf.  1899 - LTO title, through application of R Lünert.  The allotment was resurveyed. New reference - FP 11 NH 317.  Now linked with adjoining portion of NH 198 as No 49 English St.  4127/210 Metric title.
							1853	William Hutchinson	cottage	Hahndorf	From Möstchen, Brandenburg.	
							1854	Mary Ann Hutchinson%	gentleman	Hahndorf	GRO title. Conducted a school at Hahndorf.	
							1855	Carl Lünert	farmer	Hahndorf	Nee Siegmann. Life interest.	
							1869	Friedericke Lünert	widow of C Lünert	Hahndorf	Son of F Lünert. Died 1928.	
							1899	Robert Lünert	farmer	Hahndorf		
							1928	Charlotte Lünert	widow of R Lünert	Hahndorf	Nee Haebich. Died 1941.	
							1946	Louis Lünert	gardener	Hahndorf	Son of R & C Lünert. Died 1941.	
							1946	Carl Lünert	gardener	Hahndorf	Son of R & C Lünert. Died 1949.	
							1952	Douglas Chapman	auctioneer	Mt Barker	Executor.	
							1952	Alick Collins	farmer	Hahndorf	Executor.	
							1953	Edwin Collins	farmer	Hahndorf	Brother to A Collins.	
							1964a	Victor Tugwell	grazier	Mt Barker		
							1964b	JC Gordon Investments Pty	development firm	Hackney		
							1969	Barry Russell & Myfanwy, his wife	toolmaker	Elizabeth West		
							1969	Myfanwy, his wife	married woman	Elizabeth West		
							1973a	Leslie Schreiner & Ibolya, his wife	carrier	Woodforde Heights		
							1973a	Ibolya, his wife	married woman	Woodforde Heights		
							1973b	Sebastian Bellosguardo & Anne, his wife	builder	Stirling		
							1973b	Anne, his wife	shop proprietress	Stirling		
							1974a	Annerley Holdings Pty Ltd	development firm	Norwood		
							1974b	Steinar Jacobsen & Christine, his wife	computer programmer	Woodville		
							1974b	Christine, his wife	married woman	Woodville		

# HAHANDORF PROPERTY TITLE DATA-BASE - Compiled by Reg Butler

Street	No.	N / S H'dorf	New Lot No.	Old Lot No.	Sub Lot No.	Farm / House	Year Sold	Buyer	Occupation	Town	Personal	Notes
ENGLISH STREET	50	N.H.	202	157	0	Farm						NH 202 divided into 4 sub-lots:  Sub-lot 1 - 25 Bernhardt Crescent 4147/5 Metric title. Linked to part NH 203. Sub-lot 2 - 27 Bernhardt Crescent 4147/6 Metric title Sub-lot 3 - 50 English St 4147/7 Metric title Sub-lot 4 - 52 English St 4147/8 Metric title
ENGLISH STREET	50	N.H.	202	157	3	Farm	1839	Gottlob Fliegert #	farmer	Hahndorf	From Scharkerwald-Hauland, Posen.	# G Fliegert moved to the Barossa Valley before official land transfers began in Hahndorf.
							1853	Carl Altmann	farmer	Hahndorf	GRO title. Later farmer Balhannah.	% C Marks was a blacksmith in Oakbank.
							1854	Gottfried Dolling	farmer	Hahndorf	Later farmer Windmill Hill.	
							1855	August Unversagt	bookbinder	Hahndorf	Later in Adelaide.	NH 202 divided into 4 sub-lots:
							1859	Wilhelm Bremer	tailor	Hahndorf	LTO title - 1863.	Sub-lot 1 - 25 Bernhardt Crescent 4147/5 Metric title. Linked to part NH 203 Sub-lot 2 - 27 Bernhardt Crescent 4147/6 Metric title Sub-lot 3 - 50 English St 4147/7 Metric title Sub-lot 4 - 52 English St 4147/8 Metric title
							1863	Heinrich Scheffel	shoemaker	Bugle Ranges	Of the Wheal Ellen.	
							1873	Elsie Marks	wife of Carl Marks%	Oakbank	Daughter of H Scheffel.	
							1920	Clara Webb	spinster	Hahndorf		
							1971	Doloriss Schubert	married woman	Hahndorf	Niece of C Webb.	
							1978	HB Chapman First Mortgage Investments Pty Ltd	investment firm	Mt Barker		
ENGLISH STREET	51	N.H.	196	111	0	Farm						The allotment was resurveyed. New reference FP 11 NH 318.  4127/210 Metric title
ENGLISH STREET	51	N.H.	196	111	1	Farm	1839	Friedrich Zimmermann	gardener	Hahndorf	From Jehser, Brandenburg.	# F Zimmermann moved to Nain, near Greenock.
							1853	Friedrich Zimmermann#	gardener	Hahndorf	GRO title.	
							1854	John Hillam	yeoman	Hahndorf	Moved to Mt Pleasant.	The allotment was resurveyed. New reference FP 11 NH 318.
							1856	Carl Schaeapel	yeoman	Hahndorf		
							1862	Eduard Schroeder	yeoman	Hahndorf	1873 - LTO title.	4127/210 Metric title
							1873	Carl Mader	labourer	Hahndorf	C Mader died 1891.	
							1891	Wilhelm Ey	teacher	Hahndorf	Executor.	
							1902	Friedrich Dueball	labourer	Hahndorf		
							1908	Lydia Dueball	wife of F Dueball	Hahndorf	Nee Ruge. Died 1926.	
							1926	Wilhelm Minkwitz	general agent	Hahndorf	Executor.	
							1927a	Herbert Dueball	labourer	Hahndorf	Son of F & L Dueball.	
							1927cb	Wilhelm Dueball	labourer	Hahndorf	Son of F & L Dueball.	
							1927	Wilhelm Weyland	labourer	Hahndorf	Died 1949.	
							1949a	Norman Paech	agent	Hahndorf	Executor.	
							1949b	David Henningsen	farmer	Hahndorf		
							1954	Edwin Collins	farmer	Hahndorf		
							1964a	Victor Tugwell	grazier	Mt Barker		
							1964b	JC Gordon Investments Pty	development firm	Hackney		
							1969	Barry Russell & Myfanwy, his wife	toolmaker	Elizabeth West		
							1973a	Leslie Schreiner & Ibolya, his wife	married woman	Elizabeth West		
							1973b	Sebastian Bellosguardo & Anne, his wife	carrier	Woodforde Heights		
							1974a	Annerley Holdings Pty Ltd	builder	Woodforde Heights		
							1974b	Steinar Jacobsen & Christine, his wife	shop proprietress	Stirling		
									development firm	Norwood		
									computer programmer	Woodville		
									married woman	Woodville		
ENGLISH STREET	52	N.H.	202	157	0	Farm						NH 202 divided into 4 sub-lots:  Sub-lot 1 - 25 Bernhardt Crescent 4147/5 Metric title. Linked to part NH 203. Sub-lot 2 - 27 Bernhardt Crescent 4147/6 Metric title Sub-lot 3 - 50 English St 4147/7 Metric title Sub-lot 4 - 52 English St 4147/8 Metric title
ENGLISH STREET	52	N.H.	202	157	4	Farm	1839	Gottlob Fliegert #	farmer	Hahndorf	From Scharkerwald-Hauland, Posen.	# G Fliegert moved to the Barossa Valley before official land transfers began in Hahndorf.
							1853	Carl Altmann	farmer	Hahndorf	GRO title. Later farmer Balhannah.	% C Marks was a blacksmith in Oakbank.
							1854	Gottfried Dolling	farmer	Hahndorf	Later farmer Windmill Hill.	
							1855	August Unversagt	bookbinder	Hahndorf	Later in Adelaide.	NH 202 divided into 4 sub-lots:
							1859	Wilhelm Bremer	tailor	Hahndorf	LTO title - 1863.	Sub-lot 1 - 25 Bernhardt Crescent 4147/5 Metric title Linked to part NH 203. Sub-lot 2 - 27 Bernhardt Crescent 4147/6 Metric title Sub-lot 3 - 50 English St 4147/7 Metric title Sub-lot 4 - 52 English St 4147/8 Metric title
							1863	Heinrich Scheffel	shoemaker	Bugle Ranges	Of the Wheal Ellen.	
							1873	Elsie Marks	wife of Carl Marks%	Oakbank	Daughter of H Scheffel.	
							1920	Clara Webb	spinster	Hahndorf		
							1971	Doloriss Schubert	married woman	Hahndorf	Niece of C Webb.	
							1978	HB Chapman First Mortgage Investments Pty Ltd	investment firm	Mt Barker		
ENGLISH STREET	53	N.H.	276	111	0	Farm						4020/752 Metric title.  NH 276 & NH 277 linked to form No 53 English St.

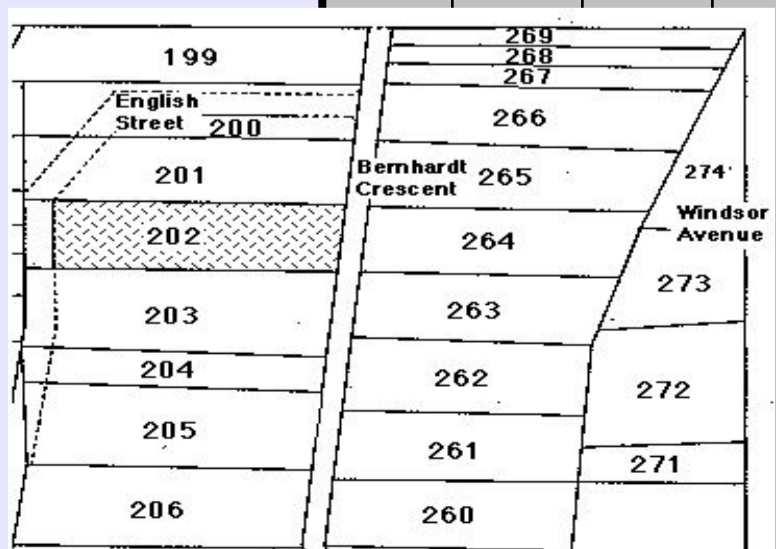
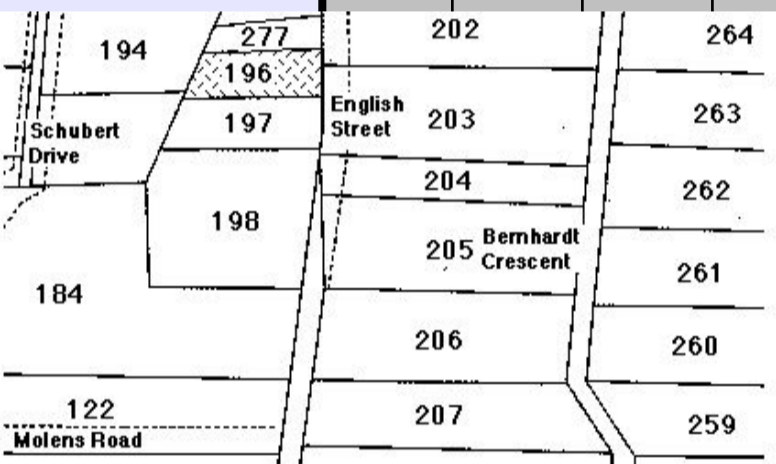
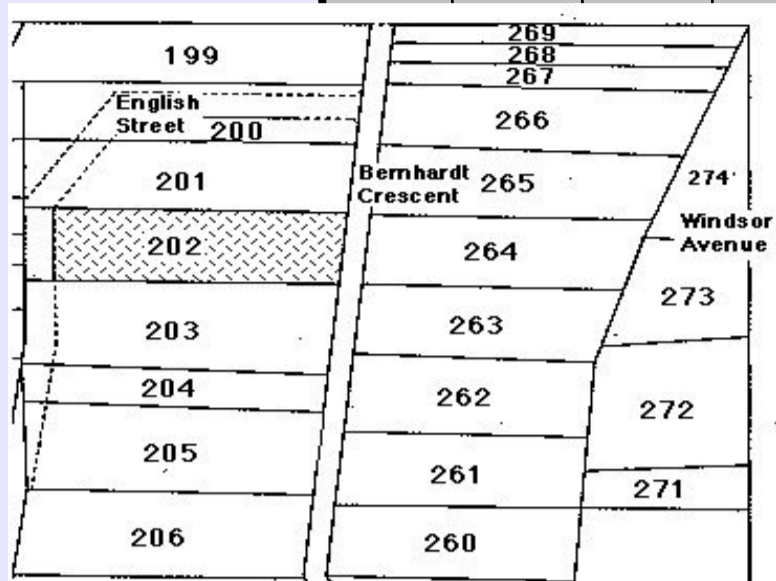

# HAHANDORF PROPERTY TITLE DATA-BASE - Compiled by Reg Butler

Street	No.	N / S H'dorf	New Lot No.	Old Lot No.	Sub Lot No.	Farm / House	Year Sold	Buyer	Occupation	Town	Personal	Notes							
ENGLISH STREET	53	N.H.	276	111	1	Farm	1839	Eleonore Helbig#	widow of Friedrich Helbig	Hahndorf	From Friedrichsfelde, Brandenburg. Nee Koch. GRO title.	# E Helbig remarried to Friedrich Schwartz & moved to Glen Osmond and later the Barossa Valley.							
							1853	William Millhouse	yeoman	Hahndorf	W Millhouse moved to farm by the Bremer. LTO title	4020/752 Metric title.							
							1858	Christian Nitschke	farmer	Friedrichstadt	C Nitschke moved to Harrogate. Later Millicent.	NH 276 & NH 277 linked to form No 53 English St.							
							1867	Friedrich Gross	labourer	Hahndorf									
							1885	Christian Pfenig	labourer	Hahndorf									
							1912	Wilhelm Minkwitz	agent	Hahndorf									
							1913	Clara Webb	spinster	Hahndorf		Sister to C Webb.							
							1914	Clara Webb Agnes Webb	spinster spinster	Hahndorf Hahndorf		Died 1971.							
							1928	Clara Webb	spinster	Hahndorf		Niece to C Webb.							
							1971	Doloriss Schubert	wife of Franz Schubert	Hahndorf									
ENGLISH STREET	53	N.H.	277	111	0	Farm					NH 276 & NH 277 linked to form No 53 English St. 4061/735 Metric title.								
ENGLISH STREET	53	N.H.	277	111	2	Farm	1839	Andreas Philipp#	cottager	Hahndorf	From Ostritz, Brandenburg.	# A Philipp died probably in Hahndorf before official land transfers began in Hahndorf. His family moved to the Barossa Valley.							
							1853	John Hillam%	yeoman	Littlehampton	GRO title.	% J Hillam left for Mt Pleasant.							
							1855	Frederick Smith^^	yeoman	Mt Barker	Rented out the land. LTO title 1876.	^^ F Smith was a partner & manager of the JG Ramsay & Co engineering works at Mt Barker.							
							1876	Heinrich Meissner	labourer	Hahndorf	Died 1881.								
							1881	Dorothea Meissner	widow of H Meissner	Hahndorf	Nee Herbst.	* Mother of Gotthold Reimann, founder of the Adelaide College of Music and the Elder Conservatorium.							
							1885	Leontine Reimann*	widow of Eduard Reimann	Hahndorf	Nee Schroeder. Husband a farmer.	NH 276 & NH 277 linked to form No 53 English St.							
							1891	Olivia Rudelius	wife of Max Rudelius	Hahndorf	Nee Reimann. Husband a labourer.	4061/735 Metric title.							
							1926	Hedwig Roeder	wife of Peter Roeder	Hahndorf	Nee Rudelius. Husband a labourer.								
							1937	Gustav Reimann	factory manager	New Mile End	Cousin to H Roeder.								
							1951a	Oliviana Liebelt	wife of William Liebelt	Echunga	Daughter of H Roeder. Husband a farmer.								
							1951b	Franz Schubert	District Council employee	Hahndorf									
							1973	Wingview Estates Pty Ltd	development firm	Wayville									
							ENGLISH STREET	54	N.H.	201	158	0	Farm					NH 201 is divided into the following 5 sub-lots:  Sub-lot 1 - 54 English St Sub-lot 2 - 56 English St Sub-lot 3 - 58 English St Sub-lot 4 - 60 English St Sub-lot 5 - 62 English St  NH 201 forms the rear portion of sub-lots 2-5. Part NH 200 forms the access portion of these sub-lots to English St.  4006/243 Metric title.	
							ENGLISH STREET	54	N.H.	201	158	1	Farm	1839	Christian Zilm#	day labourer	Hahndorf	From Goltzen, Brandenburg.	# C Zilm left for Nain before official land transfers began in Hahndorf.
														1853	George Fischer	yeoman	Hahndorf	GRO title. Later, farmer, Bremer.	The firm Low Energy Homes built this house in 1986.
1867	Carl Wirth	mason	Hahndorf		4006/243 Metric title.														
1883	Gotthold Schmeiss	farmer	Hahndorf	LTO title 1886.															
1886	Adolph Gustav Bottcher Albert Julius Bliss	labourer labourer	Hahndorf Hahndorf	Tenants-in-common.															
1887	Adolph Gustav Bottcher	labourer	Hahndorf																
1897	Wilhelm Kramm	gardener	Hahndorf																
1949	Laurence Kramm	storekeeper	Hahndorf	Son of W Kramm. Executor.															
1973	Ronald Sargent & Kathleen, his wife	land salesman married woman	Aldgate Aldgate	Divided NH 201 in conjunction with NH 199 & NH 200. English St continued east through the entire length of NH 200.															
ENGLISH STREET	55	N.H.	275	111	0	Farm												# S Braettig moved as a farmer to Lobethal before official land transfers began in Hahndorf.  4006/242 Metric title.  NH 275 & NH 276 combined to form No 55 English St.	

# HAHNDORF PROPERTY TITLE DATA-BASE - Compiled by Reg Butler

Street	No.	N / S H'dorf	New Lot No.	Old Lot No.	Sub Lot No.	Farm / House	Year Sold	Buyer	Occupation	Town	Personal	Notes
ENGLISH STREET	55	N.H.	275	111	1	Farm	1839	Samuel Brättig #	shoemaker	Hahndorf	From Brätz, Brandenburg.	# S Brättig moved as a farmer to Lobethal before official land transfers began in Hahndorf. R & K Sargent bought the contiguous allotments NH 199, NH 200, NH 201, N.H 275 from the Kramm family. 4006/242 Metric title. NH 275 & NH 276 combined to form No 55 English St.
							1853	August Schmeisser	farmer	Hahndorf	GRO title.	
							1862	Robert Homburg	solicitor	Adelaide	Through default of mortgage.	
							1867	August Christoph	gentleman	Echunga		
							1881	Septimus Boord	gentleman	Hahndorf	LTO title 1882.	
							1905	Fannie Boord	spinster	Hahndorf	Daughter of S Boord.	
							1921	Wilhelm Kramm	gardener	Hahndorf	Died 1947.	
							1947	Lawrence Kramm	storekeeper	Hahndorf	Son of W Kramm - executor & inheritor.	
							1973	Ronald Sargent & Kathleen, his wife	land salesman married woman	Aldgate Aldgate		
ENGLISH STREET	56	N.H.	200	159	0	Farm						NH 200 forms the street front portion of the following addresses with NH 199:  Sub-lot 1 - 59 English St Sub-lot 2 - 61 English St Sub-lot 3 - 63 English St Sub-lot 4 - 65 English St Sub-lot 5 - 67 English St Sub-lot 6 - 69 English St  NH 200 forms the street front portion of the following addresses with NH 201:  Sub-lot 7 - 56 English St Sub-lot 8 - 58 English St Sub-lot 9 - 60 English St Sub-lot 10 - 62 English St  4006/241 Metric title.
ENGLISH STREET	56	N.H.	200	159	7	Farm	1839	Samuel Brättig #	shoemaker	Hahndorf	From Brätz, Brandenburg.	# S Brättig moved as a farmer to Lobethal before official land transfers began in Hahndorf. NH 200 forms the street front portion of the following addresses with NH 199:  Sub-lot 1 - 59 English St Sub-lot 2 - 61 English St Sub-lot 3 - 63 English St Sub-lot 4 - 65 English St Sub-lot 5 - 67 English St Sub-lot 6 - 69 English St  NH 200 forms the street front portion of the following addresses with NH 201:  Sub-lot 7 - 56 English St Sub-lot 8 - 58 English St Sub-lot 9 - 60 English St Sub-lot 10 - 62 English St  NH 200 forms the street front portion of the following addresses with NH 201:  Sub-lot 7 - 56 English St Sub-lot 8 - 58 English St Sub-lot 9 - 60 English St Sub-lot 10 - 62 English St  Divided NH 200 in conjunction with NH 199 & NH 201. English St continued east through the entire length of NH 200.  4006/241 Metric title.
							1853	August Schmeisser	farmer	Hahndorf	GRO title.	
							1862	Robert Homburg	solicitor	Adelaide	Through default of mortgage.	
							1867	August Christoph	gentleman	Echunga		
							1881	Septimus Boord	gentleman	Hahndorf	LTO title 1882.	
							1905	Fannie Boord	spinster	Hahndorf	Daughter of S Boord.	
							1921	Wilhelm Kramm	gardener	Hahndorf	Died 1947.	
							1947	Lawrence Kramm	storekeeper	Hahndorf	Son of W Kramm - executor & inheritor.	
							1973	Ronald Sargent & Kathleen, his wife	land salesman married woman	Aldgate Aldgate		
ENGLISH STREET	56	N.H.	201	158	0	Farm						NH 201 is divided into the following 5 sub-lots:  Sub-lot 1 - 54 English St Sub-lot 2 - 56 English St Sub-lot 3 - 58 English St Sub-lot 4 - 60 English St Sub-lot 5 - 62 English St  NH 201 forms the rear portion of sub-lots 2-5. Part NH 200 forms the access portion of these sub-lots to English St.  4006/243 Metric title.
ENGLISH STREET	56	N.H.	201	158	2	Farm	1839	Christian Zilm#	day labourer	Hahndorf	From Goltzen, Brandenburg.	# C Zilm left for Nain before official land transfers began in Hahndorf. NH 201 is divided into the following 5 sub-lots:  Sub-lot 1 - 54 English St Sub-lot 2 - 56 English St Sub-lot 3 - 58 English St Sub-lot 4 - 60 English St Sub-lot 5 - 62 English St  NH 201 forms the rear portion of sub-lots 2-5. Part NH 200 forms the access portion of these sub-lots to English St.  4006/243 Metric title.
							1853	George Fischer	yeoman	Hahndorf	GRO title. Later, farmer, Bremer.	
							1867	Carl Wirth	mason	Hahndorf		
							1883	Gotthold Schmeiss	farmer	Hahndorf	LTO title 1886.	
							1886	Adolph Gustav Bottcher Albert Julius Bliss	labourer labourer	Hahndorf Hahndorf	Tenants-in-common.	
							1887	Adolph Gustav Bottcher	labourer	Hahndorf		
							1897	Wilhelm Kramm	gardener	Hahndorf		
							1949	Laurence Kramm	storekeeper	Hahndorf	Son of W Kramm. Executor.	
							1973	Ronald Sargent & Kathleen, his wife	land salesman married woman	Aldgate Aldgate	Divided NH 201 in conjunction with NH 199 & NH 200. English St continued east through the entire length of NH 200.	

# HAHNDORF PROPERTY TITLE DATA-BASE - Compiled by Reg Butler

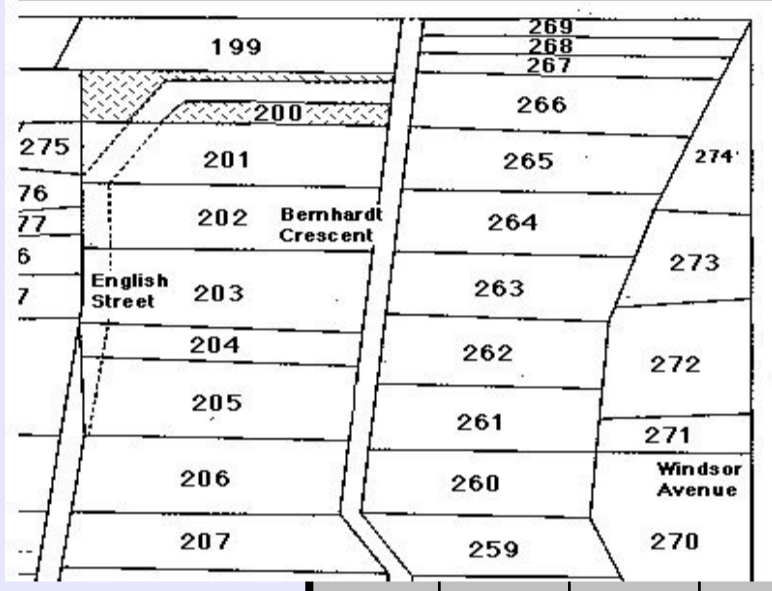
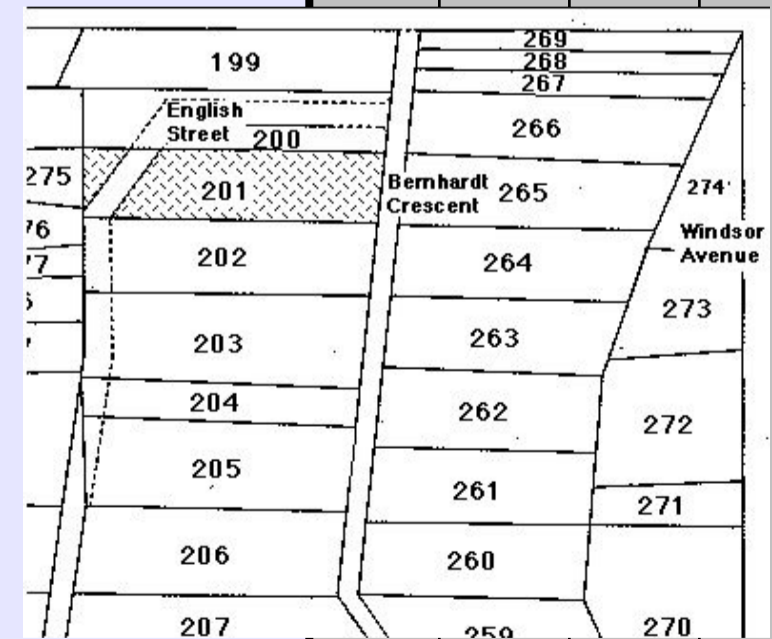
Street	No.	N / S H'dorf	New Lot No.	Old Lot No.	Sub Lot No.	Farm / House	Year Sold	Buyer	Occupation	Town	Personal	Notes
ENGLISH STREET	58	N.H.	200	159	0	Farm						NH 200 forms the street front portion of the following addresses with NH 199: Sub-lot 1 - 59 English St Sub-lot 2 - 61 English St Sub-lot 3 - 63 English St Sub-lot 4 - 65 English St Sub-lot 5 - 67 English St Sub-lot 6 - 69 English St  NH 200 forms the street front portion of the following addresses with NH 201: Sub-lot 7 - 56 English St Sub-lot 8 - 58 English St Sub-lot 9 - 60 English St Sub-lot 10 - 62 English St  4006/241 Metric title.
ENGLISH STREET	58	N.H.	200	159	8	Farm	1839 1853 1862 1867 1881 1905 1921 1947 1973	Samuel Brättig # August Schmeisser Robert Homburg August Christoph Septimus Boord Fannie Boord Wilhelm Kramm Lawrence Kramm Ronald Sargent & Kathleen, his wife	shoemaker farmer solicitor gentleman gentleman spinster gardener storekeeper land salesman married woman	Hahndorf Hahndorf Adelaide Echunga Hahndorf Hahndorf Hahndorf Hahndorf Aldgate Aldgate	From Brätz, Brandenburg. GRO title. Through default of mortgage. LTO title 1882. Daughter of S Boord. Died 1947. Son of W Kramm - executor & inheritor. Divided NH 200 in conjunction with NH 199 & NH 201. English St continued east through the entire length of NH 200.	# S Brättig moved as a farmer to Lobethal before official land transfers began in Hahndorf. NH 200 forms the street front portion of the following addresses with NH 199: Sub-lot 1 - 59 English St Sub-lot 2 - 61 English St Sub-lot 3 - 63 English St # S Brättig moved to Lobethal before official land transfers began in Hahndorf during 1853. The house on this site was built in 1979. 16/6/1979 The property was sold to the Housing Trust of SA for use by the Rudolph Steiner Anthroposophical Society. This is the only site in Hahndorf, which the Housing Trust owns. 4006/241 Metric title.
												
ENGLISH STREET	58	N.H.	201	158	0	Farm						NH 201 is divided into the following 5 sub-lots: Sub-lot 1 - 54 English St Sub-lot 2 - 56 English St Sub-lot 3 - 58 English St Sub-lot 4 - 60 English St Sub-lot 5 - 62 English St  NH 201 forms the rear portion of sub-lots 2-5. Part NH 200 forms the access portion of these sub-lots to English St.  4006/243 Metric title.
ENGLISH STREET	58	N.H.	201	158	3	Farm	1839 1853 1867 1883 1886 1887 1897 1949 1973	Christian Zilm# George Fischer Carl Wirth Gotthold Schmeiss Adolph Gustav Bottcher Albert Julius Bliss Adolph Gustav Bottcher Wilhelm Kramm Laurence Kramm Ronald Sargent & Kathleen, his wife	day labourer yeoman mason farmer labourer labourer labourer gardener storekeeper land salesman married woman	Hahndorf Hahndorf Hahndorf Hahndorf Hahndorf Hahndorf Hahndorf Hahndorf Aldgate Aldgate	From Goltzen, Brandenburg. GRO title. Later, farmer, Bremer. LTO title 1886. Tenants-in-common. Son of W Kramm. Executor. Divided NH 201 in conjunction with NH 199 & NH 200. English St continued east through the entire length of NH 200.	# C Zilm left for Nain before official land transfers began in Hahndorf. The house on this site was built in 1979. 16/6/1979 The property was sold to the Housing Trust of SA for use by the Rudolph Steiner Anthroposophical Society. This is the only site in Hahndorf, which the Housing Trust owns. 4006/243 Metric title.
												
ENGLISH STREET	59	N.H.	199	160	0	Farm						NH 199 forms the rear portion of the following addresses: Sub-lot 1 - 59 English St Sub-lot 2 - 61 English St Sub-lot 3 - 63 English St Sub-lot 4 - 65 English St Sub-lot 5 - 67 English St Sub-lot 6 - 69 English St  4006/240 Metric title.

# HAHNDORF PROPERTY TITLE DATA-BASE - Compiled by Reg Butler

Street	No.	N / S H'dorf	New Lot No.	Old Lot No.	Sub Lot No.	Farm / House	Year Sold	Buyer	Occupation	Town	Personal	Notes
ENGLISH STREET	59	N.H.	199	160	1	Farm	1839	Uncertain - Friedrich Suess?	cottager	Hahndorf	From Kay, Brandenburg.	R & K Sargent sub-divided NH 199 in conjunction with NH 200. NH 199 forms the rear portion of the following addresses: Sub-lot 1 - 59 English St Sub-lot 2 - 61 English St Sub-lot 3 - 63 English St Sub-lot 4 - 65 English St Sub-lot 5 - 67 English St Sub-lot 6 - 69 English St  4006/240 Metric title.
							1853	Gottlieb Fischer	gardener	Hahndorf	GRO title. 1901 - LTO title.	
							1902	Helene Martin	married woman. Nee Schach.	Hahndorf	Wife of Heinrich Martin, wheelwright	
							1909	Heinrich Martin	wheelwright	Hahndorf	Helene Martin died 1908.	
							1919	Alfred Bremer	driver	Hahndorf		
							1936	Walter Norton	labourer	Hahndorf		
							1951	William Collins	labourer	Hahndorf		
							1952	Edwin Collins	storekeeper	Hahndorf		
							1961	Lawrence Kramm	land salesman married woman	Hahndorf		
							1973	Ronald Sargent & Kathleen, his wife		Aldgate Aldgate		
ENGLISH STREET	59	N.H.	200	159	0	Farm						NH 200 forms the street front portion of the following addresses with NH 199:  Sub-lot 1 - 59 English St Sub-lot 2 - 61 English St Sub-lot 3 - 63 English St Sub-lot 4 - 65 English St Sub-lot 5 - 67 English St Sub-lot 6 - 69 English St  NH 200 forms the street front portion of the following addresses with NH 201:  Sub-lot 7 - 56 English St Sub-lot 8 - 58 English St Sub-lot 9 - 60 English St Sub-lot 10 - 62 English St  4006/241 Metric title.
ENGLISH STREET	59	N.H.	200	159	1	Farm	1839	Samuel Brättig #	shoemaker	Hahndorf	From Brätz, Brandenburg.	# S Brättig moved as a farmer to Lobethal before official land transfers began in Hahndorf. NH 200 forms the street front portion of the following addresses with NH 199: Sub-lot 1 - 59 English St Sub-lot 2 - 61 English St Sub-lot 3 - 63 English St Sub-lot 4 - 65 English St Sub-lot 5 - 67 English St Sub-lot 6 - 69 English St  NH 200 forms the street front portion of the following addresses with NH 201: Sub-lot 7 - 56 English St Sub-lot 8 - 58 English St Sub-lot 9 - 60 English St Sub-lot 10 - 62 English St  4006/241 Metric title.
							1853	August Schmeisser	farmer	Hahndorf	GRO title.	
							1862	Robert Homburg	solicitor	Adelaide	Through default of mortgage.	
							1867	August Christoph	gentleman	Echunga		
							1881	Septimus Boord	gentleman	Hahndorf	LTO title 1882.	
							1905	Fannie Boord	spinster	Hahndorf	Daughter of S Boord.	
							1921	Wilhelm Kramm	gardener	Hahndorf	Died 1947.	
							1947	Lawrence Kramm	storekeeper	Hahndorf	Son of W Kramm - executor & inheritor.	
							1973	Ronald Sargent & Kathleen, his wife	land salesman married woman	Aldgate Aldgate	Divided NH 200 in conjunction with NH 199 & NH 201. English St continued east through the entire length of NH 200.	

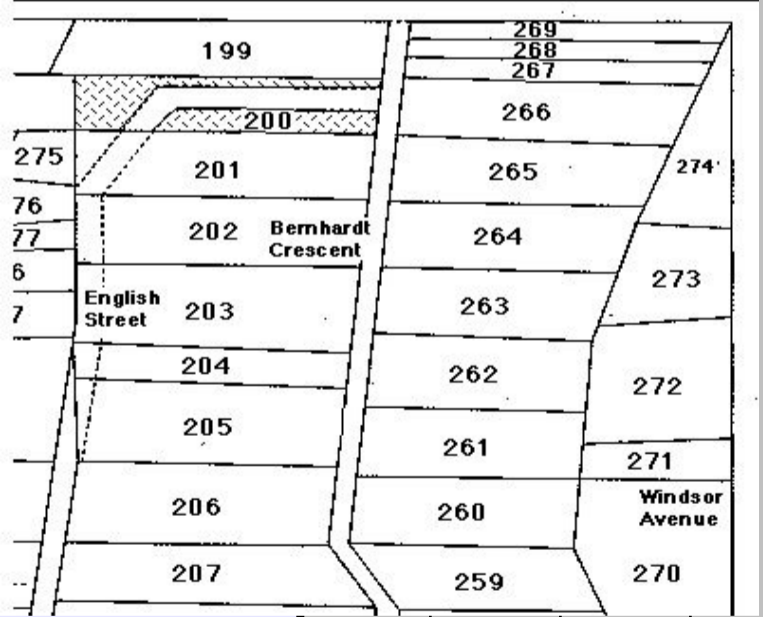
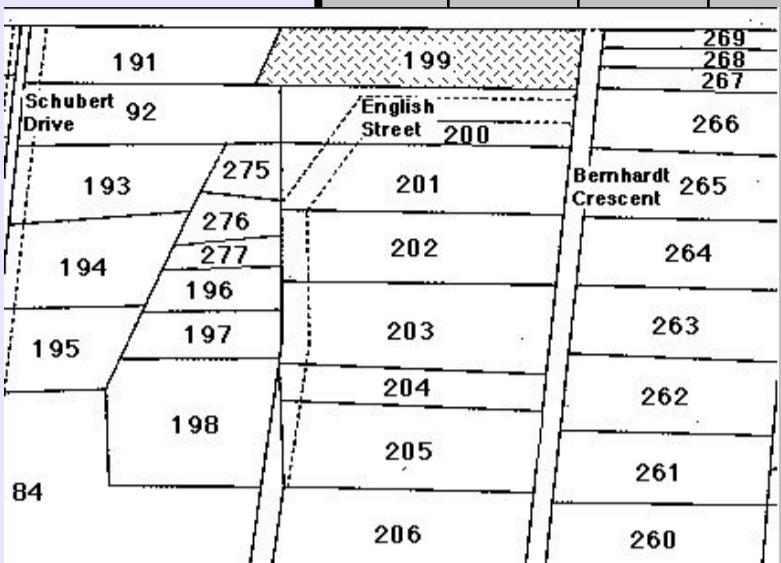

ENGLISH STREET	60	N.H.	200	159	0	Farm						NH 200 forms the street front portion of the following addresses with NH 199:  Sub-lot 1 - 59 English St Sub-lot 2 - 61 English St Sub-lot 3 - 63 English St Sub-lot 4 - 65 English St Sub-lot 5 - 67 English St Sub-lot 6 - 69 English St  NH 200 forms the street front portion of the following addresses with NH 201:  Sub-lot 7 - 56 English St Sub-lot 8 - 58 English St Sub-lot 9 - 60 English St Sub-lot 10 - 62 English St  4006/241 Metric title.
----------------	----	------	-----	-----	---	------	--	--	--	--	--	---



# HAHNDORF PROPERTY TITLE DATA-BASE - Compiled by Reg Butler

Street	No.	N / S H'dorf	New Lot No.	Old Lot No.	Sub Lot No.	Farm / House	Year Sold	Buyer	Occupation	Town	Personal	Notes
ENGLISH STREET	60	N.H.	200	159	9	Farm	1839	Samuel Brättig #	shoemaker	Hahndorf	From Brätz, Brandenburg.	# S Brättig moved as a farmer to Lobethal before official land transfers began in Hahndorf. NH 200 forms the street front portion of the following addresses with NH 199:  Sub-lot 1 - 59 English St Sub-lot 2 - 61 English St Sub-lot 3 - 63 English St Sub-lot 4 - 65 English St Sub-lot 5 - 67 English St Sub-lot 6 - 69 English St  NH 200 forms the street front portion of the following addresses with NH 201:  Sub-lot 7 - 56 English St Sub-lot 8 - 58 English St Sub-lot 9 - 60 English St Sub-lot 10 - 62 English St  4006/241 Metric title.
							1853	August Schmeisser	farmer	Hahndorf	GRO title.	
							1862	Robert Homburg	solicitor	Adelaide	Through default of mortgage.	
							1867	August Christoph	gentleman	Echungu		
							1881	Septimus Boord	gentleman	Hahndorf	LTO title 1882.	
							1905	Fannie Boord	spinster	Hahndorf	Daughter of S Boord.	
							1921	Wilhelm Kramm	gardener	Hahndorf	Died 1947.	
							1947	Lawrence Kramm	storekeeper	Hahndorf	Son of W Kramm - executor & inheritor.	
							1973	Ronald Sargent & Kathleen, his wife	land salesman married woman	Aldgate Aldgate	Divided NH 200 in conjunction with NH 199 & NH 201. English St continued east through the entire length of NH 200.	
							ENGLISH STREET	60	N.H.	201	158	
ENGLISH STREET	60	N.H.	201	158	4	Farm	1839	Christian Zilm#	day labourer	Hahndorf	From Goltzen, Brandenburg.	# C Zilm left for Nain before official land transfers began in Hahndorf. NH 201 is divided into the following 5 sub-lots:  Sub-lot 1 - 54 English St Sub-lot 2 - 56 English St Sub-lot 3 - 58 English St Sub-lot 4 - 60 English St Sub-lot 5 - 62 English St  NH 201 forms the rear portion of sub-lots 2-5. Part NH 200 forms the access portion of these sub-lots to English St.  4006/243 Metric title.
							1853	George Fischer	yeoman	Hahndorf	GRO title. Later, farmer, Bremer.	
							1867	Carl Wirth	mason	Hahndorf		
							1883	Gotthold Schmeiss	farmer	Hahndorf	LTO title 1886.	
							1886	Adolph Gustav Bottcher Albert Julius Bliss	labourer labourer	Hahndorf Hahndorf	Tenants-in-common.	
							1887	Adolph Gustav Bottcher	labourer	Hahndorf		
							1897	Wilhelm Kramm	gardener	Hahndorf		
							1949	Laurence Kramm	storekeeper	Hahndorf	Son of W Kramm. Executor.	
							1973	Ronald Sargent & Kathleen, his wife	land salesman married woman	Aldgate Aldgate	Divided NH 201 in conjunction with NH 199 & NH 200. English St continued east through the entire length of NH 200.	
							ENGLISH STREET	61	N.H.	199	160	
ENGLISH STREET	61	N.H.	199	160	2	Farm	1839	Uncertain - Friedrich Suess?	cottager	Hahndorf	From Kay, Brandenburg.	R & K Sargent sub-divided NH 199 in conjunction with NH 200. NH 199 forms the rear portion of the following addresses:  Sub-lot 1 - 59 English St Sub-lot 2 - 61 English St Sub-lot 3 - 63 English St Sub-lot 4 - 65 English St Sub-lot 5 - 67 English St Sub-lot 6 - 69 English St  4006/240 Metric title.
							1853	Gottlieb Fischer	gardener	Hahndorf	GRO title. 1901 - LTO title.	
							1902	Helene Martin	married woman. Nee Schach.	Hahndorf	Wife of Heinrich Martin, wheelwright	
							1909	Heinrich Martin	wheelwright	Hahndorf	Helene Martin died 1908.	
							1919	Alfred Bremer	wheelwright	Hahndorf		
							1936	Walter Norton	driver	Hahndorf		
							1951	William Collins	labourer	Hahndorf		
							1952	Edwin Collins	labourer	Hahndorf		
							1961	Lawrence Kramm	storekeeper	Hahndorf		
							1973	Ronald Sargent & Kathleen, his wife	land salesman married woman	Aldgate Aldgate		

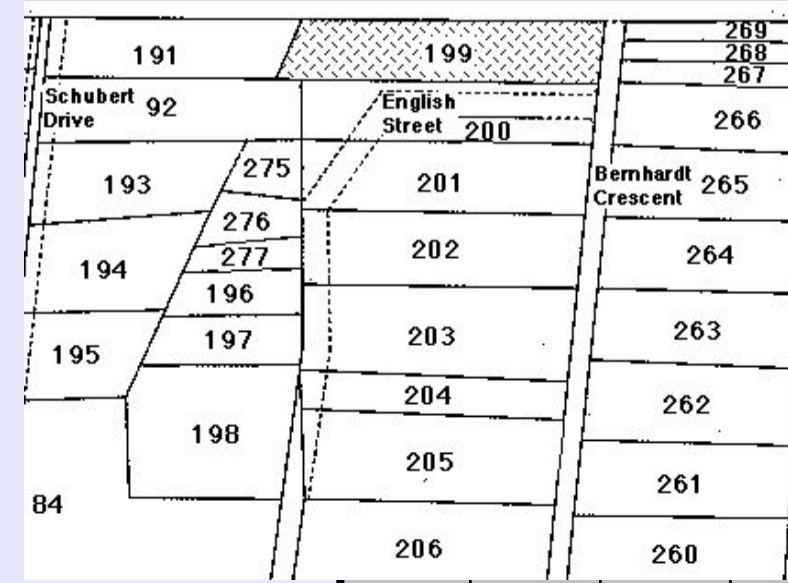
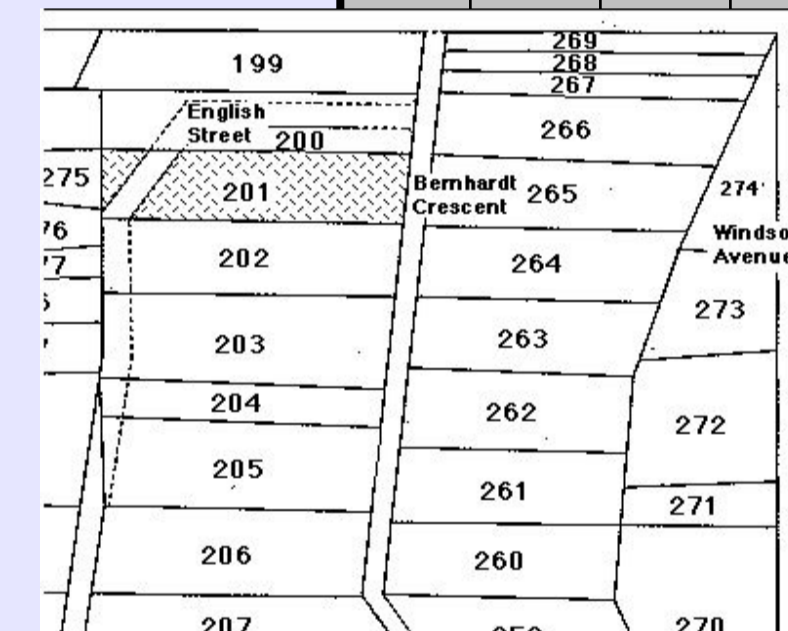
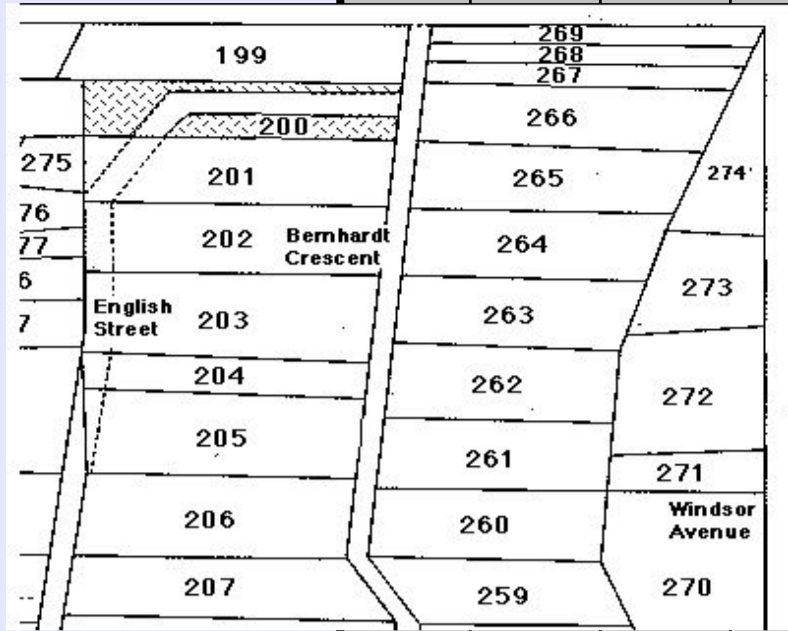

**HAHNDORF PROPERTY TITLE DATA-BASE** - Compiled by Reg Butler

Street	No.	N / S H'dorf	New Lot No.	Old Lot No.	Sub Lot No.	Farm / House	Year Sold	Buyer	Occupation	Town	Personal	Notes
ENGLISH STREET	61	N.H.	200	159	0	Farm						NH 200 forms the street front portion of the following addresses with NH 199:  Sub-lot 1 - 59 English St Sub-lot 2 - 61 English St Sub-lot 3 - 63 English St Sub-lot 4 - 65 English St Sub-lot 5 - 67 English St Sub-lot 6 - 69 English St  NH 200 forms the street front portion of the following addresses with NH 201:  Sub-lot 7 - 56 English St Sub-lot 8 - 58 English St Sub-lot 9 - 60 English St Sub-lot 10 - 62 English St  4006/241 Metric title.
ENGLISH STREET	61	N.H.	200	159	2	Farm	1839	Samuel Brättig #	shoemaker	Hahndorf	From Brätz, Brandenburg.	# S Brättig moved as a farmer to Lobethal before official land transfers began in Hahndorf. NH 200 forms the street front portion of the following addresses with NH 199:  Sub-lot 1 - 59 English St Sub-lot 2 - 61 English St Sub-lot 3 - 63 English St Sub-lot 4 - 65 English St Sub-lot 5 - 67 English St Sub-lot 6 - 69 English St  NH 200 forms the street front portion of the following addresses with NH 201:  Sub-lot 7 - 56 English St Sub-lot 8 - 58 English St Sub-lot 9 - 60 English St Sub-lot 10 - 62 English St  4006/241 Metric title.
							1853	August Schmeisser	farmer	Hahndorf	GRO title.	
							1862	Robert Homburg	solicitor	Adelaide	Through default of mortgage.	
							1867	August Christoph	gentleman	Echunga		
							1881	Septimus Boord	gentleman	Hahndorf	LTO title 1882.	
							1905	Fannie Boord	spinster	Hahndorf	Daughter of S Boord.	
							1921	Wilhelm Kramm	gardener	Hahndorf	Died 1947.	
							1947	Lawrence Kramm	storekeeper	Hahndorf	Son of W Kramm - executor & inheritor.	
							1973	Ronald Sargent & Kathleen, his wife	land salesman married woman	Aldgate Aldgate	Divided NH 200 in conjunction with NH 199 & NH 201. English St continued east through the entire length of NH 200.	

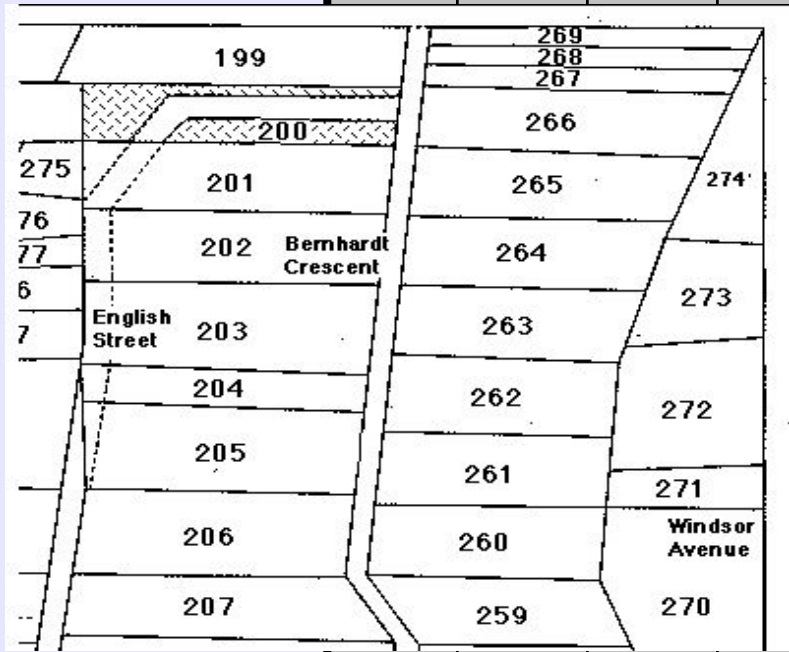

ENGLISH STREET	62	N.H.	200	159	0	Farm						NH 200 forms the street front portion of the following addresses with NH 199:  Sub-lot 1 - 59 English St Sub-lot 2 - 61 English St Sub-lot 3 - 63 English St Sub-lot 4 - 65 English St Sub-lot 5 - 67 English St Sub-lot 6 - 69 English St  NH 200 forms the street front portion of the following addresses with NH 201:  Sub-lot 7 - 56 English St Sub-lot 8 - 58 English St Sub-lot 9 - 60 English St Sub-lot 10 - 62 English St  4006/241 Metric title.
----------------	----	------	-----	-----	---	------	--	--	--	--	--	---

ENGLISH STREET	62	N.H.	200	159	10	Farm	1839	Samuel Brättig #	shoemaker	Hahndorf	From Brätz, Brandenburg.	# S Brättig moved as a farmer to Lobethal before official land transfers began in Hahndorf. NH 200 forms the street front portion of the following addresses with NH 199:  Sub-lot 1 - 59 English St Sub-lot 2 - 61 English St Sub-lot 3 - 63 English St Sub-lot 4 - 65 English St Sub-lot 5 - 67 English St Sub-lot 6 - 69 English St  NH 200 forms the street front portion of the following addresses with NH 201:  Sub-lot 7 - 56 English St Sub-lot 8 - 58 English St Sub-lot 9 - 60 English St Sub-lot 10 - 62 English St  4006/241 Metric title.
							1853	August Schmeisser	farmer	Hahndorf	GRO title.	
							1862	Robert Homburg	solicitor	Adelaide	Through default of mortgage.	
							1867	August Christoph	gentleman	Echunga		
							1881	Septimus Boord	gentleman	Hahndorf	LTO title 1882.	
							1905	Fannie Boord	spinster	Hahndorf	Daughter of S Boord.	
							1921	Wilhelm Kramm	gardener	Hahndorf	Died 1947.	
							1947	Lawrence Kramm	storekeeper	Hahndorf	Son of W Kramm - executor & inheritor.	
							1973	Ronald Sargent & Kathleen, his wife	land salesman married woman	Aldgate Aldgate	Divided NH 200 in conjunction with NH 199 & NH 201. English St continued east through the entire length of NH 200.	

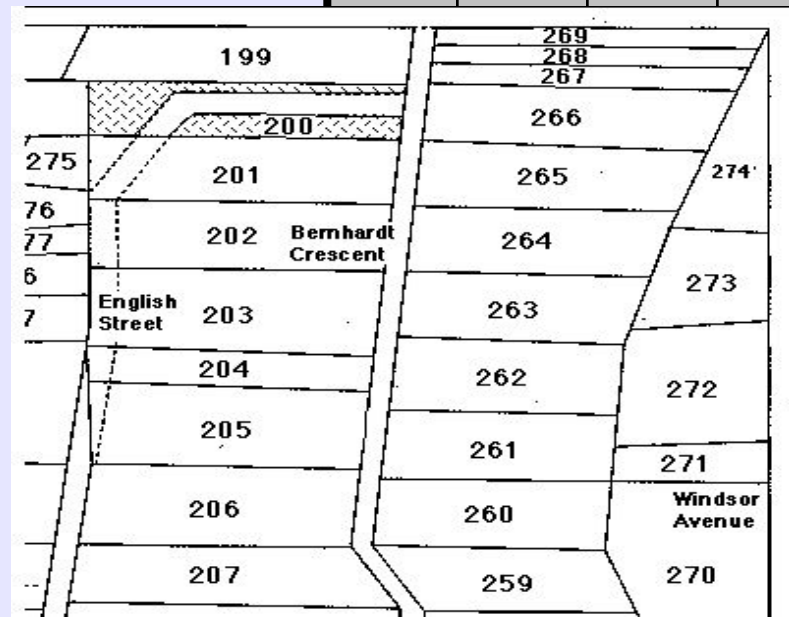

ENGLISH STREET	62	N.H.	201	158	0	Farm						NH 201 is divided into the following 5 sub-lots:  Sub-lot 1 - 54 English St Sub-lot 2 - 56 English St Sub-lot 3 - 58 English St Sub-lot 4 - 60 English St Sub-lot 5 - 62 English St  NH 201 forms the rear portion of sub-lots 2-5. Part NH 200 forms the access portion of these sub-lots to English St.  4006/243 Metric title.
----------------	----	------	-----	-----	---	------	--	--	--	--	--	--

# HAHNDORF PROPERTY TITLE DATA-BASE - Compiled by Reg Butler

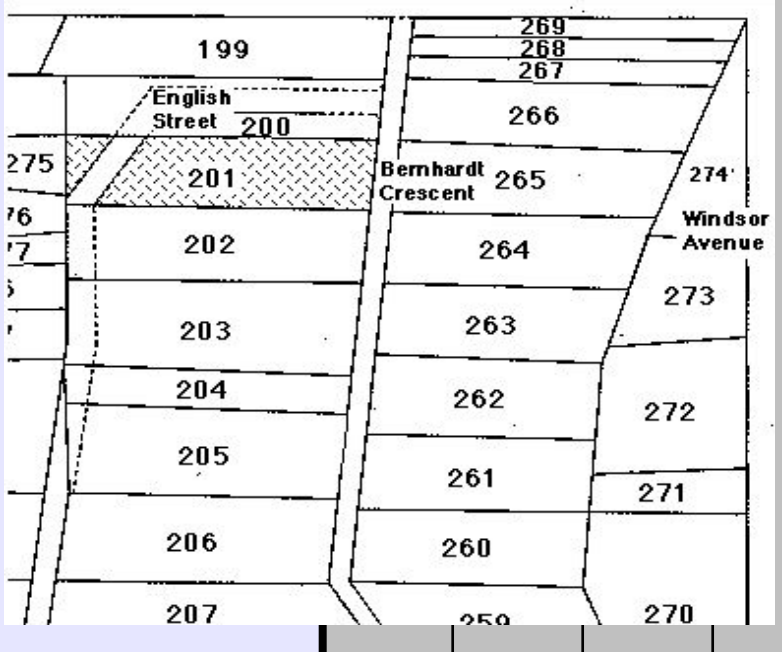
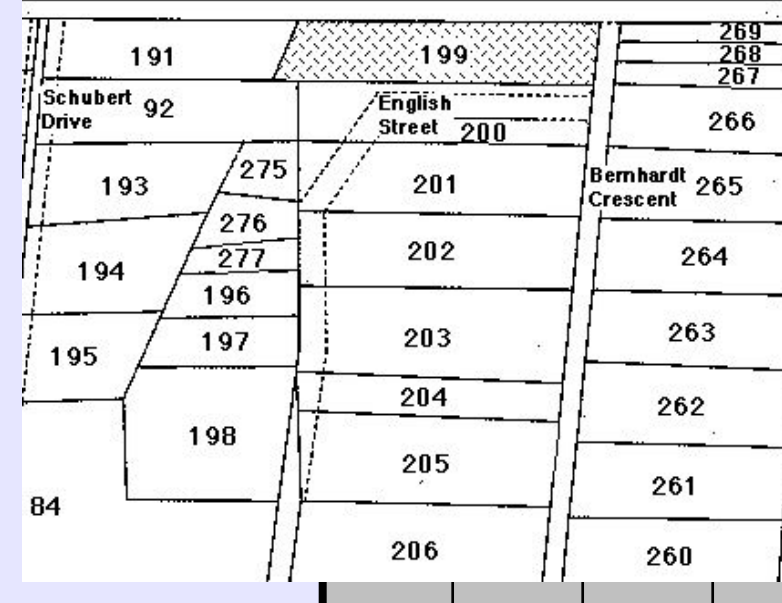
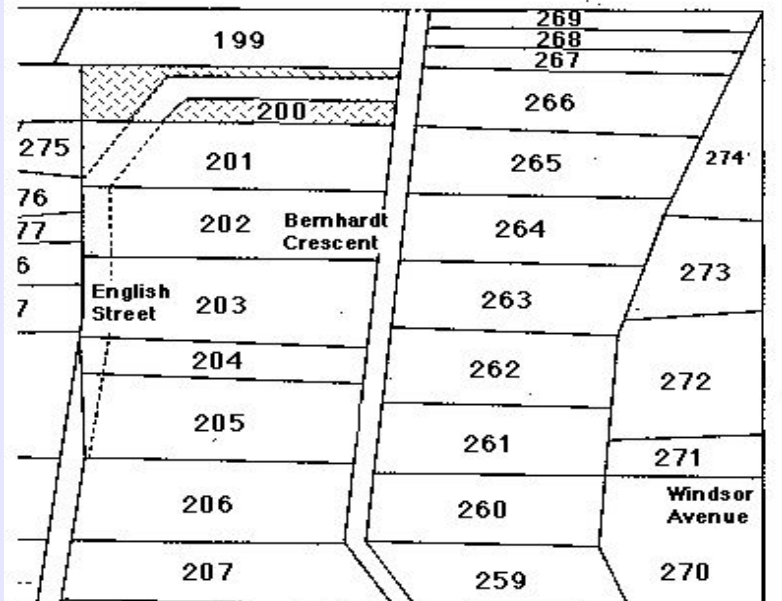
Street	No.	N / S H'dorf	New Lot No.	Old Lot No.	Sub Lot No.	Farm / House	Year Sold	Buyer	Occupation	Town	Personal	Notes
ENGLISH STREET	62	N.H.	201	158	5	Farm	1839	Christian Zilm#	day labourer	Hahndorf	From Goltzen, Brandenburg.	# C Zilm left for Nain before official land transfers began in Hahndorf. NH 201 is divided into the following 5 sub-lots: Sub-lot 1 - 54 English St Sub-lot 2 - 56 English St Sub-lot 3 - 58 English St Sub-lot 4 - 60 English St Sub-lot 5 - 62 English St  NH 201 forms the rear portion of sub-lots 2-5. Part NH 200 forms the access portion of these sub-lots to English St.  4006/243 Metric title.
							1853	George Fischer	yeoman	Hahndorf	GRO title. Later, farmer, Bremer.	
							1867	Carl Wirth	mason	Hahndorf		
							1883	Gotthold Schmeiss	farmer	Hahndorf	LTO title 1886.	
							1886	Adolph Gustav Bottcher Albert Julius Bliss	labourer labourer	Hahndorf Hahndorf	Tenants-in-common.	
							1887	Adolph Gustav Bottcher	labourer	Hahndorf		
							1897	Wilhelm Kramm	gardener	Hahndorf		
							1949	Laurence Kramm	storekeeper	Hahndorf	Son of W Kramm. Executor.	
							1973	Ronald Sargent & Kathleen, his wife	land salesman married woman	Aldgate Aldgate	Divided NH 201 in conjunction with NH 199 & NH 200. English St continued east through the entire length of NH 200.	
												
ENGLISH STREET	63	N.H.	199	160	0	Farm						NH 199 forms the rear portion of the following addresses:  Sub-lot 1: 59 English St Sub-lot 2: 61 English St Sub-lot 3: 63 English St Sub-lot 4: 65 English St Sub-lot 5: 67 English St Sub-lot 6: 69 English St  4006/240 Metric title.
ENGLISH STREET	63	N.H.	199	160	3	Farm	1839	Uncertain - Friedrich Suess?	cottager	Hahndorf	From Kay, Brandenburg.	R & K Sargent sub-divided NH 199 in conjunction with NH 200. NH 199 forms the rear portion of the following addresses: Sub-lot 1 - 59 English St Sub-lot 2 - 61 English St Sub-lot 3 - 63 English St Sub-lot 4 - 65 English St Sub-lot 5 - 67 English St Sub-lot 6 - 69 English St  4006/240 Metric title.
							1853	Gottlieb Fischer	gardener	Hahndorf	GRO title. 1901 - LTO title.	
							1902	Helene Martin	married woman. Nee Schach.	Hahndorf	Wife of Heinrich Martin, wheelwright	
							1909	Heinrich Martin	wheelwright	Hahndorf	Helene Martin died 1908.	
							1919	Alfred Bremer	wheelwright	Hahndorf		
							1936	Walter Norton	driver	Hahndorf		
							1951	William Collins	labourer	Hahndorf		
							1952	Edwin Collins	labourer	Hahndorf		
							1961	Lawrence Kramm	storekeeper	Hahndorf		
							1973	Ronald Sargent & Kathleen, his wife	land salesman married woman	Aldgate Aldgate		
												
ENGLISH STREET	63	N.H.	200	159	0	Farm						NH 200 forms the street front portion of the following addresses with NH 199:  Sub-lot 1 - 59 English St Sub-lot 2 - 61 English St Sub-lot 3 - 63 English St Sub-lot 4 - 65 English St Sub-lot 5 - 67 English St Sub-lot 6 - 69 English St  NH 200 forms the street front portion of the following addresses with NH 201:  Sub-lot 7 - 56 English St Sub-lot 8 - 58 English St Sub-lot 9 - 60 English St Sub-lot 10 - 62 English St  4006/241 Metric title.
ENGLISH STREET	63	N.H.	200	159	3	Farm	1839	Samuel Brättig #	shoemaker	Hahndorf	From Brätz, Brandenburg.	# S Brättig moved as a farmer to Lobethal before official land transfers began in Hahndorf. NH 200 forms the street front portion of the following addresses with NH 199: Sub-lot 1 - 59 English St Sub-lot 2 - 61 English St Sub-lot 3 - 63 English St Sub-lot 4 - 65 English St Sub-lot 5 - 67 English St Sub-lot 6 - 69 English St  NH 200 forms the street front portion of the following addresses with NH 201: Sub-lot 7 - 56 English St Sub-lot 8 - 58 English St Sub-lot 9 - 60 English St Sub-lot 10 - 62 English St  4006/241 Metric title.
							1853	August Schmeisser	farmer	Hahndorf	GRO title.	
							1862	Robert Homburg	solicitor	Adelaide	Through default of mortgage.	
							1867	August Christoph	gentleman	Echunga		
							1881	Septimus Boord	gentleman	Hahndorf	LTO title 1882.	
							1905	Fannie Boord	spinster	Hahndorf	Daughter of S Boord.	
							1921	Wilhelm Kramm	gardener	Hahndorf	Died 1947.	
							1947	Lawrence Kramm	storekeeper	Hahndorf	Son of W Kramm - executor & inheritor.	
							1973	Ronald Sargent & Kathleen, his wife	land salesman married woman	Aldgate Aldgate	Divided NH 200 in conjunction with NH 199 & NH 201. English St continued east through the entire length of NH 200.	
												

# HAHNDORF PROPERTY TITLE DATA-BASE - Compiled by Reg Butler

Street	No.	N / S H'dorf	New Lot No.	Old Lot No.	Sub Lot No.	Farm / House	Year Sold	Buyer	Occupation	Town	Personal	Notes
ENGLISH STREET	65	N.H.	199	160	0	Farm						NH 199 forms the rear portion of the following addresses: 59 English St 61 English St 63 English St 65 English St 67 English St 69 English St  4006/240 Metric title.
ENGLISH STREET	65	N.H.	199	160	4	Farm	1839	Uncertain - Friedrich Suess?	cottager	Hahndorf	From Kay, Brandenburg.	R & K Sargent sub-divided NH 199 in conjunction with NH 200.
							1853	Gottlieb Fischer	gardener	Hahndorf	GRO title. 1901 - LTO title.	NH 199 forms the rear portion of the following addresses:
							1902	Helene Martin	married woman. Nee Schach.	Hahndorf	Wife of Heinrich Martin, wheelwright	Sub-lot 1 - 59 English St Sub-lot 2 - 61 English St Sub-lot 3 - 63 English St Sub-lot 4 - 65 English St Sub-lot 5 - 67 English St Sub-lot 6 - 69 English St
							1909	Heinrich Martin	wheelwright	Hahndorf	Helene Martin died 1908.	
							1919	Alfred Bremer	wheelwright	Hahndorf		
							1936	Walter Norton	driver	Hahndorf		
							1951	William Collins	labourer	Hahndorf		4006/240 Metric title.
							1952	Edwin Collins	labourer	Hahndorf		
							1961	Lawrence Kramm	storekeeper	Hahndorf		
							1973	Ronald Sargent & Kathleen, his wife	land salesman married woman	Aldgate Aldgate		
ENGLISH STREET	65	N.H.	200	159	0	Farm						NH 200 forms the street front portion of the following addresses with NH 199:  Sub-lot 1 - 59 English St Sub-lot 2 - 61 English St Sub-lot 3 - 63 English St Sub-lot 4 - 65 English St Sub-lot 5 - 67 English St Sub-lot 6 - 69 English St  NH 200 forms the street front portion of the following addresses with NH 199:  Sub-lot 7 - 56 English St Sub-lot 8 - 58 English St Sub-lot 9 - 60 English St Sub-lot 10 - 62 English St  4006/241 Metric title.
ENGLISH STREET	65	N.H.	200	159	4	Farm	1839	Samuel Brättig #	shoemaker	Hahndorf	From Brätz, Brandenburg.	# S Brättig moved as a farmer to Lobethal before official land transfers began in Hahndorf.
							1853	August Schmeisser	farmer	Hahndorf	GRO title.	NH 200 forms the street front portion of the following addresses with NH 199:
							1862	Robert Homburg	solicitor	Adelaide	Through default of mortgage.	Sub-lot 1 - 59 English St Sub-lot 2 - 61 English St Sub-lot 3 - 63 English St Sub-lot 4 - 65 English St Sub-lot 5 - 67 English St Sub-lot 6 - 69 English St
							1867	August Christoph	gentleman	Echunga		
							1881	Septimus Boord	gentleman	Hahndorf	LTO title 1882.	Sub-lot 1 - 59 English St Sub-lot 2 - 61 English St Sub-lot 3 - 63 English St Sub-lot 4 - 65 English St Sub-lot 5 - 67 English St Sub-lot 6 - 69 English St
							1905	Fannie Boord	spinster	Hahndorf	Daughter of S Boord.	
							1921	Wilhelm Kramm	gardener	Hahndorf	Died 1947.	NH 200 forms the street front portion of the following addresses with NH 199:
							1947	Lawrence Kramm	storekeeper	Hahndorf	Son of W Kramm - executor & inheritor.	Sub-lot 7 - 56 English St Sub-lot 8 - 58 English St Sub-lot 9 - 60 English St Sub-lot 10 - 62 English St
							1973	Ronald Sargent & Kathleen, his wife	land salesman married woman	Aldgate Aldgate	Divided NH 200 in conjunction with NH 199 & NH 201. English St continued east through the entire length of NH 200.	4006/241 Metric title.

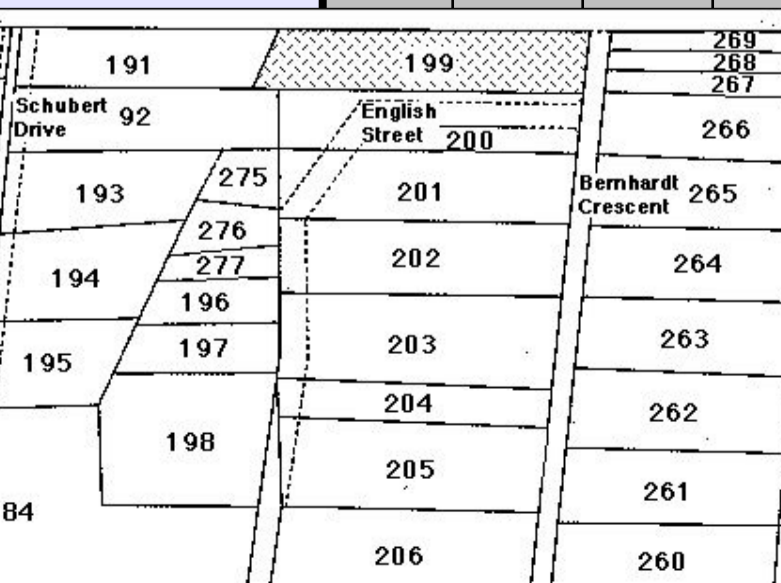
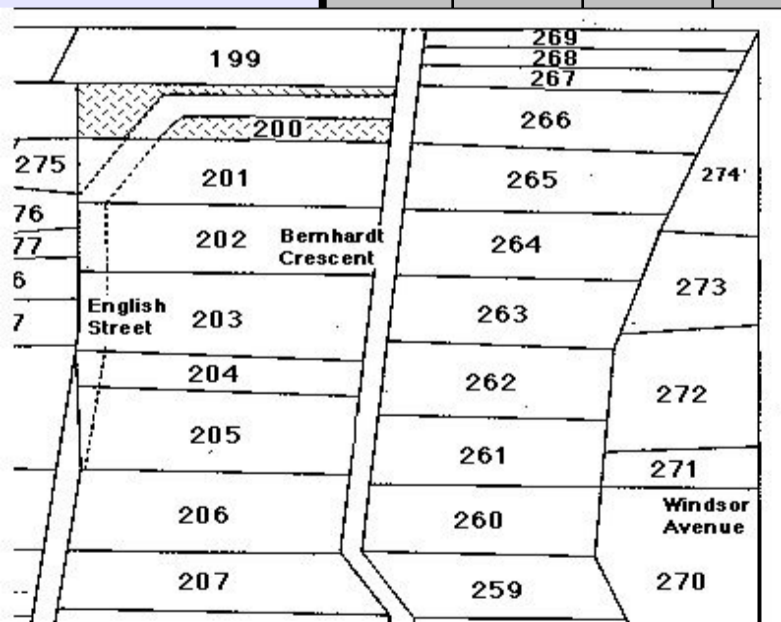
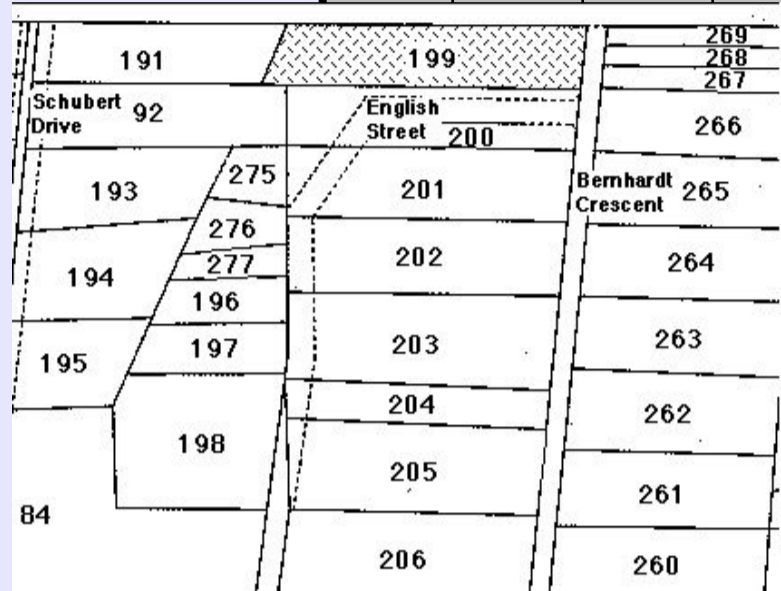

ENGLISH STREET	67	N.H.	199	160	5	Farm	1839	Uncertain - Friedrich Suess?	cottager	Hahndorf	From Kay, Brandenburg.	R & K Sargent sub-divided NH 199 in conjunction with NH 200.
							1853	Gottlieb Fischer	gardener	Hahndorf	GRO title. 1901 - LTO title.	NH 199 forms the rear portion of the following addresses:
							1902	Helene Martin	married woman. Nee Schach.	Hahndorf	Wife of Heinrich Martin, wheelwright	Sub-lot 1 - 59 English St Sub-lot 2 - 61 English St Sub-lot 3 - 63 English St Sub-lot 4 - 65 English St Sub-lot 5 - 67 English St Sub-lot 6 - 69 English St
							1909	Heinrich Martin	wheelwright	Hahndorf	Helene Martin died 1908.	
							1919	Alfred Bremer	wheelwright	Hahndorf		
							1936	Walter Norton	driver	Hahndorf		
							1951	William Collins	labourer	Hahndorf		4006/240 Metric title.
							1952	Edwin Collins	labourer	Hahndorf		
							1961	Lawrence Kramm	storekeeper	Hahndorf		
							1973	Ronald Sargent & Kathleen, his wife	land salesman married woman	Aldgate Aldgate		

**HAHNDORF PROPERTY TITLE DATA-BASE** - Compiled by Reg Butler

Street	No.	N / S H'dorf	New Lot No.	Old Lot No.	Sub Lot No.	Farm / House	Year Sold	Buyer	Occupation	Town	Personal	Notes
ENGLISH STREET	67	N.H.	200	159	0	Farm						NH 200 forms the street front portion of the following addresses with NH 199:  Sub-lot 1 - 59 English St Sub-lot 2 - 61 English St Sub-lot 3 - 63 English St Sub-lot 4 - 65 English St Sub-lot 5 - 67 English St Sub-lot 6 - 69 English St  NH 200 forms the street front portion of the following addresses with NH 201:  Sub-lot 7 - 56 English St Sub-lot 8 - 58 English St Sub-lot 9 - 60 English St Sub-lot 10 - 62 English St  4006/241 Metric title.
ENGLISH STREET	67	N.H.	200	159	5	Farm	1839	Samuel Brättig #	shoemaker	Hahndorf	From Brätz, Brandenburg.	# S Brättig moved as a farmer to Lobethal before official land transfers began in Hahndorf.
							1853	August Schmeisser	farmer	Hahndorf	GRO title.	NH 200 forms the street front portion of the following addresses with NH 199:
							1862	Robert Homburg	solicitor	Adelaide	Through default of mortgage.	Sub-lot 1 - 59 English St Sub-lot 2 - 61 English St Sub-lot 3 - 63 English St Sub-lot 4 - 65 English St Sub-lot 5 - 67 English St Sub-lot 6 - 69 English St
							1867	August Christoph	gentleman	Echunga		Sub-lot 1 - 59 English St Sub-lot 2 - 61 English St Sub-lot 3 - 63 English St Sub-lot 4 - 65 English St Sub-lot 5 - 67 English St Sub-lot 6 - 69 English St
							1881	Septimus Boord	gentleman	Hahndorf	LTO title 1882.	Sub-lot 1 - 59 English St Sub-lot 2 - 61 English St Sub-lot 3 - 63 English St Sub-lot 4 - 65 English St Sub-lot 5 - 67 English St Sub-lot 6 - 69 English St
							1905	Fannie Boord	spinster	Hahndorf	Daughter of S Boord.	NH 200 forms the street front portion of the following addresses with NH 201:
							1921	Wilhelm Kramm	gardener	Hahndorf	Died 1947.	Sub-lot 7 - 56 English St Sub-lot 8 - 58 English St Sub-lot 9 - 60 English St Sub-lot 10 - 62 English St
							1947	Lawrence Kramm	storekeeper	Hahndorf	Son of W Kramm - executor & inheritor.	Sub-lot 7 - 56 English St Sub-lot 8 - 58 English St Sub-lot 9 - 60 English St Sub-lot 10 - 62 English St
							1973	Ronald Sargent & Kathleen, his wife	land salesman married woman	Aldgate Aldgate	Divided NH 200 in conjunction with NH 199 & NH 201. English St continued east through the entire length of NH 200.	4006/241 Metric title.
ENGLISH STREET	69	N.H.	199	160	0	Farm						NH 199 forms the rear portion of the following addresses:  Sub-lot 1 - 59 English St Sub-lot 2 - 61 English St Sub-lot 3 - 63 English St Sub-lot 4 - 65 English St Sub-lot 5 - 67 English St Sub-lot 6 - 69 English St  4006/240 Metric title.
ENGLISH STREET	69	N.H.	199	160	6	Farm	1839	Uncertain - Friedrich Suess?	cottager	Hahndorf	From Kay, Brandenburg.	R & K Sargent sub-divided NH 199 in conjunction with NH 200.
							1853	Gottlieb Fischer	gardener	Hahndorf	GRO title. 1901 - LTO title.	NH 199 forms the rear portion of the following addresses:
							1902	Helene Martin	married woman. Nee Schach.	Hahndorf	Wife of Heinrich Martin, wheelwright	Sub-lot 1 - 59 English St Sub-lot 2 - 61 English St Sub-lot 3 - 63 English St Sub-lot 4 - 65 English St Sub-lot 5 - 67 English St Sub-lot 6 - 69 English St
							1909	Heinrich Martin	wheelwright	Hahndorf	Helene Martin died 1908.	Sub-lot 1 - 59 English St Sub-lot 2 - 61 English St Sub-lot 3 - 63 English St Sub-lot 4 - 65 English St Sub-lot 5 - 67 English St Sub-lot 6 - 69 English St
							1919	Alfred Bremer	wheelwright	Hahndorf		Sub-lot 1 - 59 English St Sub-lot 2 - 61 English St Sub-lot 3 - 63 English St Sub-lot 4 - 65 English St Sub-lot 5 - 67 English St Sub-lot 6 - 69 English St
							1936	Walter Norton	driver	Hahndorf		4006/240 Metric title.
							1951	William Collins	labourer	Hahndorf		
							1952	Edwin Collins	labourer	Hahndorf		
							1961	Lawrence Kramm	storekeeper	Hahndorf		
							1973	Ronald Sargent & Kathleen, his wife	land salesman married woman	Aldgate Aldgate		
ENGLISH STREET	69	N.H.	200	159	0	Farm						NH 200 forms the street front portion of the following addresses with NH 199:  Sub-lot 1 - 59 English St Sub-lot 2 - 61 English St Sub-lot 3 - 63 English St Sub-lot 4 - 65 English St Sub-lot 5 - 67 English St Sub-lot 6 - 69 English St  NH 200 forms the street front portion of the following addresses with NH 201:  Sub-lot 7 - 56 English St Sub-lot 8 - 58 English St Sub-lot 9 - 60 English St Sub-lot 10 - 62 English St  4006/241 Metric title.

# HAHNDORF PROPERTY TITLE DATA-BASE - Compiled by Reg Butler

Street	No.	N / S H'dorf	New Lot No.	Old Lot No.	Sub Lot No.	Farm / House	Year Sold	Buyer	Occupation	Town	Personal	Notes
	<b>69</b>	N.H.	200	159	6	Farm	1839	Samuel Brättig #	shoemaker	Hahndorf	From Brätz, Brandenburg.	# S Brättig moved as a farmer to Lobethal before official land transfers began in Hahndorf. NH 200 forms the street front portion of the following addresses with NH 199:  Sub-lot 1 - 59 English St Sub-lot 2 - 61 English St Sub-lot 3 - 63 English St Sub-lot 4 - 65 English St Sub-lot 5 - 67 English St Sub-lot 6 - 69 English St  NH 200 forms the street front portion of the following addresses with NH 201:  Sub-lot 7 - 56 English St Sub-lot 8 - 58 English St Sub-lot 9 - 60 English St Sub-lot 10 - 62 English St  4006/241 Metric title.
							1853	August Schmeisser	farmer	Hahndorf	GRO title.	
							1862	Robert Homburg	solicitor	Adelaide	Through default of mortgage.	
							1867	August Christoph	gentleman	Echungu		
							1881	Septimus Boord	gentleman	Hahndorf	LTO title 1882.	
							1905	Fannie Boord	spinster	Hahndorf	Daughter of S Boord.	
							1921	Wilhelm Kramm	gardener	Hahndorf	Died 1947.	
							1947	Lawrence Kramm	storekeeper	Hahndorf	Son of W Kramm - executor & inheritor.	
							1973	Ronald Sargent & Kathleen, his wife	land salesman married woman	Aldgate Aldgate	Divided NH 200 in conjunction with NH 199 & NH 201. English St continued east through the entire length of NH 200.	

**HAHNDORF PROPERTY TITLE DATA-BASE** - Compiled by Reg Butler

Street	No.	N / S H'dorf	New Lot No.	Old Lot No.	Sub Lot No.	Farm / House	Year Sold	Buyer	Occupation	Town	Personal	Notes
FAIRVIEW ROAD		S.H.	25		0							1942 - SH 25 divided into two sub-lots: Sub-lot 1: South-Eastern Freeway - Sub-lot 2: South-Eastern Freeway - from 1971. 1971 - Sub-lot 2 divided again: Sub-lot 3: Fairview Rd - 4020/672 Metric title. This sub-lot linked with the remainder of SH 26.
FAIRVIEW ROAD		S.H.	25		3		1849	Joseph Remfrey	mining captain	Kanmantoo	Land grant.	1942 - SH 25 divided into two sub-lots: Sub-lot 1: South-Eastern Freeway - Sub-lot 2: South-Eastern Freeway - from 1971. 1971 - Sub-lot 2 divided again: Sub-lot 3: Fairview Rd - 4020/672 Metric title. This sub-lot linked with the remainder of SH 26.
							1855	Robert Hunt	gentleman	Hahndorf	GRO title. LTO title - 1859. Died 1879.	
							1879	Agnes Hunt, nee Bolte	widow of Robert Hunt	Hahndorf	Executrix.	
							1883	Agnes Hunt, nee Bolte	widow of Robert Hunt	Hahndorf	Inheritance.	
							1888	Wilhelm Wittwer sen.	miller	Hahndorf	Died 1904.	
							1904	August Wittwer Heinrich Wittwer Wilhelm Wittwer jun.	miller millar millar	Hahndorf Hahndorf Hahndorf	Sons of W Wittwer sen.	
							1911a	Benjamin Thiele	farmer	Hahndorf		
							1911b	Martha Faehrmann	nee Wieth	Hahndorf	Wife of Wilhelm Faehrmann, carrier.	
							1927	Ewald Kaesler	engineer	Hahndorf	Executor. M Faehrmann died 1927.	
							1936a	Carl Faehrmann Oswald Faehrmann Wilhelm Faehrmann	blacksmith carrier labourer	Hahndorf Hahndorf Hahndorf	Son of M Faehrmann. Son of M Faehrmann. Son of M Faehrmann.	
							1936b	Wilhelm Faehrmann	labourer	Hahndorf	1942 - Sub-divided SH 25.	
							1970	Gordon Faehrmann	plasterer	Hahndorf	1971 - further sub-division of SH 25.	
							1973	Peter O'Neil	radio technician	Westbourne Park		
FAIRVIEW ROAD		S.H.	26		0							1942 - SH 26 divided into two sub-lots: Sub-lot 1: South-Eastern Freeway - Sub-lot 2: South-Eastern Freeway - from 1971. 1971 - Sub-lot 2 divided again: Sub-lot 3: Fairview Rd - 4020/672 Metric title. This sub-lot linked with the remainder of SH 25.
FAIRVIEW ROAD		S.H.	26		3		1849	Joseph Remfrey	mining captain	Kanmantoo	Land grant.	1942 - SH 26 divided into two sub-lots: Sub-lot 1: South-Eastern Freeway - Sub-lot 2: South-Eastern Freeway - from 1971. 1971 - Sub-lot 2 divided again: Sub-lot 3: Fairview Rd - 4020/672 Metric title. This sub-lot linked with the remainder of SH 25.
							1855	Wilhelm Wittwer	millar	Hahndorf	GRO title.	
							1857	Carl Herberger	contractor	Hahndorf	Defaulted in mortgage.	
							1863a	Mary Gilbert, nee Cope	widow of Henry Gilbert	North Adelaide	H Gilbert, solicitor.	
							1863b	Robert Hunt	gentleman	Hahndorf	LTO title.	
							1879	Agnes Hunt, nee Bolte	widow of Robert Hunt	Hahndorf	Executrix.	
							1883	Agnes Hunt, nee Bolte	widow of Robert Hunt	Hahndorf	Inheritance.	
							1888	Wilhelm Wittwer sen.	millar	Hahndorf	Died 1904.	
							1904	August Wittwer Heinrich Wittwer Wilhelm Wittwer jun.	millar millar millar	Hahndorf Hahndorf Hahndorf	Sons of W Wittwer sen.	
							1911a	Benjamin Thiele	farmer	Hahndorf		
							1911b	Martha Faehrmann	nee Wieth	Hahndorf	Wife of Wilhelm Faehrmann, carrier.	
							1927	Ewald Kaesler	engineer	Hahndorf	Executor. M Faehrmann died 1927.	
							1936a	Carl Faehrmann Oswald Faehrmann Wilhelm Faehrmann	blacksmith carrier labourer	Hahndorf Hahndorf Hahndorf	Son of M Faehrmann. Son of M Faehrmann. Son of M Faehrmann.	
							1936b	Wilhelm Faehrmann	labourer	Hahndorf	1942 - Sub-divided SH 26.	
							1970	Gordon Faehrmann	plasterer	Hahndorf	1971 - further sub-division of SH 26.	
							1973	Peter O'Neil	radio technician	Westbourne Park		
FAIRVIEW ROAD		S.H.	30		0							1971 - portion of this allotment taken to construct the South-Eastern Freeway. SH 30 has indirect road access to Fairview Road and Pine Avenue. Portion of the Hollydene estate. 4088/643 & 644 Metric titles.

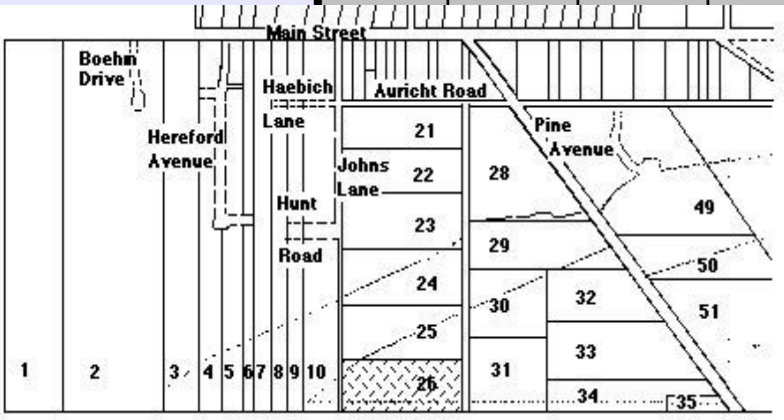
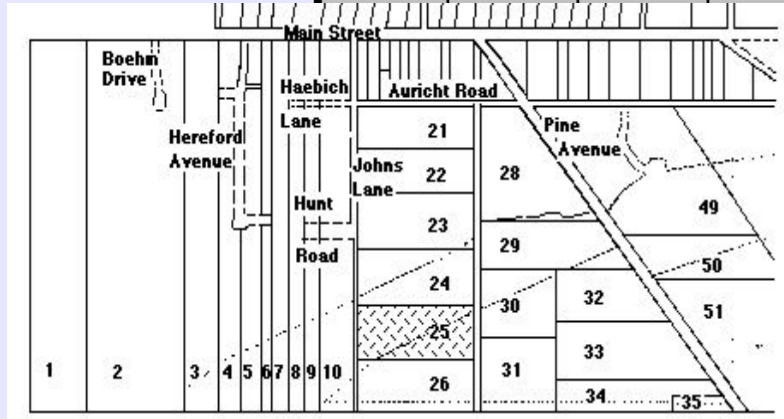

# HAHANDORF PROPERTY TITLE DATA-BASE - Compiled by Reg Butler

Street	No.	N / S H'dorf	New Lot No.	Old Lot No.	Sub Lot No.	Farm / House	Year Sold	Buyer	Occupation	Town	Personal	Notes
FAIRVIEW ROAD		S.H.	30		1		1849	Joseph Remfrey	mining captain	Kanmantoo	Land grant.	1971 - portion of this allotment taken to construct the South-Eastern Freeway.  SH 30 has indirect road access to Fairview Road and Pine Avenue. Portion of the Hollydene estate.  4088/643 & 644 Metric titles.
							1853	Richard Andrews	blacksmith	Hahndorf	GRO title.	
							1858	Gottlieb Schütze	licensed victualler	Hahndorf		
							1863a	Theodor Schumacher	land broker	Adelaide		
							1863b	Gottlieb Schütze	licensed victualler	Hahndorf	Defaulted in mortgage.	
							1890a	Elizabeth Belcher	spinster	Prospect	Creditor in mortgage default.	
							1890b	Carl Bom	coach painter	Hahndorf	Died 1911.	
							1911	Gottlob Jaensch	butcher	Hahndorf	Executor.	
							1919	Alice Cowan	nee von Doussa	Littlehampton	Wife of Leslie Cowan, farmer & grazier.	
							1929	Gwendoline von Doussa	nee Hyman	Halidon	Wife of Louis von Doussa, farmer.	
							1931	Eliza Painter	married woman	Hahndorf	Wife of James Painter, mechanic, Hyde Park.	
							1944	Jean Hicks	nee Painter	Hahndorf	Wife of James Hicks, farmer	

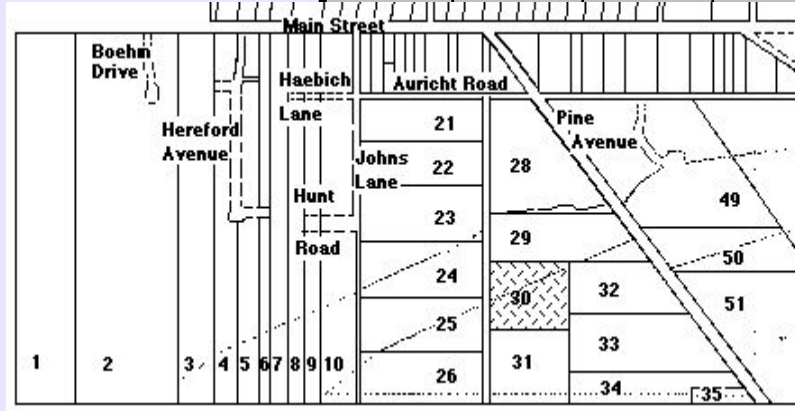

FAIRVIEW ROAD		S.H.	31		0							Forms portion of the Hollydene estate. Known as Detmold when the von Doussa family lived there.  3874/190 current title.
FAIRVIEW ROAD		S.H.	31		1		1849	Joseph Remfrey	mining captain	Kanmantoo	Land grant.	Forms portion of the Hollydene estate. Known as Detmold when the von Doussa family lived there.  3874/190 current title.
							1855	Robert Hunt	gentleman	Hahndorf	GRO title. LTO title - 1859. Died 1879.	
							1879	Agnes Hunt, nee Bolte	widow of Robert Hunt	Hahndorf	Executrix.	
							1883	Agnes Hunt, nee Bolte	widow of Robert Hunt	Hahndorf	Inheritance.	
							1888	Wilhelm Wittwer	miller	Hahndorf	Died 1904.	
							1904	August Wittwer Heinrich Wittwer Wilhelm Wittwer jun.	miller millier millier	Hahndorf Hahndorf Hahndorf	Sons of W Wittwer sen.	
							1910	Alfred von Doussa MLC	District Council Clerk	Hahndorf	Died 1926.	
							1926	Leslie Cowan & Louis von Doussa	grazier solicitor	Littlehampton Mt Barker	Son-in-law of A von Doussa. Executor. Brother of A von Doussa. Executor.	
							1931	Eliza Painter	married woman	Hahndorf	Wife of James Painter, mechanic, Hyde Park.	
							1944	Jean Hicks, nee Painter	married woman	Hahndorf	Daughter of E Painter.	

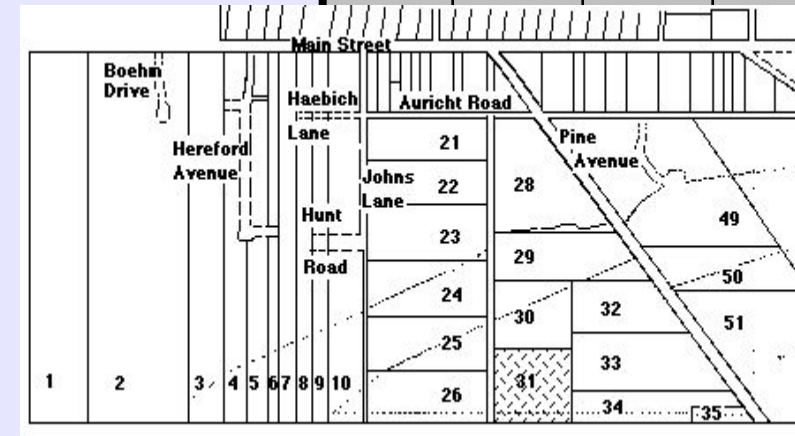



# HAHNDORF PROPERTY TITLE DATA-BASE - Compiled by Reg Butler

Street	No.	N / S H'dorf	New Lot No.	Old Lot No.	Sub Lot No.	Farm / House	Year Sold	Buyer	Occupation	Town	Personal	Notes
HAEBICH LANE	1	S.H.	10		0							<p>1850 - J Remfrey divided SH 10 into three sub-lots:                      Sub-lot 1: Pioneer Gardens; 71 Main St; Haebichs Lane; Hunt Road; Johns Lane.                      Sub-lot 2: 73-75 Main Street; Haebichs Lane; Hunt Road; Johns Lane.                      Sub-lot 3: Haebichs Lane; Hunt Road; Johns Lane.</p> <p>Further heavy sub-division of the original three sub-lots:</p> <p>Sub-lot 1, Sub-lot 2, Sub-lot 3 categorised as Sub-lot 1a etc, Sub-lot 2a etc, Sub-lot 3a etc.</p> <p>B Gaze divided portion of the area to the south of Haebichs Lane in 1971 (Sub-lots 1c-1g) and another portion in 1972 (Sub-lots 1h-1j). F Illingworth divided Sub-lot 1g into 2 further sub-lots (Sub-lots 1k-1l).</p> <p>Sub-lot 1d: 1 Haebichs Lane - 3796/126 current title.</p>
HAEBICH LANE	1	S.H.	10		1		1849	Joseph Remfrey	mining captain	Kanmantoo	Land grant.	<p>1850 - J Remfrey divided SH 10 into three sub-lots:                      Sub-lot 1: Pioneer Gardens; 71 Main St; Haebichs Lane; Hunt Road; Johns Lane.                      Sub-lot 2: 73-75 Main Street; Haebichs Lane; Hunt Road; Johns Lane.                      Sub-lot 3: Haebichs Lane; Hunt Road; Johns Lane.</p> <p>Further heavy sub-division of the original three sub-lots:</p> <p>Sub-lot 1, Sub-lot 2, Sub-lot 3 categorised as Sub-lot 1a etc, Sub-lot 2a etc, Sub-lot 3a etc.</p> <p>B Gaze divided portion of the area to the south of Haebichs Lane in 1971 (Sub-lots 1c-1g) and another portion in 1972 (Sub-lots 1h-1j). F Illingworth divided Sub-lot 1g into 2 further sub-lots (Sub-lots 1k-1l).</p> <p>Sub-lot 1d: 1 Haebichs Lane - 3796/126 current title.</p>
							1853	Christian Jaensch	farmer	Hahndorf	GRO title. LTO title 1859.	
							1888	Gustav Thiele	farmer	Hahndorf	Died 1917 intestate.	
							1917	Pauline Thiele, nee Liebelt	widow of G Thiele	Hahndorf	Inheritance.	
							1927	Bernhard Thiele	labourer	Hahndorf	Son of G & P Thiele.	
							1968	Beverley Gaze	married woman	Hahndorf	Wife of John Gaze, insurance agent, Hahndorf.	
							1972	Rolf Sherwin	accountant	Glebe NSW	Mother of R Sherwin.	
							1973	Mary Sherwin	widow	Hahndorf		
							1975	Rolf Sherwin	chartered accountant	Darwin NT		
							1976	Dallas Daniels	police cadet	Crafers		
HAEBICH LANE	3	S.H.	10		0							<p>1850 - J Remfrey divided SH 10 into three sub-lots:                      Sub-lot 1: Pioneer Gardens; 71 Main St; Haebichs Lane; Hunt Road; Johns Lane.                      Sub-lot 2: 73-75 Main Street; Haebichs Lane; Hunt Road; Johns Lane.                      Sub-lot 3: Haebichs Lane; Hunt Road; Johns Lane.</p> <p>Further heavy sub-division of the original three sub-lots:</p> <p>Sub-lot 1, Sub-lot 2, Sub-lot 3 categorised as Sub-lot 1a etc, Sub-lot 2a etc, Sub-lot 3a etc.</p> <p>B Gaze divided portion of the area to the south of Haebichs Lane in 1971 (Sub-lots 1c-1g) and another portion in 1972 (Sub-lots 1h-1j). F Illingworth divided Sub-lot 1g into 2 further sub-lots (Sub-lots 1k-1l).</p> <p>Sub-lot 1c: 1 Haebichs Lane - 3796/125 current title.</p>
HAEBICH LANE	3	S.H.	10		1		1849	Joseph Remfrey	mining captain	Kanmantoo	Land grant.	<p>1850 - J Remfrey divided SH 10 into three sub-lots:                      Sub-lot 1: Pioneer Gardens; 71 Main St; Haebichs Lane; Hunt Road; Johns Lane.                      Sub-lot 2: 73-75 Main Street; Haebichs Lane; Hunt Road; Johns Lane.                      Sub-lot 3: Haebichs Lane; Hunt Road; Johns Lane.</p> <p>Further heavy sub-division of the original three sub-lots:</p> <p>Sub-lot 1, Sub-lot 2, Sub-lot 3 categorised as Sub-lot 1a etc, Sub-lot 2a etc, Sub-lot 3a etc.</p> <p>B Gaze divided portion of the area to the south of Haebichs Lane in 1971 (Sub-lots 1c-1g) and another portion in 1972 (Sub-lots 1h-1j). F Illingworth divided Sub-lot 1g into 2 further sub-lots (Sub-lots 1k-1l).</p> <p>Sub-lot 1c: 1 Haebichs Lane - 3796/125 current title.</p>
							1853	Christian Jaensch	farmer	Hahndorf	GRO title. LTO title 1859.	
							1888	Gustav Thiele	farmer	Hahndorf	Died 1917 intestate.	
							1917	Pauline Thiele, nee Liebelt	widow of G Thiele	Hahndorf	Inheritance.	
							1927	Bernhard Thiele	labourer	Hahndorf	Son of G & P Thiele.	
							1968	Beverley Gaze	married woman	Hahndorf	Wife of John Gaze, insurance agent, Hahndorf.	
							1972	Rolf Sherwin	accountant	Glebe NSW		
HAEBICH LANE	4	S.H.	10		2							

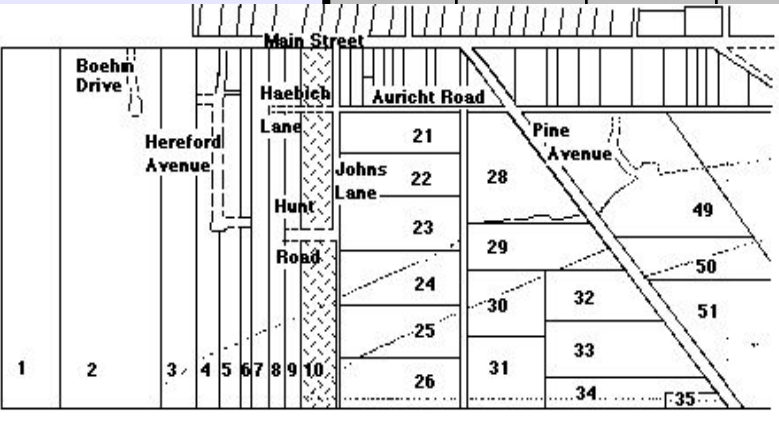
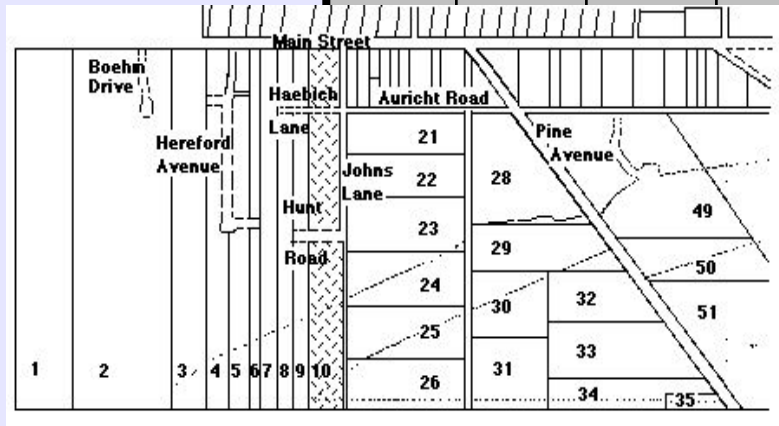

# HAHNDORF PROPERTY TITLE DATA-BASE - Compiled by Reg Butler

Street	No.	N / S H'dorf	New Lot No.	Old Lot No.	Sub Lot No.	Farm / House	Year Sold	Buyer	Occupation	Town	Personal	Notes
<b>HAEBICH LANE</b>  	4	S.H.	10		2		1849	Joseph Remfrey	mine captain	Kanmantoo	Land grant.	1850 - J Remfrey divided SH 10 into three sub-lots: Sub-lot 1: Pioneer Gardens; 71 Main St; Haebichs Lane; Hunt Road; Johns Lane. Sub-lot 2: 73-75 Main Street; Haebichs Lane; Hunt Road; Johns Lane. Sub-lot 3: Haebichs Lane; Hunt Road; Johns Lane. Further heavy sub-division of the original three sub-lots:  Sub-lot 1, Sub-lot 2, Sub-lot 3 categorised as Sub-lot 1a etc, Sub-lot 2a etc, Sub-lot 3a etc.  1941 - W Haebich divided Sub-lot 2 into further sub-lots: Sub-lot 2a: No 71 & 73 Main St - 4205/625 Metric title. Sub-lot 2b: No 75 Main St - 1671/180 current title. 1982 - J & C Storey & C Ferguson formed the rear of Sub-lot 2a & Sub-lot 2b into a further Sub-lot: Sub-lot 2c: No 4 Haebich Lane - 4205/626 Metric title.
							1850	George Haebich	blacksmith	Hahndorf	Died 1872.	
							1872	Maria Haebich, nee Wuttke	widow of G Haebich	Hahndorf	Life interest. Died 1882.	
							1882a	Wilhelm Boehm James Gates Wilhelm Wittwer	teacher farmer miller	Hahndorf Bremer Hahndorf	Executor. Executor. Executor.	
							1882b 1936a	August Haebich Wilhelm Haebich & Alfred Miller	blacksmith blacksmith storekeeper	Hahndorf Hahndorf Hahndorf	Son of G Haebich. Died 1936. Executor. Executor.	
							1936b	Wilhelm Haebich	blacksmith	Hahndorf	Son of A Haebich.	
							1958	Berthold Haebich	farmer	Hahndorf	Brother of W Haebich.	
							1968	Trevor Jacob & Margaret, his wife	garage proprietor married woman	Hahndorf Hahndorf	A year lease. Nee Luke.	
							1972a	Ivy Nitschke, nee Haebich	widow of Victor Nitschke	Hahndorf	Daughter of B Haebich.	
							1972b	John Storey	retired	Balhannah		
							1982	John Storey Catherine Storey, his wife Clare Ferguson	business proprietor nee Smeaton nee Smeaton	Hahndorf Hahndorf Hahndorf	Sisters.	

# HAHNDORF PROPERTY TITLE DATA-BASE - Compiled by Reg Butler

Street	No.	N / S H'dorf	New Lot No.	Old Lot No.	Sub Lot No.	Farm / House	Year Sold	Buyer	Occupation	Town	Personal	Notes
HEREFORD AVENUE	1	S.H.	5		0							1974 - the Hereford Ave sub-division laid out, consisting of 14 sub-lots. Deposited plan 9790. 4012/899-919 metric titles
HEREFORD AVENUE	1	S.H.	5		1		1839	Wilhelm Wittwer	miller	Hahndorf	Land grant. From Guhren, Brandenburg	# F Thiele & his wife, Anna, nee Schmidt, were the first couple to marry in Hahndorf. They spent the rest of their lives in the town.
							1853	Friedrich Thiele#	farmer	Hahndorf	GRO title; LTO title 1864. Died 1886.	%Martha Greve, nee Thiele, was a daughter of F & A Thiele.
							1886a	Friedrich Schneemilch Wilhelm Paech	farmer farmer	Hahndorf Hahndorf	Executor. Son-in-law of F Thiele. Executor. Son-in-law of F Thiele.	1974 - the Hereford Ave sub-division laid out, consisting of 14 sub-lots. Deposited plan 9790.
							1886b	Anna Thiele	widow of F Thiele	Hahndorf	Nee Schmidt. Life interest. Died 1907.	4012/899-919 metric titles
							1908	Martha Greve %	wife of Wilhelm Greve	Hahndorf	Daughter of F & A Thiele.	
							1917	Anna Greve	spinster	Hahndorf	Daughter of W & M Greve	
							1951	Friedrich Schubert	gardener	Hahndorf		
							1957	William Sanders & Norah, his wife	butcher married woman	Queenstown Queenstown		
							1971	Hereford Downs Pty Ltd	business firm	Stirling	Sub-divided the allotment.	
HEREFORD AVENUE	2	S.H.	4		0							1854 - C Jaensch bought NH 3 & NH 4 from W Wittwer.  1854 - C Jaensch divided NH 4 into two sub-lots - in 1855, F Herzog re-united these under one title.  3800/162 current title.  Subsequently, the rear portion of this allotment became Nos 2-16 Hereford Ave. 1974 - the Hereford Ave sub-division laid out, consisting of 14 sub-lots. Deposited plan 9790.
HEREFORD AVENUE	2	S.H.	4		1		1849	Wilhelm Wittwer	miller	Hahndorf	Land grant. From Guhren, Brandenburg.	1854 - C Jaensch bought NH 3 & NH 4 from W Wittwer.
							1854a	Christian Jaensch	farmer	Hahndorf	GRO title. LTO title - 1863.	1854 - C Jaensch divided NH 4 into two sub-lots - in 1855, F Herzog re-united these under one title.
							1854b	Gottlob Paech	labourer	Hahndorf		Sub-lot 1 of SH 4 adjoins SH 3.
							1855	Friedrich Herzog	carpenter	Hahndorf		3800/162 current title.
							1872	Robert Alexander Weiss	tailor	Hahndorf		Subsequently, the rear portion of this allotment became Nos 2-16 Hereford Ave. 1974 - the Hereford Ave sub-division laid out, consisting of 14 sub-lots. Deposited plan 9790.
							1874	Heinrich Sonnemann	jam manufacturer	Hahndorf	Died 1917.	
							1917	Otto Sonnemann & Ernest Williams	baker commercial traveller	Petersburg Hahndorf	Son of H Sonnemann. Executor. Son-in-law of H Sonnemann. Executor.	
							1918	Anna Sonnemann	widow of H Sonnemann	Hahndorf	Nee Jahn. Widow of H Sonnemann.	
							1919	Herbert Wittwer	labourer	Hahndorf	Grandson/great-grandson of W Wittwer.	
							1933	Dora Wittwer, nee Mueller	wife of H Wittwer	Hahndorf		
HEREFORD AVENUE	3	S.H.	5		3							1974 - the Hereford Ave sub-division laid out, consisting of 14 sub-lots. Deposited plan 9790. 4012/899-919 metric titles
HEREFORD AVENUE	3	S.H.	5		3		1839	Wilhelm Wittwer	miller	Hahndorf	Land grant. From Guhren, Brandenburg	# F Thiele & his wife, Anna, nee Schmidt, were the first couple to marry in Hahndorf. They spent the rest of their lives in the town.
							1853	Friedrich Thiele#	farmer	Hahndorf	GRO title; LTO title 1864. Died 1886.	%Martha Greve, nee Thiele, was a daughter of F & A Thiele.
							1886a	Friedrich Schneemilch Wilhelm Paech	farmer farmer	Hahndorf Hahndorf	Executor. Son-in-law of F Thiele. Executor. Son-in-law of F Thiele.	1974 - the Hereford Ave sub-division laid out, consisting of 14 sub-lots. Deposited plan 9790.
							1886b	Anna Thiele	widow of F Thiele	Hahndorf	Nee Schmidt. Life interest. Died 1907.	4012/899-919 metric titles
							1908	Martha Greve %	wife of Wilhelm Greve	Hahndorf	Daughter of F & A Thiele.	
							1917	Anna Greve	spinster	Hahndorf	Daughter of W & M Greve	
							1951	Friedrich Schubert	gardener	Hahndorf		
							1957	William Sanders & Norah, his wife	butcher married woman	Queenstown Queenstown		
							1971	Hereford Downs Pty Ltd	business firm	Stirling	Sub-divided the allotment.	

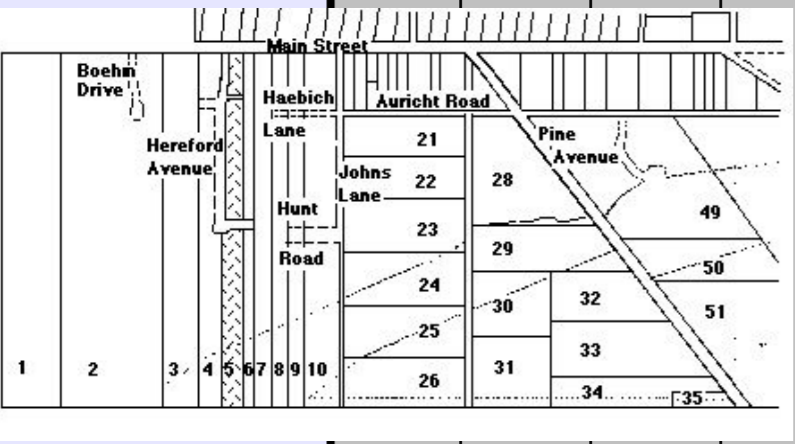
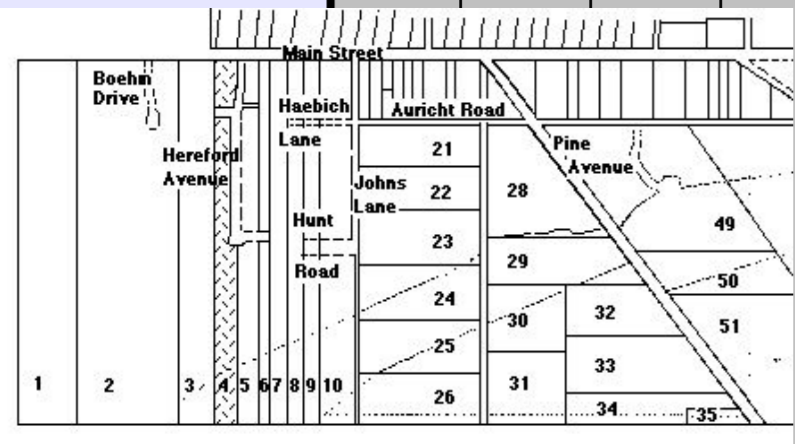
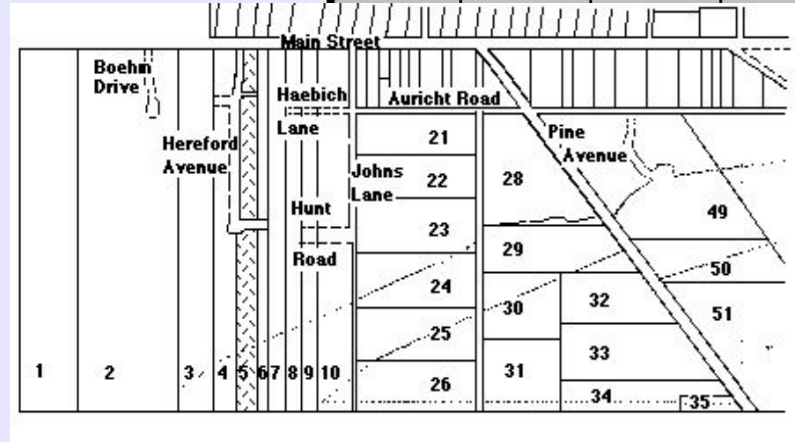

# HAHANDORF PROPERTY TITLE DATA-BASE - Compiled by Reg Butler

Street	No.	N / S H'dorf	New Lot No.	Old Lot No.	Sub Lot No.	Farm / House	Year Sold	Buyer	Occupation	Town	Personal	Notes
HEREFORD AVENUE	4	S.H.	4		0							1854 - C Jaensch bought NH 3 & NH 4 from W Wittwer.  1854 - C Jaensch divided NH 4 into two sub-lots - in 1855, F Herzog re-united these under one title.  3800/162 current title.  Subsequently, the rear portion of this allotment became Nos 2-16 Hereford Ave. 1974 - the Hereford Ave sub-division laid out, consisting of 14 sub-lots. Deposited plan 9790.
HEREFORD AVENUE	4	S.H.	4		1		1849	Wilhelm Wittwer	miller	Hahndorf	Land grant. From Guhren, Brandenburg.	1854 - C Jaensch bought NH 3 & NH 4 from W Wittwer.
							1854a	Christian Jaensch	farmer	Hahndorf	GRO title. LTO title - 1863.	1854 - C Jaensch divided NH 4 into two sub-lots - in 1855, F Herzog re-united these under one title.
							1854b	Gottlob Paech	labourer	Hahndorf		Sub-lot 1 of SH 4 adjoins SH 3.
							1855	Friedrich Herzog	carpenter	Hahndorf		3800/162 current title.
							1872	Robert Alexander Weiss	tailor	Hahndorf		Subsequently, the rear portion of this allotment became Nos 2-16 Hereford Ave.
							1874	Heinrich Sonnemann	jam manufacturer	Hahndorf		1974 - the Hereford Ave sub-division laid out, consisting of 14 sub-lots. Deposited plan 9790.
							1917	Otto Sonnemann & Ernest Williams	baker commercial traveller	Petersburg Hahndorf	Died 1917. Son of H Sonnemann. Executor. Son-in-law of H Sonnemann. Executor.	
							1918	Anna Sonnemann	widow of H Sonnemann	Hahndorf	Nee Jahn. Widow of H Sonnemann.	Grandson/great-grandson of W Wittwer.
							1919	Herbert Wittwer	labourer	Hahndorf		
							1933	Dora Wittwer, nee Mueller	wife of H Wittwer	Hahndorf		
HEREFORD AVENUE	5	S.H.	5		5							1974 - the Hereford Ave sub-division laid out, consisting of 14 sub-lots. Deposited plan 9790.
HEREFORD AVENUE	5	S.H.	5		5		1839	Wilhelm Wittwer	miller	Hahndorf	Land grant. From Guhren, Brandenburg	4012/899-919 metric titles
							1853	Friedrich Thiele#	farmer	Hahndorf	GRO title; LTO title 1864. Died 1886.	# F Thiele & his wife, Anna, nee Schmidt, were the first couple to marry in Hahndorf. They spent the rest of their lives in the town.
							1886a	Friedrich Schneemilch Wilhelm Paech	farmer farmer	Hahndorf Hahndorf	Executor. Son-in-law of F Thiele. Executor. Son-in-law of F Thiele.	%Martha Greve, nee Thiele, was a daughter of F & A Thiele.
							1886b	Anna Thiele	widow of F Thiele	Hahndorf	Nee Schmidt. Life interest. Died 1907.	1974 - the Hereford Ave sub-division laid out, consisting of 14 sub-lots. Deposited plan 9790.
							1908	Martha Greve %	wife of Wilhelm Greve	Hahndorf		4012/899-919 metric titles
							1917	Anna Greve	spinster	Hahndorf	Daughter of F & A Thiele.	
							1951	Friedrich Schubert	gardener	Hahndorf	Daughter of W & M Greve	
							1957	William Sanders & Norah, his wife	butcher married woman	Queenstown Queenstown		
							1971	Hereford Downs Pty Ltd	business firm	Stirling	Sub-divided the allotment.	
HEREFORD AVENUE	6	S.H.	4		0							1854 - C Jaensch bought NH 3 & NH 4 from W Wittwer.  1854 - C Jaensch divided NH 4 into two sub-lots - in 1855, F Herzog re-united these under one title.  3800/162 current title.  Subsequently, the rear portion of this allotment became Nos 2-16 Hereford Ave. 1974 - the Hereford Ave sub-division laid out, consisting of 14 sub-lots. Deposited plan 9790.

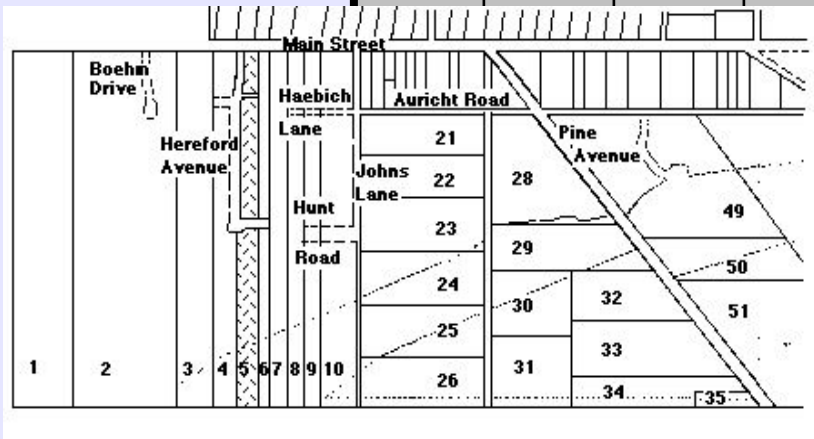
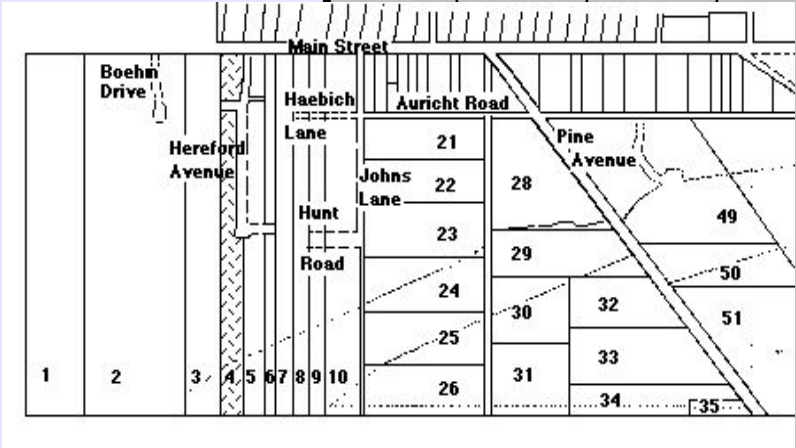

# HAHNDORF PROPERTY TITLE DATA-BASE - Compiled by Reg Butler

Street	No.	N / S H'dorf	New Lot No.	Old Lot No.	Sub Lot No.	Farm / House	Year Sold	Buyer	Occupation	Town	Personal	Notes
HEREFORD AVENUE	6	S.H.	4		2		1849	Wilhelm Wittwer	miller	Hahndorf	Land grant. From Guhren, Brandenburg.	1854 - C Jaensch bought NH 3 & NH 4 from W Wittwer.
							1854a	Christian Jaensch	farmer	Hahndorf	GRO title. LTO title - 1863.	1854 - C Jaensch divided NH 4 into two sub-lots - in 1855, F Herzog re-united these under one title.
							1854b	Gottlob Paech	labourer	Hahndorf		Sub-lot 1 of SH 4 adjoins SH 3.
							1855	Friedrich Herzog	carpenter	Hahndorf		3800/162 current title.
							1872	Robert Alexander Weiss	tailor	Hahndorf		Subsequently, the rear portion of this allotment became Nos 2-16 Hereford Ave.
							1874	Heinrich Sonnemann	jam manufacturer	Hahndorf		1974 - the Hereford Ave sub-division laid out, consisting of 14 sub-lots. Deposited plan 9790.
							1917	Otto Sonnemann & Ernest Williams	baker commercial traveller	Petersburg Hahndorf		Died 1917. Son of H Sonnemann. Executor. Son-in-law of H Sonnemann. Executor.
							1918	Anna Sonnemann	widow of H Sonnemann	Hahndorf		Nee Jahn. Widow of H Sonnemann. Grandson/great-grandson of W Wittwer.
							1919	Herbert Wittwer	labourer	Hahndorf		
							1933	Dora Wittwer, nee Mueller	wife of H Wittwer	Hahndorf		
HEREFORD AVENUE	7	S.H.	5		7						1974 - the Hereford Ave sub-division laid out, consisting of 14 sub-lots. Deposited plan 9790.	
HEREFORD AVENUE	7	S.H.	5		7		1839	Wilhelm Wittwer	miller	Hahndorf	Land grant. From Guhren, Brandenburg	# F Thiele & his wife, Anna, nee Schmidt, were the first couple to marry in Hahndorf. They spent the rest of their lives in the town.
HEREFORD AVENUE	7	S.H.	5		7		1853	Friedrich Thiele#	farmer	Hahndorf	GRO title; LTO title 1864. Died 1886.	%Martha Greve, nee Thiele, was a daughter of F & A Thiele.
							1886a	Friedrich Schneemilch Wilhelm Paech	farmer farmer	Hahndorf Hahndorf	Executor. Son-in-law of F Thiele. Executor. Son-in-law of F Thiele.	1974 - the Hereford Ave sub-division laid out, consisting of 14 sub-lots. Deposited plan 9790.
							1886b	Anna Thiele	widow of F Thiele	Hahndorf	Nee Schmidt. Life interest. Died 1907.	4012/899-919 metric titles
							1908	Martha Greve %	wife of Wilhelm Greve	Hahndorf	Daughter of F & A Thiele.	
							1917	Anna Greve	spinster	Hahndorf	Daughter of W & M Greve	
							1951	Friedrich Schubert	gardener	Hahndorf		
							1957	William Sanders & Norah, his wife	butcher married woman	Queenstown Queenstown		
							1971	Hereford Downs Pty Ltd	business firm	Stirling		Sub-divided the allotment.
HEREFORD AVENUE	8	S.H.	4		0						1854 - C Jaensch bought NH 3 & NH 4 from W Wittwer.	
HEREFORD AVENUE	8	S.H.	4		3		1849	Wilhelm Wittwer	miller	Hahndorf	Land grant. From Guhren, Brandenburg.	1854 - C Jaensch bought NH 3 & NH 4 from W Wittwer.
HEREFORD AVENUE	8	S.H.	4		3		1854a	Christian Jaensch	farmer	Hahndorf	GRO title. LTO title - 1863.	1854 - C Jaensch divided NH 4 into two sub-lots - in 1855, F Herzog re-united these under one title.
							1854b	Gottlob Paech	labourer	Hahndorf		Sub-lot 1 of SH 4 adjoins SH 3.
							1855	Friedrich Herzog	carpenter	Hahndorf		3800/162 current title.
							1872	Robert Alexander Weiss	tailor	Hahndorf		Subsequently, the rear portion of this allotment became Nos 2-16 Hereford Ave.
							1874	Heinrich Sonnemann	jam manufacturer	Hahndorf		1974 - the Hereford Ave sub-division laid out, consisting of 14 sub-lots. Deposited plan 9790.
							1917	Otto Sonnemann & Ernest Williams	baker commercial traveller	Petersburg Hahndorf		Died 1917. Son of H Sonnemann. Executor. Son-in-law of H Sonnemann. Executor.
							1918	Anna Sonnemann	widow of H Sonnemann	Hahndorf		Nee Jahn. Widow of H Sonnemann. Grandson/great-grandson of W Wittwer.
							1919	Herbert Wittwer	labourer	Hahndorf		
							1933	Dora Wittwer, nee Mueller	wife of H Wittwer	Hahndorf		
							HEREFORD AVENUE	9	S.H.	5		9
											4012/899-919 metric titles	

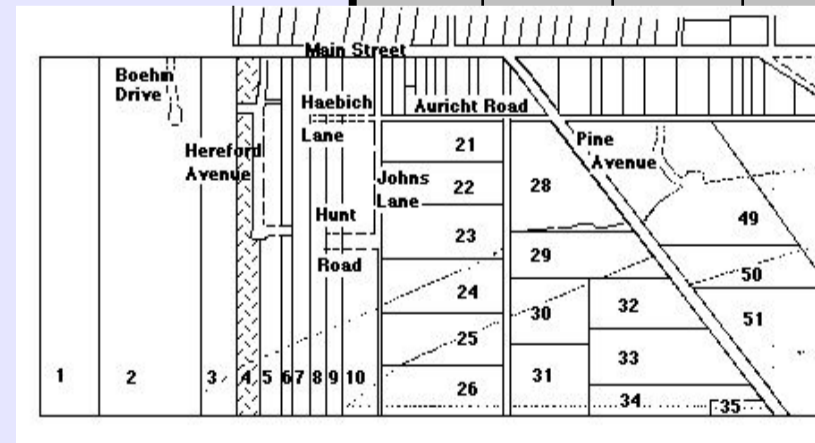
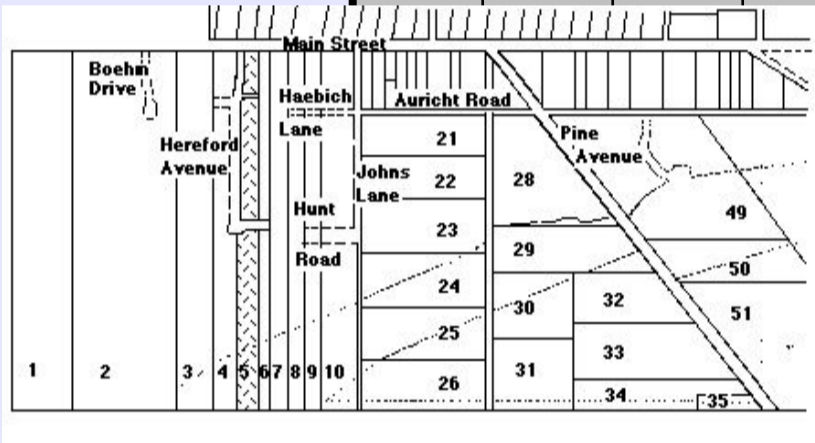
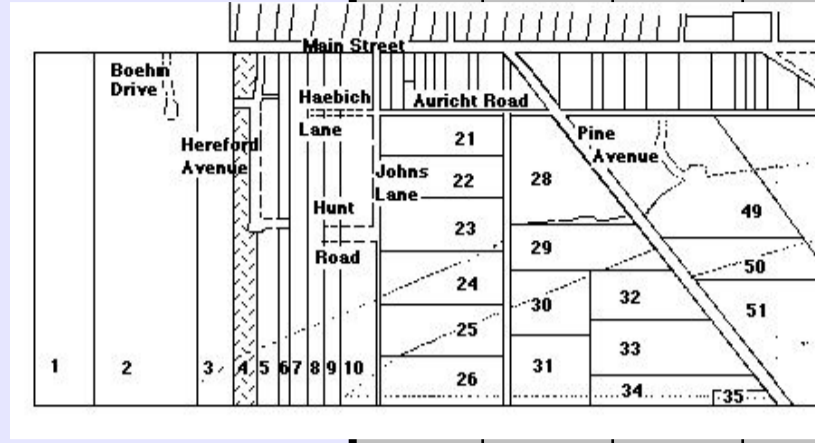

# HAHNDORF PROPERTY TITLE DATA-BASE - Compiled by Reg Butler

Street	No.	N / S H'dorf	New Lot No.	Old Lot No.	Sub Lot No.	Farm / House	Year Sold	Buyer	Occupation	Town	Personal	Notes
HEREFORD AVENUE	9	S.H.	5		9		1839	Wilhelm Wittwer	miller	Hahndorf	Land grant. From Guhren, Brandenburg	# F Thiele & his wife, Anna, nee Schmidt, were the first couple to marry in Hahndorf. They spent the rest of their lives in the town. %Martha Greve, nee Thiele, was a daughter of F & A Thiele. 1974 - the Hereford Ave sub-division laid out, consisting of 14 sub-lots. Deposited plan 9790. 4012/899-919 metric titles
							1853	Friedrich Thiele#	farmer	Hahndorf	GRO title; LTO title 1864. Died 1886.	
							1886a	Friedrich Schneemilch Wilhelm Paech	farmer farmer	Hahndorf Hahndorf	Executor. Son-in-law of F Thiele. Executor. Son-in-law of F Thiele.	
							1886b	Anna Thiele	widow of F Thiele	Hahndorf	Nee Schmidt. Life interest. Died 1907.	
							1908	Martha Greve %	wife of Wilhelm Greve	Hahndorf	Daughter of F & A Thiele.	
							1917	Anna Greve	spinster	Hahndorf	Daughter of W & M Greve	
							1951	Friedrich Schubert	gardener	Hahndorf		
							1957	William Sanders & Norah, his wife	butcher married woman	Queenstown Queenstown		
							1971	Hereford Downs Pty Ltd	business firm	Stirling	Sub-divided the allotment.	
							HEREFORD AVENUE	10	S.H.	4		
HEREFORD AVENUE	10	S.H.	4		4		1849	Wilhelm Wittwer	miller	Hahndorf	Land grant. From Guhren, Brandenburg.	1854 - C Jaensch bought NH 3 & NH 4 from W Wittwer.  1854 - C Jaensch divided NH 4 into two sub-lots - in 1855, F Herzog re-united these under one title.  Sub-lot 1 of SH 4 adjoins SH 3.  3800/162 current title.  Subsequently, the rear portion of this allotment became Nos 2-16 Hereford Ave. 1974 - the Hereford Ave sub-division laid out, consisting of 14 sub-lots. Deposited plan 9790.
							1854a	Christian Jaensch	farmer	Hahndorf	GRO title. LTO title - 1863.	
							1854b	Gottlob Paech	labourer	Hahndorf		
							1855	Friedrich Herzog	carpenter	Hahndorf		
							1872	Robert Alexander Weiss	tailor	Hahndorf	Died 1917.	
							1874	Heinrich Sonnemann	jam manufacturer	Hahndorf	Son of H Sonnemann. Executor.	
							1917	Otto Sonnemann & Ernest Williams	baker commercial traveller	Petersburg Hahndorf	Son-in-law of H Sonnemann. Executor.	
							1918	Anna Sonnemann	widow of H Sonnemann	Hahndorf	Nee Jahn. Widow of H Sonnemann.	
							1919	Herbert Wittwer	labourer	Hahndorf	Grandson/great-grandson of W Wittwer.	
							1933	Dora Wittwer, nee Mueller	wife of H Wittwer	Hahndorf		
HEREFORD AVENUE	11	S.H.	5		11							1974 - the Hereford Ave sub-division laid out, consisting of 14 sub-lots. Deposited plan 9790.  4012/899-919 metric titles
HEREFORD AVENUE	11	S.H.	5		11		1839	Wilhelm Wittwer	miller	Hahndorf	Land grant. From Guhren, Brandenburg	# F Thiele & his wife, Anna, nee Schmidt, were the first couple to marry in Hahndorf. They spent the rest of their lives in the town. %Martha Greve, nee Thiele, was a daughter of F & A Thiele. 1974 - the Hereford Ave sub-division laid out, consisting of 14 sub-lots. Deposited plan 9790. 4012/899-919 metric titles
							1853	Friedrich Thiele#	farmer	Hahndorf	GRO title; LTO title 1864. Died 1886.	
							1886a	Friedrich Schneemilch Wilhelm Paech	farmer farmer	Hahndorf Hahndorf	Executor. Son-in-law of F Thiele. Executor. Son-in-law of F Thiele.	
							1886b	Anna Thiele	widow of F Thiele	Hahndorf	Nee Schmidt. Life interest. Died 1907.	
							1908	Martha Greve %	wife of Wilhelm Greve	Hahndorf	Daughter of F & A Thiele.	
							1917	Anna Greve	spinster	Hahndorf	Daughter of W & M Greve	
							1951	Friedrich Schubert	gardener	Hahndorf		
							1957	William Sanders & Norah, his wife	butcher married woman	Queenstown Queenstown		
							1971	Hereford Downs Pty Ltd	business firm	Stirling	Sub-divided the allotment.	

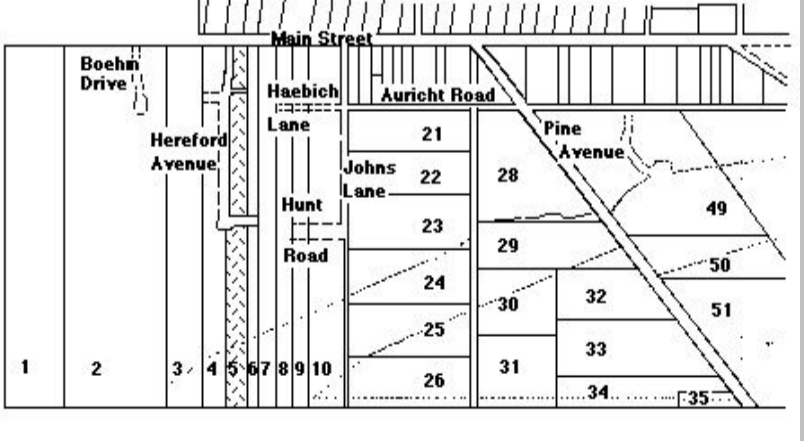
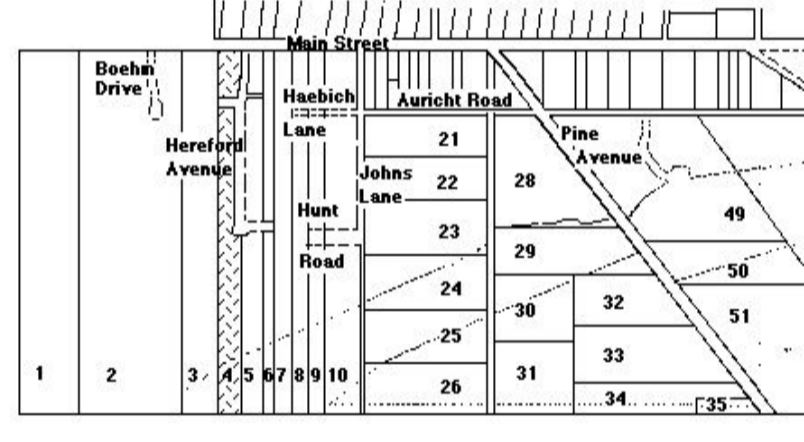
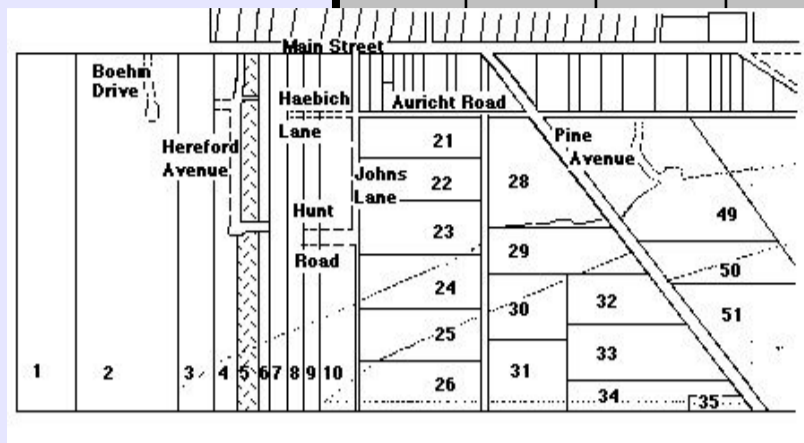

# HAHNDORF PROPERTY TITLE DATA-BASE - Compiled by Reg Butler

Street	No.	N / S H'dorf	New Lot No.	Old Lot No.	Sub Lot No.	Farm / House	Year Sold	Buyer	Occupation	Town	Personal	Notes
HEREFORD AVENUE	12	S.H.	4		0							1854 - C Jaensch bought NH 3 & NH 4 from W Wittwer.  1854 - C Jaensch divided NH 4 into two sub-lots - in 1855, F Herzog re-united these under one title.  3800/162 current title.  Subsequently, the rear portion of this allotment became Nos 2-16 Hereford Ave. 1974 - the Hereford Ave sub-division laid out, consisting of 14 sub-lots. Deposited plan 9790.
HEREFORD AVENUE	12	S.H.	4		5		1849	Wilhelm Wittwer	miller	Hahndorf	Land grant. From Guhren, Brandenburg.	1854 - C Jaensch bought NH 3 & NH 4 from W Wittwer.
							1854a	Christian Jaensch	farmer	Hahndorf	GRO title. LTO title - 1863.	1854 - C Jaensch divided NH 4 into two sub-lots - in 1855, F Herzog re-united these under one title.
							1854b	Gottlob Paech	labourer	Hahndorf		Sub-lot 1 of SH 4 adjoins SH 3.
							1855	Friedrich Herzog	carpenter	Hahndorf		3800/162 current title.
							1872	Robert Alexander Weiss	tailor	Hahndorf		Subsequently, the rear portion of this allotment became Nos 2-16 Hereford Ave. 1974 - the Hereford Ave sub-division laid out, consisting of 14 sub-lots. Deposited plan 9790.
							1874	Heinrich Sonnemann	jam manufacturer	Hahndorf	Died 1917.	
							1917	Otto Sonnemann & Ernest Williams	baker commercial traveller	Petersburg Hahndorf	Son of H Sonnemann. Executor. Son-in-law of H Sonnemann. Executor.	
							1918	Anna Sonnemann	widow of H Sonnemann	Hahndorf	Nee Jahn. Widow of H Sonnemann.	Grandson/great-grandson of W Wittwer.
							1919	Herbert Wittwer	labourer	Hahndorf		
							1933	Dora Wittwer, nee Mueller	wife of H Wittwer	Hahndorf		
HEREFORD AVENUE	13	S.H.	5		13							1974 - the Hereford Ave sub-division laid out, consisting of 14 sub-lots. Deposited plan 9790.
HEREFORD AVENUE	13	S.H.	5		13		1839	Wilhelm Wittwer	miller	Hahndorf	Land grant. From Guhren, Brandenburg	4012/899-919 metric titles
							1853	Friedrich Thiele#	farmer	Hahndorf	GRO title; LTO title 1864. Died 1886.	# F Thiele & his wife, Anna, nee Schmidt, were the first couple to marry in Hahndorf. They spent the rest of their lives in the town.
							1886a	Friedrich Schneemilch Wilhelm Paech	farmer farmer	Hahndorf Hahndorf	Executor. Son-in-law of F Thiele. Executor. Son-in-law of F Thiele.	%Martha Greve, nee Thiele, was a daughter of F & A Thiele.
							1886b	Anna Thiele	widow of F Thiele	Hahndorf	Nee Schmidt. Life interest. Died 1907.	1974 - the Hereford Ave sub-division laid out, consisting of 14 sub-lots. Deposited plan 9790.
							1908	Martha Greve %	wife of Wilhelm Greve	Hahndorf	Daughter of F & A Thiele.	4012/899-919 metric titles
							1917	Anna Greve	spinster	Hahndorf	Daughter of W & M Greve	
							1951	Friedrich Schubert	gardener	Hahndorf		
							1957	William Sanders & Norah, his wife	butcher married woman	Queenstown Queenstown		
							1971	Hereford Downs Pty Ltd	business firm	Stirling	Sub-divided the allotment.	
HEREFORD AVENUE	14	S.H.	4		0							1854 - C Jaensch bought NH 3 & NH 4 from W Wittwer.  1854 - C Jaensch divided NH 4 into two sub-lots - in 1855, F Herzog re-united these under one title.  3800/162 current title.  Subsequently, the rear portion of this allotment became Nos 2-16 Hereford Ave. 1974 - the Hereford Ave sub-division laid out, consisting of 14 sub-lots. Deposited plan 9790.

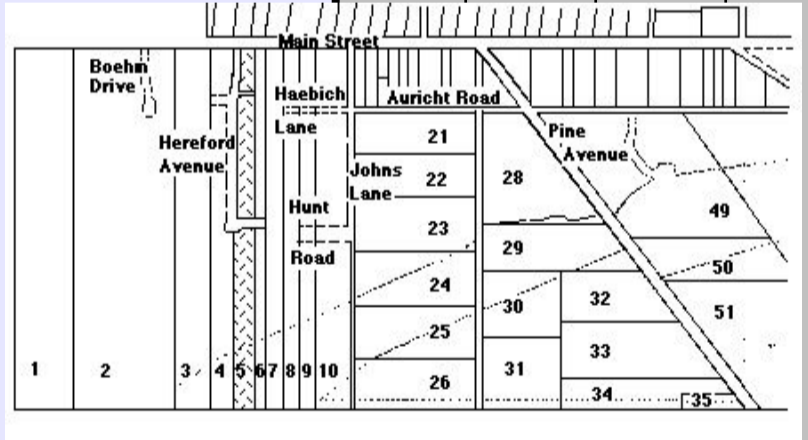
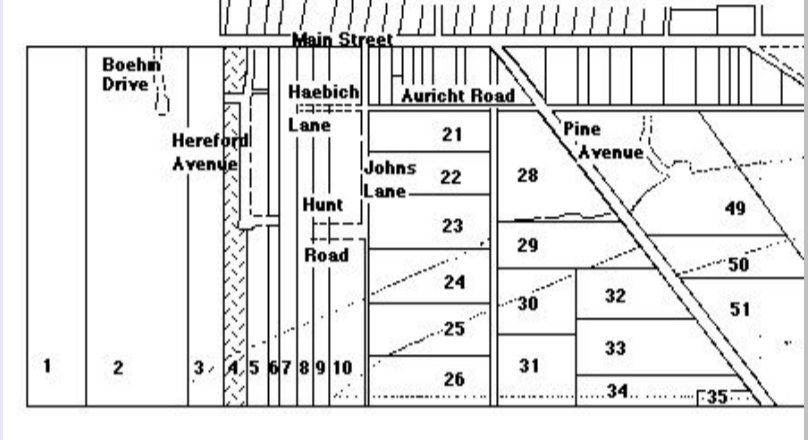

# HAHANDORF PROPERTY TITLE DATA-BASE - Compiled by Reg Butler

Street	No.	N / S H'dorf	New Lot No.	Old Lot No.	Sub Lot No.	Farm / House	Year Sold	Buyer	Occupation	Town	Personal	Notes
HEREFORD AVENUE	14	S.H.	4		6		1849	Wilhelm Wittwer	miller	Hahndorf	Land grant. From Guhren, Brandenburg.	1854 - C Jaensch bought NH 3 & NH 4 from W Wittwer.
							1854a	Christian Jaensch	farmer	Hahndorf	GRO title. LTO title - 1863.	1854 - C Jaensch divided NH 4 into two sub-lots - in 1855, F Herzog re-united these under one title.
							1854b	Gottlob Paech	labourer	Hahndorf		Sub-lot 1 of SH 4 adjoins SH 3.
							1855	Friedrich Herzog	carpenter	Hahndorf		3800/162 current title.
							1872	Robert Alexander Weiss	tailor	Hahndorf		Subsequently, the rear portion of this allotment became Nos 2-16 Hereford Ave.
							1874	Heinrich Sonnemann	jam manufacturer	Hahndorf		1974 - the Hereford Ave sub-division laid out, consisting of 14 sub-lots. Deposited plan 9790.
							1917	Otto Sonnemann & Ernest Williams	baker commercial traveller	Petersburg Hahndorf		Died 1917. Son of H Sonnemann. Executor. Son-in-law of H Sonnemann. Executor.
							1918	Anna Sonnemann	widow of H Sonnemann	Hahndorf		Nee Jahn. Widow of H Sonnemann. Grandson/great-grandson of W Wittwer.
							1919	Herbert Wittwer	labourer	Hahndorf		
							1933	Dora Wittwer, nee Mueller	wife of H Wittwer	Hahndorf		
HEREFORD AVENUE	15	S.H.	5		15							1974 - the Hereford Ave sub-division laid out, consisting of 14 sub-lots. Deposited plan 9790. 4012/899-919 metric titles
HEREFORD AVENUE	15	S.H.	5		15		1839	Wilhelm Wittwer	miller	Hahndorf	Land grant. From Guhren, Brandenburg	# F Thiele & his wife, Anna, nee Schmidt, were the first couple to marry in Hahndorf. They spent the rest of their lives in the town.
							1853	Friedrich Thiele#	farmer	Hahndorf	GRO title; LTO title 1864. Died 1886.	%Martha Greve, nee Thiele, was a daughter of F & A Thiele.
							1886a	Friedrich Schneemilch Wilhelm Paech	farmer farmer	Hahndorf Hahndorf	Executor. Son-in-law of F Thiele. Executor. Son-in-law of F Thiele.	1974 - the Hereford Ave sub-division laid out, consisting of 14 sub-lots. Deposited plan 9790.
							1886b	Anna Thiele	widow of F Thiele	Hahndorf	Nee Schmidt. Life interest. Died 1907.	4012/899-919 metric titles
							1908	Martha Greve %	wife of Wilhelm Greve	Hahndorf	Daughter of F & A Thiele.	
							1917	Anna Greve	spinster	Hahndorf	Daughter of W & M Greve	
							1951	Friedrich Schubert	gardener	Hahndorf		
							1957	William Sanders & Norah, his wife	butcher married woman	Queenstown Queenstown		
							1971	Hereford Downs Pty Ltd	business firm	Stirling		Sub-divided the allotment.
							HEREFORD AVENUE	16	S.H.	4		0
HEREFORD AVENUE	16	S.H.	4		7		1849	Wilhelm Wittwer	miller	Hahndorf	Land grant. From Guhren, Brandenburg.	1854 - C Jaensch bought NH 3 & NH 4 from W Wittwer.
							1854a	Christian Jaensch	farmer	Hahndorf	GRO title. LTO title - 1863.	1854 - C Jaensch divided NH 4 into two sub-lots - in 1855, F Herzog re-united these under one title.
							1854b	Gottlob Paech	labourer	Hahndorf		Sub-lot 1 of SH 4 adjoins SH 3.
							1855	Friedrich Herzog	carpenter	Hahndorf		3800/162 current title.
							1872	Robert Alexander Weiss	tailor	Hahndorf		Subsequently, the rear portion of this allotment became Nos 2-16 Hereford Ave.
							1874	Heinrich Sonnemann	jam manufacturer	Hahndorf		1974 - the Hereford Ave sub-division laid out, consisting of 14 sub-lots. Deposited plan 9790.
							1917	Otto Sonnemann & Ernest Williams	baker commercial traveller	Petersburg Hahndorf		Died 1917. Son of H Sonnemann. Executor. Son-in-law of H Sonnemann. Executor.
							1918	Anna Sonnemann	widow of H Sonnemann	Hahndorf		Nee Jahn. Widow of H Sonnemann. Grandson/great-grandson of W Wittwer.
							1919	Herbert Wittwer	labourer	Hahndorf		
							1933	Dora Wittwer, nee Mueller	wife of H Wittwer	Hahndorf		
HEREFORD AVENUE	17	S.H.	5		17							1974 - the Hereford Ave sub-division laid out, consisting of 14 sub-lots. Deposited plan 9790. 4012/899-919 metric titles

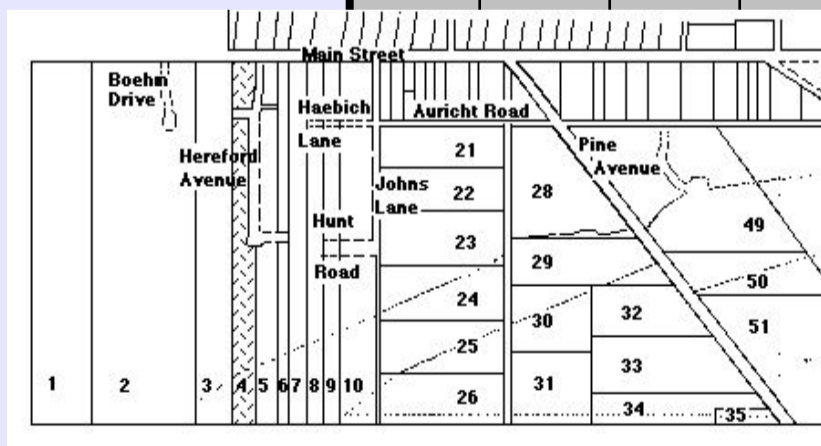
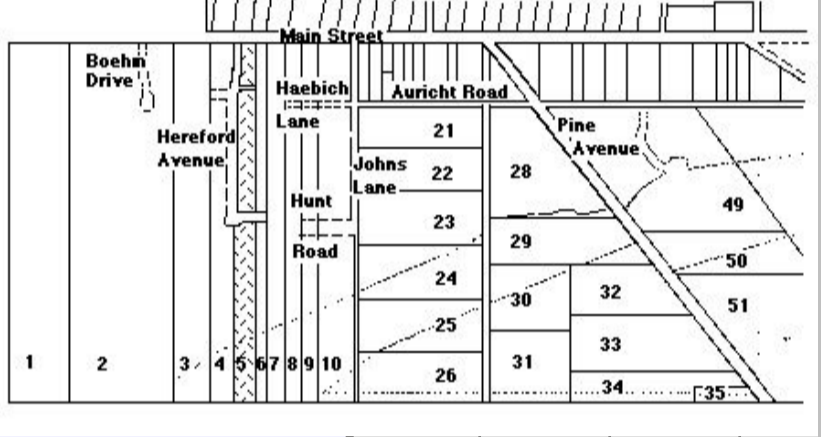
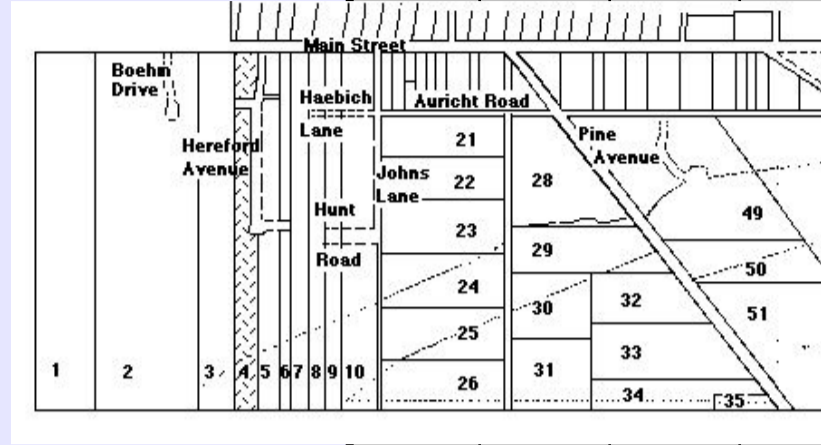



# HAHNDORF PROPERTY TITLE DATA-BASE - Compiled by Reg Butler

Street	No.	N / S H'dorf	New Lot No.	Old Lot No.	Sub Lot No.	Farm / House	Year Sold	Buyer	Occupation	Town	Personal	Notes
HEREFORD AVENUE	17	S.H.	5		17		1839	Wilhelm Wittwer	miller	Hahndorf	Land grant. From Guhren, Brandenburg	# F Thiele & his wife, Anna, nee Schmidt, were the first couple to marry in Hahndorf. They spent the rest of their lives in the town.  %Martha Greve, nee Thiele, was a daughter of F & A Thiele.  1974 - the Hereford Ave sub-division laid out, consisting of 14 sub-lots. Deposited plan 9790.  4012/899-919 metric titles
							1853	Friedrich Thiele#	farmer	Hahndorf	GRO title; LTO title 1864. Died 1886.	
							1886a	Friedrich Schneemilch Wilhelm Paech	farmer farmer	Hahndorf Hahndorf	Executor. Son-in-law of F Thiele. Executor. Son-in-law of F Thiele.	
							1886b	Anna Thiele	widow of F Thiele	Hahndorf	Nee Schmidt. Life interest. Died 1907.	
							1908	Martha Greve %	wife of Wilhelm Greve	Hahndorf	Daughter of F & A Thiele.	
							1917	Anna Greve	spinster	Hahndorf	Daughter of W & M Greve	
							1951	Friedrich Schubert	gardener	Hahndorf		
							1957	William Sanders & Norah, his wife	butcher married woman	Queenstown Queenstown	Sub-divided the allotment.	
							1971	Hereford Downs Pty Ltd	business firm	Stirling		

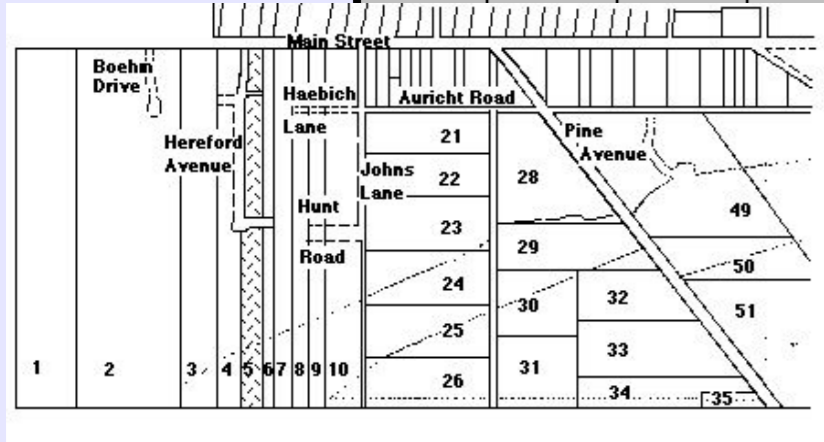

HEREFORD AVENUE	19	S.H.	5		19							1974 - the Hereford Ave sub-division laid out, consisting of 14 sub-lots. Deposited plan 9790.  4012/899-919 metric titles
HEREFORD AVENUE	19	S.H.	5		19		1839	Wilhelm Wittwer	miller	Hahndorf	Land grant. From Guhren, Brandenburg	# F Thiele & his wife, Anna, nee Schmidt, were the first couple to marry in Hahndorf. They spent the rest of their lives in the town.  %Martha Greve, nee Thiele, was a daughter of F & A Thiele.  1974 - the Hereford Ave sub-division laid out, consisting of 14 sub-lots. Deposited plan 9790.  4012/899-919 metric titles
							1853	Friedrich Thiele#	farmer	Hahndorf	GRO title; LTO title 1864. Died 1886.	
							1886a	Friedrich Schneemilch Wilhelm Paech	farmer farmer	Hahndorf Hahndorf	Executor. Son-in-law of F Thiele. Executor. Son-in-law of F Thiele.	
							1886b	Anna Thiele	widow of F Thiele	Hahndorf	Nee Schmidt. Life interest. Died 1907.	
							1908	Martha Greve %	wife of Wilhelm Greve	Hahndorf	Daughter of F & A Thiele.	
							1917	Anna Greve	spinster	Hahndorf	Daughter of W & M Greve	
							1951	Friedrich Schubert	gardener	Hahndorf		
							1957	William Sanders & Norah, his wife	butcher married woman	Queenstown Queenstown	Sub-divided the allotment.	
							1971	Hereford Downs Pty Ltd	business firm	Stirling		

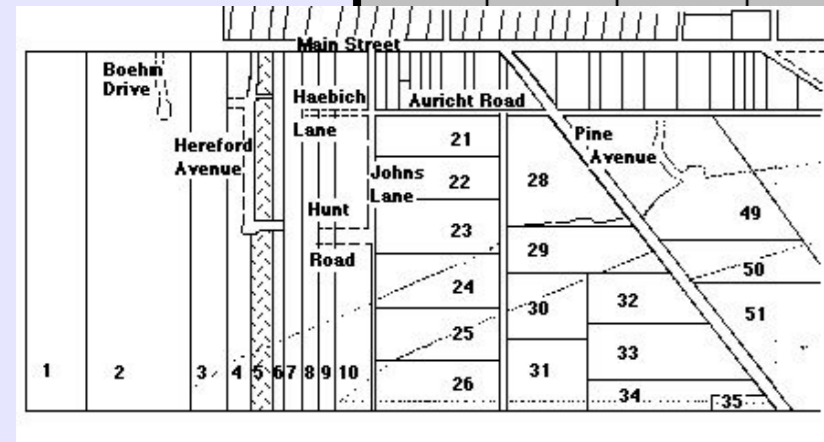

HEREFORD AVENUE	21	S.H.	5		21							1974 - the Hereford Ave sub-division laid out, consisting of 14 sub-lots. Deposited plan 9790.  4012/899-919 metric titles
HEREFORD AVENUE	21	S.H.	5		21		1839	Wilhelm Wittwer	miller	Hahndorf	Land grant. From Guhren, Brandenburg	# F Thiele & his wife, Anna, nee Schmidt, were the first couple to marry in Hahndorf. They spent the rest of their lives in the town.  %Martha Greve, nee Thiele, was a daughter of F & A Thiele.  1974 - the Hereford Ave sub-division laid out, consisting of 14 sub-lots. Deposited plan 9790.  4012/899-919 metric titles
							1853	Friedrich Thiele#	farmer	Hahndorf	GRO title; LTO title 1864. Died 1886.	
							1886a	Friedrich Schneemilch Wilhelm Paech	farmer farmer	Hahndorf Hahndorf	Executor. Son-in-law of F Thiele. Executor. Son-in-law of F Thiele.	
							1886b	Anna Thiele	widow of F Thiele	Hahndorf	Nee Schmidt. Life interest. Died 1907.	
							1908	Martha Greve %	wife of Wilhelm Greve	Hahndorf	Daughter of F & A Thiele.	
							1917	Anna Greve	spinster	Hahndorf	Daughter of W & M Greve	
							1951	Friedrich Schubert	gardener	Hahndorf		
							1957	William Sanders & Norah, his wife	butcher married woman	Queenstown Queenstown	Sub-divided the allotment.	
							1971	Hereford Downs Pty Ltd	business firm	Stirling		

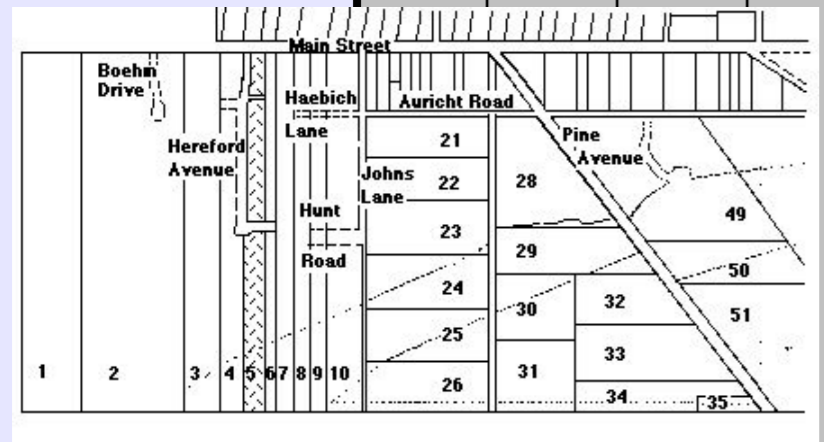

HEREFORD AVENUE	23	S.H.	5		23							1974 - the Hereford Ave sub-division laid out, consisting of 14 sub-lots. Deposited plan 9790.  4012/899-919 metric titles
-----------------	----	------	---	--	----	--	--	--	--	--	--	--

# HAHNDORF PROPERTY TITLE DATA-BASE - Compiled by Reg Butler

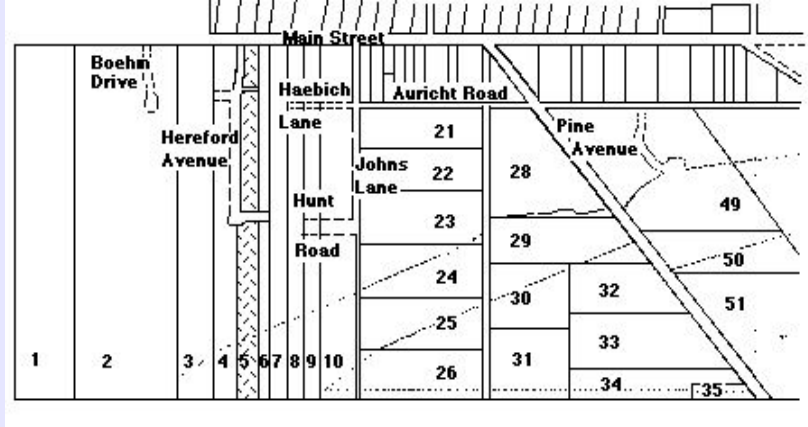

Street	No.	N / S H'dorf	New Lot No.	Old Lot No.	Sub Lot No.	Farm / House	Year Sold	Buyer	Occupation	Town	Personal	Notes
	23	S.H.	5		23		1839	Wilhelm Wittwer	miller	Hahndorf	Land grant. From Guhren, Brandenburg	# F Thiele & his wife, Anna, nee Schmidt, were the first couple to marry in Hahndorf. They spent the rest of their lives in the town.
							1853	Friedrich Thiele#	farmer	Hahndorf	GRO title; LTO title 1864. Died 1886.	%Martha Greve, nee Thiele, was a daughter of F & A Thiele.
							1886a	Friedrich Schneemilch Wilhelm Paech	farmer farmer	Hahndorf Hahndorf	Executor. Son-in-law of F Thiele. Executor. Son-in-law of F Thiele.	1974 - the Hereford Ave sub-division laid out, consisting of 14 sub-lots. Deposited plan 9790.
							1886b	Anna Thiele	widow of F Thiele	Hahndorf	Nee Schmidt. Life interest. Died 1907.	4012/899-919 metric titles
							1908	Martha Greve %	wife of Wilhelm Greve	Hahndorf	Daughter of F & A Thiele.	
							1917	Anna Greve	spinster	Hahndorf	Daughter of W & M Greve	
							1951	Friedrich Schubert	gardener	Hahndorf		
							1957	William Sanders & Norah, his wife	butcher married woman	Queenstown Queenstown		
							1971	Hereford Downs Pty Ltd	business firm	Stirling	Sub-divided the allotment.	

# HAHNDORF PROPERTY TITLE DATA-BASE - Compiled by Reg Butler

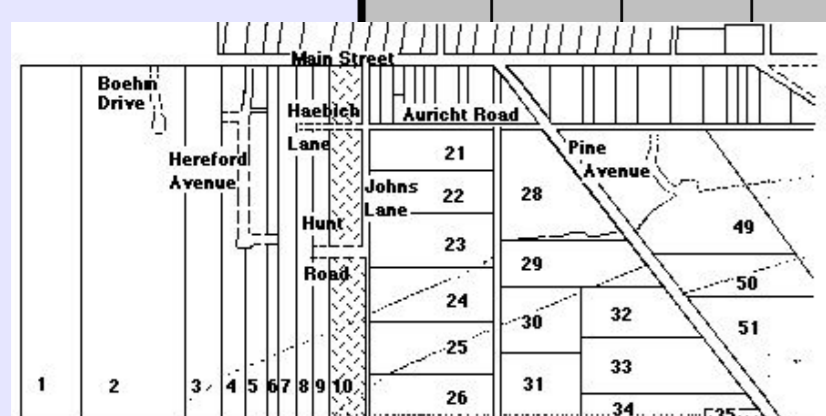
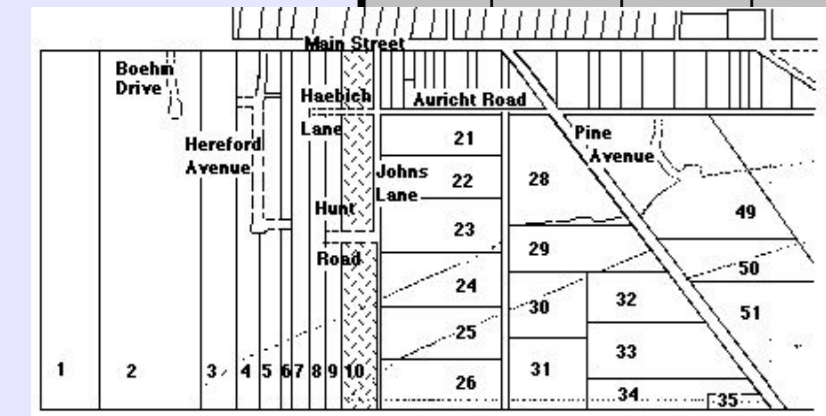
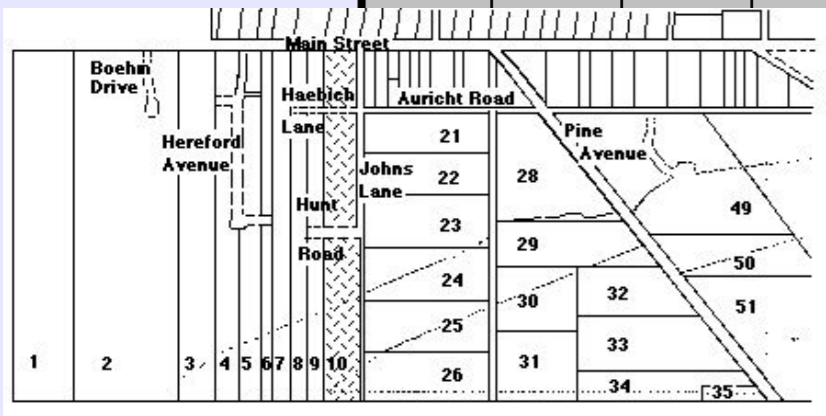
Street	No.	N / S H'dorf	New Lot No.	Old Lot No.	Sub Lot No.	Farm / House	Year Sold	Buyer	Occupation	Town	Personal	Notes
HUNT ROAD	2	S.H.	10		0							1850 - J Remfrey divided SH 10 into three sub-lots: Sub-lot 1: Pioneer Gardens; 71 Main St; Haebichs Lane; Hunt Road; Johns Lane. Sub-lot 2: 73-75 Main Street; Haebichs Lane; Hunt Road; Johns Lane. Sub-lot 3: Haebichs Lane; Hunt Road; Johns Lane.  Further heavy sub-division of the original three sub-lots:  Sub-lot 1, Sub-lot 2, Sub-lot 3 categorised as Sub-lot 1a etc, Sub-lot 2a etc, Sub-lot 3a etc.  B Gaze divided portion of the area to the south of Haebichs Lane in 1971 (Sub-lots 1c-1g) and another portion in 1972 (Sub-lots 1h-1j). F Illingworth divided Sub-lot 1g into 2 further sub-lots (Sub-lots 1k-1l).  Sub-lot 1h: 2 Hunt Road - 4195/837 Metric title.
HUNT ROAD	2	S.H.	10		1		1849	Joseph Remfrey	mining captain	Kanmantoo	Land grant.	1850 - J Remfrey divided SH 10 into three sub-lots: Sub-lot 1: Pioneer Gardens; 71 Main St; Haebichs Lane; Hunt Road; Johns Lane. Sub-lot 2: 73-75 Main Street; Haebichs Lane; Hunt Road; Johns Lane. Sub-lot 3: Haebichs Lane; Hunt Road; Johns Lane.  Further heavy sub-division of the original three sub-lots:  Sub-lot 1, Sub-lot 2, Sub-lot 3 categorised as Sub-lot 1a etc, Sub-lot 2a etc, Sub-lot 3a etc.  B Gaze divided portion of the area to the south of Haebichs Lane in 1971 (Sub-lots 1c-1g) and another portion in 1972 (Sub-lots 1h-1j). F Illingworth divided Sub-lot 1g into 2 further sub-lots (Sub-lots 1k-1l).  Sub-lot 1h: 2 Hunt Road - 4195/837 Metric title.
							1853	Christian Jaensch	farmer	Hahndorf	GRO title. LTO title 1859.	
							1888	Gustav Thiele	farmer	Hahndorf	Died 1917 intestate.	
							1917	Pauline Thiele, nee Liebelt	widow of G Thiele	Hahndorf	Inheritance.	
							1927	Bernhard Thiele	labourer	Hahndorf	Son of G & P Thiele.	
							1968	Beverley Gaze	married woman	Hahndorf	Wife of John Gaze, insurance agent, Hahndorf.	
HUNT ROAD	4	S.H.	10		0							1850 - J Remfrey divided SH 10 into three sub-lots: Sub-lot 1: Pioneer Gardens; 71 Main St; Haebichs Lane; Hunt Road; Johns Lane. Sub-lot 2: 73-75 Main Street; Haebichs Lane; Hunt Road; Johns Lane. Sub-lot 3: Haebichs Lane; Hunt Road; Johns Lane.  Further heavy sub-division of the original three sub-lots:  Sub-lot 1, Sub-lot 2, Sub-lot 3 categorised as Sub-lot 1a etc, Sub-lot 2a etc, Sub-lot 3a etc.  B Gaze divided portion of the area to the south of Haebichs Lane in 1971 (Sub-lots 1c-1g) and another portion in 1972 (Sub-lots 1h-1j). F Illingworth divided Sub-lot 1g into 2 further sub-lots (Sub-lots 1k-1l).  Sub-lot 1i: 2 Hunt Road - 4195/836 Metric title.
HUNT ROAD	4	S.H.	10		1		1849	Joseph Remfrey	mining captain	Kanmantoo	Land grant.	1850 - J Remfrey divided SH 10 into three sub-lots: Sub-lot 1: Pioneer Gardens; 71 Main St; Haebichs Lane; Hunt Road; Johns Lane. Sub-lot 2: 73-75 Main Street; Haebichs Lane; Hunt Road; Johns Lane. Sub-lot 3: Haebichs Lane; Hunt Road; Johns Lane.  Further heavy sub-division of the original three sub-lots:  Sub-lot 1, Sub-lot 2, Sub-lot 3 categorised as Sub-lot 1a etc, Sub-lot 2a etc, Sub-lot 3a etc  B Gaze divided portion of the area to the south of Haebichs Lane in 1971 (Sub-lots 1c-1g) and another portion in 1972 (Sub-lots 1h-1j). F Illingworth divided Sub-lot 1g into 2 further sub-lots (Sub-lots 1k-1l).  Sub-lot 1i: 2 Hunt Road - 4195/836 Metric title.
							1853	Christian Jaensch	farmer	Hahndorf	GRO title. LTO title 1859.	
							1888	Gustav Thiele	farmer	Hahndorf	Died 1917 intestate.	
							1917	Pauline Thiele, nee Liebelt	widow of G Thiele	Hahndorf	Inheritance.	
							1927	Bernhard Thiele	labourer	Hahndorf	Son of G & P Thiele.	
							1968	Beverley Gaze	married woman	Hahndorf	Wife of John Gaze, insurance agent, Hahndorf.	
HUNT ROAD	6	S.H.	10		0							1850 - J Remfrey divided SH 10 into three sub-lots: Sub-lot 1: Pioneer Gardens; 71 Main St; Haebichs Lane; Hunt Road; Johns Lane. Sub-lot 2: 73-75 Main Street; Haebichs Lane; Hunt Road; Johns Lane. Sub-lot 3: Haebichs Lane; Hunt Road; Johns Lane.  Further heavy sub-division of the original three sub-lots:  Sub-lot 1, Sub-lot 2, Sub-lot 3 categorised as Sub-lot 1a etc, Sub-lot 2a etc, Sub-lot 3a etc.  B Gaze divided portion of the area to the south of Haebichs Lane in 1971 (Sub-lots 1c-1g) and another portion in 1972 (Sub-lots 1h-1j). F Illingworth divided Sub-lot 1g into 2 further sub-lots (Sub-lots 1k-1l).  Sub-lot 1j: 2 Hunt Road - 4195/835 Metric title.
HUNT ROAD	6	S.H.	10		1		1849	Joseph Remfrey	mining captain	Kanmantoo	Land grant.	1850 - J Remfrey divided SH 10 into three sub-lots: Sub-lot 1: Pioneer Gardens; 71 Main St; Haebichs Lane; Hunt Road; Johns Lane. Sub-lot 2: 73-75 Main Street; Haebichs Lane; Hunt Road; Johns Lane. Sub-lot 3: Haebichs Lane; Hunt Road; Johns Lane.  Further heavy sub-division of the original three sub-lots:  Sub-lot 1, Sub-lot 2, Sub-lot 3 categorised as Sub-lot 1a etc, Sub-lot 2a etc, Sub-lot 3a etc  B Gaze divided portion of the area to the south of Haebichs Lane in 1971 (Sub-lots 1c-1g) and another portion in 1972 (Sub-lots 1h-1j). F Illingworth divided Sub-lot 1g into 2 further sub-lots (Sub-lots 1k-1l).  Sub-lot 1j: 2 Hunt Road - 4195/835 Metric title.
							1853	Christian Jaensch	farmer	Hahndorf	GRO title. LTO title 1859.	
							1888	Gustav Thiele	farmer	Hahndorf	Died 1917 intestate.	
							1917	Pauline Thiele, nee Liebelt	widow of G Thiele	Hahndorf	Inheritance.	
							1927	Bernhard Thiele	labourer	Hahndorf	Son of G & P Thiele.	
							1968	Beverley Gaze	married woman	Hahndorf	Wife of John Gaze, insurance agent, Hahndorf.	

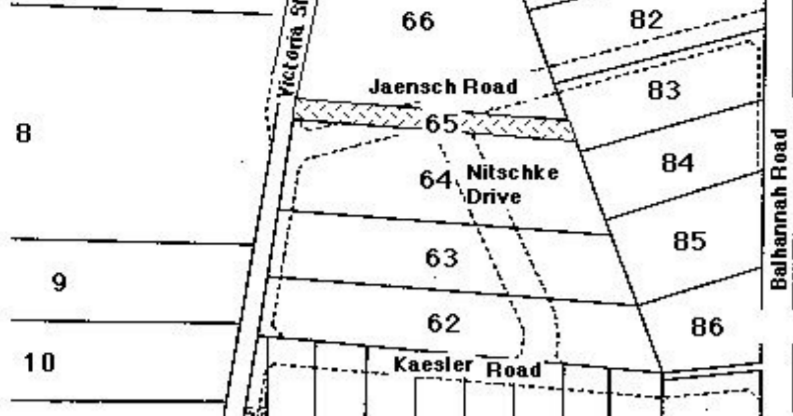
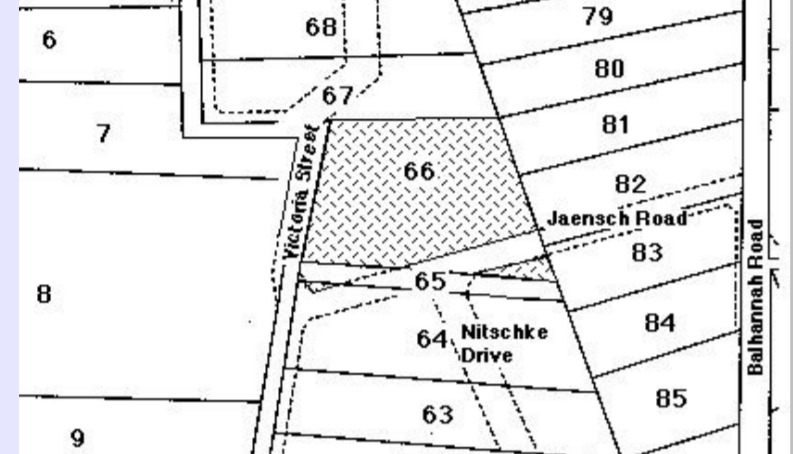

**HAHNDORF PROPERTY TITLE DATA-BASE** - Compiled by Reg Butler

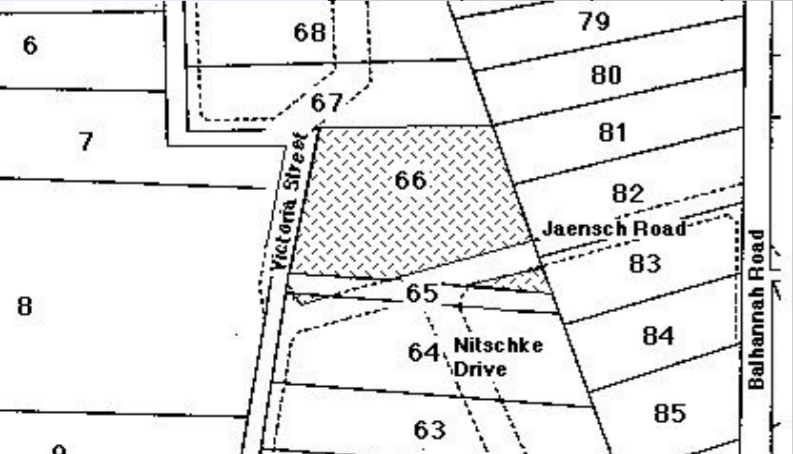
Street	No.	N / S H'dorf	New Lot No.	Old Lot No.	Sub Lot No.	Farm / House	Year Sold	Buyer	Occupation	Town	Personal	Notes
JAENSCH ROAD	1	N.H.	65	27	0	Farm						This Sub-lot crosses portions of NH 65 & NH 66.
JAENSCH ROAD	1	N.H.	65	27	2	Farm	1839 1958	uncertain Colin Jaensch	uncertain master butcher	Hahndorf Hartley	LTO title through adverse possession.	1958 Wilhelm Dueball died. He had paid rates and taxes on the land for many years, but held no title to the allotment. Colin Jaensch was his nephew, who inherited the property.  The deeds of ownership to this Lot had been missing completely since the beginning of land transfers in Hahndorf.  This Sub-lot crosses portions of NH 65 & NH 66.  4016/11 Metric title.
												
JAENSCH ROAD	1	N.H.	66	27	0	Farm						This Sub-lot crosses portions of NH 64, NH 65 & NH 66.
JAENSCH ROAD	1	N.H.	66	27	2	Farm	1839 1868a 1868b 1880 1912 1958a 1958b 1972	uncertain Eduard Kramm Hermann Schneemilch Friedrich Dueball Wilhelm Dueball Eric Wittwer Colin Jaensch Colin Jaensch & Merrilyn, his wife	uncertain labourer farmer labourer labourer accountant butcher master butcher married woman	Hahndorf Hahndorf Hahndorf Hahndorf Hahndorf Hahndorf Hahndorf Hahndorf Hahndorf	GRO title.    Son of F Dueball. Died 1958. Executor. Nephew of W Dueball. LTO title - 1977. Nee Paech.	This Sub-lot crosses portions of NH 64, NH 65 & NH 66.  4016/11 Metric title.
												
JAENSCH ROAD	2	N.H.	64	2627	0	Farm						
JAENSCH ROAD	2	N.H.	64	2627	2	Farm	Farm261 839 1853 1856 Farm27a 1839 1853 1868a 1868b 1871a 1871b 1916 1928 1955 1964	Wilhelm Nitschke Wilhelm Nitschke# Friedrich Schneemilch sen uncertain Friedrich Schneemilch Hermann Schneemilch Sophie Schneemilch Hermann Schneemilch Friedrich Schneemilch Adolph Schneemilch sen Adolph Schneemilch jun Jack Chapman Richard Schneemilch Leonard Schneemilch George Schneemilch Dorothy, his wife	mason farmer & mason farmer & carpenter uncertain carpenter & yeoman farmer widow of F Schneemilch farmer carpenter & farmer out of work labourer business manager farmer farmer labourer married woman	Hahndorf Hahndorf Hahndorf Hahndorf Hahndorf Hahndorf Hahndorf Hahndorf Hahndorf Hahndorf Hahndorf Hahndorf Hahndorf Hahndorf Hahndorf Hahndorf Hahndorf Hahndorf	From Kay, Brandenburg. GRO title. Died 1868. uncertain GRO title. Died 1868. Executor. Life interest. Died 1871 Executor. Son of F & S Schneemilch. Executor. LTO title. Died 1955, Executor. Executor. Executor. Nee Nadort.	# 1854 W Nitschke moved to Nain in the Barossa Valley.  Title from among 4013/940-4013/845 Metric titles respectively.
												
JAENSCH ROAD	3	N.H.	66	2728	0	Farm						The above sub-division also includes portion of Farm block 29, which has exactly the
JAENSCH ROAD	3	N.H.	66	2728	3	Farm	1839 1868a 1868b 1880 1912 1958a 1958b 1972	uncertain Eduard Kramm Hermann Schneemilch Friedrich Dueball Wilhelm Dueball Eric Wittwer Colin Jaensch Colin Jaensch & Merrilyn, his wife	uncertain labourer farmer labourer labourer accountant butcher master butcher married woman	Hahndorf Hahndorf Hahndorf Hahndorf Hahndorf Hahndorf Hahndorf Hahndorf Hahndorf	GRO title,    Son of F Dueball. Died 1958. Executor. Nephew of W Dueball. LTO title - 1977. Nee Paech.	The above sub-division also includes portion of Farm block 29, which has exactly the same history as Farm Blocks 27d & 28.  4016/11 Metric title.
												
JAENSCH ROAD	4	N.H.	64	2627	0	Farm						

# HAHNDORF PROPERTY TITLE DATA-BASE - Compiled by Reg Butler

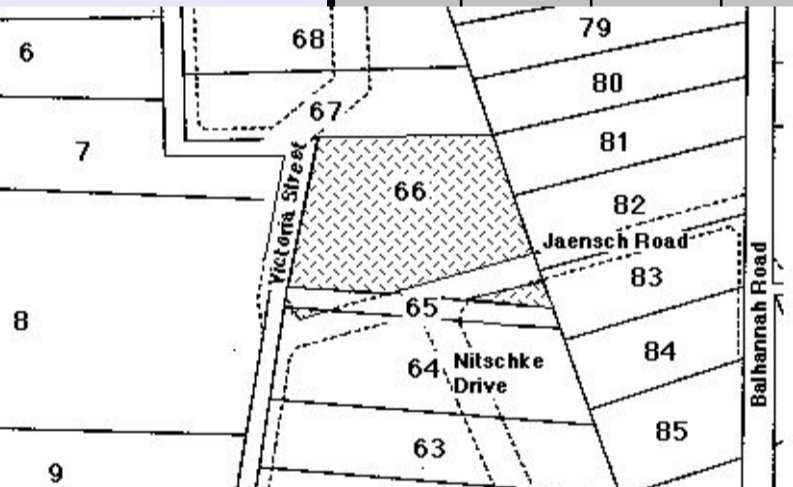
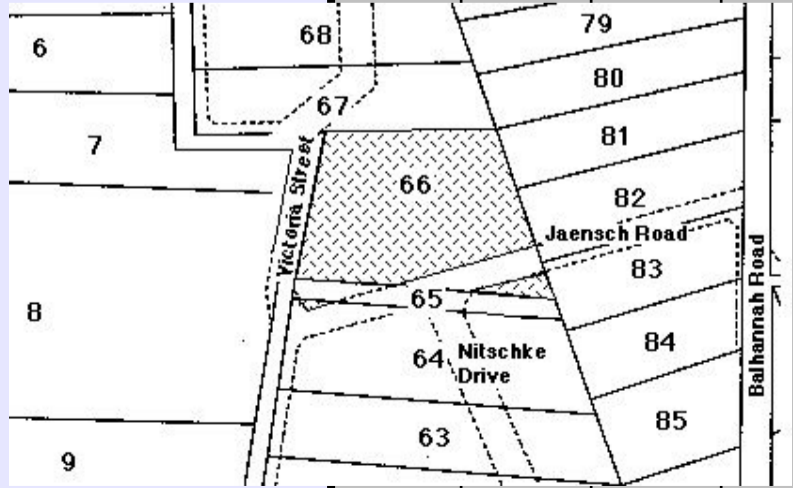
Street	No.	N / S H'dorf	New Lot No.	Old Lot No.	Sub Lot No.	Farm / House	Year Sold	Buyer	Occupation	Town	Personal	Notes		
<b>JAENSCH ROAD</b> 	4	N.H.	64	2627	3	Farm	Farm261 839	Wilhelm Nitschke	mason	Hahndorf	From Kay, Brandenburg.	# 1854 W Nitschke moved to Nain in the Barossa Valley. Title from among 4013/940-4013/845 Metric titles respectively.		
							1853	Wilhelm Nitschke#	farmer & mason	Hahndorf	GRO title.			
							1856	Friedrich Schneemilch sen	farmer & carpenter	Hahndorf	Died 1868.			
							Farm27a 1839	uncertain	uncertain	Hahndorf	uncertain			
							1853	Friedrich Schneemilch	carpenter & yeoman	Hahndorf	GRO title. Died 1868.			
							1868a	Hermann Schneemilch	farmer	Hahndorf	Executor.			
							1868b	Sophie Schneemilch	widow of F Schneemilch	Hahndorf	Life interest. Died 1871			
							1871a	Hermann Schneemilch	farmer	Hahndorf	Executor.			
							1871b	Friedrich Schneemilch	carpenter & farmer	Hahndorf	Son of F & S Schneemilch.			
							1916	Adolph Schneemilch sen	out of work	Alberton	Executor. LTO title.			
							1928	Adolph Schneemilch jun	labourer	Hahndorf	Died 1955,			
							1955	Jack Chapman Richard Schneemilch Leonard Schneemilch	business manager farmer farmer	Mt Barker Macclesfield Bridgewater	Executor. Executor. Executor.			
							1964	George Schneemilch Dorothy, his wife	labourer married woman	Hahndorf Hahndorf	Nee Nadort.			
	<b>JAENSCH ROAD</b>	5	N.H.	66	2728	0	Farm							The above sub-division also includes portion of Farm block 29, which has exactly the
	<b>JAENSCH ROAD</b> 	5	N.H.	66	2728	4	Farm	1839	uncertain	uncertain	Hahndorf			The above sub-division also includes portion of Farm block 29, which has exactly the same history as Farm Blocks 27d & 28. 4016/11 Metric title.
							1868a	Eduard Kramm	labourer	Hahndorf	GRO title,			
							1868b	Hermann Schneemilch	farmer	Hahndorf				
							1880	Friedrich Dueball	labourer	Hahndorf				
							1912	Wilhelm Dueball	labourer	Hahndorf	Son of F Dueball. Died 1958.			
							1958a	Eric Wittwer	accountant	Hahndorf	Executor.			
							1958b	Colin Jaensch	butcher	Hartley	Nephew of W Dueball.			
						1972	Colin Jaensch & Merrilyn, his wife	master butcher married woman	Hahndorf Hahndorf	LTO title - 1977. Nee Paech.				
<b>JAENSCH ROAD</b>	7	N.H.	66	2728	0	Farm						The above sub-division also includes portion of Farm block 29, which has exactly the same history as Farm Blocks 27d & 28.  This Sub-lot crosses portions of NH 66, NH 81 & NH 82. 4016/11 Metric title.		
<b>JAENSCH ROAD</b> 	7	N.H.	66	2728	5	Farm	1839	uncertain	uncertain	Hahndorf		The above sub-division also includes portion of Farm block 29, which has exactly the same history as Farm Blocks 27d & 28.  This Sub-lot crosses portions of NH 66, NH 81 & NH 82. 4016/11 Metric title.		
							1868a	Eduard Kramm	labourer	Hahndorf	GRO title.			
							1868b	Hermann Schneemilch	farmer	Hahndorf				
							1880	Friedrich Dueball	labourer	Hahndorf				
							1912	Wilhelm Dueball	labourer	Hahndorf	Son of F Dueball. Died 1958.			
							1958a	Eric Wittwer	accountant	Hahndorf	Executor.			
							1958b	Colin Jaensch	butcher	Hartley	Nephew of W Dueball.			
						1972	Colin Jaensch & Merrilyn, his wife	master butcher married woman	Hahndorf Hahndorf	LTO title - 1977. Nee Paech.				
<b>JAENSCH ROAD</b>	8	N.H.	64	2627	0	Farm						This Sub-lot crosses portion of NH 64, NH 65, NH 66, NH 83 & NH 84.		

# HAHNDORF PROPERTY TITLE DATA-BASE - Compiled by Reg Butler

Street	No.	N / S H'dorf	New Lot No.	Old Lot No.	Sub Lot No.	Farm / House	Year Sold	Buyer	Occupation	Town	Personal	Notes
JAENSCH ROAD	8	N.H.	64	2627	4	Farm	Farm261	Wilhelm Nitschke	mason	Hahndorf	From Kay, Brandenburg.	# 1854 W Nitschke moved to Nain in the Barossa Valley. Title from among 4013/940-4013/845 Metric titles respectively.
							839	Wilhelm Nitschke#	farmer & mason	Hahndorf	GRO title.	
							1853	Friedrich Schneemilch sen	farmer & carpenter	Hahndorf	Died 1868.	
							1856	uncertain	uncertain	Hahndorf	uncertain	
							Farm27a	Friedrich Schneemilch	carpenter & yeoman	Hahndorf	GRO title. Died 1868.	
							1839	Hermann Schneemilch	farmer	Hahndorf	Executor.	
							1853	Sophie Schneemilch	widow of F Schneemilch	Hahndorf	Life interest. Died 1871	
							1868a	Hermann Schneemilch	farmer	Hahndorf	Executor.	
							1868b	Sophie Schneemilch	widow of F Schneemilch	Hahndorf	Life interest. Died 1871	
							1871a	Hermann Schneemilch	farmer	Hahndorf	Executor.	
							1871b	Friedrich Schneemilch	carpenter & farmer	Hahndorf	Son of F & S Schneemilch.	
							1916	Adolph Schneemilch sen	out of work	Alberton	Executor. LTO title.	
							1928	Adolph Schneemilch jun	labourer	Hahndorf	Died 1955,	
							1955	Jack Chapman Richard Schneemilch Leonard Schneemilch	business manager farmer farmer	Mt Barker Macclesfield Bridgewater	Executor. Executor. Executor.	
1964	George Schneemilch Dorothy, his wife	labourer married woman	Hahndorf Hahndorf	Nee Nadort.								
JAENSCH ROAD	8	N.H.	65	27	0	Farm						This Sub-lot crosses portions of NH 64, NH 65, NH 66, NH 83 & NH 84.
JAENSCH ROAD	8	N.H.	65	27	2	Farm	1839	uncertain	uncertain	Hahndorf		1958 Wilhelm Dueball died. He had paid rates and taxes on the land for many years, but held no title to the allotment. Colin Jaensch was his nephew, who inherited the property.
							1958	Colin Jaensch	master butcher	Hartley	LTO title through adverse possession.	The deeds of ownership to this Lot had been missing completely since the beginning of land transfers in Hahndorf. This Sub-lot crosses portion of NH 64, NH 65, NH 66, NH 83 & NH 84.
JAENSCH ROAD	8	N.H.	66	27	0	Farm						This Sub-lot crosses portion of NH 64, NH 65, NH 66, NH 83 & NH 84.
JAENSCH ROAD	8	N.H.	83	39	0	Farm						The Schneemilch family sub-divided NH 83 & NH 84 as one parcel of land in 1970. NH 83 forms the street frontage of 8 Jaensch Road, 10 Jaensch Road, 23 Jaensch Road. 27 Balhannah Road is also laid out on this allotment, taking also part of the street frontage of NH 84. 27 Balhannah Road 3801/69 current title. 8 Jaensch Road 3801/71 current title. 10 Jaensch Road 3801/70 current title. 12 Jaensch Road 3801/72 current title.
JAENSCH ROAD	8	N.H.	83	39	1	Farm	1839	Christian Zilm #	day-labourer	Hahndorf	From Goltzen, Brandenburg.	
							1853	George Fischer	yeoman	Hahndorf	GRO title.	
							1883	Friedrich Schneemilch	carpenter & farmer	Hahndorf	G Fischer now of Horsham Vic. LTO title 1883.	
							1916	Adolph Schneemilch sen	out of work	Alberton	Executor. F Schneemilch died 1916.	
							1928	Adolph Schneemilch jun	labourer	Hahndorf	Son of F Schneemilch jun.	
							1964a	Jack Chapman * Richard Schneemilch Leonard Schneemilch	business manager farmer farmer	Mt Barker Macclesfield Bridgewater	Executor. Executor. Executor. A Schneemilch died 1955.	
							1964b	George Schneemilch & Dorothy, his wife	labourer married woman	Hahndorf Hahndorf	Nee Nadort.	
1971	Alan Fulwood	supervisor	Hahndorf									

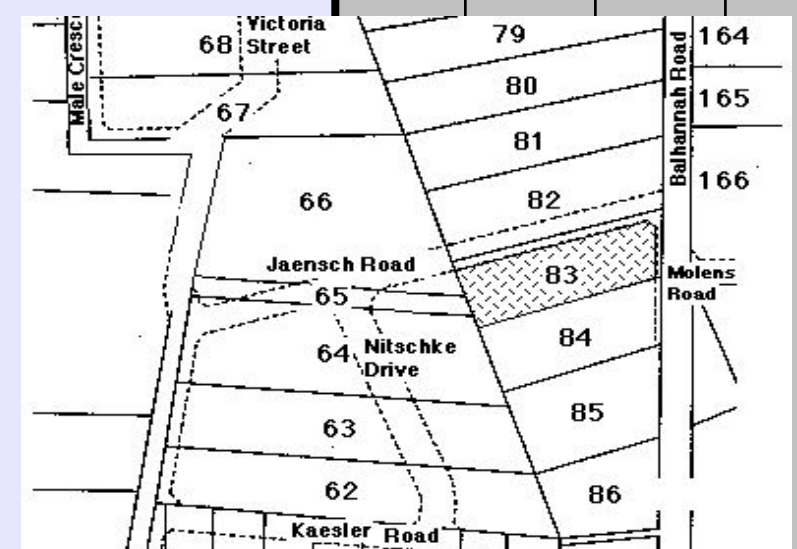
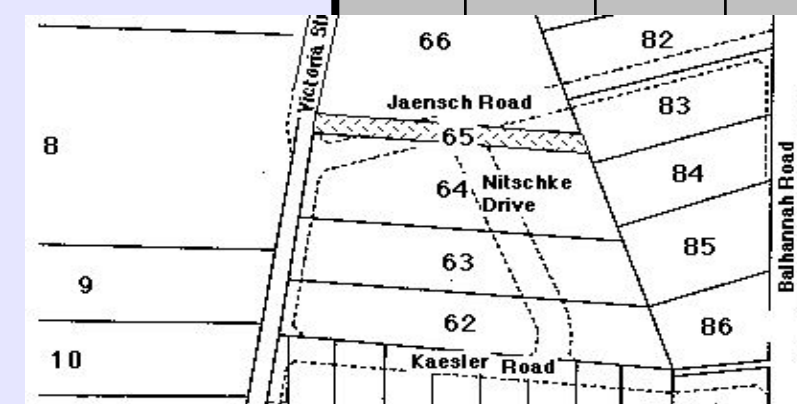

# HAHNDORF PROPERTY TITLE DATA-BASE - Compiled by Reg Butler

Street	No.	N / S H'dorf	New Lot No.	Old Lot No.	Sub Lot No.	Farm / House	Year Sold	Buyer	Occupation	Town	Personal	Notes
JAENSCH ROAD	8	N.H.	84	38	0	Farm						<p>The Schneemilch family sub-divided NH 83 &amp; NH 84 as one parcel of land in 1970.</p> <p>NH 83 forms the street frontage of 8 Jaensch Road, 10 Jaensch Road, 23 Jaensch Road.</p> <p>27 Balhannah Road is also laid out on this allotment, taking also part of the street frontage of NH 84.</p> <p>25 Balhannah Road forms a sub-division along the rear of the four other lots mentioned above.</p> <p>25 Balhannah Road 3801/73 current title. 27 Balhannah Road 3801/69 current title.</p> <p>8 Jaensch Road 3801/71 current title. 10 Jaensch Road 3801/70 current title. 12 Jaensch Road 3801/72 current title.</p>
JAENSCH ROAD	8	N.H.	84	38	1	Farm	1839	George Pfeiffer#	gardener	Hahndorf	From Kay, Brandenburg.	# G Pfeiffer moved to Lobethal before official land transfers began in Hahndorf.
							1853	Wilhelm Heinrich	carpenter	Hahndorf	GRO title.	* A Fulwood made out a 10-year lease of this property to T & G Miller from 1/1/1978.
							1854	Gottlob Thiele	farmer	Hahndorf		
							1856	Wilhelm Rohrlach	yeoman	Hahndorf	Died 1874.	
							1874	Gustav Rohrlach	labourer	Hahndorf	Executor. Son of W Rohrlach. LTO title 1876.	
							1876	Wilhelm Leopold	labourer	Hahndorf		
							1883	William Atkinson	butcher	Mt Barker		
							1895	Friedrich Schneemilch	carpenter & farmer	Hahndorf		
							1916	Adolph Schneemilch sen	out of work	Alberton	Executor. F Schneemilch died 1916.	
							1928	Adolph Schneemilch jun	labourer	Hahndorf	Son of F Schneemilch jun.	
							1955	Jack Chapman Richard Schneemilch Leonard Schneemilch	business manager farmer farmer	Mt Barker Macclesfield Bridgewater	Executor. Executor. Executor. A Schneemilch died 1955.	
							1964	George Schneemilch & Dorothy, his wife	labourer married woman	Hahndorf Hahndorf	Nee Nadort.	
							1971	Alan Fulwood*	supervisor	Hahndorf		

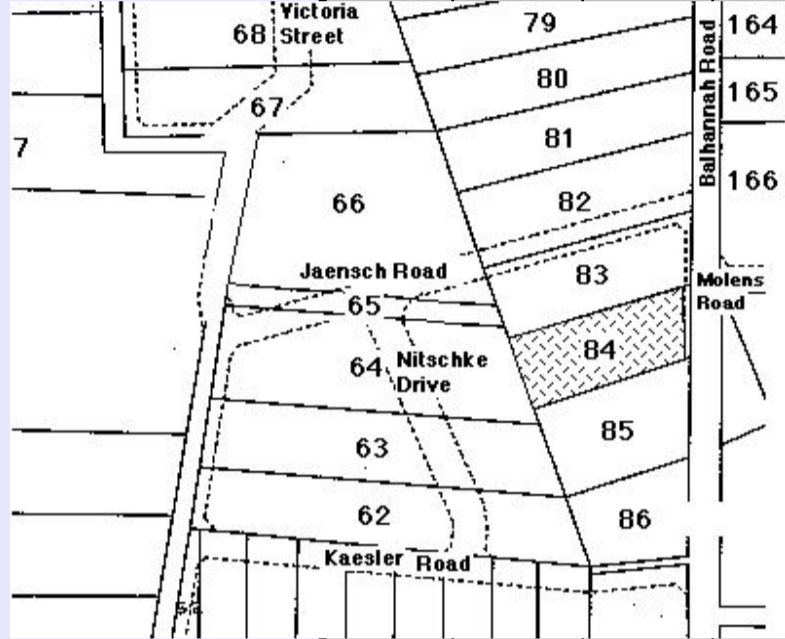

JAENSCH ROAD	9	N.H.	81	41	0	Farm						<p>Colin Jaensch sub-divided NH 81 in 1970.</p> <p>NH 81 contains 29 Balhannah Road, 9 Jaensch Road, 11 Jaensch Road. NH 81 forms the rear section of the street NH 82, as regards No 9 Jaensch Road &amp; 11 Jaensch Road.</p> <p>No 29 Balhannah Road 3745/145 current title. On the same title with No 31 Balhannah Road. No 9 Jaensch Road 4016/11 Metric title. No 11 Jaensch Road 4016/11 Metric title.</p>
JAENSCH ROAD	9	N.H.	81	41	2	Farm	1839	Christian Bartel	thresher-gardener	Hahndorf	A thresher-gardener from Möstchen.	C Jaensch sub-divided NH 81 in 1970.
							1853	Christian Bartel	yeoman	Hahndorf	GRO title.	4016/11 Metric title.
							1855a	Carl Herberger	farmer	Hahndorf		
							1855b	Valentin Hellwig	farmer	Hahndorf	Default of mortgage by V Hellwig.	
							1861a	George Hamilton David Talbot	esquire esquire	Adelaide Melbourne	Creditor. Creditor.	
							1861b	Wilhelm Paech	farmer	Hahndorf	LTO title 1861.	
							1861c	Johann Willemer	cabinetmaker	Hahndorf		
							1892	Ida Rodert	wife of Julius Rodert	Hahndorf	Daughter of J Willemer.	
							1893	Friedrich Dueball	labourer	Hahndorf	Died 1924.	
							1924	Wilhelm Dueball	labourer	Hahndorf	Son of F Dueball. Died 1958.	
							1927	Flora Dueball	spinster	Hahndorf	Daughter of F Dueball. Later, Mrs Jaensch. Executor.	
							1958a	Eric Wittwer	accountant	Uraidla	Nephew of W Dueball.	
							1958b	Colin Jaensch	butcher	Hartley	Nee Paech.	
							1970	Colin Jaensch & Merrilyn, his wife	master butcher married woman	Hahndorf Hahndorf		
JAENSCH ROAD	9	N.H.	82	40	0	Farm						<p>Colin Jaensch sub-divided NH 82 in 1970.</p> <p>NH 82 contains 29 Balhannah Road, 9 Jaensch Road, 11 Jaensch Road. This allotment forms the street front of NH 81, as regards No 9 Jaensch Road &amp; 11 Jaensch Road.</p> <p>No 29 Balhannah Road 3745/145 current title. On the same title with No 31 Balhannah Road. No 9 Jaensch Road 4016/11 Metric title. No 11 Jaensch Road 4016/11 Metric title.</p>

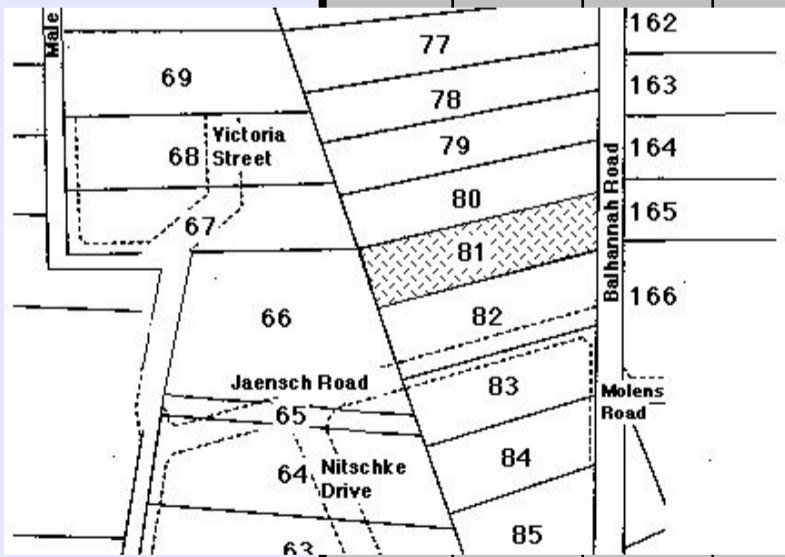

# HAHNDORF PROPERTY TITLE DATA-BASE - Compiled by Reg Butler

Street	No.	N / S H'dorf	New Lot No.	Old Lot No.	Sub Lot No.	Farm / House	Year Sold	Buyer	Occupation	Town	Personal	Notes
JAENSCH ROAD	9	N.H.	82	40	2	Farm	1839	Wilhelm Wittwer sen	miller	Hahndorf	From Guhren, Brandenburg. .	1970 C Jaensch sub-divided NH 82 in 1970.
							1853	Wilhelm Wittwer jun	miller	Hahndorf	GRO title. LTO title 1885.	4016/11 Metric title.
							1894	Friedrich Dueball	labourer	Hahndorf	Died 1924.	
							1924	Wilhelm Dueball	labourer	Hahndorf	Son of F Dueball. Died 1958.	
							1927	Flora Dueball	spinster	Hahndorf	Daughter of F Dueball. Later, Mrs Jaensch. Executor.	
							1958a	Eric Wittwer	accountant	Uraidla	Nephew of W Dueball.	
							1958b	Colin Jaensch	butcher	Hartley		
						1972	Colin Jaensch & Merrilyn, his wife	master butcher married woman	Hahndorf Hahndorf			
JAENSCH ROAD	10	N.H.	83	39	0	Farm						The Schneemilch family sub-divided NH 83 & NH 84 as one parcel of land in 1970. NH 83 forms the street frontage of 8 Jaensch Road, 10 Jaensch Road, 23 Jaensch Road. 27 Balhannah Road is also laid out on this allotment, taking also part of the street frontage of NH 84. 27 Balhannah Road 3801/69 current title. 8 Jaensch Road 3801/71 current title. 10 Jaensch Road 3801/70 current title. 12 Jaensch Road 3801/72 current title.
JAENSCH ROAD	10	N.H.	83	39	2	Farm	1839	Christian Zilm #	day-labourer	Hahndorf	From Goltzen, Brandenburg.	# C Zilm had left for the Barossa Valley before official land transfers began in Hahndorf.
							1853	George Fischer	yeoman	Hahndorf	GRO title.	
							1883	Friedrich Schneemilch	carpenter & farmer	Hahndorf	G Fischer now of Horsham Vic. LTO title 1883.	
							1916	Adolph Schneemilch sen	out of work	Alberton	Executor. F Schneemilch died 1916.	
							1928	Adolph Schneemilch jun	labourer	Hahndorf	Son of F Schneemilch jun.	
							1964a	Jack Chapman Richard Schneemilch Leonard Schneemilch	business manager farmer farmer	Mt Barker Macclesfield Bridgewater	Executor. Executor. Executor. A Schneemilch died 1955.	
							1964b	George Schneemilch & Dorothy, his wife	labourer married woman	Hahndorf Hahndorf	Nee Nadort.	
						1971	Taverner Miller & Gwendoline, his wife	journalist married woman	Belair Belair			
JAENSCH ROAD	10	N.H.	84	38	0	Farm						The Schneemilch family sub-divided NH 83 & NH 84 as one parcel of land in 1970. NH 83 forms the street frontage of 8 Jaensch Road, 10 Jaensch Road, 23 Jaensch Road. 27 Balhannah Road is also laid out on this allotment, taking also part of the street frontage of NH 84. 25 Balhannah Road forms a sub-division along the rear of the four other lots mentioned above. 25 Balhannah Road 3801/73 current title. 27 Balhannah Road 3801/69 current title. 8 Jaensch Road 3801/71 current title. 10 Jaensch Road 3801/70 current title. 12 Jaensch Road 3801/72 current title.
JAENSCH ROAD	10	N.H.	84	38	2	Farm	1839	George Pfeiffer#	gardener	Hahndorf	From Kay, Brandenburg.	# G Pfeiffer moved to Lobethal before official land transfers began in Hahndorf.
							1853	Wilhelm Heinrich	carpenter	Hahndorf	GRO title.	
							1854	Gottlob Thiele	farmer	Hahndorf		3801/72 current title.
							1856	Wilhelm Rohrlach	yeoman	Hahndorf	Died 1874.	
							1874	Gustav Rohrlach	labourer	Hahndorf	Executor. Son of W Rohrlach. LTO title 1876.	
							1876	Wilhelm Leopold	labourer	Hahndorf		
							1883	William Atkinson	butcher	Mt Barker		
							1895	Friedrich Schneemilch	carpenter & farmer	Hahndorf	Executor. F Schneemilch died 1916.	
							1916	Adolph Schneemilch sen	out of work	Alberton	Son of F Schneemilch jun.	
							1928	Adolph Schneemilch jun	labourer	Hahndorf	Executor. Executor.	
							1955	Jack Chapman Richard Schneemilch Leonard Schneemilch	business manager farmer farmer	Mt Barker Macclesfield Bridgewater	Executor. Executor. Executor. A Schneemilch died 1955.	
						1964	George Schneemilch & Dorothy, his wife	labourer married woman	Hahndorf Hahndorf	Nee Nadort.		
						1971	Taverner Miller & Gwendoline, his wife	journalist married woman	Belair Belair			

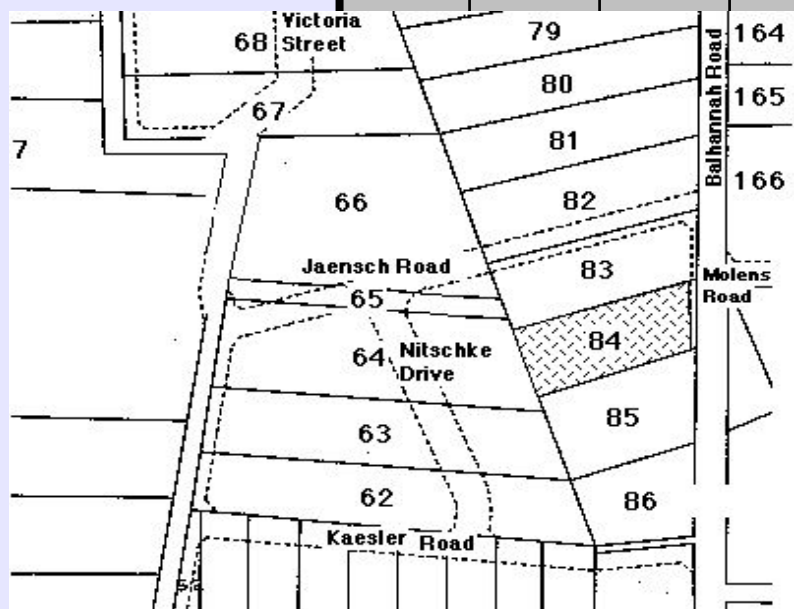
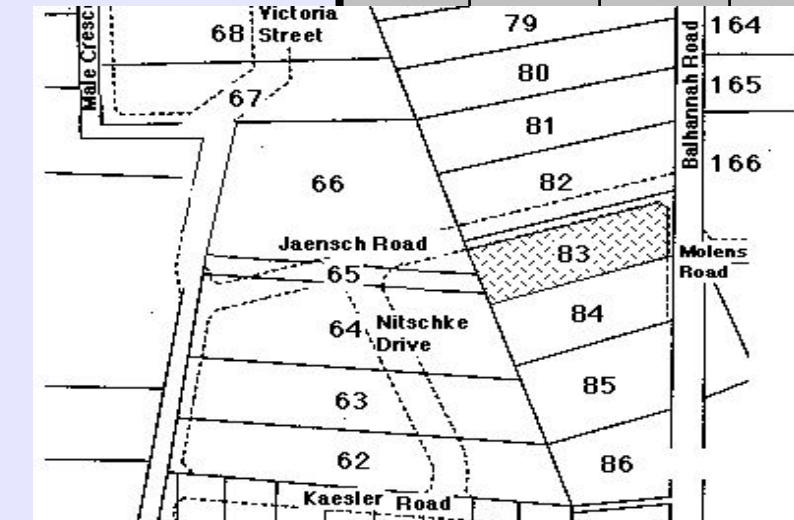
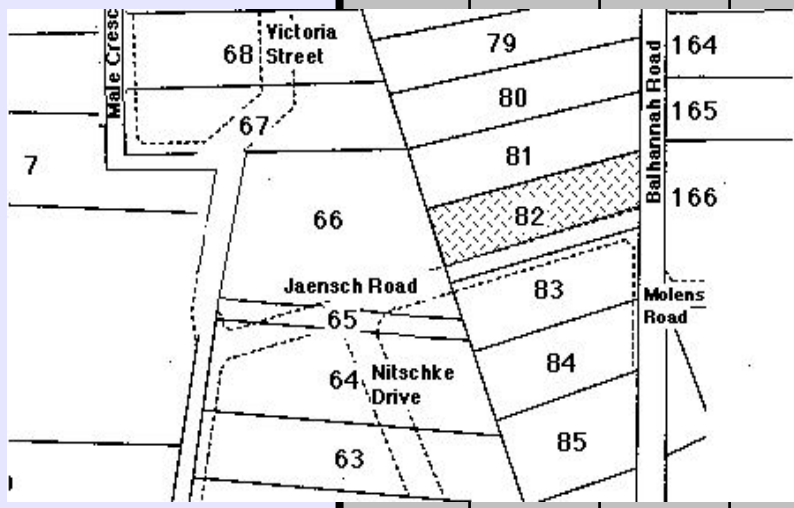



# HAHNDORF PROPERTY TITLE DATA-BASE - Compiled by Reg Butler

Street	No.	N / S H'dorf	New Lot No.	Old Lot No.	Sub Lot No.	Farm / House	Year Sold	Buyer	Occupation	Town	Personal	Notes
JAENSCH ROAD	11	N.H.	81	41	0	Farm						Colin Jaensch sub-divided NH 81 in 1970. NH 81 contains 29 Balhannah Road, 9 Jaensch Road, 11 Jaensch Road. NH 81 forms the rear section of the street NH 82, as regards No 9 Jaensch Road & 11 Jaensch Road. No 29 Balhannah Road 3745/145 current title. On the same title with No 31 Balhannah Road. No 9 Jaensch Road 4016/11 Metric title. No 11 Jaensch Road 4016/11 Metric title.
JAENSCH ROAD	11	N.H.	81	41	3	Farm	1839	Christian Bartel	thresher-gardener	Hahndorf	A thresher-gardener from Möstchen.	C Jaensch sub-divided NH 81 in 1970.
							1853	Christian Bartel	yeoman	Hahndorf	GRO title.	4016/11 Metric title.
							1855a	Carl Herberger	farmer	Hahndorf		
							1855b	Valentin Hellwig	farmer	Hahndorf	Default of mortgage by V Hellwig.	
							1861a	George Hamilton David Talbot	esquire esquire	Adelaide Melbourne	Creditor. Creditor.	
							1861b	Wilhelm Paech	farmer	Hahndorf	LTO title 1861.	
							1861c	Johann Willemer	cabinetmaker	Hahndorf		
							1892	Ida Rodert	wife of Julius Rodert	Hahndorf	Daughter of J Willemer.	
							1893	Friedrich Dueball	labourer	Hahndorf	Died 1924.	
							1924	Wilhelm Dueball	labourer	Hahndorf	Son of F Dueball. Died 1958.	
							1927	Flora Dueball	spinster	Hahndorf	Daughter of F Dueball. Later, Mrs Jaensch.	
							1958a	Eric Wittwer	accountant	Uraidla	Executor.	
							1958b	Colin Jaensch	butcher	Hartley	Nephew of W Dueball.	
							1970	Colin Jaensch & Merrilyn, his wife	master butcher married woman	Hahndorf Hahndorf	Nee Paech.	
JAENSCH ROAD	11	N.H.	82	40	0	Farm						Colin Jaensch sub-divided NH 82 in 1970. NH 82 contains 29 Balhannah Road, 9 Jaensch Road, 11 Jaensch Road. This allotment forms the street front of NH 81, as regards No 9 Jaensch Road & 11 Jaensch Road. No 29 Balhannah Road 3745/145 current title. On the same title with No 31 Balhannah Road. No 9 Jaensch Road 4016/11 Metric title. No 11 Jaensch Road 4016/11 Metric title.
JAENSCH ROAD	11	N.H.	82	40	3	Farm	1839	Wilhelm Wittwer sen	millier	Hahndorf	From Guhren, Brandenburg. .	1970 C Jaensch sub-divided NH 81 in 1970.
							1853	Wilhelm Wittwer jun	millier	Hahndorf	GRO title. LTO title 1885.	4016/11 Metric title.
							1894	Friedrich Dueball	labourer	Hahndorf	Died 1924.	
							1924	Wilhelm Dueball	labourer	Hahndorf	Son of F Dueball. Died 1958.	
							1927	Flora Dueball	spinster	Hahndorf	Daughter of F Dueball. Later, Mrs Jaensch. Executor.	
							1958a	Eric Wittwer	accountant	Uraidla	Nephew of W Dueball.	
							1958b	Colin Jaensch	butcher	Hartley		
							1972	Colin Jaensch & Merrilyn, his wife	master butcher married woman	Hahndorf Hahndorf	Nee Paech.	

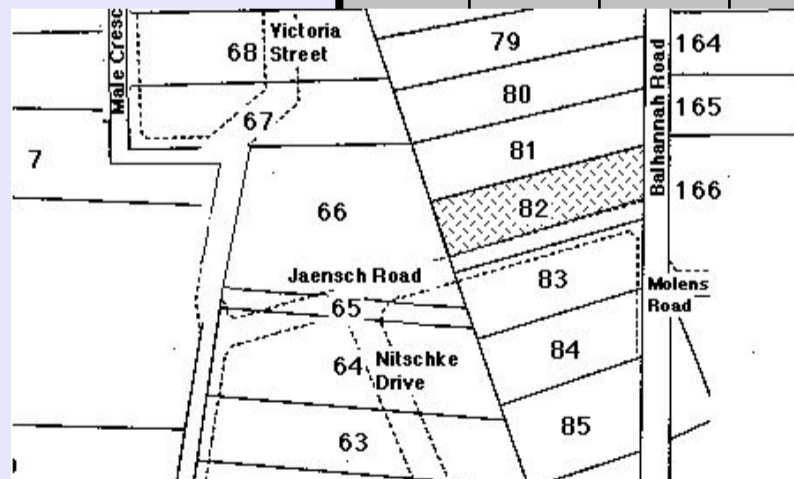
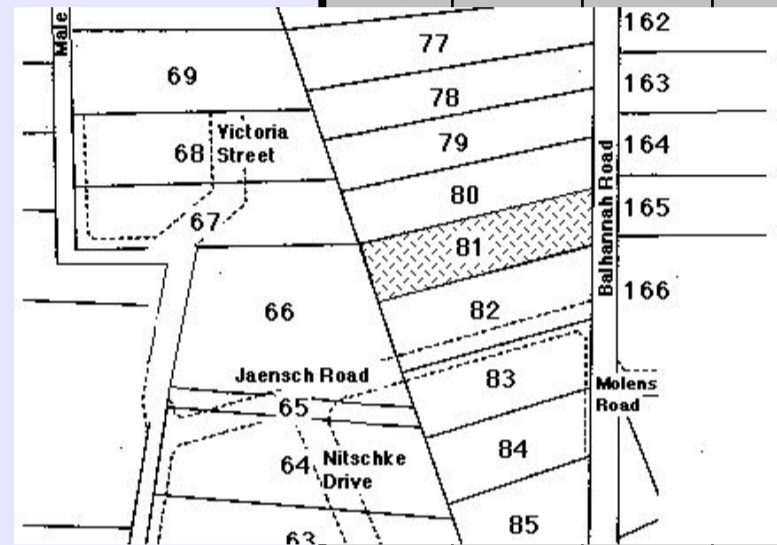

JAENSCH ROAD	12	N.H.	83	39	0	Farm						The Schneemilch family sub-divided NH 83 & NH 84 as one parcel of land in 1970. NH 83 forms the street frontage of 8 Jaensch Road, 10 Jaensch Road, 23 Jaensch Road. 27 Balhannah Road is also laid out on this allotment, taking also part of the street frontage of NH 84. 27 Balhannah Road 3801/69 current title. 8 Jaensch Road 3801/71 current title. 10 Jaensch Road 3801/70 current title. 12 Jaensch Road 3801/72 current title.
--------------	----	------	----	----	---	------	--	--	--	--	--	---

# HAHNDORF PROPERTY TITLE DATA-BASE - Compiled by Reg Butler

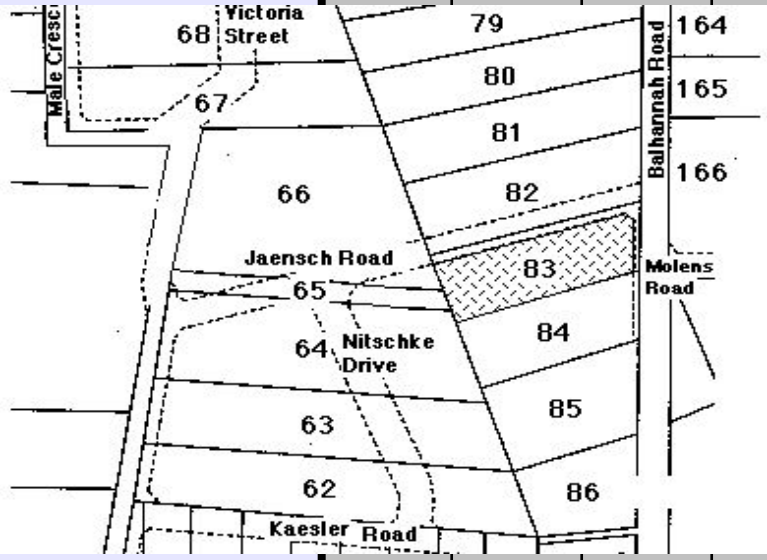
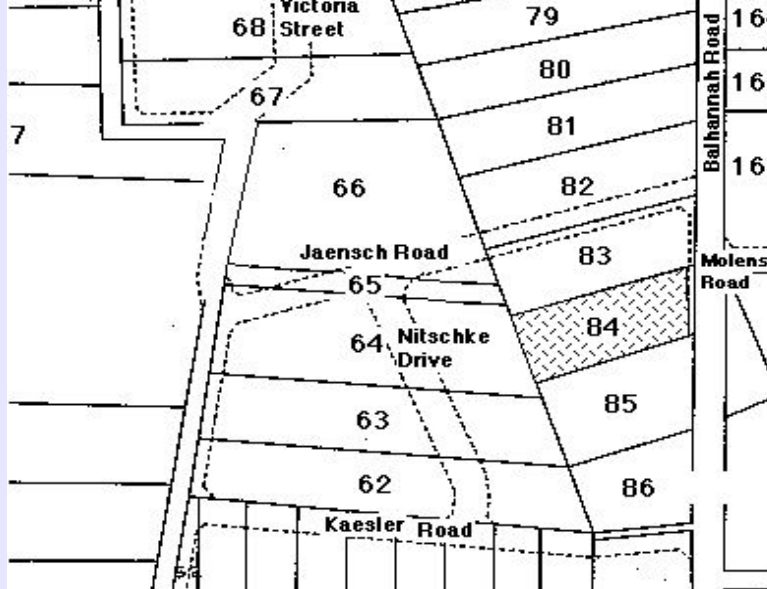
Street	No.	N / S H'dorf	New Lot No.	Old Lot No.	Sub Lot No.	Farm / House	Year Sold	Buyer	Occupation	Town	Personal	Notes	
	JAENSCH ROAD	12	N.H.	83	39	3	Farm	1839	Christian Zilm #	day-labourer	Hahndorf	From Goltzen, Brandenburg.	# C Zilm had left for the Barossa Valley before official land transfers began in Hahndorf.
								1853	George Fischer	yeoman	Hahndorf	GRO title.	
								1883	Friedrich Schneemilch	carpenter & farmer	Hahndorf	G Fischer now of Horsham Vic. LTO title 1883.	
								1916	Adolph Schneemilch sen	out of work	Alberton	Executor. F Schneemilch died 1916.	
								1928	Adolph Schneemilch jun	labourer	Hahndorf	Son of F Schneemilch jun.	
								1964a	Jack Chapman Richard Schneemilch Leonard Schneemilch	business manager farmer farmer	Mt Barker Macclesfield Bridgewater	Executor. Executor. Executor. A Schneemilch died 1955.	
								1964b	George Schneemilch & Dorothy, his wife	labourer married woman	Hahndorf Hahndorf	Nee Nadort.	
							1971	Graham Kaesler & Julieann, his wife	engineer married woman.	Hahndorf Hahndorf.	Nee Scott.		
JAENSCH ROAD	12	N.H.	84	38	0	Farm						The Schneemilch family sub-divided NH 83 & NH 84 as one parcel of land in 1970.  NH 83 forms the street frontage of 8 Jaensch Road, 10 Jaensch Road, 23 Jaensch Road.  27 Balhannah Road is also laid out on this allotment, taking also part of the street frontage of NH 84. 25 Balhannah Road forms a sub-division along the rear of the four other lots mentioned above.  25 Balhannah Road 3801/73 current title. 27 Balhannah Road 3801/69 current title.  8 Jaensch Road 3801/71 current title. 10 Jaensch Road 3801/70 current title. 12 Jaensch Road 3801/72 current title.	
	JAENSCH ROAD	12	N.H.	84	38	3	Farm	1839	George Pfeiffer #	gardener	Hahndorf	From Kay, Brandenburg.	# G Pfeiffer moved to Lobethal before official land transfers began in Hahndorf.
								1853	Wilhelm Heinrich	carpenter	Hahndorf	GRO title.	
								1854	Gottlob Thiele	farmer	Hahndorf		
								1856	Wilhelm Rohrlach	yeoman	Hahndorf	Died 1874.	
								1874	Gustav Rohrlach	labourer	Hahndorf	Executor. Son of W Rohrlach. LTO title 1876.	
								1876	Wilhelm Leopold	labourer	Hahndorf		
								1883	William Atkinson	butcher	Mt Barker		
								1895	Friedrich Schneemilch	carpenter & farmer	Hahndorf	Executor. F Schneemilch died 1916.	
								1916	Adolph Schneemilch sen	out of work	Alberton	Son of F Schneemilch jun.	
								1928	Adolph Schneemilch jun	labourer	Hahndorf	Executor.	
								1955	Jack Chapman Richard Schneemilch Leonard Schneemilch	business manager farmer farmer	Mt Barker Macclesfield Bridgewater	Executor. Executor. Executor. A Schneemilch died 1955.	
								1964	George Schneemilch & Dorothy, his wife	labourer married woman	Hahndorf Hahndorf	Nee Nadort.	
							1971	Graham Kaesler & Julieann, his wife	engineer married woman.	Hahndorf Hahndorf	Nee Scott.		

# HAHNDORF PROPERTY TITLE DATA-BASE - Compiled by Reg Butler

Street	No.	N / S H'dorf	New Lot No.	Old Lot No.	Sub Lot No.	Farm / House	Year Sold	Buyer	Occupation	Town	Personal	Notes
JOHNS LANE	3	S.H.	21		0							1960 - SH 21 divided into four sub-lots: Sub-lot 1: 16 Auricht Rd - 2832/114 current title. Sub-lot 2: 14 Auricht Rd - 2832/116 current title. Sub-lot 3: 18 Auricht Rd - 2843/25 current title. Sub-lot 4: 5a Johns Lane - 4121/31 Metric title. 1976 - Sub-lot 4 further sub-divided: Sub-lot 5: 2 Auricht Rd - 4085/445 Metric title. Sub-lot 6: 3 Johns Lane - 4085/447 Metric title. Sub-lot 7: 5 Johns Lane - 4085/448 Metric title. Sub-lot 8: 4 Auricht Rd - 4085/452 Metric title. Sub-lot 9: 6 Auricht Rd - 4085/453 Metric title. Sub-lot 10: 8 Auricht Rd - 4085/449 Metric title. Sub-lot 11: 10 Auricht Rd - 4085/444 Metric title. Sub-lot 12: 12 Auricht Rd - 4085/450 Metric title.
JOHNS LANE	3	S.H.	21		6		1849 1853a 1853b	Joseph Remfrey Christian Herald Robert Hunt	mining captain miner gentleman	Kanmantoo Lobethal Hahndorf	Land grant. GRO title. LTO title - 1859. Died 1879.	1960 - SH 21 divided into four sub-lots: Sub-lot 1: 16 Auricht Rd - 2832/114 current title. Sub-lot 2: 14 Auricht Rd - 2832/116 current title. Sub-lot 3: 18 Auricht Rd - 2843/25 current title. Sub-lot 4: 5a Johns Lane - 4121/31 Metric title. 1976 - Sub-lot 4 further sub-divided: Sub-lot 5: 2 Auricht Rd - 4085/445 Metric title. Sub-lot 6: 3 Johns Lane - 4085/447 Metric title. Sub-lot 7: 5 Johns Lane - 4085/448 Metric title. Sub-lot 8: 4 Auricht Rd - 4085/452 Metric title. Sub-lot 9: 6 Auricht Rd - 4085/453 Metric title. Sub-lot 10: 8 Auricht Rd - 4085/449 Metric title. Sub-lot 11: 10 Auricht Rd - 4085/444 Metric title. Sub-lot 12: 12 Auricht Rd - 4085/450 Metric title.
							1879 1883	Agnes Hunt, nee Bolte Agnes Hunt, nee Bolte	widow of Robert Hunt widow of Robert Hunt	Hahndorf Hahndorf	Executrix. Inheritance.	
							1888 1904	Wilhelm Wittwer August Wittwer Heinrich Wittwer Wilhelm Wittwer jun.	millier millier millier millier	Hahndorf Hahndorf Hahndorf Hahndorf	Died 1904. Sons of W Wittwer sen.	
							1911a 1911b 1927 1936	Benjamin Thiele Martha Faehrmann Ewald Kaesler Gertrude Kelton Eleonore Brown Adelheid Gommers	farmer nee Wieth engineer married woman married woman	Hahndorf Hahndorf Hahndorf Norwood	Wife of Wilhelm Faehrmann, carrier. Executor. M Faehrmann died 1927. Daughter of M Faehrmann. Daughter of M Faehrmann.	
							1938 1941 1949 1972	Jean Hicks, nee Painter William Hillyer William Willaston & Jessie, his wife Eric Paech & Alice, his wife Craig Paech & Gertrud, his wife	married woman farmer dairy farmer dairy farmer farmer married woman carpenter nurse	Hahndorf Glencoe East Hahndorf Hahndorf Hahndorf Hahndorf Hahndorf	Wife of James Hicks, butcher, Hahndorf. Sub-divided 1960.  Sub-divided 1976. Nee Keefe C Paech, son of E & A Paech. Nee Stoffel.	
JOHNS LANE	4	S.H.	10		1							1850 - J Remfrey divided SH 10 into three sub-lots: Sub-lot 1: Pioneer Gardens; 71 Main St; Haebichs Lane; Hunt Road; Johns Lane. Sub-lot 2: 73-75 Main Street; Haebichs Lane; Hunt Road; Johns Lane. Sub-lot 3: Haebichs Lane; Hunt Road; Johns Lane.  Further heavy sub-division of the original three sub-lots:  Sub-lot 1, Sub-lot 2, Sub-lot 3 categorised as Sub-lot 1a etc, Sub-lot 2a etc, Sub-lot 3a etc.  B Gaze divided portion of the area to the south of Haebichs Lane in 1971 (Sub-lots 1c-1g) and another portion in 1972 (Sub-lots 1h-1j). F Illingworth divided Sub-lot 1g into 2 further sub-lots (Sub-lots 1k-1l).  Sub-lot 1e: 4 Johns Lane - 3796/127 current title.
JOHNS LANE	4	S.H.	10		1		1849	Joseph Remfrey	mining captain	Kanmantoo	Land grant.	1850 - J Remfrey divided SH 10 into three sub-lots: Sub-lot 1: Pioneer Gardens; 71 Main St; Haebichs Lane; Hunt Road; Johns Lane. Sub-lot 2: 73-75 Main Street; Haebichs Lane; Hunt Road; Johns Lane. Sub-lot 3: Haebichs Lane; Hunt Road; Johns Lane.
							1853	Christian Jaensch	farmer	Hahndorf	GRO title. LTO title 1859.	
							1888	Gustav Thiele	farmer	Hahndorf	Died 1917 intestate.	
							1917	Pauline Thiele, nee Liebelt	widow of G Thiele	Hahndorf	Inheritance.	
							1927	Bernhard Thiele	labourer	Hahndorf	Son of G & P Thiele.	
							1968	Beverley Gaze	married woman	Hahndorf	Wife of John Gaze, insurance agent, Hahndorf.	B Gaze divided portion of the area to the south of Haebichs Lane in 1971 (Sub-lots 1c-1g) and another portion in 1972 (Sub-lots 1h-1j). F Illingworth divided Sub-lot 1g into 2 further sub-lots (Sub-lots 1k-1l).
							1971	John Kaesler	fitter & turner	Hahndorf		Sub-lot 1e: 4 Johns Lane - 3796/127 current title.
JOHNS LANE	5	S.H.	21		0							1960 - SH 21 divided into four sub-lots: Sub-lot 1: 16 Auricht Rd - 2832/114 current title. Sub-lot 2: 14 Auricht Rd - 2832/116 current title. Sub-lot 3: 18 Auricht Rd - 2843/25 current title. Sub-lot 4: 5a Johns Lane - 4121/31 Metric title. 1976 - Sub-lot 4 further sub-divided: Sub-lot 5: 2 Auricht Rd - 4085/445 Metric title. Sub-lot 6: 3 Johns Lane - 4085/447 Metric title. Sub-lot 7: 5 Johns Lane - 4085/448 Metric title. Sub-lot 8: 4 Auricht Rd - 4085/452 Metric title. Sub-lot 9: 6 Auricht Rd - 4085/453 Metric title. Sub-lot 10: 8 Auricht Rd - 4085/449 Metric title. Sub-lot 11: 10 Auricht Rd - 4085/444 Metric title. Sub-lot 12: 12 Auricht Rd - 4085/450 Metric title.

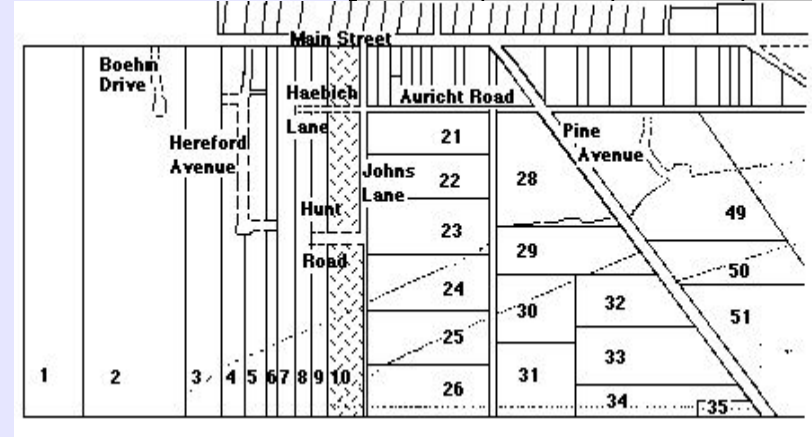
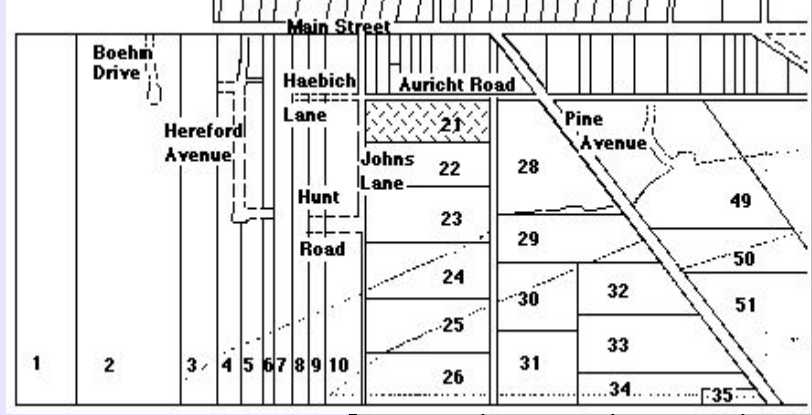

**HAHANDORF PROPERTY TITLE DATA-BASE** - Compiled by Reg Butler

Street	No.	N / S H'dorf	New Lot No.	Old Lot No.	Sub Lot No.	Farm / House	Year Sold	Buyer	Occupation	Town	Personal	Notes								
JOHNS LANE	5	S.H.	21		4		1849	Joseph Remfrey	mining captain	Kanmantoo	Land grant.	1960 - SH 21 divided into four sub-lots: Sub-lot 1: 16 Auricht Rd - 2832/114 current title. Sub-lot 2: 14 Auricht Rd - 2832/116 current title. Sub-lot 3: 18 Auricht Rd - 2843/25 current title. Sub-lot 4: 5a Johns Lane - 4121/31 Metric title. 1976 - Sub-lot 4 further sub-divided: Sub-lot 5: 2 Auricht Rd - 4085/445 Metric title. Sub-lot 6: 3 Johns Lane - 4085/447 Metric title. Sub-lot 7: 5 Johns Lane - 4085/448 Metric title. Sub-lot 8: 4 Auricht Rd - 4085/452 Metric title. Sub-lot 9: 6 Auricht Rd - 4085/453 Metric title. Sub-lot 10: 8 Auricht Rd - 4085/449 Metric title. Sub-lot 11: 10 Auricht Rd - 4085/444 Metric title. Sub-lot 12: 12 Auricht Rd - 4085/450 Metric title.								
							1853a	Christian Herald	miner	Lobethal	GRO title.									
							1853b	Robert Hunt	gentleman	Hahndorf	LTO title - 1859. Died 1879.									
							1879	Agnes Hunt, nee Bolte	widow of Robert Hunt	Hahndorf	Executrix.									
							1883	Agnes Hunt, nee Bolte	widow of Robert Hunt	Hahndorf	Inheritance.									
							1888	Wilhelm Wittwer	millier	Hahndorf	Died 1904.									
							1904	August Wittwer	millier	Hahndorf	Sons of W Wittwer sen.									
								Heinrich Wittwer	millier	Hahndorf										
								Wilhelm Wittwer jun.	millier	Hahndorf										
							1911a	Benjamin Thiele	farmer	Hahndorf										
							1911b	Martha Faehrmann	nee Wieth	Hahndorf	Wife of Wilhelm Faehrmann, carrier.									
							1927	Ewald Kaesler	engineer	Hahndorf	Executor. M Faehrmann died 1927.									
1936	Gertrude Kelton	married woman	Norwood	Daughter of M Faehrmann.																
	Eleonore Brown	married woman	Hahndorf	Daughter of M Faehrmann.																
	Adelheid Gommers	married woman	Hahndorf	Daughter of M Faehrmann.																
1938	Jean Hicks, nee Painter	married woman	Hahndorf	Wife of James Hicks, butcher, Hahndorf.																
1941	William Hillyer	farmer	Glencoe East	Sub-divided 1960.																
1949	William Willaston & Jessie, his wife	dairy farmer	Hahndorf																	
	Eric Paech & Alice, his wife	dairy farmer	Hahndorf	Sub-divided 1972.																
1972	Craig Paech & Gertrud, his wife	farmer	Hahndorf	Nee Keefe.																
		married woman	Hahndorf	C Paech, son of E & A Paech.																
		carpenter	Hahndorf	Nee Stoffel.																
		nurse	Hahndorf																	
JOHNS LANE	5	S.H.	21		0							1960 - SH 21 divided into four sub-lots: Sub-lot 1: 16 Auricht Rd - 2832/114 current title. Sub-lot 2: 14 Auricht Rd - 2832/116 current title. Sub-lot 3: 18 Auricht Rd - 2843/25 current title. Sub-lot 4: 5a Johns Lane - 4121/31 Metric title. 1976 - Sub-lot 4 further sub-divided: Sub-lot 5: 2 Auricht Rd - 4085/445 Metric title. Sub-lot 6: 3 Johns Lane - 4085/447 Metric title. Sub-lot 7: 5 Johns Lane - 4085/448 Metric title. Sub-lot 8: 4 Auricht Rd - 4085/452 Metric title. Sub-lot 9: 6 Auricht Rd - 4085/453 Metric title. Sub-lot 10: 8 Auricht Rd - 4085/449 Metric title. Sub-lot 11: 10 Auricht Rd - 4085/444 Metric title. Sub-lot 12: 12 Auricht Rd - 4085/450 Metric title.								
JOHNS LANE	5	S.H.	21		7		1849	Joseph Remfrey	mining captain	Kanmantoo	Land grant.	1960 - SH 21 divided into four sub-lots: Sub-lot 1: 16 Auricht Rd - 2832/114 current title. Sub-lot 2: 14 Auricht Rd - 2832/116 current title. Sub-lot 3: 18 Auricht Rd - 2843/25 current title. Sub-lot 4: 5a Johns Lane - 4121/31 Metric title. 1976 - Sub-lot 4 further sub-divided: Sub-lot 5: 2 Auricht Rd - 4085/445 Metric title. Sub-lot 6: 3 Johns Lane - 4085/447 Metric title. Sub-lot 7: 5 Johns Lane - 4085/448 Metric title. Sub-lot 8: 4 Auricht Rd - 4085/452 Metric title. Sub-lot 9: 6 Auricht Rd - 4085/453 Metric title. Sub-lot 10: 8 Auricht Rd - 4085/449 Metric title. Sub-lot 11: 10 Auricht Rd - 4085/444 Metric title. Sub-lot 12: 12 Auricht Rd - 4085/450 Metric title.								
							1853a	Christian Herald	miner	Lobethal	GRO title.									
							1853b	Robert Hunt	gentleman	Hahndorf	LTO title - 1859. Died 1879.									
							1879	Agnes Hunt, nee Bolte	widow of Robert Hunt	Hahndorf	Executrix.									
							1883	Agnes Hunt, nee Bolte	widow of Robert Hunt	Hahndorf	Inheritance.									
							1888	Wilhelm Wittwer	millier	Hahndorf	Died 1904.									
							1904	August Wittwer	millier	Hahndorf	Sons of W Wittwer sen.									
								Heinrich Wittwer	millier	Hahndorf										
								Wilhelm Wittwer jun.	millier	Hahndorf										
							1911a	Benjamin Thiele	farmer	Hahndorf										
							1911b	Martha Faehrmann	nee Wieth	Hahndorf	Wife of Wilhelm Faehrmann, carrier.									
							1927	Ewald Kaesler	engineer	Hahndorf	Executor. M Faehrmann died 1927.									
1936	Gertrude Kelton	married woman	Norwood	Daughter of M Faehrmann.																
	Eleonore Brown	married woman	Hahndorf	Daughter of M Faehrmann.																
	Adelheid Gommers	married woman	Hahndorf	Daughter of M Faehrmann.																
1938	Jean Hicks, nee Painter	married woman	Hahndorf	Wife of James Hicks, butcher, Hahndorf.																
1941	William Hillyer	farmer	Glencoe East	Sub-divided 1960.																
1949	William Willaston & Jessie, his wife	dairy farmer	Hahndorf																	
	Eric Paech & Alice, his wife	dairy farmer	Hahndorf	Sub-divided 1976.																
1972	Craig Paech & Gertrud, his wife	farmer	Hahndorf	Nee Keefe.																
		married woman	Hahndorf	C Paech, son of E & A Paech.																
		carpenter	Hahndorf	Nee Stoffel.																
		nurse.	Hahndorf																	

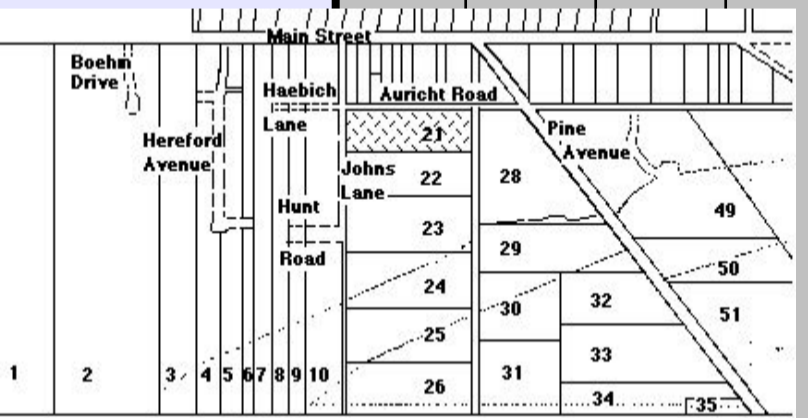
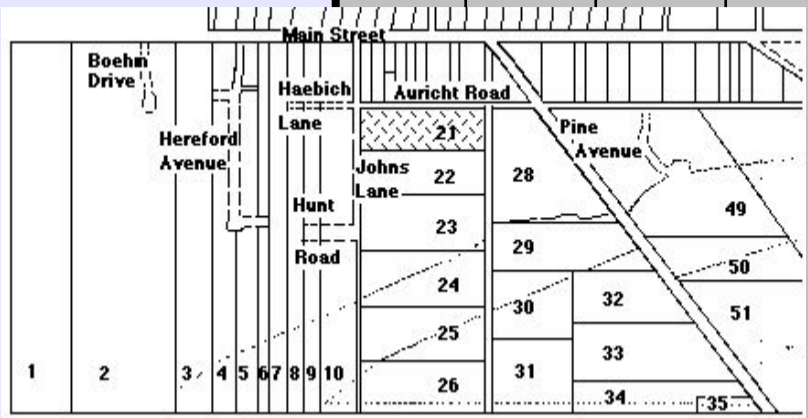

JOHNS LANE	6	S.H.	10		0							1850 - J Remfrey divided SH 10 into three sub-lots: Sub-lot 1: Pioneer Gardens; 71 Main St; Haebichs Lane; Hunt Road; Johns Lane. Sub-lot 2: 73-75 Main Street; Haebichs Lane; Hunt Road; Johns Lane. Sub-lot 3: Haebichs Lane; Hunt Road; Johns Lane.  Further heavy sub-division of the original three sub-lots:  Sub-lot 1, Sub-lot 2, Sub-lot 3 categorised as Sub-lot 1a etc, Sub-lot 2a etc, Sub-lot 3a etc.  B Gaze divided portion of the area to the south of Haebichs Lane in 1971 (Sub-lots 1c-1g) and another portion in 1972 (Sub-lots 1h-1j). F Iillingworth divided Sub-lot 1g into 2 further sub-lots (Sub-lots 1k-1l).  Sub-lot 1f: 6 Johns Lane - 3796/128 current title.
------------	---	------	----	--	---	--	--	--	--	--	--	--

# HAHNDORF PROPERTY TITLE DATA-BASE - Compiled by Reg Butler

Street	No.	N / S H'dorf	New Lot No.	Old Lot No.	Sub Lot No.	Farm / House	Year Sold	Buyer	Occupation	Town	Personal	Notes
JOHNS LANE	6	S.H.	10		1		1849	Joseph Remfrey	mining captain	Kanmantoo	Land grant.	1850 - J Remfrey divided SH 10 into three sub-lots: Sub-lot 1: Pioneer Gardens; 71 Main St; Haebichs Lane; Hunt Road; Johns Lane. Sub-lot 2: 73-75 Main Street; Haebichs Lane; Hunt Road; Johns Lane. Sub-lot 3: Haebichs Lane; Hunt Road; Johns Lane.  Further heavy sub-division of the original three sub-lots:  Sub-lot 1, Sub-lot 2, Sub-lot 3 categorised as Sub-lot 1a etc, Sub-lot 2a etc, Sub-lot 3a etc.  B Gaze divided portion of the area to the south of Haebichs Lane in 1971 (Sub-lots 1c-1g) and another portion in 1972 (Sub-lots 1h-1j). F Illingworth divided Sub-lot 1g into 2 further sub-lots (Sub-lots 1k-1l).  Sub-lot 1f: 6 Johns Lane - 3796/128 current title.
							1853	Christian Jaensch	farmer	Hahndorf	GRO title. LTO title 1859.	
							1888	Gustav Thiele	farmer	Hahndorf	Died 1917 intestate.	
							1917	Pauline Thiele, nee Liebelt	widow of G Thiele	Hahndorf	Inheritance.	
							1927	Bernhard Thiele	labourer	Hahndorf	Son of G & P Thiele.	
							1968	Beverley Gaze	married woman	Hahndorf	Wife of John Gaze, insurance agent, Hahndorf.	
							1972a	Reg Fiora	contractor	Mt Barker		
							1972b	John Nitschke & Lynn, his wife	boring contractor married woman	Hahndorf Hahndorf	Nee Tessyman.	
							1973a	Mary Sherwin	widow	Hahndorf		
							1973b	Richard Simpson	insurance officer	Glen Osmond		
						1973c	Maxwell Cutting & Doris, his wife	farmer married woman	Kenton Valley			
JOHNS LANE	7	S.H.	22									1976 - SH 22 divided into two sub-lots:  Sub-lot 1: 7 Johns Lane - 4085/445 Metric title.  Sub-lot 2: 9 Johns Lane - 4085/455 Metric title.
JOHNS LANE	7	S.H.	22		1		1849	Joseph Remfrey	mining captain	Kanmantoo	Land grant.	1976 - SH 22 divided into two sub-lots:  Sub-lot 1: 7 Johns Lane - 4085/445 Metric title.  Sub-lot 2: 9 Johns Lane - 4085/455 Metric title.
						1853a	Christian Herald	miner	Lobethal	GRO title.		
						1853b	Robert Hunt	gentleman	Hahndorf	LTO title - 1859. Died 1879.		
						1879	Agnes Hunt, nee Bolte	widow of Robert Hunt	Hahndorf	Executrix.		
						1883	Agnes Hunt, nee Bolte	widow of Robert Hunt	Hahndorf	Inheritance.		
						1888	Wilhelm Wittwer	miller	Hahndorf	Died 1904.		
						1904	August Wittwer Heinrich Wittwer Wilhelm Wittwer jun.	miller miller miller	Hahndorf Hahndorf Hahndorf	Sons of W Wittwer sen.		
						1911a	Benjamin Thiele	farmer	Hahndorf			
						1911b	Martha Faehrmann	nee Wieth	Hahndorf	Wife of Wilhelm Faehrmann, carrier.		
						1927	Ewald Kaesler	engineer	Hahndorf	Executor. M Faehrmann died 1927.		
						1936	Gertrude Kelton Eleonore Brown Adelheid Gommers	married woman married woman married woman	Norwood Hahndorf	Daughter of M Faehrmann. Daughter of M Faehrmann.		
						1938	Jean Hicks, nee Painter	married woman	Hahndorf	Wife of James Hicks, butcher, Hahndorf.		
						1941	William Hillyer	farmer	Glencoe East			
						1949	William Willaston & Jessie, his wife	dairy farmer dairy farmer	Hahndorf Hahndorf			
						1972	Eric Paech & Alice, his wife Craig Paech & Gertrud, his wife	farmer married woman carpenter nurse	Hahndorf Hahndorf Hahndorf Hahndorf	Sub-divided 1976. Nee Keefe. C Paech, son of E & A Paech. Nee Stoffel.		
JOHNS LANE	8	S.H.	10		0							1850 - J Remfrey divided SH 10 into three sub-lots: Sub-lot 1: Pioneer Gardens; 71 Main St; Haebichs Lane; Hunt Road; Johns Lane. Sub-lot 2: 73-75 Main Street; Haebichs Lane; Hunt Road; Johns Lane. Sub-lot 3: Haebichs Lane; Hunt Road; Johns Lane.  Further heavy sub-division of the original three sub-lots:  Sub-lot 1, Sub-lot 2, Sub-lot 3 categorised as Sub-lot 1a etc, Sub-lot 2a etc, Sub-lot 3a etc.  B Gaze divided portion of the area to the south of Haebichs Lane in 1971 (Sub-lots 1c-1g) and another portion in 1972 (Sub-lots 1h-1j). F Illingworth divided Sub-lot 1g into 2 further sub-lots (Sub-lots 1k-1l).  Sub-lot 1g: 8 Johns Lane - 3796/129 current title.
JOHNS LANE	8	S.H.	10		1		1849	Joseph Remfrey	mining captain	Kanmantoo	Land grant.	1850 - J Remfrey divided SH 10 into three sub-lots: Sub-lot 1: Pioneer Gardens; 71 Main St; Haebichs Lane; Hunt Road; Johns Lane. Sub-lot 2: 73-75 Main Street; Haebichs Lane; Hunt Road; Johns Lane. Sub-lot 3: Haebichs Lane; Hunt Road; Johns Lane.  Further heavy sub-division of the original three sub-lots:  Sub-lot 1, Sub-lot 2, Sub-lot 3 categorised as Sub-lot 1a etc, Sub-lot 2a etc, Sub-lot 3a etc.  B Gaze divided portion of the area to the south of Haebichs Lane in 1971 (Sub-lots 1c-1g) and another portion in 1972 (Sub-lots 1h-1j). F Illingworth divided Sub-lot 1g into 2 further sub-lots (Sub-lots 1k-1l).  Sub-lot 1g: 8 Johns Lane - 3796/129 current title.
						1853	Christian Jaensch	farmer	Hahndorf	GRO title. LTO title 1859.		
						1888	Gustav Thiele	farmer	Hahndorf	Died 1917 intestate.		
						1917	Pauline Thiele, nee Liebelt	widow of G Thiele	Hahndorf	Inheritance.		
						1927	Bernhard Thiele	labourer	Hahndorf	Son of G & P Thiele.		
						1968	Beverley Gaze	married woman	Hahndorf	Wife of John Gaze, insurance agent, Hahndorf.		
						1976	Francis Illingworth	manager	Hahndorf			
JOHNS LANE	9	S.H.	22		0							1976 - SH 22 divided into two sub-lots:  Sub-lot 1: 7 Johns Lane - 4085/445 Metric title.  Sub-lot 2: 9 Johns Lane - 4085/455 Metric title.

# HAHNDORF PROPERTY TITLE DATA-BASE - Compiled by Reg Butler

Street	No.	N / S H'dorf	New Lot No.	Old Lot No.	Sub Lot No.	Farm / House	Year Sold	Buyer	Occupation	Town	Personal	Notes
JOHNS LANE	9	S.H.	22		2		1849	Joseph Remfrey	mining captain	Kanmantoo	Land grant.	1976 - SH 22 divided into two sub-lots: Sub-lot 1: 7 Johns Lane - 4085/445 Metric title. Sub-lot 2: 9 Johns Lane - 4085/455 Metric title.
							1853a	Christian Herald	miner	Lobethal	GRO title.	
							1853b	Robert Hunt	gentleman	Hahndorf	LTO title - 1859. Died 1879.	
							1879	Agnes Hunt, nee Bolte	widow of Robert Hunt	Hahndorf	Executrix.	
							1883	Agnes Hunt, nee Bolte	widow of Robert Hunt	Hahndorf	Inheritance.	
							1888	Wilhelm Wittwer	millier	Hahndorf	Died 1904.	
							1904	August Wittwer	millier	Hahndorf	Sons of W Wittwer sen.	
								Heinrich Wittwer	millier	Hahndorf		
								Wilhelm Wittwer jun.	millier	Hahndorf		
							1911a	Benjamin Thiele	farmer	Hahndorf		
							1911b	Martha Faehrmann	nee Wieth	Hahndorf	Wife of Wilhelm Faehrmann, carrier.	
							1927	Ewald Kaesler	engineer	Hahndorf	Executor. M Faehrmann died 1927.	
							1936	Gertrude Kelton	married woman	Norwood	Daughter of M Faehrmann.	
								Eleonore Brown	married woman		Daughter of M Faehrmann.	
								Adelheid Gommers	married woman	Hahndorf	Daughter of M Faehrmann.	
							1938	Jean Hicks, nee Painter	married woman	Hahndorf	Wife of James Hicks, butcher, Hahndorf.	
							1941	William Hillyer	farmer	Glencoe East		
							1949	William Willaston & Jessie, his wife	dairy farmer	Hahndorf		
								Eric Paech & Alice, his wife	dairy farmer	Hahndorf	Sub-divided 1976.	
							1972	Craig Paech & Gertrud, his wife	farmer	Hahndorf	Nee Keefe.	
									married woman	Hahndorf	C Paech, son of E & A Paech.	
									carpenter	Hahndorf	Nee Stoffel.	
									nurse	Hahndorf		

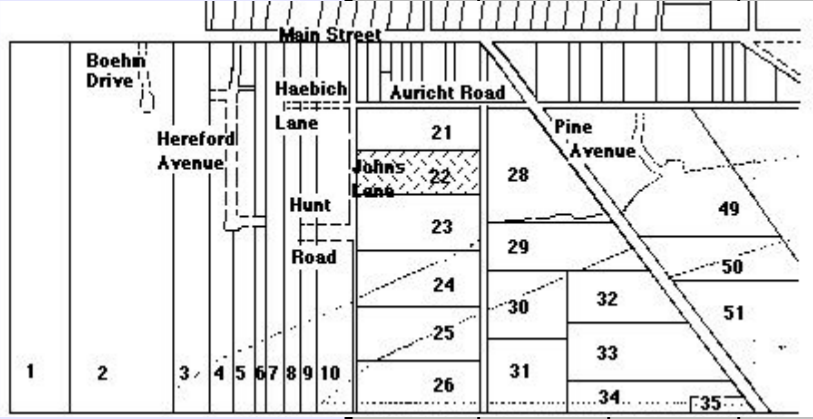

JOHNS LANE	10	S.H.	10		0							1850 - J Remfrey divided SH 10 into three sub-lots: Sub-lot 1: Pioneer Gardens; 71 Main St; Haebichs Lane; Hunt Road; Johns Lane. Sub-lot 2: 73-75 Main Street; Haebichs Lane; Hunt Road; Johns Lane. Sub-lot 3: Haebichs Lane; Hunt Road; Johns Lane.  Further heavy sub-division of the original three sub-lots:  Sub-lot 1, Sub-lot 2, Sub-lot 3 categorised as Sub-lot 1a etc, Sub-lot 2a etc, Sub-lot 3a etc.  B Gaze divided portion of the area to the south of Haebichs Lane in 1971 (Sub-lots 1c-1g) and another portion in 1972 (Sub-lots 1h-1j). F Illingworth divided Sub-lot 1g into 2 further sub-lots (Sub-lots 1k-1l).  Sub-lot 1k: 10 Johns Lane - 4068/425 Metric title.
------------	----	------	----	--	---	--	--	--	--	--	--	---

JOHNS LANE	10	S.H.	10		1		1849	Joseph Remfrey	mining captain	Kanmantoo	Land grant.	1850 - J Remfrey divided SH 10 into three sub-lots: Sub-lot 1: Pioneer Gardens; 71 Main St; Haebichs Lane; Hunt Road; Johns Lane. Sub-lot 2: 73-75 Main Street; Haebichs Lane; Hunt Road; Johns Lane. Sub-lot 3: Haebichs Lane; Hunt Road; Johns Lane.  Further heavy sub-division of the original three sub-lots:  Sub-lot 1, Sub-lot 2, Sub-lot 3 categorised as Sub-lot 1a etc, Sub-lot 2a etc, Sub-lot 3a etc.  B Gaze divided portion of the area to the south of Haebichs Lane in 1971 (Sub-lots 1c-1g) and another portion in 1972 (Sub-lots 1h-1j). F Illingworth divided Sub-lot 1g into 2 further sub-lots (Sub-lots 1k-1l).  Sub-lot 1k: 10 Johns Lane - 4068/425 Metric title.
							1853	Christian Jaensch	farmer	Hahndorf	GRO title. LTO title 1859.	
							1888	Gustav Thiele	farmer	Hahndorf	Died 1917 intestate.	
							1917	Pauline Thiele, nee Liebelt	widow of G Thiele	Hahndorf	Inheritance.	
							1927	Bernhard Thiele	labourer	Hahndorf	Son of G & P Thiele.	
							1968	Beverley Gaze	married woman	Hahndorf	Wife of John Gaze, insurance agent, Hahndorf.	
							1976	Francis Illingworth	manager	Hahndorf		

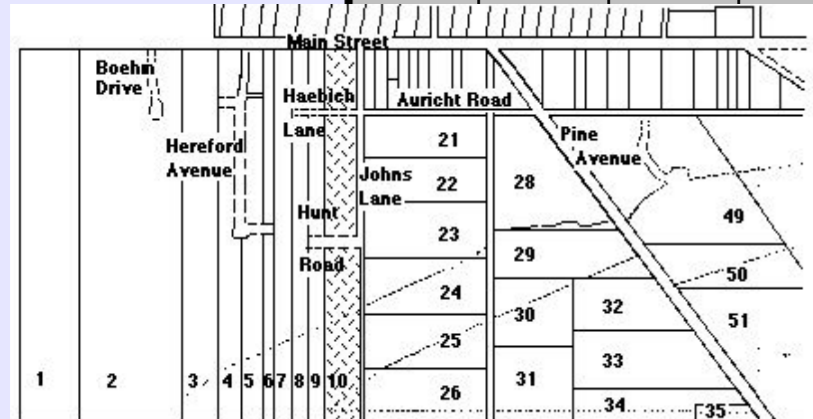

JOHNS LANE	11	S.H.	23		0							1976 - SH 23 divided into four sub-lots: Sub-lot 1: 11 Johns Lane - 4085/443 Metric title. Sub-lot 2: 13 Johns Lane - 4085/445 Metric title. Sub-lot 3: 15 Johns Lane - 4197/81 Metric title. Sub-lot 4: 17 Johns Lane - 4085/446 Metric title.
------------	----	------	----	--	---	--	--	--	--	--	--	---

JOHNS LANE	11	S.H.	23		1		1849	Joseph Remfrey	mining captain	Kanmantoo	Land grant.	1976 - SH 23 divided into four sub-lots: Sub-lot 1: 11 Johns Lane - 4085/443 Metric title. Sub-lot 2: 13 Johns Lane - 4085/445 Metric title. Sub-lot 3: 15 Johns Lane - 4197/81 Metric title. Sub-lot 4: 17 Johns Lane - 4085/446 Metric title.
							1855	Robert Hunt	gentleman	Hahndorf	GRO title. LTO title - 1859. Died 1879.	
							1879	Agnes Hunt, nee Bolte	widow of Robert Hunt	Hahndorf	Executrix.	
							1883	Agnes Hunt, nee Bolte	widow of Robert Hunt	Hahndorf	Inheritance.	
							1888	Wilhelm Wittwer	millier	Hahndorf	Died 1904.	
							1904	August Wittwer	millier	Hahndorf	Sons of W Wittwer sen.	
								Heinrich Wittwer	millier	Hahndorf		
								Wilhelm Wittwer jun.	millier	Hahndorf		
							1911a	Benjamin Thiele	farmer	Hahndorf		
							1911b	Martha Faehrmann	nee Wieth	Hahndorf	Wife of Wilhelm Faehrmann, carrier.	
							1927	Ewald Kaesler	engineer	Hahndorf	Executor. M Faehrmann died 1927.	
							1936	Gertrude Kelton	married woman	Norwood	Daughter of M Faehrmann.	
								Eleonore Brown	married woman		Daughter of M Faehrmann.	
								Adelheid Gommers	married woman	Hahndorf	Daughter of M Faehrmann.	
							1938	Jean Hicks, nee Painter	married woman	Hahndorf	Wife of James Hicks, butcher, Hahndorf.	
							1941	William Hillyer	farmer	Glencoe East		
							1949	William Willaston & Jessie, his wife	dairy farmer	Hahndorf	Sub-divided 1976.	
								Eric Paech & Alice, his wife	dairy farmer	Hahndorf	Nee Keefe.	
							1972	Craig Paech & Gertrud, his wife	farmer	Hahndorf	C Paech, son of E & A Paech.	
									married woman	Hahndorf	Nee Stoffel.	
									carpenter	Hahndorf		
									nurse	Hahndorf		

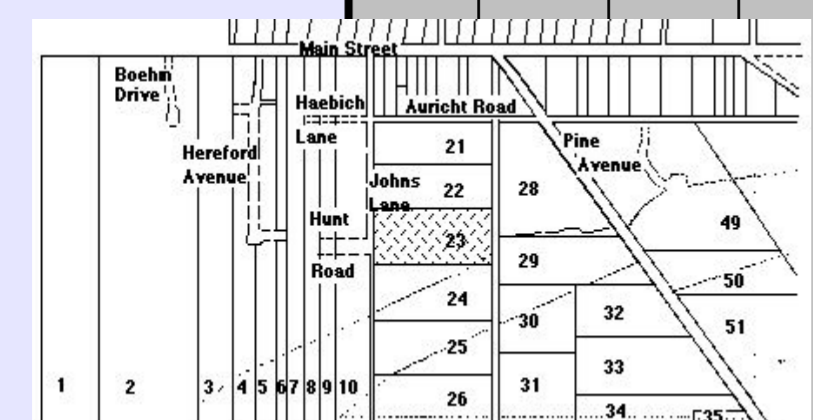

# HAHNDORF PROPERTY TITLE DATA-BASE - Compiled by Reg Butler

Street	No.	N / S H'dorf	New Lot No.	Old Lot No.	Sub Lot No.	Farm / House	Year Sold	Buyer	Occupation	Town	Personal	Notes
JOHNS LANE	12	S.H.	10		0							<p>1850 - J Remfrey divided SH 10 into three sub-lots: Sub-lot 1: Pioneer Gardens; 71 Main St; Haebichs Lane; Hunt Road; Johns Lane. Sub-lot 2: 73-75 Main Street; Haebichs Lane; Hunt Road; Johns Lane. Sub-lot 3: Haebichs Lane; Hunt Road; Johns Lane.</p> <p>Further heavy sub-division of the original three sub-lots:</p> <p>Sub-lot 1, Sub-lot 2, Sub-lot 3 categorised as Sub-lot 1a etc, Sub-lot 2a etc, Sub-lot 3a etc.</p> <p>B Gaze divided portion of the area to the south of Haebichs Lane in 1971 (Sub-lots 1c-1g) and another portion in 1972 (Sub-lots 1h-1j). F Illingworth divided Sub-lot 1g into 2 further sub-lots (Sub-lots 1k-1l).</p> <p>Sub-lot 1l: 12 Johns Lane - 4068/425 Metric title.</p>
JOHNS LANE	12	S.H.	10		1		1849	Joseph Remfrey	mining captain	Kanmantoo	Land grant.	1850 - J Remfrey divided SH 10 into three sub-lots: Sub-lot 1: Pioneer Gardens; 71 Main St; Haebichs Lane; Hunt Road; Johns Lane. Sub-lot 2: 73-75 Main Street; Haebichs Lane; Hunt Road; Johns Lane. Sub-lot 3: Haebichs Lane; Hunt Road; Johns Lane.
							1853	Christian Jaensch	farmer	Hahndorf	GRO title. LTO title 1859.	Further heavy sub-division of the original three sub-lots:
							1888	Gustav Thiele	farmer	Hahndorf	Died 1917 intestate.	Sub-lot 1, Sub-lot 2, Sub-lot 3 categorised as Sub-lot 1a etc, Sub-lot 2a etc, Sub-lot 3a etc.
							1917	Pauline Thiele, nee Liebelt	widow of G Thiele	Hahndorf	Inheritance.	B Gaze divided portion of the area to the south of Haebichs Lane in 1971 (Sub-lots 1c-1g) and another portion in 1972 (Sub-lots 1h-1j). F Illingworth divided Sub-lot 1g into 2 further sub-lots (Sub-lots 1k-1l).
							1927	Bernhard Thiele	labourer	Hahndorf	Son of G & P Thiele.	Sub-lot 1l: 12 Johns Lane - 4068/425 Metric title.
							1968	Beverley Gaze	married woman	Hahndorf	Wife of John Gaze, insurance agent, Hahndorf.	
							1976	Francis Illingworth	manager	Hahndorf		
JOHNS LANE	13	S.H.	23		0							<p>1976 - SH 23 divided into four sub-lots:</p> <p>Sub-lot 1: 11 Johns Lane - 4085/443 Metric title.</p> <p>Sub-lot 2:13 Johns Lane - 4085/445 Metric title.</p> <p>Sub-lot 3: 15 Johns Lane - 4197/81 Metric title.</p> <p>Sub-lot 4: 17 Johns Lane - 4085/446 Metric title.</p>
JOHNS LANE	13	S.H.	23		2		1849	Joseph Remfrey	mining captain	Kanmantoo	Land grant.	1976 - SH 23 divided into four sub-lots:
							1855	Robert Hunt	gentleman	Hahndorf	GRO title. LTO title - 1859. Died 1879.	Sub-lot 1: 11 Johns Lane - 4085/443 Metric title.
							1879	Agnes Hunt, nee Bolte	widow of Robert Hunt	Hahndorf	Executrix.	Sub-lot 2:13 Johns Lane - 4085/445 Metric title.
							1883	Agnes Hunt, nee Bolte	widow of Robert Hunt	Hahndorf	Inheritance.	Sub-lot 3: 15 Johns Lane - 4197/81 Metric title.
							1888	Wilhelm Wittwer	milller	Hahndorf	Died 1904.	Sub-lot 4: 17 Johns Lane - 4085/446 Metric title.
							1904	August Wittwer Heinrich Wittwer Wilhelm Wittwer jun.	milller milller milller	Hahndorf Hahndorf Hahndorf	Sons of W Wittwer sen.	
							1911a	Benjamin Thiele	farmer	Hahndorf		
							1911b	Martha Faehrmann	nee Wieth	Hahndorf	Wife of Wilhelm Faehrmann, carrier.	
							1927	Ewald Kaesler	engineer	Hahndorf	Executor. M Faehrmann died 1927.	
							1936	Gertrude Kelton Eleonore Brown Adelheid Gommers	married woman married woman married woman	Norwood Hahndorf	Daughter of M Faehrmann. Daughter of M Faehrmann.	
							1938	Jean Hicks, nee Painter	married woman	Hahndorf	Wife of James Hicks, butcher, Hahndorf.	
							1941	William Hillyer	farmer	Glencoe East		
							1949	William Willaston & Jessie, his wife	dairy farmer dairy farmer	Hahndorf Hahndorf		
							1972	Eric Paech & Alice, his wife Craig Paech & Gertrud, his wife	farmer married woman carpenter nurse	Hahndorf Hahndorf Hahndorf Hahndorf	Sub-divided 1976. Nee Keefe. C Paech, son of E & A Paech. Nee Stoffel.	
JOHNS LANE	15	S.H.	23		0							<p>1976 - SH 23 divided into four sub-lots:</p> <p>Sub-lot 1: 11 Johns Lane - 4085/443 Metric title.</p> <p>Sub-lot 2:13 Johns Lane - 4085/445 Metric title.</p> <p>Sub-lot 3: 15 Johns Lane - 4197/81 Metric title.</p> <p>Sub-lot 4: 17 Johns Lane - 4085/446 Metric title.</p>

# HAHNDORF PROPERTY TITLE DATA-BASE - Compiled by Reg Butler

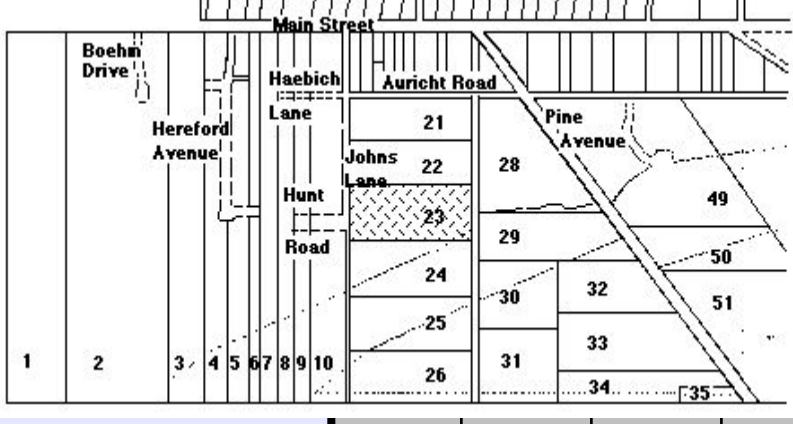
Street	No.	N / S H'dorf	New Lot No.	Old Lot No.	Sub Lot No.	Farm / House	Year Sold	Buyer	Occupation	Town	Personal	Notes
<b>JOHNS LANE 15</b> 	15	S.H.	23		3		1849	Joseph Remfrey	mining captain	Kanmantoo	Land grant.	1976 - SH 23 divided into four sub-lots: Sub-lot 1: 11 Johns Lane - 4085/443 Metric title. Sub-lot 2: 13 Johns Lane - 4085/445 Metric title. Sub-lot 3: 15 Johns Lane - 4197/81 Metric title. Sub-lot 4: 17 Johns Lane - 4085/446 Metric title.
							1855	Robert Hunt	gentleman	Hahndorf	GRO title. LTO title - 1859. Died 1879.	
							1879	Agnes Hunt, nee Bolte	widow of Robert Hunt	Hahndorf	Executrix.	
							1883	Agnes Hunt, nee Bolte	widow of Robert Hunt	Hahndorf	Inheritance.	
							1888	Wilhelm Wittwer	millar	Hahndorf	Died 1904.	
							1904	August Wittwer	millar	Hahndorf	Sons of W Wittwer sen.	
								Heinrich Wittwer	millar	Hahndorf		
								Wilhelm Wittwer jun.	millar	Hahndorf		
							1911a	Benjamin Thiele	farmer	Hahndorf		
							1911b	Martha Faehrmann	nee Wieth	Hahndorf	Wife of Wilhelm Faehrmann, carrier.	
							1927	Ewald Kaesler	engineer	Hahndorf	Executor. M Faehrmann died 1927.	
							1936	Gertrude Kelton	married woman	Norwood	Daughter of M Faehrmann.	
								Eleonore Brown	married woman		Daughter of M Faehrmann.	
	Adelheid Gommers	married woman	Hahndorf	Daughter of M Faehrmann.								
	Jean Hicks, nee Painter	married woman	Hahndorf	Wife of James Hicks, butcher, Hahndorf.								
	William Hillyer	farmer	Glencoe East									
	William Willaston & Jessie, his wife	dairy farmer	Hahndorf									
	Eric Paech & Alice, his wife	dairy farmer	Hahndorf	Sub-divided 1976.								
	Craig Paech & Gertrud, his wife	farmer	Hahndorf	Nee Keefe.								
		married woman	Hahndorf	C Paech, son of E & A Paech.								
		carpenter	Hahndorf	Nee Stoffel.								
		nurse	Hahndorf									
<b>JOHNS LANE 16</b>	16	S.H.	10		0							1850 - J Remfrey divided SH 10 into three sub-lots: Sub-lot 1: Pioneer Gardens; 71 Main St; Haebichs Lane; Hunt Road; Johns Lane. Sub-lot 2: 73-75 Main Street; Haebichs Lane; Hunt Road; Johns Lane. Sub-lot 3: Haebichs Lane; Hunt Road; Johns Lane. Further heavy sub-division of the original three sub-lots:  Sub-lot 1, Sub-lot 2, Sub-lot 3 categorised as Sub-lot 1a etc, Sub-lot 2a etc, Sub-lot 3a etc.  1971 - South-eastern Freeway formed: Sub-lot 3a: South-eastern Freeway. 1979 - B Seifert divided the remainder of the sub-lot into further sub-lots: Sub-lot 3b: No 18 Johns Lane - 4148/945 Metric title. Sub-lot 3c: No 16 Johns Lane - 4148/946 Metric title.
<b>JOHNS LANE 16</b>	16	S.H.	10		3		1849	Joseph Remfrey	mine captain	Kanmantoo	Land grant.	1850 - J Remfrey divided SH 10 into three sub-lots: Sub-lot 1: Pioneer Gardens; 71 Main St; Haebichs Lane; Hunt Road; Johns Lane. Sub-lot 2: 73-75 Main Street; Haebichs Lane; Hunt Road; Johns Lane. Sub-lot 3: Haebichs Lane; Hunt Road; Johns Lane. Further heavy sub-division of the original three sub-lots:  Sub-lot 1, Sub-lot 2, Sub-lot 3 categorised as Sub-lot 1a etc, Sub-lot 2a etc, Sub-lot 3a etc.  1971 - South-eastern Freeway formed: Sub-lot 3a: South-eastern Freeway. 1979 - B Seifert divided the remainder of the sub-lot into further sub-lots: Sub-lot 3b: No 18 Johns Lane - 4148/945 Metric title. Sub-lot 3c: No 16 Johns Lane - 4148/946 Metric title.
						1855	George Haebich	blacksmith	Hahndorf	Died 1872.		
						1872	Maria Haebich, nee Wuttke	widow of G Haebich	Hahndorf	Life interest. Died 1882.		
						1882a	Wilhelm Boehm	teacher	Hahndorf	Executor.		
							James Gates	farmer	Bremer	Executor.		
							Wilhelm Wittwer	millar	Hahndorf	Executor.		
						1882b	August Haebich	blacksmith	Hahndorf	Son of G Haebich. Died 1936.		
						1936a	Wilhelm Haebich & Alfred Miller	blacksmith storekeeper	Hahndorf	Executor.		
									Hahndorf	Executor.		
						1936b	Wilhelm Haebich	blacksmith	Hahndorf	Son of A Haebich.		
						1941	Herbert Wittwer	fodder merchant	Hahndorf			
						1963	Barry Seifert	machinist	Hahndorf			
						1979	John Vitkovsky & Warren Foster					
<b>JOHNS LANE 17</b>	17	S.H.	23		0							1976 - SH 23 divided into four sub-lots: Sub-lot 1: 11 Johns Lane - 4085/443 Metric title. Sub-lot 2: 13 Johns Lane - 4085/445 Metric title. Sub-lot 3: 15 Johns Lane - 4197/81 Metric title. Sub-lot 4: 17 Johns Lane - 4085/446 Metric title.



# HAHNDORF PROPERTY TITLE DATA-BASE - Compiled by Reg Butler

Street	No.	N / S H'dorf	New Lot No.	Old Lot No.	Sub Lot No.	Farm / House	Year Sold	Buyer	Occupation	Town	Personal	Notes
JOHNS LANE	17	S.H.	23		4		1849	Joseph Remfrey	mining captain	Kanmantoo	Land grant.	1976 - SH 23 divided into four sub-lots: Sub-lot 1: 11 Johns Lane - 4085/443 Metric title. Sub-lot 2: 13 Johns Lane - 4085/445 Metric title. Sub-lot 3: 15 Johns Lane - 4197/81 Metric title. Sub-lot 4: 17 Johns Lane - 4085/446 Metric title.
							1855	Robert Hunt	gentleman	Hahndorf	GRO title. LTO title - 1859. Died 1879.	
							1879	Agnes Hunt, nee Bolte	widow of Robert Hunt	Hahndorf	Executrix.	
							1883	Agnes Hunt, nee Bolte	widow of Robert Hunt	Hahndorf	Inheritance.	
							1888	Wilhelm Wittwer	miller	Hahndorf	Died 1904.	
							1904	August Wittwer	miller	Hahndorf	Sons of W Wittwer sen.	
								Heinrich Wittwer	miller	Hahndorf		
								Wilhelm Wittwer jun.	miller	Hahndorf		
							1911a	Benjamin Thiele	farmer	Hahndorf		
							1911b	Martha Faehrmann	nee Wieth	Hahndorf	Wife of Wilhelm Faehrmann, carrier.	
							1927	Ewald Kaesler	engineer	Hahndorf	Executor. M Faehrmann died 1927.	
							1936	Gertrude Kelton	married woman	Norwood	Daughter of M Faehrmann.	
	Eleonore Brown	married woman	Hahndorf	Daughter of M Faehrmann.								
	Adelheid Gommers	married woman	Hahndorf	Daughter of M Faehrmann.								
	1938	Jean Hicks, nee Painter	married woman	Hahndorf	Wife of James Hicks, butcher, Hahndorf.							
	1941	William Hillyer	farmer	Glencoe East								
	1949	William Willaston & Jessie, his wife	dairy farmer	Hahndorf								
	1972	Eric Paech & Alice, his wife	dairy farmer	Hahndorf	Sub-divided 1976.							
		Craig Paech & Gertrud, his wife	farmer	Hahndorf	Nee Keefe.							
			married woman	Hahndorf	C Paech, son of E & A Paech.							
			carpenter	Hahndorf	Nee Stoffel.							
			nurse	Hahndorf								
JOHNS LANE	18	S.H.	10		0							1850 - J Remfrey divided SH 10 into three sub-lots: Sub-lot 1: Pioneer Gardens; 71 Main St; Haebichs Lane; Hunt Road; Johns Lane. Sub-lot 2: 73-75 Main Street; Haebichs Lane; Hunt Road; Johns Lane. Sub-lot 3: Haebichs Lane; Hunt Road; Johns Lane. Further heavy sub-division of the original three sub-lots:  Sub-lot 1, Sub-lot 2, Sub-lot 3 categorised as Sub-lot 1a etc, Sub-lot 2a etc, Sub-lot 3a etc.  1971 - South-eastern Freeway formed: Sub-lot 3a: South-eastern Freeway. 1979 - B Seifert divided the remainder of the sub-lot into further sub-lots: Sub-lot 3b: No 18 Johns Lane - 4148/945 Metric title. Sub-lot 3c: No 16 Johns Lane - 4148/946 Metric title.
JOHNS LANE	18	S.H.	10		3		1849	Joseph Remfrey	mine captain	Kanmantoo	Land grant.	1850 - J Remfrey divided SH 10 into three sub-lots: Sub-lot 1: Pioneer Gardens; 71 Main St; Haebichs Lane; Hunt Road; Johns Lane. Sub-lot 2: 73-75 Main Street; Haebichs Lane; Hunt Road; Johns Lane. Sub-lot 3: Haebichs Lane; Hunt Road; Johns Lane. Further heavy sub-division of the original three sub-lots:  Sub-lot 1, Sub-lot 2, Sub-lot 3 categorised as Sub-lot 1a etc, Sub-lot 2a etc, Sub-lot 3a etc.  1971 - South-eastern Freeway formed: Sub-lot 3a: South-eastern Freeway. 1979 - B Seifert divided the remainder of the sub-lot into further sub-lots: Sub-lot 3b: No 18 Johns Lane - 4148/945 Metric title. Sub-lot 3c: No 16 Johns Lane - 4148/946 Metric title.
							1855	George Haebich	blacksmith	Hahndorf	Died 1872.	
							1872	Maria Haebich, nee Wuttke	widow of G Haebich	Hahndorf	Life interest. Died 1882.	
							1882a	Wilhelm Boehm	teacher	Hahndorf	Executor.	
								James Gates	farmer	Bremer	Executor.	
								Wilhelm Wittwer	miller	Hahndorf	Executor.	
							1882b	August Haebich	blacksmith	Hahndorf	Son of G Haebich. Died 1936.	
							1936a	Wilhelm Haebich & Alfred Miller	blacksmith	Hahndorf	Executor.	
									storekeeper	Hahndorf	Executor.	
							1936b	Wilhelm Haebich	blacksmith	Hahndorf	Son of A Haebich.	
	1941	Herbert Wittwer	fodder merchant	Hahndorf								
	1963	Barry Seifert	machinist	Hahndorf								
	1979	Robyn Goodwin & Ann, his wife										
JOHNS LANE	19	S.H.	24		0						1976 - SH 24 divided into two sub-lots: Sub-lot 1: 19 Johns Lane - 3964/32 current title. Sub-lot 2: 21 Johns Lane - 4226/324 Metric title.	

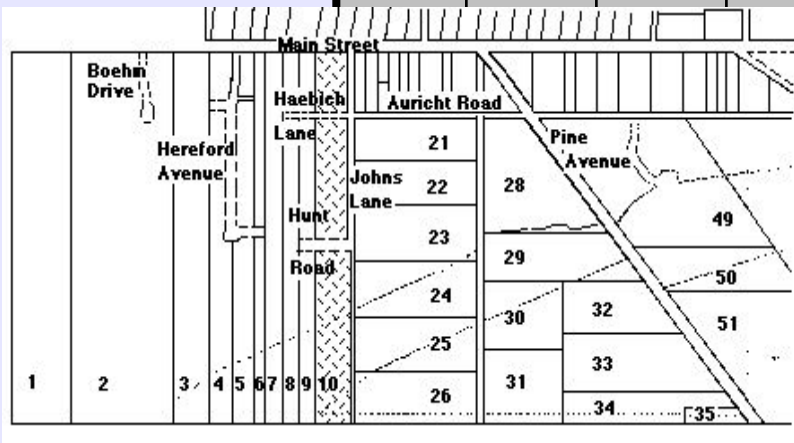
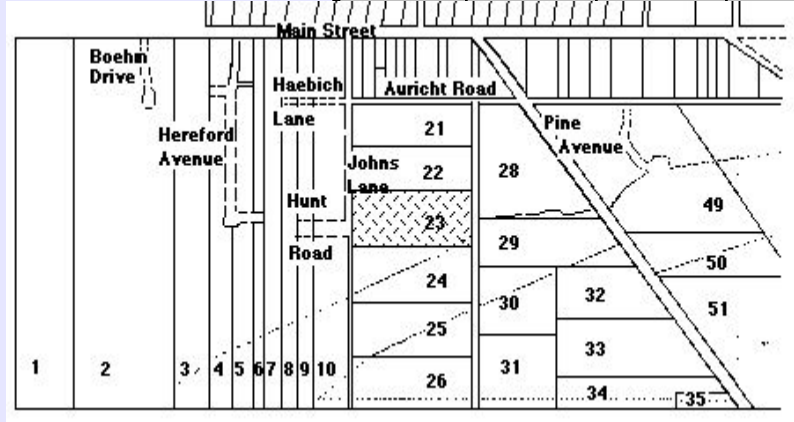

# HAHNDORF PROPERTY TITLE DATA-BASE - Compiled by Reg Butler

Street	No.	N / S H'dorf	New Lot No.	Old Lot No.	Sub Lot No.	Farm / House	Year Sold	Buyer	Occupation	Town	Personal	Notes
JOHNS LANE	19	S.H.	24		1		1849	Joseph Remfrey	mining captain	Kanmantoo	Land grant.	1976 - SH 24 divided into two sub-lots: Sub-lot 1: 19 Johns Lane - 3964/32 current title. Sub-lot 2: 21 Johns Lane - 4226/324 Metric title.
							1855	Robert Hunt	gentleman	Hahndorf	GRO title. LTO title - 1859. Died 1879.	
							1879	Agnes Hunt, nee Bolte	widow of Robert Hunt	Hahndorf	Executrix.	
							1883	Agnes Hunt, nee Bolte	widow of Robert Hunt	Hahndorf	Inheritance.	
							1888	Wilhelm Wittwer	milller	Hahndorf	Died 1904.	
							1904	August Wittwer Heinrich Wittwer Wilhelm Wittwer jun.	milller milller milller	Hahndorf Hahndorf Hahndorf	Sons of W Wittwer sen.	
							1911a	Benjamin Thiele	farmer	Hahndorf	Wife of Wilhelm Faehrmann, carrier. Executor. M Faehrmann died 1927. Son of M Faehrmann. Son of M Faehrmann.	
							1911b	Martha Faehrmann	nee Wieth	Hahndorf		
							1927	Ewald Kaesler	engineer	Hahndorf		
							1936a	Carl Faehrmann Oswald Faehrmann Wilhelm Faehrmann	blacksmith carrier labourer	Hahndorf Hahndorf Hahndorf		
1936b	Wilhelm Faehrmann	labourer	Hahndorf									
1957	Wallace Faehrmann	minor	Hahndorf	Grand-nephew of Wilhelm Faehrmann.								
1970a	Official Receiver in Bankruptcy	government department	Adelaide									
1970b	Gordon Faehrmann	plasterer	Hahndorf	Father of Wallace Faehrmann. Son of G Faehrmann. Nee Pfeiffer.								
1971	John Faehrmann & Janet, his wife	E & WS operator married woman	Hahndorf									
JOHNS LANE	21	S.H.	24		0							1976 - SH 24 divided into two sub-lots: Sub-lot 1: 19 Johns Lane - 3964/32 current title. Sub-lot 2: 21 Johns Lane - 4226/324 Metric title.
JOHNS LANE	21	S.H.	24		0		1849	Joseph Remfrey	mining captain	Kanmantoo	Land grant.	1976 - SH 24 divided into two sub-lots: Sub-lot 1: 19 Johns Lane - 3964/32 current title. Sub-lot 2: 21 Johns Lane - 4226/324 Metric title.
							1855	Robert Hunt	gentleman	Hahndorf	GRO title. LTO title - 1859. Died 1879.	
							1879	Agnes Hunt, nee Bolte	widow of Robert Hunt	Hahndorf	Executrix.	
							1883	Agnes Hunt, nee Bolte	widow of Robert Hunt	Hahndorf	Inheritance.	
							1888	Wilhelm Wittwer	milller	Hahndorf	Died 1904.	
							1904	August Wittwer Heinrich Wittwer Wilhelm Wittwer jun.	milller milller milller	Hahndorf Hahndorf Hahndorf	Sons of W Wittwer sen.	
							1911a	Benjamin Thiele	farmer	Hahndorf	Wife of Wilhelm Faehrmann, carrier. Executor. M Faehrmann died 1927. Son of M Faehrmann. Son of M Faehrmann.	
							1911b	Martha Faehrmann	nee Wieth	Hahndorf		
							1927	Ewald Kaesler	engineer	Hahndorf		
							1936a	Carl Faehrmann Oswald Faehrmann Wilhelm Faehrmann	blacksmith carrier labourer	Hahndorf Hahndorf Hahndorf		
1936b	Wilhelm Faehrmann	labourer	Hahndorf									
1957	Wallace Faehrmann	minor	Hahndorf	Grand-nephew of Wilhelm Faehrmann.								
1970a	Official Receiver in Bankruptcy	government department	Adelaide									
1970b	Gordon Faehrmann	plasterer	Hahndorf	Father of Wallace Faehrmann. Son of G Faehrmann. Nee Pfeiffer.								
1971	John Faehrmann & Janet, his wife	E & WS operator married woman	Hahndorf									

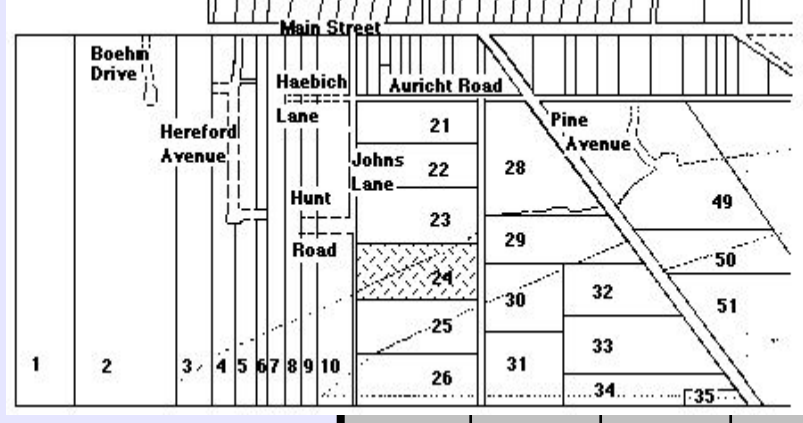
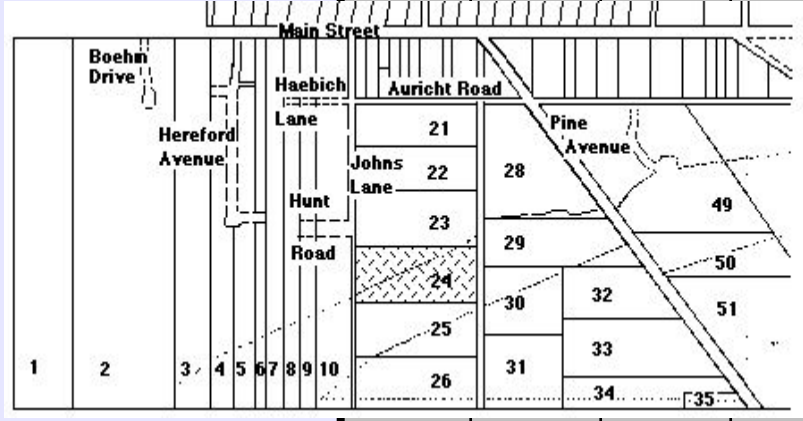

# HAHNDORF PROPERTY TITLE DATA-BASE - Compiled by Reg Butler

Street	No.	N / S H'dorf	New Lot No.	Old Lot No.	Sub Lot No.	Farm / House	Year Sold	Buyer	Occupation	Town	Personal	Notes
KAESLER ROAD	1	N.H.	62	24	0	Farm						1972 - B & B Braendler divided NH 62 into six sub-lots:  Sub-lot 1: No 1 Kaesler Rd - 3830/129 current title. Sub-lot 2: No 3 Kaesler Rd - 3830/130 current title. Sub-lot 3: No 5 Kaesler Rd - 3830/127 current title. Sub-lot 4: No 7 Kaesler Rd - 3830/131 current title. Sub-lot 5: No 9 Kaesler Rd - 3830/128 current title. Sub-lot 6: No 11 Kaesler Rd - 3830/132 current title.  Portion of NH 63 linked with this Sub-lot to the rear.
KAESLER ROAD	1	N.H.	62	24	1	Farm	1839	Gottfried Liebelt *	farmer & tailor	Hahndorf	From Schönborn, Brandenburg	* Gottfried Liebelt died soon after Hahndorf was established. His wife, Elisabeth, was a Miss Pohle. See the Liebelt family history for further details.
							1853	Elisabeth Liebelt	widow of G Liebelt	Hahndorf	GRO title. LTO title 1868.	3830/129 current title
							1868	Friedrich Schneider	civil servant	Stepney		Portion of NH 63 linked with this Sub-lot to the rear.
							1885	Ernst Rothe	farmer	Hahndorf	Died 1921.	
							1921	Friedrich Braun	Lutheran minister	Hahndorf	Executor.	
							1922	Carl Hennig	labourer	Hahndorf		
							1924	Edgar Hennig	labourer	Hahndorf	Grandsons of E Rothe.	
							1929	Edmund Ruge	labourer	Hahndorf		
							1944	Laura Ruge	widow of E Ruge	Hahndorf	Nee Grieger.	
							1959	Reginald Ruge	son of E & L Ruge	Hahndorf		
							1963	David Summers	electrician	Hahndorf		
							1965	Brian Braendler Beryl, his wife	fibrous plasterer married woman	Hahndorf Hahndorf	Nee Thiele.	
							1972	Brenton Smith	carpenter	Macclesfield		
							1973	Roy Grills Phillis, his wife	grazier married woman	Karoonda Karoonda		
							1978	George Smith Daphne, his wife	farmer married woman	Hahndorf Hahndorf	Died 1988. Nee Ashenden.	
KAESLER ROAD	1	N.H.	63	25	0	Farm						1972 Brian & Beryl Braendler purchased 1 acre of NH 63 to add to the rear of their sub-division of NH 62 in the same year - Nos 1-9 Kaesler Road. No 11 Kaesler Road had no addition of NH 63 land.  1972 - B & B Braendler divided NH 62 into six sub-lots:  Sub-lot 1: No 1 Kaesler Rd - 3830/129 current title. Sub-lot 2: No 3 Kaesler Rd - 3830/130 current title. Sub-lot 3: No 5 Kaesler Rd - 3830/127 current title. Sub-lot 4: No 7 Kaesler Rd - 3830/131 current title. Sub-lot 5: No 9 Kaesler Rd - 3830/128 current title. Sub-lot 6: No 11 Kaesler Rd - 3830/132 current title.  Portion of NH 63 linked with this Sub-lot to the rear.
KAESLER ROAD	1	N.H.	63	25	1	Farm	1839	Christian Liebelt #	farmer & shepherd	Hahndorf	From Nickern, Brandenburg.	# Christian Liebelt spent the whole of his life in Australia in Hahndorf.
							1853	Christian Liebelt	farmer	Hahndorf	GRO title.	* Eleonore Faehrmann, nee Liebelt, was the only daughter of C & E Liebelt.
							1858	Elisabeth Liebelt	widow of C Liebelt	Hahndorf	Nee Kuchel.	G & D Schneemilch sub-divided NH 63 in 1971.
							1879	Eleonore Faehrmann *	wife of Carl Faehrmann	Hahndorf	LTO title 1882.	No direct street access - linked with Sub-division of NH 62 to Kaesler Road.
							1899	Otto Faehrmann	labourer	Hahndorf	Son of E Faehrmann.	
							1900	Friedrich Schneemilch	carpenter & farmer	Hahndorf	Died 1916.	
							1916	Adolph Schneemilch sen	contractor	Alberton	Executor.	
							1928	Adolph Schneemilch jun	labourer	Hahndorf	Died 1955. Nephew of A Schneemilch.	
							1955	Jack Chapman Richard Schneemilch Leonard Schneemilch	business manager farmer farmer	Mt Barker Macclesfield Bridgewater	Executor. Executor. Executor.	
							1964	George Schneemilch Dorothy, his wife	labourer married woman	Hahndorf Hahndorf	Nee Nadort.	
							1971	Brian Braendler & Beryl, his wife	fibrous plasterer married woman	Hahndorf Hahndorf	Nee Thiele.	
KAESLER ROAD	2	N.H.	54	16	0	Farm						1974 - M & G Specketer divided NH 54 into two sub-lots:  Sub-lot 1: No 3 Church St - 3920/142 current title.  Sub-lot 2: No 2 Kaesler Rd - 3920/142 current title.

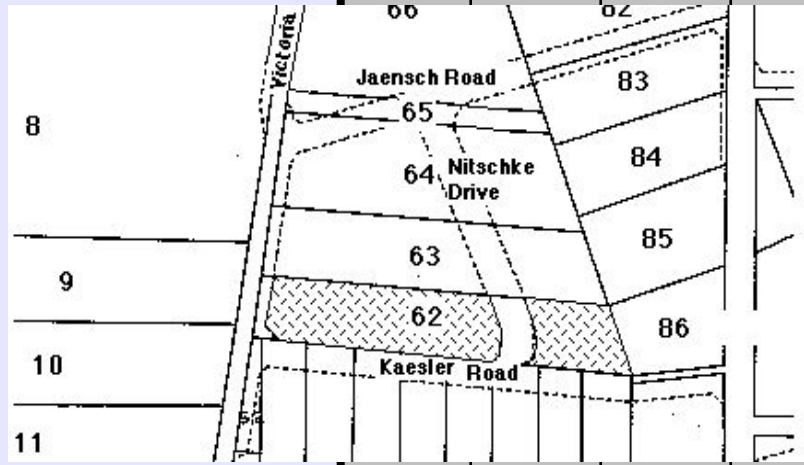

# HAHNDORF PROPERTY TITLE DATA-BASE - Compiled by Reg Butler

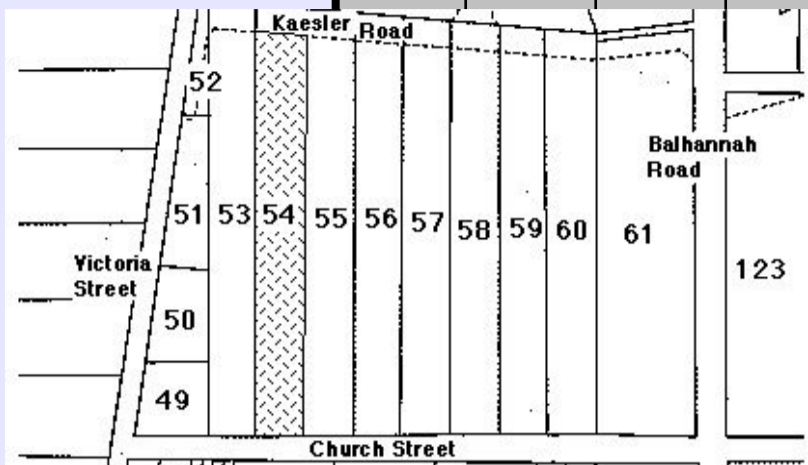
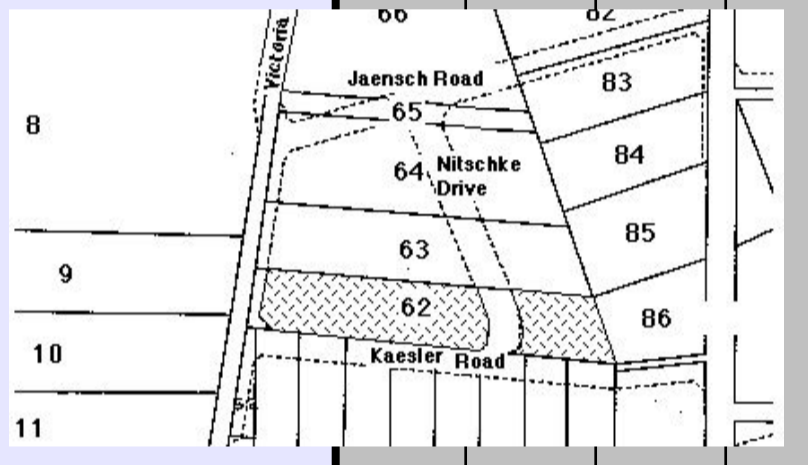
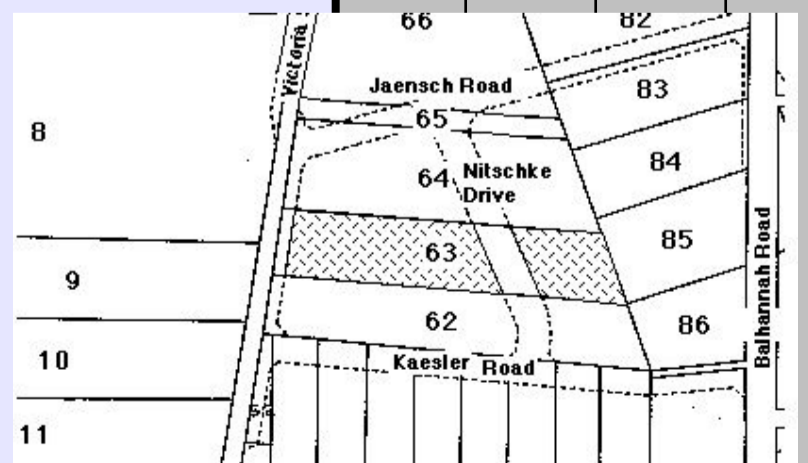
Street	No.	N / S H'dorf	New Lot No.	Old Lot No.	Sub Lot No.	Farm / House	Year Sold	Buyer	Occupation	Town	Personal	Notes							
<b>KAESLER ROAD</b> 	2	N.H.	54	16	2	Farm	1839	Friedrich Paech *	farmer & joiner	Hahndorf	From Nickern, Brandenburg	* Nicknamed 'Tischler' Paech to distinguish him from JF Paech, farmer, from Rentschen, Brandenburg.							
							1853	Friedrich Paech	farmer & joiner	Hahndorf	GRO title. Died 1858.	## These brothers and sister held the land as tenants-in-common, in unequal shares.							
							1863	Louise Paech	widow	Hahndorf	Nee Jachning. Executrix.								
							1879	Ernst Rothe	farmer	Hahndorf		% T Hennig made over his share to A Hennig in 1932; I Schaefer & C Hennig in 1948.							
							1899	August Rothe	gardener	Hahndorf		3920/142 current title							
							1914	Gustav Hennig	labourer	Hahndorf									
							1926	Bertha Hennig	widow	Hahndorf		Daughter of Ernst Rothe							
							1928	Theodor Hennig ## Ida Schaefer Carl Hennig	farmer married woman labourer	Wanbi Freeling Hahndorf		Family of G & B Hennig							
							1932	Albert Hennig %	farmer	Hahndorf									
							1971	Clyde Paech	master butcher	Hahndorf									
							1972	Manfred Specketer Glenice, his wife	salesman married woman	Mile End Mile End		1973 M & G Specketer sub-divided the Lot into 2 Sub-lots.							
							1984	Robin Grivell	driller	Hahndorf									
							<b>KAESLER ROAD</b> 	3	N.H.	62	24	2	Farm	1839	Gottfried Liebelt *	farmer & tailor	Hahndorf	From Schönborn, Brandenburg	* Gottfried Liebelt died soon after Hahndorf was established. His wife, Elisabeth, was a Miss Pohle. See the Liebelt family history for further details.
														1853	Elisabeth Liebelt	widow of G Liebelt	Hahndorf	GRO title. LTO title 1868.	3830/130 current title
1868	Friedrich Schneider	civil servant	Stepney		Portion of NH 63 linked with this Sub-lot to the rear.														
1885	Ernst Rothe	farmer	Hahndorf	Died 1921.															
1921	Friedrich Braun	Lutheran minister	Hahndorf	Executor.															
1922	Carl Hennig	labourer	Hahndorf																
1924	Edgar Hennig	labourer	Hahndorf		Grandsons of E Rothe.														
1929	Edmund Ruge	labourer	Hahndorf																
1944	Laura Ruge	widow of E Ruge	Hahndorf																
1959	Reginald Ruge	son of E & L Ruge	Hahndorf		Nee Grieger.														
1963	David Summers	electrician	Hahndorf																
1965	Brian Braendler Beryl, his wife	fibrous plasterer married woman	Hahndorf Hahndorf		Nee Thiele.														
1972	John Nitschke Lynette, his wife	boring contractor married woman	Hahndorf Hahndorf		Nee Tessyman.														
1984	Bruce King Constructions Pty Ltd	business firm	Littlehampton																
1985	Bruce King Yvonne, his wife	builder married woman	Littlehampton																
1988	Maureen Allen	home duties	Hahndorf																
<b>KAESLER ROAD</b>	3	N.H.	63	25	0	Farm						1972 Brian & Beryl Braendler purchased 1 acre of NH 63 to add to the rear of their sub-division of NH 62 in the same year - Nos 1-9 Kaesler Road. No 11 Kaesler Road had no addition of NH 63 land.  1972 - B & B Braendler divided NH 62 into six sub-lots:  Sub-lot 1: No 1 Kaesler Rd - 3830/129 current title. Sub-lot 2: No 3 Kaesler Rd - 3830/130 current title. Sub-lot 3: No 5 Kaesler Rd - 3830/127 current title. Sub-lot 4: No 7 Kaesler Rd - 3830/131 current title. Sub-lot 5: No 9 Kaesler Rd - 3830/128 current title. Sub-lot 6: No 11 Kaesler Rd - 3830/132 current title.  Portion of NH 63 linked with this Sub-lot to the rear.							
<b>KAESLER ROAD</b> 	3	N.H.	63	25	2	Farm	1839	Christian Liebelt #	farmer & shepherd	Hahndorf	From Nickern, Brandenburg.	# Christian Liebelt spent the whole of his life in Australia in Hahndorf.							
							1853	Christian Liebelt	farmer	Hahndorf	GRO title.	* Eleonore Faehrmann, nee Liebelt, was the only daughter of C & E Liebelt.							
							1858	Elisabeth Liebelt	widow of C Liebelt	Hahndorf	Nee Kuchel.	G & D Schneemilch sub-divided NH 63 in 1971.							
							1879	Eleonore Faehrmann *	wife of Carl Faehrmann	Hahndorf	LTO title 1882.	No direct street access - linked with Sub-division of NH 62 to Kaesler Road.							
							1899	Otto Faehrmann	labourer	Hahndorf	Son of E Faehrmann.								
							1900	Friedrich Schneemilch	carpenter & farmer	Hahndorf	Died 1916.								
							1916	Adolph Schneemilch sen	contractor	Alberton	Executor.								
							1928	Adolph Schneemilch jun	labourer	Hahndorf	Died 1955.								
							1955	Jack Chapman Richard Schneemilch Leonard Schneemilch	business manager farmer farmer	Mt Barker Macclesfield Bridgewater	Executor. Executor. Executor.								
							1964	George Schneemilch Dorothy, his wife	labourer married woman	Hahndorf Hahndorf		Nee Nadort.							
							1971	Brian Braendler & Beryl, his wife	fibrous plasterer married woman	Hahndorf Hahndorf		Nee Thiele.							

# HAHNDORF PROPERTY TITLE DATA-BASE - Compiled by Reg Butler

Street	No.	N / S H'dorf	New Lot No.	Old Lot No.	Sub Lot No.	Farm / House	Year Sold	Buyer	Occupation	Town	Personal	Notes
KAESLER ROAD	4	N.H.	55	17	0	Farm						Lot NH 55 later sub-divided into 2 Sub-lots: Sub-lot 1: No 7 Church St - 4053/337 Metric title. Sub-lot 2: No 4 Kaesler Rd - 4053/338 Metric title..
KAESLER ROAD	4	N.H.	55	17	2	Farm	1839	Christian Schubert #	day labourer	Hahndorf	From Möstchen, Brandenburg	# C Schubert moved away to Mt Torrens before any official transfer of Hahndorf land took place.
							1855	Gottlob Paech %	farmer	Hahndorf	GRO title.	% Some doubt about identity. Most likely to be Gottlob 'Möschener' Paech, who later moved to Sommerfeld - the 'Tepko' Paechs.
							1856	Friedrich Herzog *	carpenter	Hahndorf	LTO title - 1870.	
							1870	Cordelia Lemmey	wife of George Lemmey	Unley		## These brothers and sister held the land as tenants-in-common, in unequal shares.
							1871	Ernst Rothe	farmer	Hahndorf		
							1885	August Rothe	gardener	Hahndorf		% T Hennig made over his share to A Hennig in 1932; I Schaefer & C Hennig in 1948.
							1899	Gustav Hennig	labourer	Hahndorf		4053/337 Metric title
							1914	Bertha Hennig	widow	Hahndorf	Daughter of Ernst Rothe	Lot NH 55 later sub-divided into 2 Sub-lots. 7 Church St & 4 Kaesler Rd.
							1926	Theodor Hennig ## Ida Schaefer	farmer married woman	Hahndorf Freeling	Family of G & B Hennig	
							1928	Carl Hennig	labourer	Hahndorf		
							1932	Albert Hennig %	farmer	Hahndorf		
							1971	Clyde Paech	master butcher	Hahndorf		
KAESLER ROAD	5	N.H.	62	24	0	Farm						1972 Brian & Beryl Braendler purchased 1 acre of NH 63 to add to the rear of their sub-division of NH 62 in the same year - Nos 1-9 Kaesler Road. No 11 Kaesler Road had no addition of NH 63 land.  1972 - B & B Braendler divided NH 62 into six sub-lots:  Sub-lot 1: No 1 Kaesler Rd - 3830/129 current title. Sub-lot 2: No 3 Kaesler Rd - 3830/130 current title. Sub-lot 3: No 5 Kaesler Rd - 3830/127 current title. Sub-lot 4: No 7 Kaesler Rd - 3830/131 current title. Sub-lot 5: No 9 Kaesler Rd - 3830/128 current title. Sub-lot 6: No 11 Kaesler Rd - 3830/132 current title.  Portion of NH 63 linked with this Sub-lot to the rear.
KAESLER ROAD	5	N.H.	62	24	3	Farm	1839	Gottfried Liebelt *	farmer & tailor	Hahndorf	From Schönborn, Brandenburg	* Gottfried Liebelt died soon after Hahndorf was established. His wife, Elisabeth, was a Miss Pohle. See the Liebelt family history for further details.
							1853	Elisabeth Liebelt	widow of G Liebelt	Hahndorf	GRO title. LTO title 1868.	
							1868	Friedrich Schneider	civil servant	Stepney		3830/127 current title
							1885	Ernst Rothe	farmer	Hahndorf		Died 1921.
							1921	Friedrich Braun	Lutheran minister	Hahndorf		Executor.
							1922	Carl Hennig	labourer	Hahndorf		
							1924	Edgar Hennig	labourer	Hahndorf		Grandsons of E Rothe.
							1929	Edmund Ruge	labourer	Hahndorf		
							1944	Laura Ruge	widow of E Ruge	Hahndorf		Nee Grieger.
							1959	Reginald Ruge	son of E & L Ruge	Hahndorf		
							1963	David Summers	electrician	Hahndorf		
							1965	Brian Braendler Beryl, his wife	fibrous plasterer married woman	Hahndorf Hahndorf		Nee Thiele.
							1972	Robert Waters Jennifer, his wife	sales representative married woman	Bridgewater Bridgewater		Nee Roberts.
KAESLER ROAD	5	N.H.	63	25	0	Farm						1972 Brian & Beryl Braendler purchased 1 acre of NH 63 to add to the rear of their sub-division of NH 62 in the same year - Nos 1-9 Kaesler Road. No 11 Kaesler Road had no addition of NH 63 land.  1972 - B & B Braendler divided NH 62 into six sub-lots:  Sub-lot 1: No 1 Kaesler Rd - 3830/129 current title. Sub-lot 2: No 3 Kaesler Rd - 3830/130 current title. Sub-lot 3: No 5 Kaesler Rd - 3830/127 current title. Sub-lot 4: No 7 Kaesler Rd - 3830/131 current title. Sub-lot 5: No 9 Kaesler Rd - 3830/128 current title. Sub-lot 6: No 11 Kaesler Rd - 3830/132 current title.  Portion of NH 63 linked with this Sub-lot to the rear.

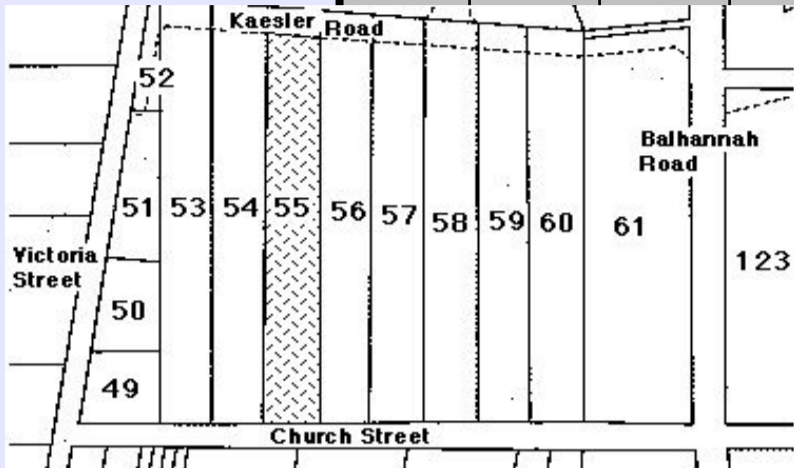

# HAHNDORF PROPERTY TITLE DATA-BASE - Compiled by Reg Butler

Street	No.	N / S H'dorf	New Lot No.	Old Lot No.	Sub Lot No.	Farm / House	Year Sold	Buyer	Occupation	Town	Personal	Notes
KAESLER ROAD	5	N.H.	63	25	3	Farm	1839	Christian Liebelt #	farmer & shepherd	Hahndorf	From Nickern, Brandenburg.	# Christian Liebelt spent the whole of his life in Australia in Hahndorf.
							1853	Christian Liebelt	farmer	Hahndorf	GRO title.	* Eleonore Faehrmann, nee Liebelt, was the only daughter of C & E Liebelt.
							1858	Elisabeth Liebelt	widow of C Liebelt	Hahndorf	Nee Kuchel.	G & D Schneemilch sub-divided NH 63 in 1971.
							1879	Eleonore Faehrmann *	wife of Carl Faehrmann	Hahndorf	LTO title 1882.	No direct street access - linked with Sub-division of NH 62 to Kaesler Road.
							1899	Otto Faehrmann	labourer	Hahndorf	Son of E Faehrmann.	
							1900	Friedrich Schneemilch	carpenter & farmer	Hahndorf	Died 1916.	
							1916	Adolph Schneemilch sen	contractor	Alberton	Executor.	
							1928	Adolph Schneemilch jun	labourer	Hahndorf	Died 1955.	
							1955	Jack Chapman Richard Schneemilch Leonard Schneemilch	business manager farmer farmer	Mt Barker Macclesfield Bridgewater	Executor. Executor. Executor.	
							1964	George Schneemilch Dorothy, his wife	labourer married woman	Hahndorf Hahndorf	Nee Nadort.	
							1971	Brian Braendler & Beryl, his wife	fibrous plasterer married woman	Hahndorf Hahndorf	Nee Thiele.	
							KAESLER ROAD	6	N.H.	56	18	0
KAESLER ROAD	6	N.H.	57	19	2	Farm	1839	Dorotha Schulz, nee Paech	widow	Hahndorf	From Rentschen, Brandenburg.	% C Wirth defaulted in mortgage repayments to EWT Postkuchen & GHC Meyer. Mrs Nitschke bought the land from the creditors.
							1853	Dorotha Schulz, nee Paech	widow	Hahndorf	GRO title.	* Daughter of Eleonore Nitschke.
							1867	Carl Wirth %	mason	Hahndorf	D Schulz died 1866, Friedrichstadt	+ with Renolf Homburg solicitor Adelaide.
							1882	Eleonore Nitschke	widow	Hahndorf	.	4066/768 Metric title. Joined with Pt NH 56.
							1916a	Otto Gallasch	farmer	Echunga Gardens	Executor.	
							1916b	Bertha Gallasch *	wife of O Gallasch	Hahndorf	Eleonore Nitschke died 1916.	
							1943	Renatus Gallasch & Valeska Gallasch	gardener single woman	Hahndorf Hahndorf	Renatus Gallasch died 1965.	
							1944	Renatus Gallasch	gardener	Hahndorf	As tenants-in-common.	
							1965a	Severa Post +	married woman	Hahndorf	Executrix.	
							1965b	Severa Post & Hilda Liebelt	married woman married woman	Hahndorf Mt Barker		
							1965c	Severa Post	married woman	Hahndorf		
							1966	Clyde Paech	master butcher	Hahndorf	1973 C Paech sub-divided the Lot.	
KAESLER ROAD	7	N.H.	62	24	4	Farm	1839	Gottfried Liebelt *	farmer & tailor	Hahndorf	From Schönborn, Brandenburg	* Gottfried Liebelt died soon after Hahndorf was established. His wife, Elisabeth, was a Miss Pohle. See the Liebelt family history for further details.
							1853	Elisabeth Liebelt	widow of G Liebelt	Hahndorf	GRO title. LTO title 1868.	3830/131 current title
							1868	Friedrich Schneider	civil servant	Stepney		Portion of NH 63 linked with this Sub-lot to the rear.
							1885	Ernst Rothe	farmer	Hahndorf	Died 1921.	
							1921	Friedrich Braun	Lutheran minister	Hahndorf	Executor.	
							1922	Carl Hennig	labourer	Hahndorf		
							1924	Edgar Hennig	labourer	Hahndorf	Grandsons of E Rothe.	
							1929	Edmund Ruge	labourer	Hahndorf		
							1944	Laura Ruge	widow of E Ruge	Hahndorf	Nee Grieger.	
							1959	Reginald Ruge	son of E & L Ruge	Hahndorf		
							1963	David Summers	electrician	Hahndorf		
							1965	Brian Braendler Beryl, his wife	fibrous plasterer married woman	Hahndorf Hahndorf	Nee Thiele.	
							1972	Martin Downing Kaye, his wife	teacher married woman	Mt Barker Mt Barker	Nee Roberts.	
							1981	Building Sites Pty Ltd	business firm	Burnside		
							1982	Lindy Dewhirst		Linden Park		

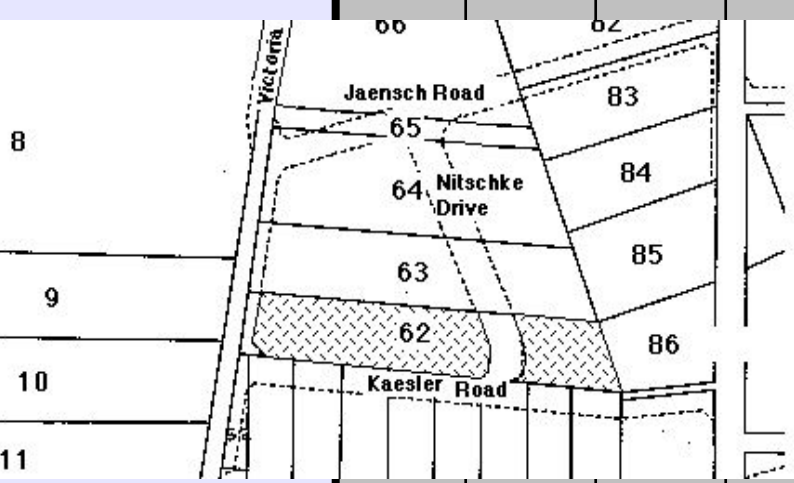
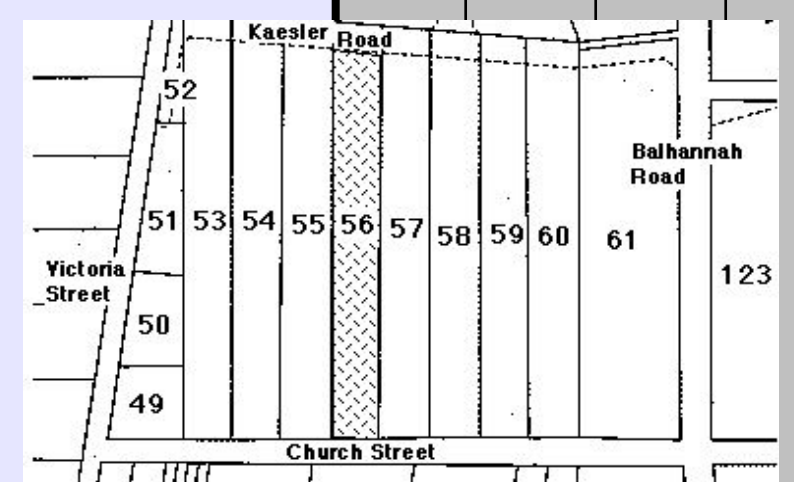
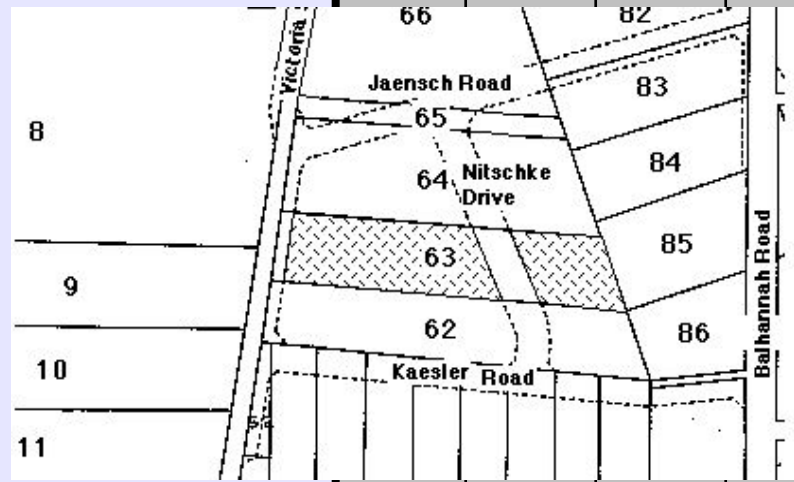

### HAHNDORF PROPERTY TITLE DATA-BASE - Compiled by Reg Butler

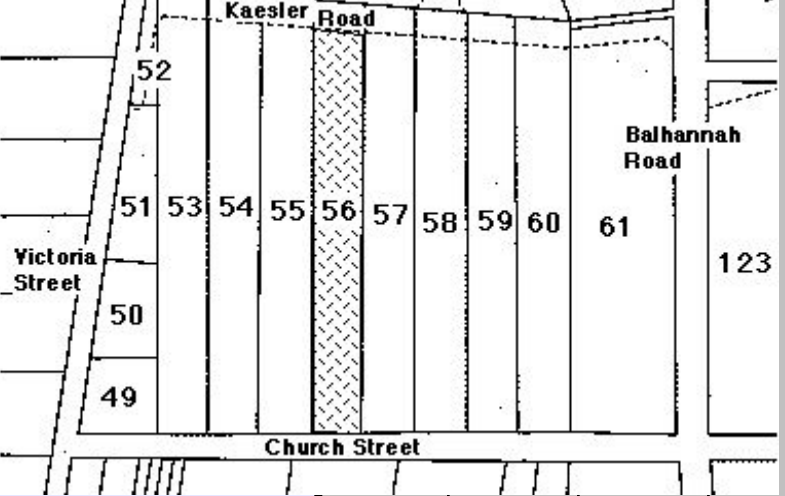
Street	No.	N / S H'dorf	New Lot No.	Old Lot No.	Sub Lot No.	Farm / House	Year Sold	Buyer	Occupation	Town	Personal	Notes		
<b>KAESLER ROAD</b>	<b>7</b>	N.H.	62	24	0	Farm						1972 Brian & Beryl Braendler purchased 1 acre of NH 63 to add to the rear of their sub-division of NH 62 in the same year - Nos 1-9 Kaesler Road. No 11 Kaesler Road had no addition of NH 63 land.  1972 - B & B Braendler divided NH 62 into six sub-lots:  Sub-lot 1: No 1 Kaesler Rd - 3830/129 current title. Sub-lot 2: No 3 Kaesler Rd - 3830/130 current title. Sub-lot 3: No 5 Kaesler Rd - 3830/127 current title. Sub-lot 4: No 7 Kaesler Rd - 3830/131 current title. Sub-lot 5: No 9 Kaesler Rd - 3830/128 current title. Sub-lot 6: No 11 Kaesler Rd - 3830/132 current title.  Portion of NH 63 linked with this Sub-lot to the rear.		
<b>KAESLER ROAD</b>	<b>7</b>	N.H.	63	25	0	Farm						1972 Brian & Beryl Braendler purchased 1 acre of NH 63 to add to the rear of their sub-division of NH 62 in the same year - Nos 1-9 Kaesler Road. No 11 Kaesler Road had no addition of NH 63 land.  1972 - B & B Braendler divided NH 62 into six sub-lots:  Sub-lot 1: No 1 Kaesler Rd - 3830/129 current title. Sub-lot 2: No 3 Kaesler Rd - 3830/130 current title. Sub-lot 3: No 5 Kaesler Rd - 3830/127 current title. Sub-lot 4: No 7 Kaesler Rd - 3830/131 current title. Sub-lot 5: No 9 Kaesler Rd - 3830/128 current title. Sub-lot 6: No 11 Kaesler Rd - 3830/132 current title.  Portion of NH 63 linked with this Sub-lot to the rear.		
<b>KAESLER ROAD</b>	<b>7</b>	N.H.	63	25	4	Farm	1839	Christian Liebelt #	farmer & shepherd	Hahndorf	From Nickern, Brandenburg.	# Christian Liebelt spent the whole of his life in Australia in Hahndorf.		
							1853	Christian Liebelt	farmer	Hahndorf	GRO title.	* Eleonore Faehrmann, nee Liebelt, was the only daughter of C & E Liebelt.		
								1858	Elisabeth Liebelt	widow of C Liebelt	Hahndorf	Nee Kuchel.	G & D Schneemilch sub-divided NH 63 in 1971.	
									1879	Eleonore Faehrmann *	wife of Carl Faehrmann	Hahndorf	LTO title 1882.	No direct street access - linked with Sub-division of NH 62 to Kaesler Road.
									1899	Otto Faehrmann	labourer	Hahndorf	Son of E Faehrmann.	
									1900	Friedrich Schneemilch	carpenter & farmer	Hahndorf	Died 1916.	
									1916	Adolph Schneemilch sen	contractor	Alberton	Executor.	
									1928	Adolph Schneemilch jun	labourer	Hahndorf	Died 1955.	
									1955	Jack Chapman Richard Schneemilch Leonard Schneemilch	business manager farmer farmer	Mt Barker Macclesfield Bridgewater	Executor. Executor. Executor.	
									1964	George Schneemilch Dorothy, his wife	labourer married woman	Hahndorf Hahndorf	Nee Nadort.	
									1971	Brian Braendler & Beryl, his wife	fibrous plasterer married woman	Hahndorf Hahndorf	Nee Thiele.	
<b>KAESLER ROAD</b>	<b>8</b>	N.H.	57	19	3	Farm	1839	Dorotha Schulz, nee Paech	widow	Hahndorf	From Rentschen, Brandenburg.	% C Wirth defaulted in mortgage repayments to EWT Postkuchen & GHC Meyer. Mrs Nitschke bought the land from the creditors.		
							1853	Dorotha Schulz, nee Paech	widow	Hahndorf	GRO title.	* Daughter of Eleonore Nitschke.		
								1867	Carl Wirth %	mason	Hahndorf	D Schulz died 1866, Friedrichstadt.	+ with Renolf Homburg solicitor Adelaide.	
									1882	Eleonore Nitschke	widow	Hahndorf		4066/767 Metric title
									1916a	Otto Gallasch	farmer	Echunga Gardens	Executor.	
									1916b	Bertha Gallasch *	wife of O Gallasch	Hahndorf	Eleonore Nitschke died 1916.	
									1943	Renatus Gallasch & Valeska Gallasch	gardener single woman	Hahndorf Hahndorf	Renatus Gallasch died 1965.	
									1944	Renatus Gallasch	gardener	Hahndorf	As tenants-in-common.	
									1965a	Severa Post +	married woman	Hahndorf	Executrix.	
									1965b	Severa Post & Hilda Liebelt	married woman married woman	Hahndorf Mt Barker	Nee Gallasch. Sister of H Liebelt. Nee Gallasch. Sister of S Post.	
									1965c	Severa Post	married woman	Hahndorf		
									1966	Clyde Paech	master butcher	Hahndorf	1973 C Paech sub-divided the Lot.	
									1976	Trevor Mueller	mechanic	Hahndorf		
		<b>KAESLER ROAD</b>	<b>8</b>	N.H.	58	20	0	Farm						1973 - A & O Mueller divided NH 58 into 2 Sub-lots :  Sub-lot 1: No 13 Church St - 3890/38 current title.  Sub-lot 2: No 8 Kaesler Rd - 4066/767 Metric title.

# HAHNDORF PROPERTY TITLE DATA-BASE - Compiled by Reg Butler

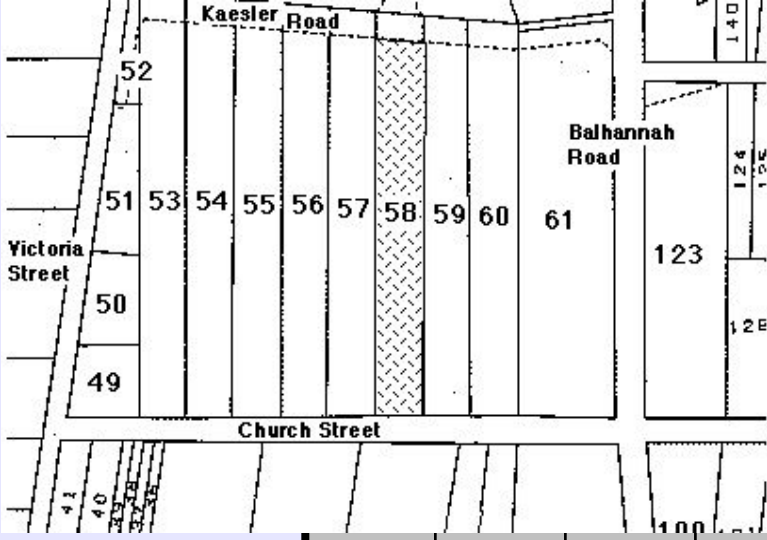
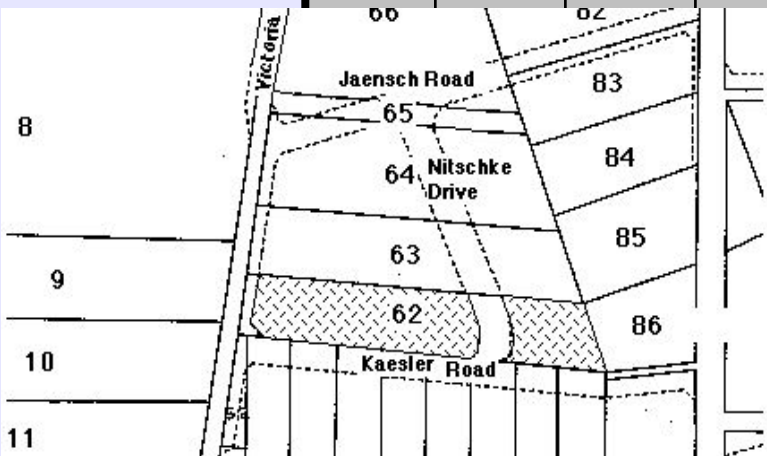
Street	No.	N / S H'dorf	New Lot No.	Old Lot No.	Sub Lot No.	Farm / House	Year Sold	Buyer	Occupation	Town	Personal	Notes
<b>KAESLER ROAD 8</b> 	8	N.H.	58	20	2	Farm	1839	George Hartmann	gardener	Hahndorf	From Salkau, Brandenburg.	# Mrs Hartmann was Pastor Kavel's housekeeper.
							1853	George Hartmann	yeoman	Hahndorf	GRO title. Died 1860.	1973 - A & O Mueller divided NH 58 into 2 Sub-lots :
							1860	Luise Hartmann#	widow	Hahndorf	LTO title - 1889.	Sub-lot 1: No 13 Church St - 3890/38 current title.
							1890	Johanna Paech	wife of George Paech	Hahndorf	Daughter of G & L Hartmann.	Sub-lot 2: No 8 Kaesler Rd - 4066/767 Metric title.
							1899	Caroline Haebich	wife of August Haebich	Hahndorf	Daughter of J & G Paech.	
							1930	Bertha Marie Ahrens	home duties	Hahndorf		
							1932	Theodor Wittwer	labourer	Hahndorf		
							1937	Alfred Mueller	labourer	Hahndorf		
							1968	Alfred Mueller & Olga, his wife	labourer married woman	Hahndorf Hahndorf		Nee Kaesler.
							1972	Trevor Mueller	motor mechanic	Hahndorf		Son of A & O Mueller.
<b>KAESLER ROAD 9</b>	9	N.H.	62	24	0	Farm						1972 Brian & Beryl Braendler purchased 1 acre of NH 63 to add to the rear of their sub-division of NH 62 in the same year - Nos 1-9 Kaesler Road. No 11 Kaesler Road had no addition of NH 63 land.  1972 - B & B Braendler divided NH 62 into six sub-lots:  Sub-lot 1: No 1 Kaesler Rd - 3830/129 current title. Sub-lot 2: No 3 Kaesler Rd - 3830/130 current title. Sub-lot 3: No 5 Kaesler Rd - 3830/127 current title. Sub-lot 4: No 7 Kaesler Rd - 3830/131 current title. Sub-lot 5: No 9 Kaesler Rd - 3830/128 current title. Sub-lot 6: No 11 Kaesler Rd - 3830/132 current title.  Portion of NH 63 linked with this Sub-lot to the rear.
<b>KAESLER ROAD 9</b> 	9	N.H.	62	24	5	Farm	1839	Gottfried Liebelt *	farmer & tailor	Hahndorf	From Schönborn, Brandenburg	* Gottfried Liebelt died soon after Hahndorf was established. His wife, Elisabeth, was a Miss Pohle. See the Liebelt family history for further details.
							1853	Elisabeth Liebelt	widow of G Liebelt	Hahndorf	GRO title. LTO title 1868.	3830/128 current title
							1868	Friedrich Schneider	civil servant	Stepney		Portion of NH 63 linked with this Sub-lot to the rear.
							1885	Ernst Rothe	farmer	Hahndorf	Died 1921.	
							1921	Friedrich Braun	Lutheran minister	Hahndorf	Executor.	
							1922	Carl Hennig	labourer	Hahndorf		
							1924	Edgar Hennig	labourer	Hahndorf		Grandsons of E Rothe.
							1929	Edmund Ruge	labourer	Hahndorf		
							1944	Laura Ruge	widow of E Ruge	Hahndorf		Nee Grieger.
							1959	Reginald Ruge	son of E & L Ruge	Hahndorf		
							1963	David Summers	electrician	Hahndorf		
							1965	Brian Braendler Beryl, his wife	fibrous plasterer married woman	Hahndorf Hahndorf		Nee Thiele.
							1972	Anthony Pike Gail, his wife	technician married woman	Littlehampton Littlehampton		Nee Brittain.
							1986	Anthony Pike	technician	Hahndorf		
1987	Anthony Pike Leonie, his wife	technician married woman	Hahndorf Hahndorf		Nee Newson.							
<b>KAESLER ROAD 9</b>	9	N.H.	63	25	0	Farm						1972 Brian & Beryl Braendler purchased 1 acre of NH 63 to add to the rear of their sub-division of NH 62 in the same year - Nos 1-9 Kaesler Road. No 11 Kaesler Road had no addition of NH 63 land.  1972 - B & B Braendler divided NH 62 into six sub-lots:  Sub-lot 1: No 1 Kaesler Rd - 3830/129 current title. Sub-lot 2: No 3 Kaesler Rd - 3830/130 current title. Sub-lot 3: No 5 Kaesler Rd - 3830/127 current title. Sub-lot 4: No 7 Kaesler Rd - 3830/131 current title. Sub-lot 5: No 9 Kaesler Rd - 3830/128 current title. Sub-lot 6: No 11 Kaesler Rd - 3830/132 current title.  Portion of NH 63 linked with this Sub-lot to the rear.



**HAHNDORF PROPERTY TITLE DATA-BASE** - Compiled by Reg Butler

Street	No.	N / S H'dorf	New Lot No.	Old Lot No.	Sub Lot No.	Farm / House	Year Sold	Buyer	Occupation	Town	Personal	Notes
<b>KAESLER ROAD</b>	<b>9</b>	N.H.	63	25	5	Farm	1839	Christian Liebelt #	farmer & shepherd	Hahndorf	From Nickern, Brandenburg.	# Christian Liebelt spent the whole of his life in Australia in Hahndorf. * Eleonore Faehrmann, nee Liebelt, was the only daughter of C & E Liebelt. G & D Schneemilch sub-divided NH 63 in 1971. No direct street access - linked with Sub-division of NH 62 to Kaesler Road.
							1853	Christian Liebelt	farmer	Hahndorf	GRO title.	
							1858	Elisabeth Liebelt	widow of C Liebelt	Hahndorf	Nee Kuchel.	
							1879	Eleonore Faehrmann *	wife of Carl Faehrmann	Hahndorf	LTO title 1882.	
							1899	Otto Faehrmann	labourer	Hahndorf	Son of E Faehrmann.	
							1900	Friedrich Schneemilch	carpenter & farmer	Hahndorf	Died 1916.	
							1916	Adolph Schneemilch sen	contractor	Alberton	Executor.	
							1928	Adolph Schneemilch jun	labourer	Hahndorf	Died 1955.	
							1955	Jack Chapman Richard Schneemilch Leonard Schneemilch	business manager farmer farmer	Mt Barker Macclesfield Bridgewater	Executor. Executor. Executor.	
							1964	George Schneemilch Dorothy, his wife	labourer married woman	Hahndorf Hahndorf	Nee Nadort.	
							1971	Brian Braendler & Beryl, his wife	fibrous plasterer married woman	Hahndorf Hahndorf	Nee Thiele.	

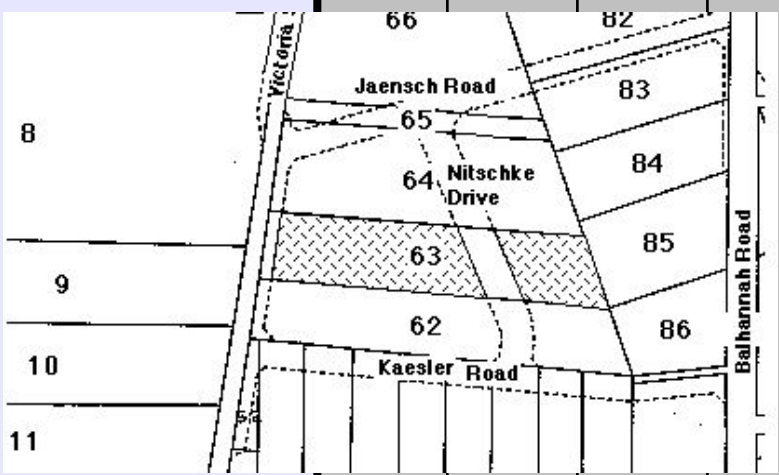

<b>KAESLER ROAD</b>	<b>10</b>	N.H.	59	21	0	Farm						Sub-division occurred after 1952: Sub-lot 1: No 15 Church St - Sub-lot 2: No 10 Kaesler Rd -. 4218/847 & 949 Metric titles.
---------------------	-----------	------	----	----	---	------	--	--	--	--	--	--

<b>KAESLER ROAD</b>	<b>10</b>	N.H.	59	21	2	Farm	1839	Christian Liebelt #	farmer & shepherd	Hahndorf	From Nickern, Brandenburg.	# Christian Liebelt spent the whole of his life in Australia in Hahndorf. * Eleonore Faehrmann, nee Liebelt, was the only daughter of C & E Liebelt. Sub-division occurred after 1952 - 15 Church St & 10 Kaesler Rd. 4218/847 & 949 Metric titles.
							1853	Christian Liebelt	farmer	Hahndorf	GRO title.	
							1858	Elisabeth Liebelt	widow of C Liebelt	Hahndorf	Nee Kuchel.	
							1879	Eleonore Faehrmann *	wife of Carl Faehrmann	Hahndorf	LTO title 1883.	
							1899	Otto Faehrmann	labourer	Hahndorf		
							1903	Alfred Brauer	Minister of the Gospel	Hahndorf		
							1922	Friedrich Wotzke jun *	gentleman	Hahndorf	Died 1952.	
1952	Otto Wotzke Walter Wotzke Edgar Wotzke	teacher salesman signalman	Balhannah Hahndorf Dulwich	Sons of F Wotzke.								
1952	Walter Wotzke	salesman	Hahndorf									

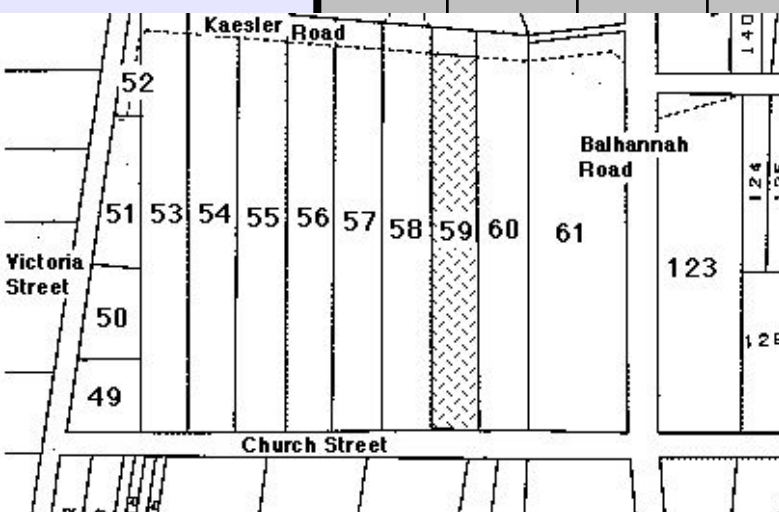

<b>KAESLER ROAD</b>	<b>10</b>	N.H.	60	22	0	Farm						4218/849 Metric title, Sub-division of NH 60 took place after the Metric title applied: Sub-lot 1: No 17 Church St - Sub-lot 2: No 10 Kaesler Rd -.
---------------------	-----------	------	----	----	---	------	--	--	--	--	--	--

<b>KAESLER ROAD</b>	<b>10</b>	N.H.	60	22	2	Farm	1839	uncertain				4218/849 Metric title, Sub-division of NH 60 took place after the Metric title applied: Sub-lot 1: No 17 Church St - Sub-lot 2: No 10 Kaesler Rd -.
							1853	Christian Ruge	farmer	Hahndorf	GRO title. LTO title 1867.	
							1867	Wilhelm Mueller	labourer	Hahndorf	Ruge now at Friedrichstadt. Mueller had leased land since at least 1863. Nee Schmidt.	
							1870	Wilhelmine Mueller	wife of W Mueller	Hahndorf		
							1892	Wilhelm Mueller jun	shoemaker	Hahndorf		
							1915	Alfred Brauer	Minister of the Gospel	Hahndorf		
							1922	Friedrich Wotzke jun *	gentleman	Hahndorf	Died 1952.	
							1952a	Otto Wotzke Walter Wotzke Edgar Wotzke	teacher salesman signalman	Balhannah Hahndorf Dulwich	Sons of F Wotzke.	
							1952b	Walter Wotzke	salesman	Hahndorf		

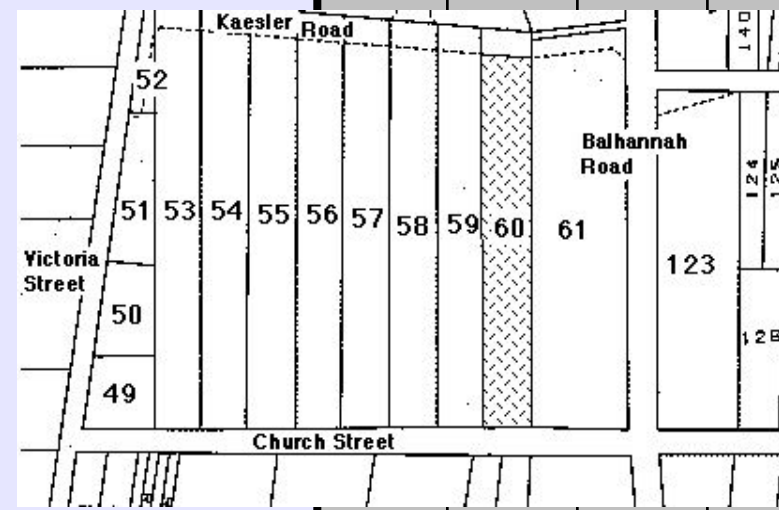

<b>KAESLER ROAD</b>	<b>11</b>	N.H.	62	24	0	Farm						1972 Brian & Beryl Braendler purchased 1 acre of NH 63 to add to the rear of their sub-division of NH 62 in the same year - Nos 1-9 Kaesler Road. No 11 Kaesler Road had no addition of NH 63 land.  1972 - B & B Braendler divided NH 62 into six sub-lots:  Sub-lot 1: No 1 Kaesler Rd - 3830/129 current title. Sub-lot 2: No 3 Kaesler Rd - 3830/130 current title. Sub-lot 3: No 5 Kaesler Rd - 3830/127 current title. Sub-lot 4: No 7 Kaesler Rd - 3830/131 current title. Sub-lot 5: No 9 Kaesler Rd - 3830/128 current title. Sub-lot 6: No 11 Kaesler Rd - 3830/132 current title.
---------------------	-----------	------	----	----	---	------	--	--	--	--	--	---

# HAHNDORF PROPERTY TITLE DATA-BASE - Compiled by Reg Butler

Street	No.	N / S H'dorf	New Lot No.	Old Lot No.	Sub Lot No.	Farm / House	Year Sold	Buyer	Occupation	Town	Personal	Notes
KAESLER ROAD	11	N.H.	62	24	6	Farm	1839	Gottfried Liebelt *	farmer & tailor	Hahndorf	From Schönborn, Brandenburg	* Gottfried Liebelt died soon after Hahndorf was established. His wife, Elisabeth, was a Miss Pohle. See the Liebelt family history for further details.  3830/132 current title
							1853	Elisabeth Liebelt	widow of G Liebelt	Hahndorf	GRO title. LTO title 1868.	
							1868	Friedrich Schneider	civil servant	Stepney		
							1885	Ernst Rothe	farmer	Hahndorf	Died 1921.	
							1921	Friedrich Braun	Lutheran minister	Hahndorf	Executor.	
							1922	Carl Hennig	labourer	Hahndorf	Grandsons of E Rothe.	
							1924	Edgar Hennig	labourer	Hahndorf		
							1929	Edmund Ruge	labourer	Hahndorf	Nee Grieger.	
							1944	Laura Ruge	widow of E Ruge	Hahndorf		
							1959	Reginald Ruge	son of E & L Ruge	Hahndorf		
1963	David Summers	electrician	Hahndorf									
1965	Brian Braendler Beryl, his wife	fibrous plasterer married woman	Hahndorf Hahndorf	Nee Thiele.								
KAESLER ROAD	14	N.H.	61	23	0	Farm						1876 - A Strempel divided NH 61 into two sub-lots: Sub-lot 1: No 19 Church St - 241/192 current title. Sub-lot 2: No 21 Church St - 3906/148 current title.  1934 - M Strempel divided Sub-lot 2 into one further sub-lot: Sub-lot 3: 17 Balhannah Rd - 4249/387 Metric title.  1973- B Schmidtke divided Sub-lot 2 into another sub-lot: Sub-lot 4: No 13 Balhannah Rd - 3906/147 current title.  After Metric title, J & G Entwistle divided sub-lot 3 again: Sub-lot 5: No 14 Kaesler Rd - 4249/387 Metric title.
							1839	The Lutheran Church	Teacher house & glebe	Hahndorf		
							1857	Christian Thiele Friedrich Thiele Wilhelm Wittwer jun	farmer farmer miller	Hahndorf Hahndorf Hahndorf	GRO title. LTO title 1863.  Lutheran Church Trustees.	
							1863	Adolph Strempel	Minister of the Gospel	Hahndorf	Died 1908.	
							1908a	Eduard Strempel# Alfred Brauer#	life insurance agent Minister of the Gospel	Hahndorf Hahndorf	Executor. Executor.	
							1908b	Maria Strempel%	spinster	Hahndorf	Daughter of A Strempel.	
							1934	Martin Kaesler	machinist	Hahndorf		
							1964	John Mitchels Mavis, his wife	chemist married woman	Hahndorf Hahndorf		
							1970	John Entwistle Gwendoline, his wife	chemist married woman	Pinnaroo Pinnaroo		
							4249/387 Metric title.					

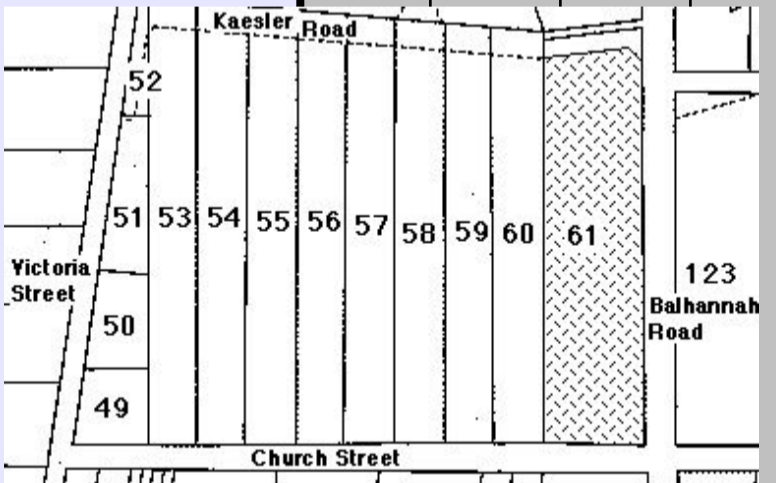
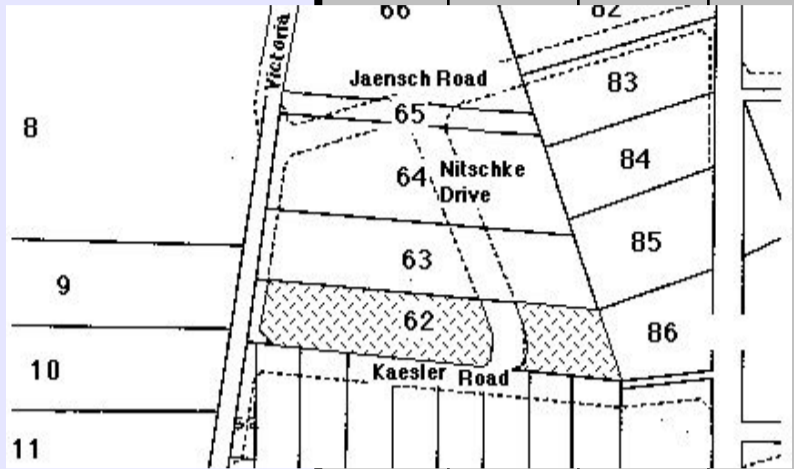

# HAHANDORF PROPERTY TITLE DATA-BASE - Compiled by Reg Butler

Street	No.	N / S H'dorf	New Lot No.	Old Lot No.	Sub Lot No.	Farm / House	Year Sold	Buyer	Occupation	Town	Personal	Notes
KAVEL DRIVE	2	N.H.	219	114115	0	Farm						NH 219 a union of Farm block 114 & Farm block 115. 4106/649 Metric title. Subsequently divided into five sub-lots: Sub-lot 1: 6 English St Sub-lot 2: 8 English St Sub-lot 3: 10 English St Sub-lot 4: 2 Kavel Dve Sub-lot 5: 3 Kavel Dve
KAVEL DRIVE	2	N.H.	219	114115	4	Farm	1839	Uncertain - Friedrich Suess?	cottager	Hahndorf	From Kay, Brandenburg.	# Executor & inheritor - niece of C Webb.
							1853	George Wilsdon	brickmaker	Norwood	GRO title.	NH 219 a union of Farm block 114 & Farm block 115.
							1859	Gottlieb Fischer	gardener	Hahndorf	G Wilsdon, now farmer, Cockatoo Valley.	4106/649 Metric title.
							1901	Gottlieb Fischer	now labourer	Hahndorf	LTO title.	Subsequently divided into five sub-lots:
							1902	Helene Martin	married woman. Nee Schach.	Hahndorf	wife of Heinrich Martin, wheelwright	Sub-lot 1: 6 English St Sub-lot 2: 8 English St Sub-lot 3: 10 English St Sub-lot 4: 2 Kavel Dve Sub-lot 5: 3 Kavel Dve
							1909	Heinrich Martin	wheelwright	Hahndorf	Helene Martin died 1908.	
							1926	Franz Richard Schulze	moulder	Unley	Executor. H Martin died 1926.	
							1926	Edwin Martin	moulder	Unley	Son of H Martin.	
							1928	Public Accountants	receivers	Adelaide	E Martin bankrupt.	
							1929	Clara Webb	spinster	Hahndorf	Died 1971.	
							1971	Doloriss Schubert#	nee Heinrich	Hahndorf	Wife of Franz Schubert, District Council employee.	
							1977	Hillier Transport Pty Ltd	commercial firm	Mt Barker		
KAVEL DRIVE	3	N.H.	219	114115	0	Farm						NH 219 a union of Farm block 114 & Farm block 115. 4106/649 Metric title. Subsequently divided into five sub-lots: Sub-lot 1: 6 English St Sub-lot 2: 8 English St Sub-lot 3: 10 English St Sub-lot 4: 2 Kavel Dve Sub-lot 5: 3 Kavel Dve
KAVEL DRIVE	3	N.H.	219	114115	5	Farm	1839	Uncertain - Friedrich Suess?	cottager	Hahndorf	From Kay, Brandenburg.	# Executor & inheritor - niece of C Webb.
							1853	George Wilsdon	brickmaker	Norwood	GRO title.	NH 219 a union of Farm block 114 & Farm block 115.
							1859	Gottlieb Fischer	gardener	Hahndorf	G Wilsdon, now farmer, Cockatoo Valley.	4106/649 Metric title.
							1901	Gottlieb Fischer	now labourer	Hahndorf	LTO title.	Subsequently divided into five sub-lots:
							1902	Helene Martin	married woman. Nee Schach.	Hahndorf	wife of Heinrich Martin, wheelwright	Sub-lot 1: 6 English St Sub-lot 2: 8 English St Sub-lot 3: 10 English St Sub-lot 4: 2 Kavel Dve Sub-lot 5: 3 Kavel Dve
							1909	Heinrich Martin	wheelwright	Hahndorf	Helene Martin died 1908.	
							1926	Franz Richard Schulze	moulder	Unley	Executor. H Martin died 1926.	
							1926	Edwin Martin	moulder	Unley	Son of H Martin.	
							1928	Public Accountants	receivers	Adelaide	E Martin bankrupt.	
							1929	Clara Webb	spinster	Hahndorf	Died 1971.	
							1971	Doloriss Schubert#	nee Heinrich	Hahndorf	Wife of Franz Schubert, District Council employee.	
							1977	Hillier Transport Pty Ltd	commercial firm	Mt Barker		

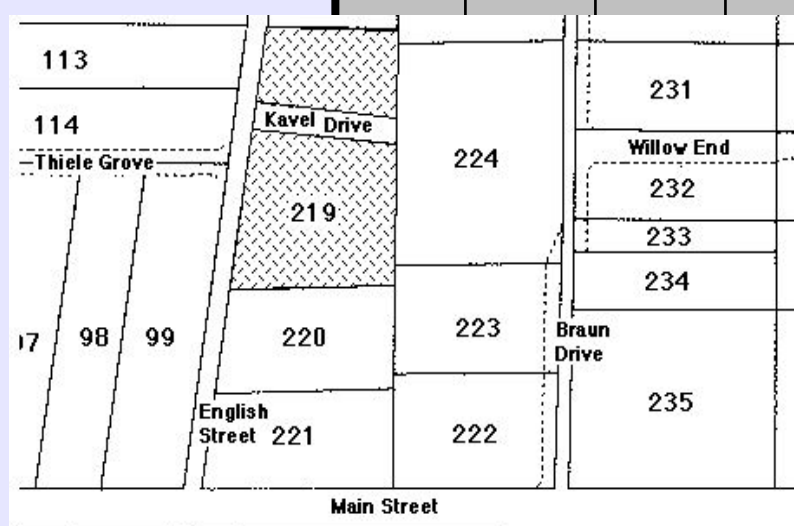
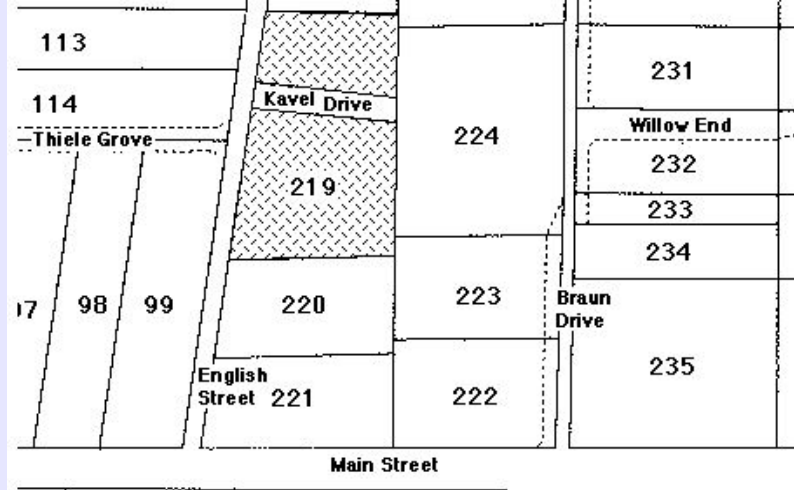

# HAHNDORF PROPERTY TITLE DATA-BASE - Compiled by Reg Butler

Street	No.	N / S H'dorf	New Lot No.	Old Lot No.	Sub Lot No.	Farm / House	Year Sold	Buyer	Occupation	Town	Personal	Notes
KRAMM AVENUE	1	N.H.	176	94	0	Farm						1975 Portion of the allotment taken to form Kramm Ave. 4061/734 Metric title. Allotment re-surveyed and sub-divided. Reference now FP 11 NH 305. NH 176 now forms the following addresses: 1 Kramm Ave 11 Molens Rd
	1	N.H.	176	94	1	Farm	1839 1853 1863 1879 1899 1914 1924 1943 1973 1976	Friedrich Paech * Friedrich Paech Louise Paech Ernst Rothe August Rothe Gustav Hennig Adolph Heinrich Franz Schubert Wingview Estates Pty Ltd Susan Judith Warry	farmer & joiner farmer & joiner widow farmer gardener labourer farmer labourer business firm	Hahndorf Hahndorf Hahndorf Hahndorf Hahndorf Hahndorf Hahndorf Hahndorf Wayville Hahndorf	From Nickern, Brandenburg GRO title. Died 1858. Nee Jachning. Executrix. LTO title 1863. Son-in-law of L Paech. Son of Ernst Rothe. Brother-in-law of A Rothe. Son-in-law of A Heinrich.	* Nicknamed 'Tischler' Paech to distinguish him from JF Paech, farmer, from Rentschen, Brandenburg. 1975 Portion of the allotment taken to form Kramm Ave. 4061/734 Metric title. Allotment re-surveyed and sub-divided. Reference now FP 11 NH 305. NH 176 now forms the following addresses: 1 Kramm Ave 11 Molens Rd
KRAMM AVENUE	3	N.H.	175	85	0	Farm						# G Hoffmann moved to Nain, near Greenock, before official land transfers began in Hahndorf.  % I Deimel went gold prospecting in Victoria immediately afterwards and did not return. The Deimel family rented the property to the widowed Eleonore Nitschke, nee Paech, after Mrs Deimel married Carl Humpsch, a bootmaker in Hahndorf's main street. Julius Deimel, a son of I Deimel, shoemaker Mt Gambier, placed the property under the RPA in 1875.  1975 Portion of the Allotment taken to form Kramm Ave. 4061/742 Metric title.
	3	N.H.	175	85	1	Farm	1839 1853a 1853b 1876 1882 1922 1922 1924 1943 1973 1976	Gottfried Hoffmann # Johann Willemer Ignatz Deimel % Eleonore Nitschke Ernst Rothe Friedrich Braun Gustav Hennig Adolph Heinrich Franz Schubert Wingview Estates Pty Ltd Peter Michael Varnes & Heather Julia Varnes	gardener cabinetmaker farmer widow farmer Lutheran minister labourer farmer labourer business firm	Hahndorf Hahndorf Hahndorf Hahndorf Hahndorf Hahndorf Hahndorf Hahndorf Hahndorf Wayville	From Krummendorf, Brandenburg. GRO title. 1875 - LTO title. Brother-in-law of E Nitschke. Executor. E Rothe died 1922. Son-in-law of E Rothe. Son-in-law of A Heinrich.	# G Hoffmann moved to Nain, near Greenock, before official land transfers began in Hahndorf.  % I Deimel went gold prospecting in Victoria immediately afterwards and did not return. The Deimel family rented the property to the widowed Eleonore Nitschke, nee Paech, after Mrs Deimel married Carl Humpsch, a bootmaker in Hahndorf's main street. Julius Deimel, a son of I Deimel, shoemaker Mt Gambier, placed the property under the RPA in 1875.  1975 Portion of the Allotment taken to form Kramm Ave. 4061/742 Metric title.
KRAMM AVENUE	4	N.H.	177	95	0	Farm						1970 Part Lot taken to widen Molens Rd. 1975 Part Lot taken to form Kramm Ave. 4061/736 Metric title Re-surveyed and sub-divided. FP 11 NH 306. Now forms single addresses with NH 178. The following addresses form part of NH 177: No 4 Kramm Ave - front portion No 6 Kramm Ave - front portion No 13 Molens Rd - adjacent to Kramm Ave.

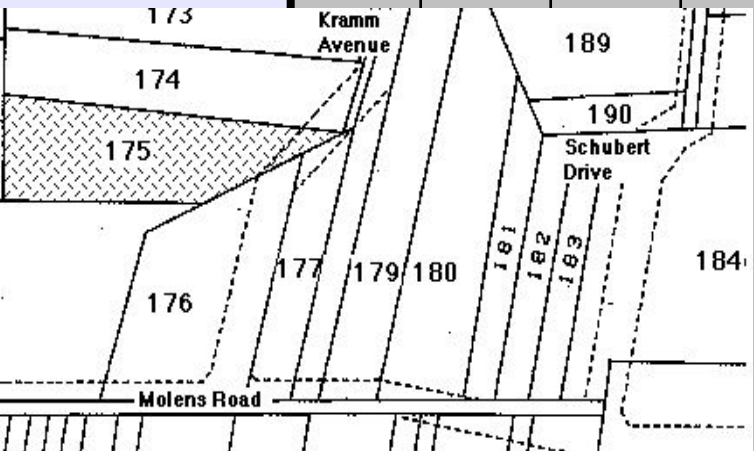
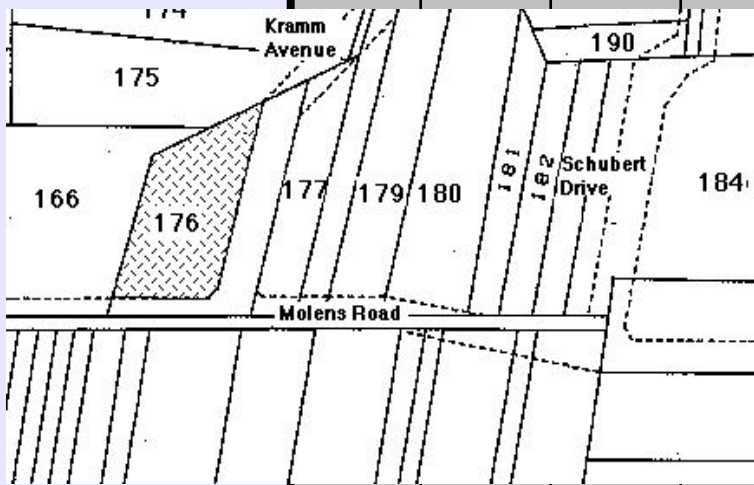

**HAHNDORF PROPERTY TITLE DATA-BASE** - Compiled by Reg Butler

Street	No.	N / S H'dorf	New Lot No.	Old Lot No.	Sub Lot No.	Farm / House	Year Sold	Buyer	Occupation	Town	Personal	Notes								
<b>KRAMM AVENUE</b>	<b>4</b>	N.H.	177	96	2	Farm	1839	Christian Schubert #	day labourer	Hahndorf	From Möstchen, Brandenburg	# C Schubert moved away, possibly to Mt Torrens, before any official transfer of Hahndorf land took place.  % Some doubt about identity. Most likely to be Gottlob 'Möschterner' Paech, who later moved to Sommerfeld - the 'Tepko' Paechs.  1970 Part Lot taken to widen Molens Rd.  1975 Part Lot taken to form Kramm Ave.  4061/736 Metric title  Re-surveyed and sub-divided. FP 11 NH 306. Now forms single addresses with NH 178  The following addresses form part of NH 177:  No 4 Kramm Ave - rear portion No 6 Kramm Ave - rear portion No 8 Kramm Ave - front portion No 13 Molens Rd - adjacent to Kramm Ave.								
							1855	Gottlob Paech %	farmer	Hahndorf	GRO title.									
							1856	Friedrich Herzog *	carpenter	Hahndorf	1870 - LTO title.									
							1870	Cordelia Lemmey	married woman	Unley	Wife of George Lemmey.									
							1877	Fanny Lapidge, nee Lemmey & Sarah, nee Lemmey	married woman spinster	Adelaide Adelaide	Wife of William Lapidge. F Lapidge died 1893. Daughters of C & G Lemmey.									
							1902	August Rothe	gardener	Hahndorf										
							1914	Gustav Hennig	labourer	Hahndorf	Brother-in-law of A Rothe.									
							1924	Adolph Heinrich	farmer	Hahndorf										
							1943	Franz Schubert#	labourer	Hahndorf	Son-in-law of A Heinrich.									
							1973	Wingview Estates Pty Ltd	business firm	Wayville										
	1975	Edwin Mildenhall	hotelkeeper	Hahndorf	At the Hahndorf Inn.															
<b>KRAMM AVENUE</b>	<b>4</b>	N.H.	178	96	0	Farm						1970 Part Lot taken to widen Molens Rd.  1975 Part Lot taken to form Kramm Ave.  4061/736 Metric title  Re-surveyed and sub-divided. FP 11 NH 306. Now forms single addresses with NH 177.  The following addresses form part of NH 178:  No 4 Kramm Ave - rear portion No 6 Kramm Ave - rear portion No 8 Kramm Ave - front portion No 13 Molens Rd - full area								
							<b>KRAMM AVENUE</b>	<b>4</b>	N.H.	178	96		2	Farm	1839	Christian Schubert #	day labourer	Hahndorf	From Möstchen, Brandenburg	# C Schubert moved away, possibly to Mt Torrens, before any official transfer of Hahndorf land took place.  % Some doubt about identity. Most likely to be Gottlob 'Möschterner' Paech, who later moved to Sommerfeld - the 'Tepko' Paechs.  1970 Part Lot taken to widen Molens Rd.  1975 Part Lot taken to form Kramm Ave.  4061/736 Metric title  Re-surveyed and sub-divided. FP 11 NH 306. Now forms single addresses with NH 177.  The following addresses form part of NH 178:  No 4 Kramm Ave - rear portion No 6 Kramm Ave - rear portion No 8 Kramm Ave - front portion No 13 Molens Rd - full area
															1855	Gottlob Paech %	farmer	Hahndorf	GRO title.	
															1856	Friedrich Herzog *	carpenter	Hahndorf	1870 - LTO title.	
															1870	Cordelia Lemmey	married woman	Unley	Wife of George Lemmey.	
															1877	Fanny Lapidge, nee Lemmey & Sarah, nee Lemmey	married woman spinster	Adelaide Adelaide	Wife of William Lapidge. F Lapidge died 1902. Daughters of C & G Lemmey.	
															1902	August Rothe	gardener	Hahndorf		
															1914	Gustav Hennig	labourer	Hahndorf	Brother-in-law of A Rothe.	
															1924	Adolph Heinrich	farmer	Hahndorf		
															1943	Franz Schubert#	labourer	Hahndorf	Son-in-law of A Heinrich.	
1973	Wingview Estates Pty Ltd	business firm	Wayville																	
	1975	Edwin Mildenhall	hotelkeeper	Hahndorf	At the Hahndorf Inn.															
<b>KRAMM AVENUE</b>	<b>5</b>	N.H.	174	86	0	Farm						1975 Portion of the allotment taken to form Kramm Ave.  4061/746 Metric title.  Allotment re-surveyed. Reference now FP 11 NH 303.								
							<b>KRAMM AVENUE</b>	<b>5</b>	N.H.	174	86		1	Farm	1839	Friedrich Paech *	farmer & joiner	Hahndorf	From Nickern, Brandenburg	* Nicknamed 'Tischler' Paech to distinguish him from JF Paech, farmer, from Rentschen, Brandenburg.  1975 Portion of the allotment taken to form Kramm Ave.  4061/746 Metric title.  Allotment re-surveyed. Reference now FP 11 NH 303.
															1853	Friedrich Paech	farmer & joiner	Hahndorf	GRO title. Died 1858.	
															1863	Louise Paech	widow	Hahndorf	Nee Jachning. Executrix. LTO title 1863. Son-in-law of L Paech.	
															1879	Ernst Rothe	farmer	Hahndorf		
															1899	August Rothe	gardener	Hahndorf	Son of Ernst Rothe.	
															1914	Gustav Hennig	labourer	Hahndorf	Brother-in-law of A Rothe.	
															1924	Adolph Heinrich	farmer	Hahndorf		
															1943	Franz Schubert	labourer	Hahndorf	Son-in-law of A Heinrich.	
															1973	Wingview Estates Pty Ltd	business firm	Wayville		

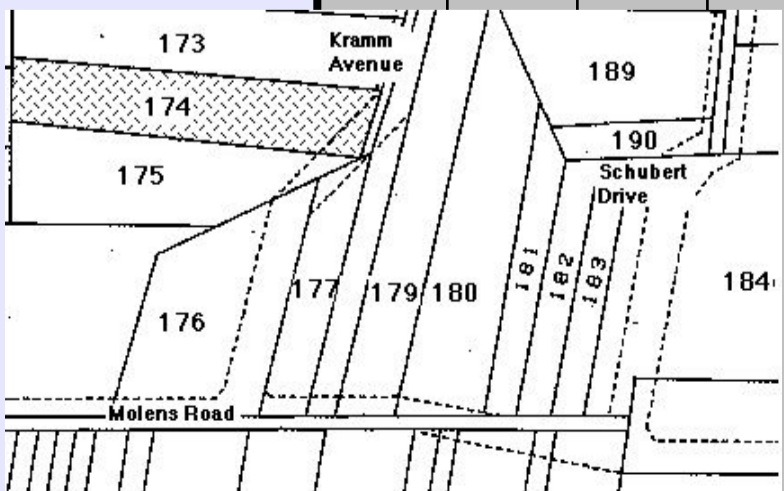
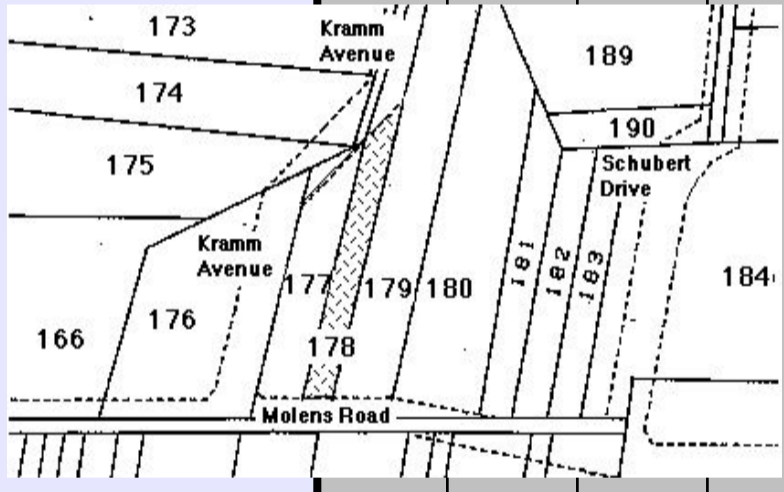
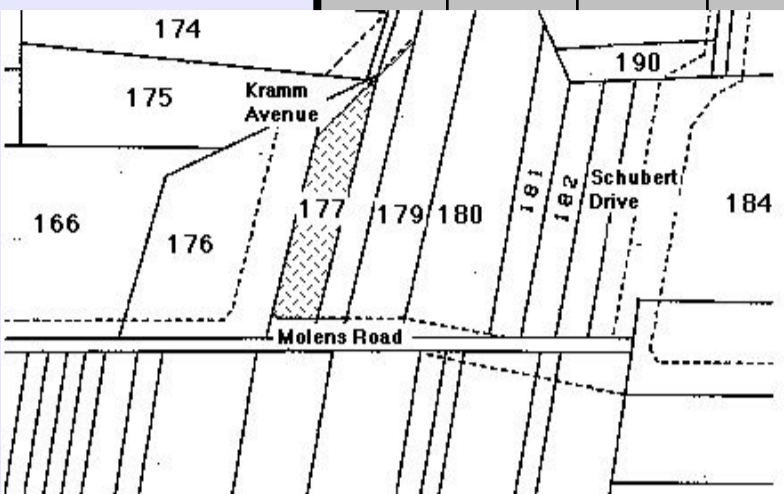

# HAHNDORF PROPERTY TITLE DATA-BASE - Compiled by Reg Butler

Street	No.	N / S H'dorf	New Lot No.	Old Lot No.	Sub Lot No.	Farm / House	Year Sold	Buyer	Occupation	Town	Personal	Notes
KRAMM AVENUE	6	N.H.	177	95	0	Farm						1970 Part Lot taken to widen Molens Rd. 1975 Part Lot taken to form Kramm Ave. 4061/736 Metric title Re-surveyed and sub-divided. FP 11 NH 306. Now forms single addresses with NH 178. The following addresses form part of NH 177: No 4 Kramm Ave - front portion No 6 Kramm Ave - front portion No 13 Molens Rd - adjacent to Kramm Ave.
KRAMM AVENUE	6	N.H.	177	96	3	Farm	1839	Christian Schubert #	day labourer	Hahndorf	From Möstchen, Brandenburg	# C Schubert moved away, possibly to Mt Torrens, before any official transfer of Hahndorf land took place.
							1855	Gottlob Paech %	farmer	Hahndorf	GRO title.	% Some doubt about identity. Most likely to be Gottlob 'Möschener' Paech, who later moved to Sommerfeld - the 'Tepko' Paechs.
							1856	Friedrich Herzog *	carpenter	Hahndorf	1870 - LTO title.	
							1870	Cordelia Lemmey	married woman	Unley	Wife of George Lemmey.	1970 Part Lot taken to widen Molens Rd.
							1877	Fanny Lapidge, nee Lemmey & Sarah, nee Lemmey	married woman spinster	Adelaide Adelaide	Wife of William Lapidge. F Lapidge died 1893. Daughters of C & G Lemmey.	1975 Part Lot taken to form Kramm Ave. 4061/736 Metric title
							1902	August Rothe	gardener	Hahndorf		Re-surveyed and sub-divided. FP 11 NH 306. Now forms single addresses with NH 178
							1914	Gustav Hennig	labourer	Hahndorf	Brother-in-law of A Rothe.	The following addresses form part of NH 177:
							1924	Adolph Heinrich	farmer	Hahndorf		No 4 Kramm Ave - rear portion No 6 Kramm Ave - rear portion No 8 Kramm Ave - front portion No 13 Molens Rd - adjacent to Kramm Ave.
							1943	Franz Schubert#	labourer	Hahndorf	Son-in-law of A Heinrich.	
							1973	Wingview Estates Pty Ltd	business firm	Wayville		
							1975	Edwin Mildenhall	hotelkeeper	Hahndorf	At the Hahndorf Inn.	
KRAMM AVENUE	6	N.H.	178	96	0	Farm						1970 Part Lot taken to widen Molens Rd. 1975 Part Lot taken to form Kramm Ave. 4061/736 Metric title Re-surveyed and sub-divided. FP 11 NH 306. Now forms single addresses with NH 177. The following addresses form part of NH 178: No 4 Kramm Ave - rear portion No 6 Kramm Ave - rear portion No 8 Kramm Ave - front portion No 13 Molens Rd - full area
KRAMM AVENUE	6	N.H.	178	96	3	Farm	1839	Christian Schubert #	day labourer	Hahndorf	From Möstchen, Brandenburg	# C Schubert moved away, possibly to Mt Torrens, before any official transfer of Hahndorf land took place.
							1855	Gottlob Paech %	farmer	Hahndorf	GRO title.	% Some doubt about identity. Most likely to be Gottlob 'Möschener' Paech, who later moved to Sommerfeld - the 'Tepko' Paechs.
							1856	Friedrich Herzog *	carpenter	Hahndorf	1870 - LTO title.	
							1870	Cordelia Lemmey	married woman	Unley	Wife of George Lemmey.	1970 Part Lot taken to widen Molens Rd.
							1877	Fanny Lapidge, nee Lemmey & Sarah, nee Lemmey	married woman spinster	Adelaide Adelaide	Wife of William Lapidge. F Lapidge died 1893. Daughters of C & G Lemmey.	1975 Part Lot taken to form Kramm Ave. 4061/736 Metric title
							1902	August Rothe	gardener	Hahndorf		Re-surveyed and sub-divided. FP 11 NH 306. Now forms single addresses with NH 177.
							1914	Gustav Hennig	labourer	Hahndorf	Brother-in-law of A Rothe.	The following addresses form part of NH 178:
							1924	Adolph Heinrich	farmer	Hahndorf		No 4 Kramm Ave - rear portion No 6 Kramm Ave - rear portion No 8 Kramm Ave - front portion No 13 Molens Rd - full area
							1943	Franz Schubert#	labourer	Hahndorf	Son-in-law of A Heinrich.	
							1973	Wingview Estates Pty Ltd	business firm	Wayville		
							1975	Edwin Mildenhall	hotelkeeper	Hahndorf	At the Hahndorf Inn.	
KRAMM AVENUE	6	N.H.	179	97	0	Farm						The following addresses form part of NH 179: No 6 Kramm Ave - rear portion No 8 Kramm Ave - rear portion No 10 Kramm Ave - full area No 15 Molens Rd - full area 4061/736 Metric title for No 10 Kramm Ave..

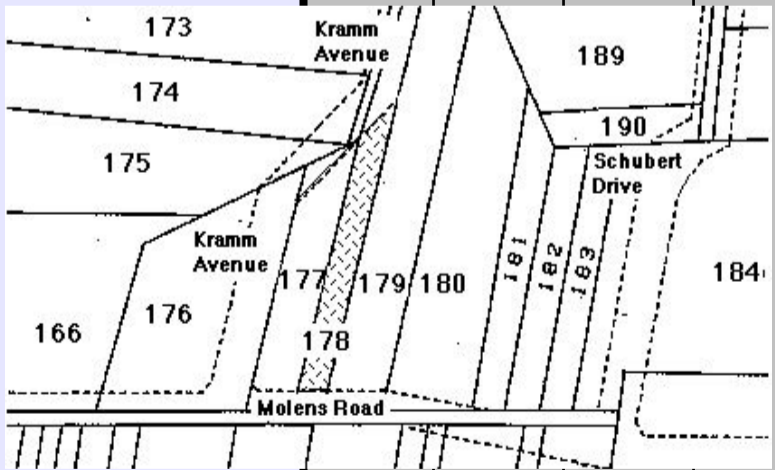
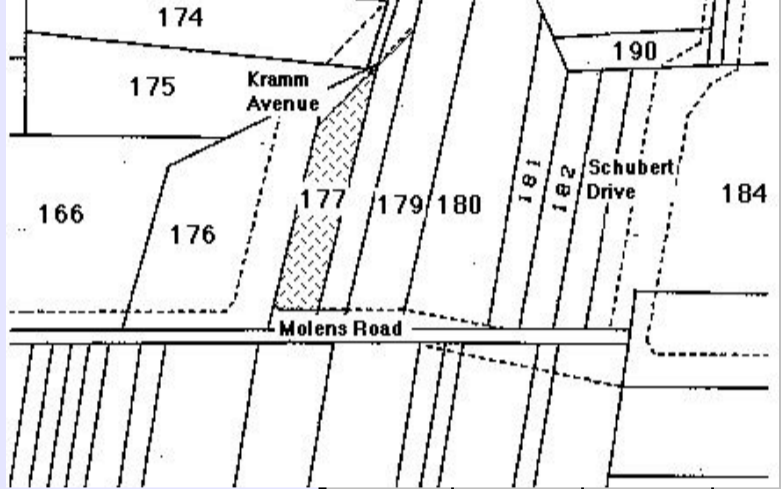

# HAHNDORF PROPERTY TITLE DATA-BASE - Compiled by Reg Butler

Street	No.	N / S H'dorf	New Lot No.	Old Lot No.	Sub Lot No.	Farm / House	Year Sold	Buyer	Occupation	Town	Personal	Notes
KRAMM AVENUE	6	N.H.	179	97	2	Farm	1839	Gottfried Behrend or Maria Hoffmann or Gottfried Wundke	shoemaker widow day -labourer	Hahndorf Hahndorf Hahndorf	From Schwiebus, Brandenburg. From Harthe, Brandenburg. From Langmeil, Brandenburg.	# Took a five-year lease of the allotment from 1946.  1970 Part of the lot taken to widen Molens Road.
							1853	Friedrich Schneemilch sen	carpenter & yeoman	Hahndorf	GRO title. Died 1868.	4061/736 Metric title
							1868a	Friedrich Schneemilch jun	carpenter & yeoman	Hahndorf	Executor & inheritor.	
							1868b	Sophie Schneemilch	widow of F Schneemilch	Hahndorf	Life interest. Died 1871.	Re-surveyed and sub-divided. FP 11 NH 307.
							1871a	Hermann Schneemilch	farmer	Hahndorf	Executor. LTO title 1871.	
							1871b	Friedrich Schneemilch jun	carpenter & farmer	Hahndorf	Son of S Schneemilch.	The following addresses form part of NH 179:
							1879	Heinrich Schnaars	butcher	Hahndorf		No 6 Kramm Ave - rear portion No 8 Kramm Ave - rear portion No 10 Kramm Ave - full area No 15 Molens Rd - full area
							1880	Caroline Charlotte Fiedler	widow	Adelaide	Died 1885.	
							1885	Emma Leopold	wife of Wilhelm Leopold	Hahndorf	Nee Wiegert. Husband, a labourer.	
							1886	Wilhelm Leopold	carrier	Adelaide	Lease to Wilhelm & Emma Leopold, Hahndorf.	
							1902	Alfred Leopold	draper	Mt Lofty	Wilhelm Leopold died 1903.	
							1910	Otto Leopold	farmer	Athenna		
							1922	Agnes Heinrich, nee Webb	wife of Adolph Heinrich	Hahndorf	A Heinrich, farmer, Hahndorf.	
1951	Franz Schubert#	farmer	Hahndorf	Son-in-law of A Heinrich.								
1973	Wingview Estates Pty Ltd	business firm	Wayville									
1975	Edwin Mildenhall	hotelkeeper	Hahndorf		At the Hahndorf Inn.							

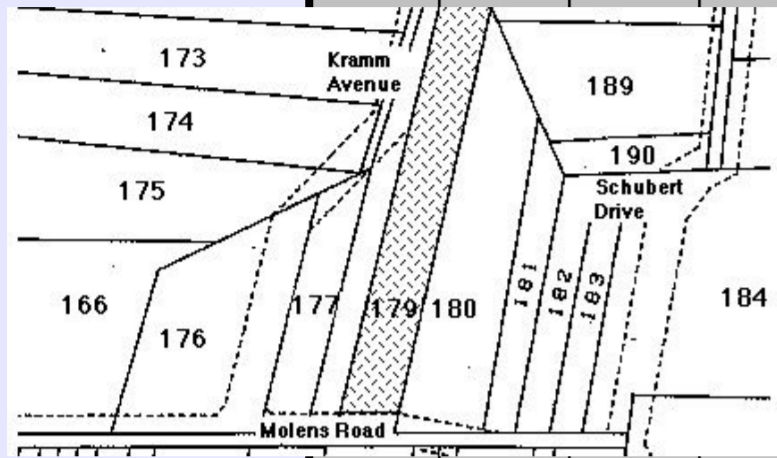

KRAMM AVENUE	7	N.H.	173	87	0	Farm						An allotment which caused considerable difficulty in the Lands Titles Office - title lost from 1853. A long process was necessary to bring the land under the provisions of the Real Property Act - proceedings took from 1971-1976 to complete.  1975 Portion of the Allotment taken to form Kramm Ave.  Re-surveyed. New reference FP 11 NH 302.  4069/533 Metric title
--------------	---	------	-----	----	---	------	--	--	--	--	--	---

KRAMM AVENUE	7	N.H.	173	87	1	Farm	1839	Gottfried Neumann	cottager	Hahndorf	From Kay, Brandenburg.	An allotment which caused considerable difficulty in the Lands Titles Office - title lost from 1853. A long process was necessary to bring the land under the provisions of the Real Property Act - proceedings took from 1971-1976 to complete.  1975 Portion of the Allotment taken to form Kramm Ave.  Re-surveyed. New reference FP 11 NH 302.  4069/533 Metric title
							1853	Wilhelm Habich	yeoman	Hahndorf	GRO title. Title 'lost'.	
							1931	Adolph Heinrich	farmer	Hahndorf		
							1946	Franz Schubert#	labourer	Hahndorf	Son-in-law of A Heinrich.	
							1971	Wingview Estates Pty Ltd	business firm	Wayville	1976 LTO title.	

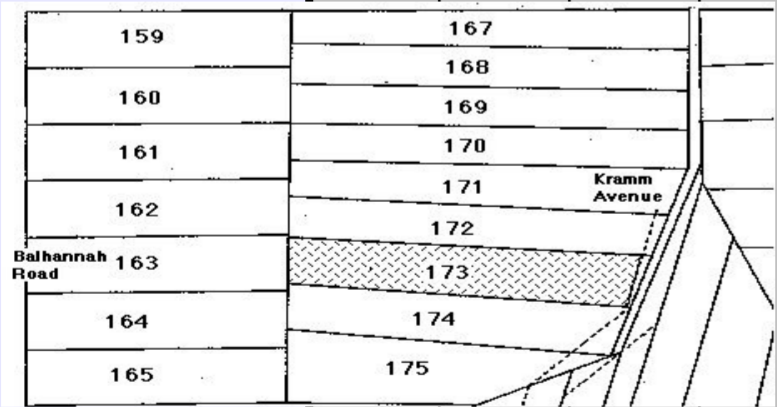

KRAMM AVENUE	7	N.H.	173	87	0	Farm						An allotment which caused considerable difficulty in the Lands Titles Office - title lost from 1853. A long process was necessary to bring the land under the provisions of the Real Property Act - proceedings took from 1971-1976 to complete.  1975 Portion of the Allotment taken to form Kramm Ave.  Re-surveyed. New reference FP 11 NH 302.  4069/533 Metric title
--------------	---	------	-----	----	---	------	--	--	--	--	--	---

KRAMM AVENUE	8	N.H.	179	97	0	Farm						The following addresses form part of NH 179:  No 6 Kramm Ave - rear portion No 8 Kramm Ave - rear portion No 10 Kramm Ave - full area No 15 Molens Rd - full area  4061/736 Metric title for No 10 Kramm Ave..
--------------	---	------	-----	----	---	------	--	--	--	--	--	---

# HAHANDORF PROPERTY TITLE DATA-BASE - Compiled by Reg Butler

Street	No.	N / S H'dorf	New Lot No.	Old Lot No.	Sub Lot No.	Farm / House	Year Sold	Buyer	Occupation	Town	Personal	Notes							
KRAMM AVENUE	8	N.H.	179	97	3	Farm	1839	Gottfried Behrend or Maria Hoffmann or Gottfried Wundke	shoemaker widow day -labourer	Hahndorf Hahndorf Hahndorf	From Schwiebus, Brandenburg. From Harthe, Brandenburg. From Langmeil, Brandenburg.	# Took a five-year lease of the allotment from 1946.  1970 Part of the lot taken to widen Molens Road.							
							1853	Friedrich Schneemilch sen	carpenter & yeoman	Hahndorf	GRO title. Died 1868.	4061/736 Metric title							
							1868a	Friedrich Schneemilch jun	carpenter & yeoman	Hahndorf	Executor & inheritor.								
							1868b	Sophie Schneemilch	widow of F Schneemilch	Hahndorf	Life interest. Died 1871.	Re-surveyed and sub-divided. FP 11 NH 307.							
							1871a	Hermann Schneemilch	farmer	Hahndorf	Executor. LTO title 1871.								
							1871b	Friedrich Schneemilch jun	carpenter & farmer	Hahndorf	Son of S Schneemilch.	The following addresses form part of NH 179:							
							1879	Heinrich Schnaars	butcher	Hahndorf		No 6 Kramm Ave - rear portion No 8 Kramm Ave - rear portion No 10 Kramm Ave - full area No 15 Molens Rd - full area							
							1880	Caroline Charlotte Fiedler	widow	Adelaide	Died 1885.								
							1885	Emma Leopold	wife of Wilhelm Leopold	Hahndorf	Nee Wiegert. Husband, a labourer.								
							1886	Wilhelm Leopold	carrier	Adelaide	Lease to Wilhelm & Emma Leopold, Hahndorf.								
							1902	Alfred Leopold	draper	Mt Lofty	Wilhelm Leopold died 1903.								
							1910	Otto Leopold	farmer	Athenna									
							KRAMM AVENUE	8	N.H.	178	96	0	Farm						1970 Part Lot taken to widen Molens Rd.  1975 Part Lot taken to form Kramm Ave.  4061/736 Metric title  Re-surveyed and sub-divided. FP 11 NH 306. Now forms single addresses with NH 177.  The following addresses form part of NH 178:  No 4 Kramm Ave - rear portion No 6 Kramm Ave - rear portion No 8 Kramm Ave - front portion No 13 Molens Rd - full area
KRAMM AVENUE	8	N.H.	178	96	4	Farm								1839	Christian Schubert #	day labourer	Hahndorf	From Möstchen, Brandenburg	# C Schubert moved away, possibly to Mt Torrens, before any official transfer of Hahndorf land took place.
														1855	Gottlob Paech %	farmer	Hahndorf	GRO title.	% Some doubt about identity. Most likely to be Gottlob 'Möschener' Paech, who later moved to Sommerfeld - the 'Tepko' Paechs.
														1856	Friedrich Herzog *	carpenter	Hahndorf	1870 - LTO title.	
														1870	Cordelia Lemmey	married woman	Unley	Wife of George Lemmey.	1970 Part Lot taken to widen Molens Rd.
														1877	Fanny Lapidge, nee Lemmey & Sarah, nee Lemmey	married woman spinster	Adelaide Adelaide	Wife of William Lapidge. F Lapidge died 1893. Daughters of C & G Lemmey.	1975 Part Lot taken to form Kramm Ave.  4061/736 Metric title
														1902	August Rothe	gardener	Hahndorf		Re-surveyed and sub-divided. FP 11 NH 306. Now forms single addresses with NH 177.
														1914	Gustav Hennig	labourer	Hahndorf	Brother-in-law of A Rothe.	
														1924	Adolph Heinrich	farmer	Hahndorf		The following addresses form part of NH 178:
														1943	Franz Schubert#	labourer	Hahndorf	Son-in-law of A Heinrich.	No 4 Kramm Ave - rear portion No 6 Kramm Ave - rear portion No 8 Kramm Ave - front portion No 13 Molens Rd - full area
														1973	Wingview Estates Pty Ltd	business firm	Wayville		
														1975	Edwin Mildenhall	hotelkeeper	Hahndorf	At the Hahndorf Inn.	
														KRAMM AVENUE	9	N.H.	172	88	0

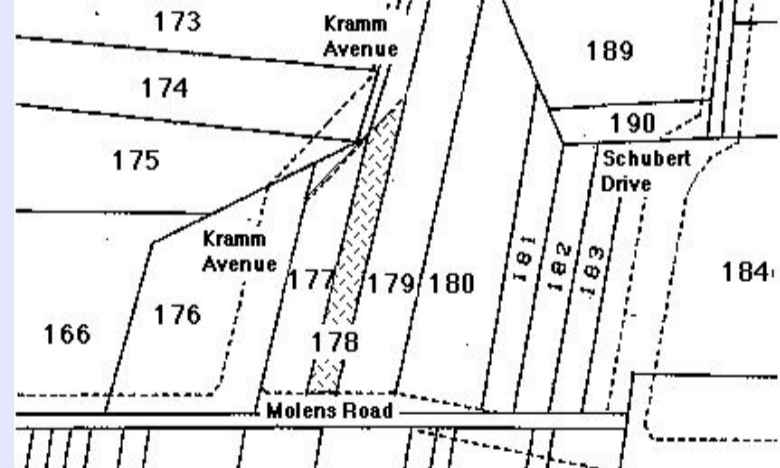
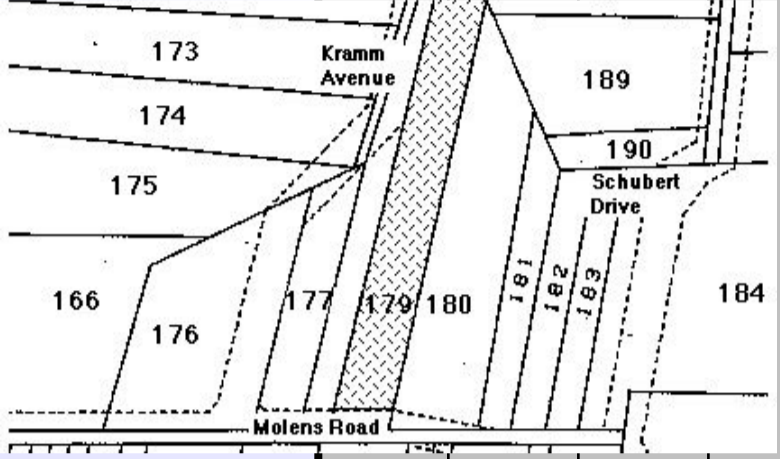



# HAHNDORF PROPERTY TITLE DATA-BASE - Compiled by Reg Butler

Street	No.	N / S H'dorf	New Lot No.	Old Lot No.	Sub Lot No.	Farm / House	Year Sold	Buyer	Occupation	Town	Personal	Notes
KRAMM AVENUE	9	N.H.	172	88	1	Farm	1839	George Boehm	carpenter	Hahndorf	From Muschten, Brandenburg.	# 1886 - leased the allotment to Wilhelm Leopold, carrier, Hahndorf & Emma, nee Weigert, his wife. This W Leopold died during the 1890s, but his death was not registered. His wife, Emma, remarried to the widower Heinrich Pfennig, farmer, of Friedrichstadt.  % F Schubert took out a 5-year lease on the land from 1946, before he purchased the property.  1975 Part of the Allotment taken to form Kramm Ave.  Re-surveyed. New reference FP 11 NH 301.  4061/739 Metric title.
							1853	George Boehm	farmer	Hahndorf	GRO title. G Boehm died 1875.	
							1875	Eduard Reimann Eduard Schroeder	farmer farmer	Hahndorf Hahndorf	Executor. Executor. LTO title.	
							1875	Heinrich Schnaars	labourer	Hahndorf	From sale of the estate of G Boehm.	
							1876	Louis von Doussa	solicitor	Mt Barker	In default of mortgage.	
							1880	Caroline Charlotte Fiedler	widow	Adelaide		
							1885	Emma Leopold	married woman	Hahndorf	Wife of Wilhelm Leopold, carter	
							1886	Wilhelm Leopold jun #	carter	Adelaide	Died 1903.	
							1902	Alfred Leopold	draper	Mt Lofty		
							1910	Otto Leopold	farmer	Athenna		
							1922	Agnes Heinrich, nee Webb	farmer	Hahndorf	Emma Pfennig's lease expired before.	
							1951	Franz Schubert %	labourer	Hahndorf	Son-in-law of A Heinrich.	
							1973	Wingview Estates Pty Ltd	business firm	Wayville		
							1975	Leslie Moore	fire services consultant	Hahndorf		
							KRAMM AVENUE	10	N.H.	179	97	
KRAMM AVENUE	10	N.H.	179	97	4	Farm	1839	Gottfried Behrend or Maria Hoffmann or Gottfried Wundke	shoemaker widow day -labourer	Hahndorf Hahndorf Hahndorf	From Schwiebus, Brandenburg. From Harthe, Brandenburg. From Langmeil, Brandenburg.	# Took a five-year lease of the allotment from 1946.  1970 Part of the lot taken to widen Molens Road.  4061/736 Metric title  Re-surveyed and sub-divided. FP 11 NH 307.  The following addresses form part of NH 179:  No 6 Kramm Ave - rear portion No 8 Kramm Ave - rear portion No 10 Kramm Ave - full area No 15 Molens Rd - full area
							1853	Friedrich Schneemilch sen	carpenter & yeoman	Hahndorf	GRO title. Died 1868.	
							1868a	Friedrich Schneemilch jun	carpenter & yeoman	Hahndorf	Executor & inheritor.	
							1868b	Sophie Schneemilch	widow of F Schneemilch	Hahndorf	Life interest. Died 1871.	
							1871a	Hermann Schneemilch	farmer	Hahndorf	Executor. LTO title 1871.	
							1871b	Friedrich Schneemilch jun	carpenter & farmer	Hahndorf	Son of S Schneemilch.	
							1879	Heinrich Schnaars	butcher	Hahndorf		
							1880	Caroline Charlotte Fiedler	widow	Adelaide	Died 1885.	
							1885	Emma Leopold	wife of Wilhelm Leopold sen	Hahndorf	Nee Weigert. Husband, a labourer.	
							1886	Wilhelm Leopold jun	carrier	Adelaide	Lease to Wilhelm & Emma Leopold, Hahndorf.	
							1902	Alfred Leopold	draper	Mt Lofty	Wilhelm Leopold died 1903.	
							1910	Otto Leopold	farmer	Athenna		
							1922	Agnes Heinrich, nee Webb	wife of Adolph Heinrich	Hahndorf	A Heinrich, farmer, Hahndorf.	
							1951	Franz Schubert#	farmer	Hahndorf	Son-in-law of A Heinrich.	
							1973	Wingview Estates Pty Ltd	business firm	Wayville		
1975	Edwin Mildenhall	hotelkeeper	Hahndorf	At the Hahndorf Inn.								
KRAMM AVENUE	11	N.H.	171	89	0	Farm						1975 Part of the Allotment taken to form Kramm Ave.  Re-surveyed. New reference FP 11 NH 300.  4061/743 Metric title.

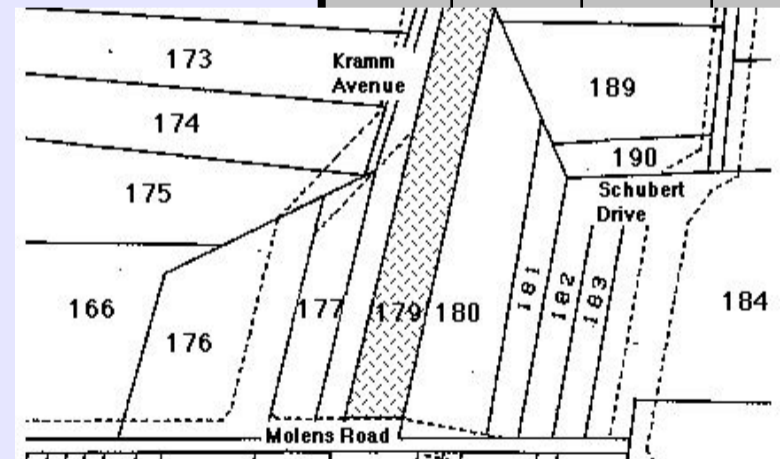
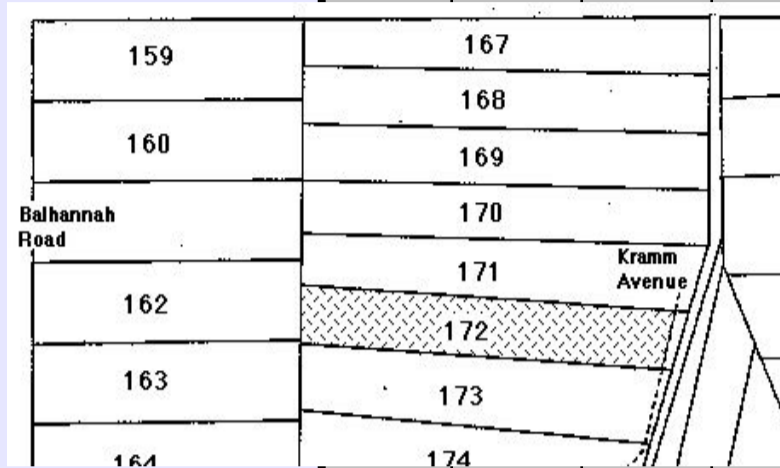

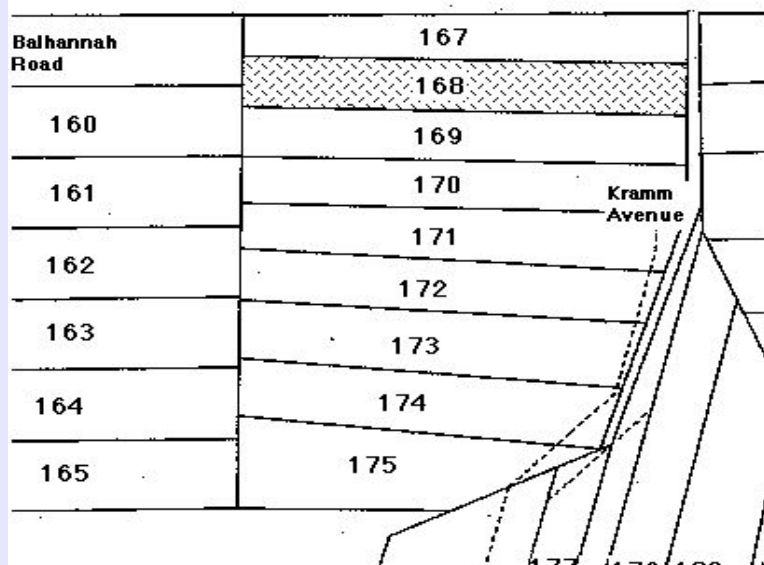

# HAHNDORF PROPERTY TITLE DATA-BASE - Compiled by Reg Butler

Street	No.	N / S H'dorf	New Lot No.	Old Lot No.	Sub Lot No.	Farm / House	Year Sold	Buyer	Occupation	Town	Personal	Notes
<b>KRAMM AVENUE</b>  	<b>17</b>	N.H.	168	92	1	Farm	1839	Gottlob Schirmer	farmer	Hahndorf	From Nickern, Brandenburg.	759/61 current title
							1853	Gottlob Schirmer	farmer	Hahndorf	GRO title.	
							1857	Carl Borchers sen	blacksmith	Hahndorf	LTO title 1886.	
							1887	Gottfried Horn	farmer	Hahndorf		
							1896	Wilhelm Ruge	farmer	Friedrichstadt	Died 1905.	
							1905a	Wilhelm Paech	agent	Hahndorf	Executor.	
							1905b	Christoph Ruge	farmer	Hahndorf	Son of W Ruge.	
							1907	Eduard Dahl	labourer	Hahndorf	Died 1919.	
							1919	Public Trustee	government legal firm	Adelaide	Executor.	
							1940	Henry Clasohm	gardener	Bradbury		
							1948	Leslie Clasohm	labourer	Hahndorf		
							1960	Johannes Schubert	apiarist	Hahndorf		
							1963	Elizabeth Kramm, nee Gallasch	married woman	Hahndorf	Wife of Lawrence Kramm, storekeeper	
<b>KRAMM AVENUE</b>	<b>19</b>	N.H.	167	93	0	Farm						470/13 current title.
<b>KRAMM AVENUE</b>	<b>19</b>	N.H.	167	93	1	Farm	1839	Gottlob Zilm	brickmaker	Hahndorf	From Goltzen, Brandenburg.	# 1856 Moved to Nain, near Greenock.  % H Jahn had moved to Blumberg by 1863. Leased the property to James Gates from 1880, and perhaps from c1863. J Gates was a brother-in-law to A Pade sen on Lot NH 23.  470/13 current title.
							1853	Gottlob Zilm #	yeoman	Hahndorf	GRO title.	
							1858	Heinrich Jahn %	shoemaker	Hahndorf	LTO title 1880.	
							1880	Friedrich Wotzke sen	dyer	Hahndorf		
							1885	Philip Skelly	labourer	Hahndorf		
							1894	Gustav Hennig	labourer	Hahndorf		
							1912	Eduard Dahl	labourer	Hahndorf	Died 1919.	
							1919	Public Trustee	government legal firm	Adelaide	Executor.	
							1940	Henry Clasohm	gardener	Bradbury		
							1948	Leslie Clasohm	labourer	Hahndorf		
							1960	Johannes Schubert	apiarist	Hahndorf		
							1963	Elizabeth Kramm, nee Gallasch	married woman	Hahndorf	Wife of Lawrence Kramm, storekeeper.	

# HAHNDORF PROPERTY TITLE DATA-BASE - Compiled by Reg Butler

Street	No.	N / S H'dorf	New Lot No.	Old Lot No.	Sub Lot No.	Farm / House	Year Sold	Buyer	Occupation	Town	Personal	Notes
MAIN STREET	2	N.H.	237	137	0	Farm						Part Farm block 137 forms NH 236 & NH 237.  1966 - V Bergmann divided NH 237 into two sub-lots:  Sub-lot 1: 2 Main St - 2423/34 current title.  Sub-lot 2: 4 Main St - 3223/33 current title.  Former farm block 137 forms the road front portion of each of the above addresses.
MAIN STREET	2	N.H.	237	137	1	Farm	1839	Christian Zilm #	day labourer	Hahndorf	From Goltzen, Brandenburg.	# C Zilm moved away as a farmer to Nain, near the Barossa Valley before official land transfers began in Hahndorf.
							1853	George Fischer%	yeoman	Hahndorf	GRO title.	% G Fischer later a farmer of the Bremer.
							1857	William Tydeman	yeoman	Hahndorf		* W Wittwer built a house which became the second St Paul's Lutheran Church manse for a period.
							1859	Wilhelm Wittwer sen.*	miller	Hahndorf	1859 - LTO title. Died 1904.	Farm block 137 forms NH 236 & NH 237.
							1910	Emma Both, nee Wittwer Hulda Wittwer	wife of Diedrich Both	Eudunda Hahndorf	Daughters of W Wittwer sen.	1966 - V Bergmann divided NH 237 into two sub-lots:
							1926	Hulda Waltrowitz	nee Wittwer	Hahndorf		Sub-lot 1: 2 Main St - 2423/34 current title.
							1927	Hugo Waltrowitz	printer	Hahndorf		Sub-lot 2: 4 Main St - 3223/33 current title.
							1943	Hulda Waltrowitz	widow of H Waltrowitz	Hahndorf		Former farm block 137 forms the road front portion of each of the above addresses.
							1961	Valeska Bergmann Dora Both	married woman single woman	Freeling Freeling	Daughters of E & D Both.	
							1963	Valeska Bergmann	married woman	Hahndorf		
							1971	Ronald Sutton & Louise, his wife	carpenter	Hahndorf Hahndorf		
							1972	Betty White	home duties	Hahndorf		
							1973	David Fidge & Joycelyn, his wife	surveyor	Hahndorf		
							1976	Donald Dawson	machinist	Hahndorf		
							1983	Robert Hoskins Andrew Hopton Jennie Hopton	fireman student registered nurse	Hahndorf Hahndorf Hahndorf		
MAIN STREET	4	N.H.	237	137	0	Farm						Farm block 137 forms NH 236 & NH 237.  1966 - V Bergmann divided NH 237 into two sub-lots:  Sub-lot 1: 2 Main St - 2423/34 current title.  Sub-lot 2: 4 Main St - 3223/33 current title.  Former farm block 137 forms the road front portion of each of the above addresses.
MAIN STREET	4	N.H.	237	137	2	Farm	1839	Christian Zilm #	day labourer	Hahndorf	From Goltzen, Brandenburg.	# C Zilm moved away as a farmer to Nain, near the Barossa Valley before official land transfers began in Hahndorf.
							1853	George Fischer%	yeoman	Hahndorf	GRO title.	% G Fischer later a farmer of the Bremer.
							1857	William Tydeman	yeoman	Hahndorf		* W Wittwer built a house which became the second St Paul's Lutheran Church manse for a period.
							1859	Wilhelm Wittwer sen.*	miller	Hahndorf	1859 - LTO title. Died 1904.	Farm block 137 forms NH 236 & NH 237.
							1910	Emma Both, nee Wittwer Hulda Wittwer	wife of Diedrich Both spinster	Eudunda Hahndorf	Daughters of W Wittwer sen.	1966 - V Bergmann divided NH 237 into two sub-lots:
							1926	Hulda Waltrowitz	nee Wittwer	Hahndorf	Wife of Hugo Waltrowitz, printer.	Sub-lot 1: 2 Main St - 2423/34 current title.
							1927	Hugo Waltrowitz	printer	Hahndorf	Died 1943.	Sub-lot 2: 4 Main St - 3223/33 current title.
							1943	Hulda Waltrowitz	widow of H Waltrowitz	Hahndorf		Former farm block 137 forms the road front portion of each of the above addresses.
							1961	Valeska Bergmann Dora Both	wife of Walter Bergmann spinster	Freeling Freeling	Daughters of E & D Both.	
							1963	Valeska Bergmann	wife of Walter Bergmann	Hahndorf	Walter Bergmann - retired blacksmith.	
							1966	Douglas Canty & Wendy, his wife	fitter married woman	Hahndorf Hahndorf		
MAIN STREET	5	S.H.	46		0							1950 - V Klose divided SH 46 into two sub-lots:  Sub-lot 1: 5 Main St - 2067 current title. Sub-lot 2: 45 Auricht Rd - 4141/208 Metric title.

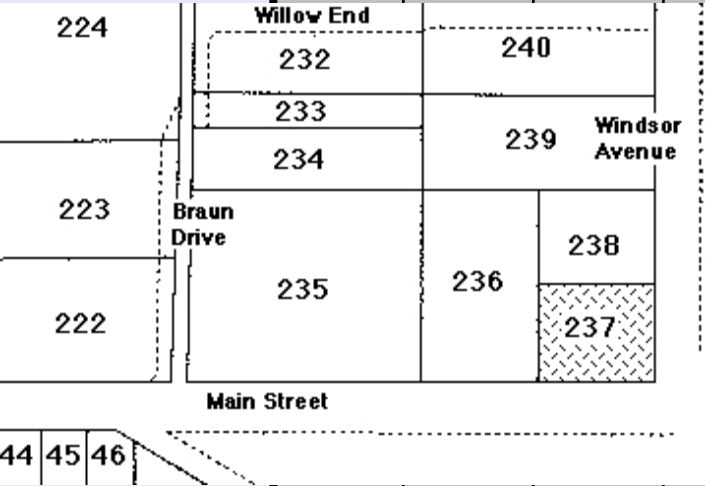
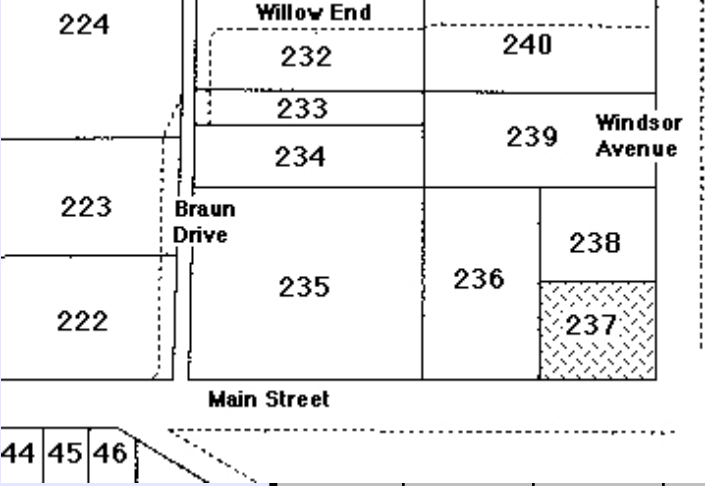

# HAHNDORF PROPERTY TITLE DATA-BASE - Compiled by Reg Butler

Street	No.	N / S H'dorf	New Lot No.	Old Lot No.	Sub Lot No.	Farm / House	Year Sold	Buyer	Occupation	Town	Personal	Notes
MAIN STREET	5	S.H.	46		1		1849	Joseph Remfrey	mining captain	Kanmantoo	Land grant.	# 1870 - Pauline Paech, nee Hoffmann, married Adolph Koch, farmer, Woodside. 1871 - Pauline Koch, formerly Paech, nee Hoffmann, re-married to Ernst Weyland, farmer, Lobethal.  1950 - V Klose divided SH 46 into two sub-lots:  Sub-lot 1: 5 Main St - 2067 current title. Sub-lot 2: 45 Auricht Rd - 4141/208 Metric title.
							1855	William Fuller	plumber & glazier	Hahndorf	GRO title.	
							1857	Christian Jaensch	butcher	Hahndorf		
							1859	August Guthwasser	tinman	Aldinga, later Hahndorf	LTO title - 1859.	
							1869	Pauline Paech #	nee Hoffman	Friedrichstadt	Widow of Friedrich Paech, farmer.	
							1873	Wilhelm Paech & Pauline Weyland	farmer nee Hoffmann	Hahndorf Lobethal	Brother-in-law of P Weyland. Wife of Ernst Weyland, farmer.	
							1877a	Wilhelm Paech & Hermann Storch	farmer tanner	Hahndorf Grünthal	Brother-in-law of P Weyland. Nephew of P Weyland.	
							1877b	Wilhelm Stempel	teacher	Hahndorf		
							1881	Gesina Rundle	nee Appelkamp	Hahndorf	Widow of John Rundle, publican.	
							1904	Gesina Doepke	married woman	Hahndorf	Daughter of J & G Rundle.	
							1915	Albert Doepke jun.	shipping clerk	Wayville	Son of G Doepke.	
							1916	Herbert Wittwer	labourer	Hahndorf		
							1920	Benjamin Kirkbright & Mary, his wife	farm labourer married woman	Hahndorf Hahndorf		
							1924	Victor Klose	motor mechanic	Hahndorf	Died 1962. Executor.	
							1962	Lewis Klose & Norman Paech	plant checker accountant	Torrensville Hahndorf	Executor.	

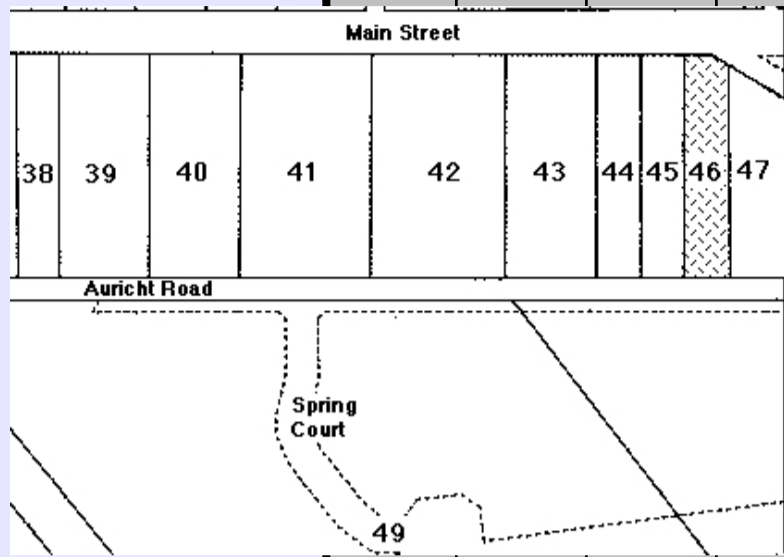

MAIN STREET	6	N.H.	236	137	0	Farm						Farm block 137 & farm block 138 linked to form NH 236.  c1857 - G Fischer had the blocks re-surveyed to form NH 236, NH 237 & NH 238.  1956 - G Faehrmann divided NH 236 into two sub-lots:  Sub-lot 1: 6 Main St - 2100/65 current title. Sub-lot 2: 6A Main St - 2400/143 current title.  1988 - J Faehrmann divided Sub-lot 2 again:  Sub-lot 3: 8 Main St - 2400/144 current title.  Former farm block 137 forms the road front portion of each of the above addresses.
-------------	---	------	-----	-----	---	------	--	--	--	--	--	--

MAIN STREET	6	N.H.	236	137	1	Farm	1839	Christian Zilm #	day labourer	Hahndorf	From Goltzen, Brandenburg.	# C Zilm moved away as a farmer to Nain, near the Barossa Valley before official land transfers began in Hahndorf. % G Fischer later a farmer of the Bremer. * M Beacham later a clerk, of Nairne. Farm block 137 & farm block 138 linked to form NH 236, NH 237 & NH 238. 1956 - G Faehrmann divided NH 236 into two sub-lots:  Sub-lot 1: 6 Main St - 2100/65 current title. Sub-lot 2: 6A Main St - 2400/143 current title.  1988 - J Faehrmann divided Sub-lot 2 again: Sub-lot 3: 8 Main St - 2400/144 current title.  Former farm block 137 forms the road front portion of each of the above addresses.
							1853	George Fischer%	yeoman	Hahndorf	GRO title.	
							1857	Mark Beacham*	sawyer	Hahndorf		
							1878	Alwine Kramm	widow of Eduard Kramm	Hahndorf	1878 - LTO title. Died 1885.	
							1885	Hugo Muecke	Imperial German Consul	Port Adelaide	Executor.	
							1886	Reinhold Mueller	labourer	Hahndorf		
							1903	Anna Christine Wirth	wife of Theodor Wirth	Hahndorf	Husband - labourer.	
							1908	Edith Braun, nee Niquet	wife of Friedrich Braun	Hahndorf	Husband - Lutheran pastor.	
							1910	Otto Braendler	labourer	Hahndorf		
							1921	Oswald Faehrmann	teamster	Hahndorf		
							1932	Amalie Faehrmann	wife of Oswald Faehrmann	Hahndorf	Nee Grell.	
							1950	Gwen Faehrmann	wife of Jeffrey Faehrmann	Hahndorf	Nee Clasohm. Husband - truck driver.	
1988	Reginald Richardson & Jean Richardson	company director	Hahndorf Hahndorf									

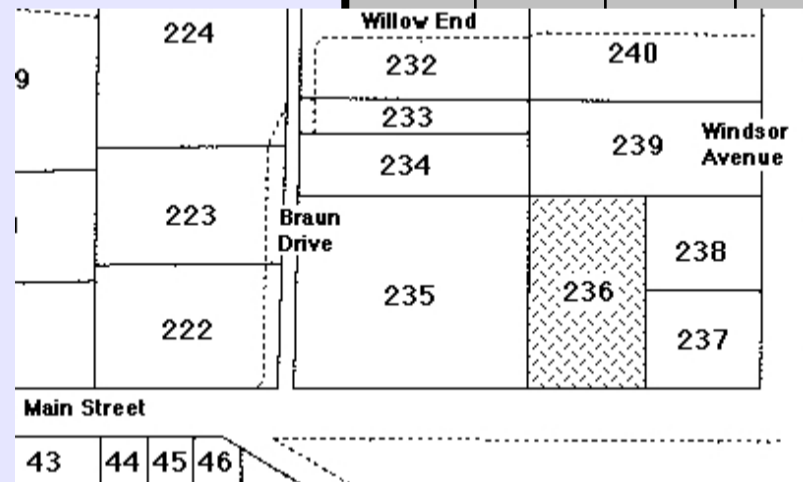

MAIN STREET	6	N.H.	236	137	0	Farm						Farm block 137 & farm block 138 linked to form NH 236.  c1857 - G Fischer had farm block 137 & farm block 138 re-surveyed to form NH 236, NH 237 & NH 238.  1956 - G Faehrmann divided NH 236 into two sub-lots:  Sub-lot 1: 6 Main St - 2100/65 current title. Sub-lot 2: 6A Main St - 2400/143 current title.  1988 - J Faehrmann divided Sub-lot 2 again:  Sub-lot 3: 8 Main St - 2400/144 current title.  Former farm block 137 forms the road front portion of each of the above addresses.
-------------	---	------	-----	-----	---	------	--	--	--	--	--	---

# HAHANDORF PROPERTY TITLE DATA-BASE - Compiled by Reg Butler

Street	No.	N / S H'dorf	New Lot No.	Old Lot No.	Sub Lot No.	Farm / House	Year Sold	Buyer	Occupation	Town	Personal	Notes								
MAIN STREET	6	N.H.	236	137	2	Farm	1839	Christian Zilm #	day labourer	Hahndorf	From Goltzen, Brandenburg.	# C Zilm moved away as a farmer to Nain, near the Barossa Valley before official land transfers began in Hahndorf. % G Fischer later a farmer of the Bremer. * M Beacham later a clerk, of Nairne. Farm block 137 & farm block 138 linked to form NH 236, NH 237 & NH 238.  1956 - G Faehrmann divided NH 236 into two sub-lots: Sub-lot 1: 6 Main St - 2100/65 current title. Sub-lot 2: 6A Main St - 2400/143 current title.  1988 - J Faehrmann divided Sub-lot 2 again: Sub-lot 3: 8 Main St - 2400/144 current title.  Former farm block 137 forms the road front portion of each of the above addresses.								
							1853	George Fischer%	yeoman	Hahndorf	GRO title.									
							1857	Mark Beacham*	sawyer	Hahndorf										
							1878	Alwine Kramm	widow of Eduard Kramm	Hahndorf	1878 - LTO title. Died 1885.									
							1885	Hugo Muecke	Imperial German Consul	Port Adelaide	Executor.									
							1886	Reinhold Mueller	labourer	Hahndorf										
							1903	Anna Christine Wirth	wife of Theodor Wirth	Hahndorf	Husband - labourer.									
							1908	Edith Braun, nee Niquet	wife of Friedrich Braun	Hahndorf	Husband - Lutheran pastor.									
							1910	Otto Braendler	labourer	Hahndorf										
							1921	Oswald Faehrmann	teamster	Hahndorf										
							1932	Amalie Faehrmann	wife of Oswald Faehrmann	Hahndorf	Nee Grell.									
							1950	Gwen Faehrmann	wife of Jeffrey Faehrmann	Hahndorf	Nee Clasohm. Husband - truck driver.									
							1956	Jeffrey Faehrmann	truck driver	Hahndorf										
							1988	Reginald Richardson & Jean Richardson	company director	Hahndorf Hahndorf										
							MAIN STREET	6	N.H.	236	138		0	Farm						c1857 - G Fischer had farm block 137 & farm block 138 re-surveyed to form NH 236, NH 237 & NH 238.  1956 - G Faehrmann divided NH 236 into two sub-lots: Sub-lot 1: 6 Main St - 2100/65 current title. Sub-lot 2: 6A Main St - 2400/143 current title.  1988 - J Faehrmann divided Sub-lot 2 again: Sub-lot 3: 8 Main St - 2400/144 current title.  Former farm block 138 forms the rear portion of all the above addresses.
MAIN STREET	6	N.H.	236	138	1	Farm						1839			Samuel Kuchel	vine dresser	Hahndorf	From Langmeil, Brandenburg.	% G Fischer later a farmer of the Bremer. * M Beacham later a clerk, of Nairne.  Farm block 137 & farm block 138 linked to form NH 236, NH 237 & NH 238. 1956 - G Faehrmann divided NH 236 into two sub-lots: Sub-lot 1: 6 Main St - 2100/65 current title. Sub-lot 2: 6A Main St - 2400/143 current title.  1988 - J Faehrmann divided Sub-lot 2 again: Sub-lot 3: 8 Main St - 2400/144 current title.  Former farm block 138 forms the rear portion of all the above addresses.	
												1854			Heinrich Wege	carpenter	Hahndorf	GRO title.		
												1855			Wilhelm Boehm	teacher	Hahndorf			
												1856			George Fischer%	yeoman	Hahndorf			
												1857			Mark Beacham*	sawyer	Hahndorf			
												1878			Alwine Kramm	widow of Eduard Kramm	Hahndorf	1878 - LTO title. Died 1885.		
												1885			Hugo Muecke	Imperial German Consul	Port Adelaide	Executor.		
												1886			Reinhold Mueller	labourer	Hahndorf			
												1903			Anna Christine Wirth	wife of Theodor Wirth	Hahndorf	Husband - labourer.		
												1908			Edith Braun, nee Niquet	wife of Friedrich Braun	Hahndorf	Husband - Lutheran pastor.		
												1910			Otto Braendler	labourer	Hahndorf			
												1921			Oswald Faehrmann	teamster	Hahndorf			
												1932			Amalie Faehrmann	wife of Oswald Faehrmann	Hahndorf	Nee Grell.		
												1950			Gwen Faehrmann	wife of Jeffrey Faehrmann	Hahndorf	Nee Clasohm. Husband - truck driver.		
							1988	Reginald Richardson & Jean Richardson	company director	Hahndorf Hahndorf										
MAIN STREET	6	N.H.	236	138	0	Farm						c1857 - G Fischer had farm block 137 & farm block 138 re-surveyed to form NH 236, NH 237 & NH 238.  1956 - G Faehrmann divided NH 236 into two sub-lots: Sub-lot 1: 6 Main St - 2100/65 current title. Sub-lot 2: 6A Main St - 2400/143 current title.  1988 - J Faehrmann divided Sub-lot 2 again: Sub-lot 3: 8 Main St - 2400/144 current title.  Former farm block 138 forms the rear portion of all the above addresses.								

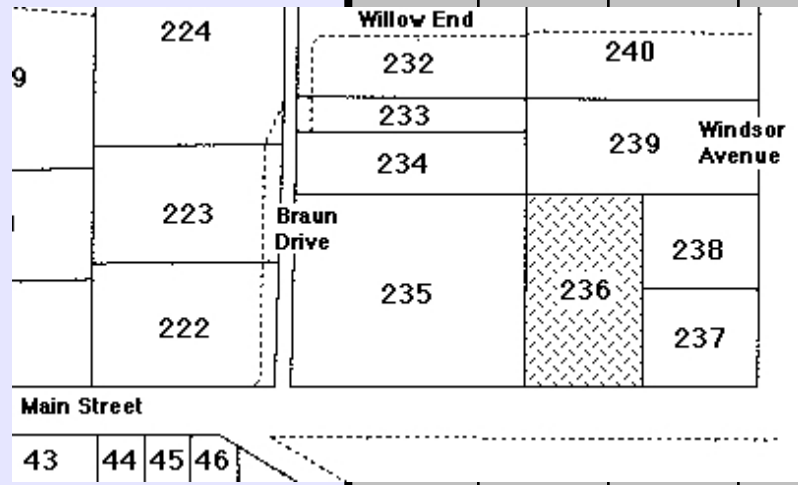
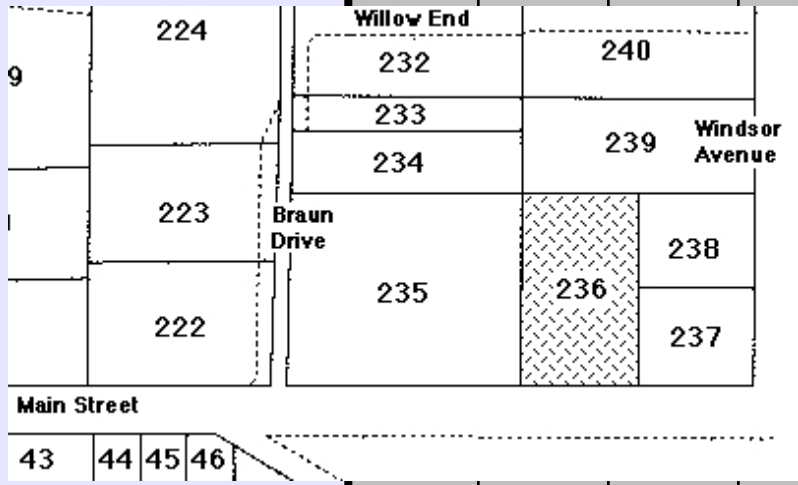

# HAHNDORF PROPERTY TITLE DATA-BASE - Compiled by Reg Butler

Street	No.	N / S H'dorf	New Lot No.	Old Lot No.	Sub Lot No.	Farm / House	Year Sold	Buyer	Occupation	Town	Personal	Notes	
MAIN STREET	6	N.H.	236	138	1	Farm	1839	Samuel Kuchel	vine dresser	Hahndorf	From Langmeil, Brandenburg. GRO title.	% G Fischer later a farmer of the Bremer. * M Beacham later a clerk, of Nairne.  Farm block 137 & farm block 138 linked to form NH 236, NH 237 & NH 238. 1956 - G Faehrmann divided NH 236 into two sub-lots:  Sub-lot 1: 6 Main St - 2100/65 current title. Sub-lot 2: 6A Main St - 2400/143 current title.  1988 - J Faehrmann divided Sub-lot 2 again:  Sub-lot 3: 8 Main St - 2400/144 current title.  Former farm block 138 forms the rear portion of all the above addresses.	
							1854	Heinrich Wege	carpenter	Hahndorf			
							1855	Wilhelm Boehm	teacher	Hahndorf			
							1856	George Fischer%	yeoman	Hahndorf			
							1857	Mark Beacham*	sawyer	Hahndorf			
							1878	Alwine Kramm	widow of Eduard Kramm	Hahndorf			1878 - LTO title. Died 1885.
							1885	Hugo Muecke	Imperial German Consul	Port Adelaide			Executor.
							1886	Reinhold Mueller	labourer	Hahndorf			
							1903	Anna Christine Wirth	wife of Theodor Wirth	Hahndorf			Husband - labourer.
							1908	Edith Braun, nee Niquet	wife of Friedrich Braun	Hahndorf			Husband - Lutheran pastor.
							1910	Otto Braendler	labourer	Hahndorf			
							1921	Oswald Faehrmann	teamster	Hahndorf			
							1932	Amalie Faehrmann	wife of Oswald Faehrmann	Hahndorf			Nee Grell.
							1950	Gwen Faehrmann	wife of Jeffrey Faehrmann	Hahndorf			Nee Clasohm. Husband - truck driver.
							1956	Jeffrey Faehrmann	truck driver	Hahndorf			
							1988	Reginald Richardson & Jean Richardson	company director	Hahndorf Hahndorf			

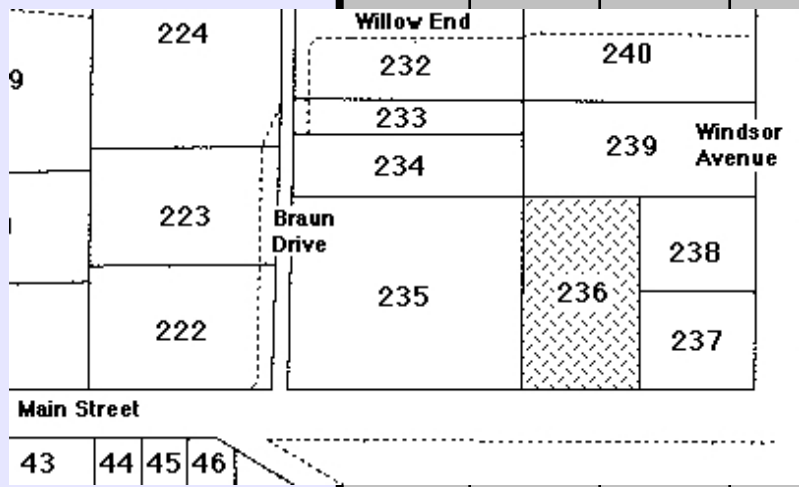

MAIN STREET	7	S.H.	45		0							1967 - W Kenner divided SH 45 into two sub-lots:  Sub-lot 1: 7 Main St - 3417/54 current title. Sub-lot 2: 43 Auricht Rd - 3417/53 current title.
												1849
1855	William Fuller	tinplate worker	Hahndorf									
1857a	James Bleeze	brickmaker	Hahndorf									
1857b	Christian Grüneberg	yeoman	Hahndorf									
1875	Mechlena Green	widow	Hahndorf									
1883	Albert Waltrowitz	wheelwright	Hahndorf									
1886	Wilhelm Schramm	coppersmith	Hahndorf									
1887	Clara Liebelt	spinster	Adelaide									
1904	Alfred Brauer	minister of the Gospel	Hahndorf									
1908	August Thiele & Johann Hantschke	farmer	Hahndorf									
1920	Alfred Brauer & August Thiele	labourer	Hahndorf									
1923	Jane Gommers	farmer	Hahndorf									
1927	Jane Gommers	nee Sinclair	Hahndorf									
1935	Friedrich Liebelt	labourer	Hahndorf									
1948	Emilie Liebelt	nee Minkwitz	Hahndorf									
1964	Ian Klose	motor mechanic	Hahndorf									
1964	Benjamin Johnson	retired	North Adelaide									
1966	William Kenner & Ella, his wife	pensioner	Hahndorf									
1967	William Mattner	married woman	Hahndorf									
1968	Evelyn Rathjen	farmer	Balhannah									
1977a	Keith Graetz & Kay Nolte	nee Rochow	Murray Bridge									
1977b	Peter Leicester & Janet, his wife	farmer	Hahndorf									
		analyst	Hahndorf									
		carpenter	Hahndorf									
		nurse	Hahndorf									

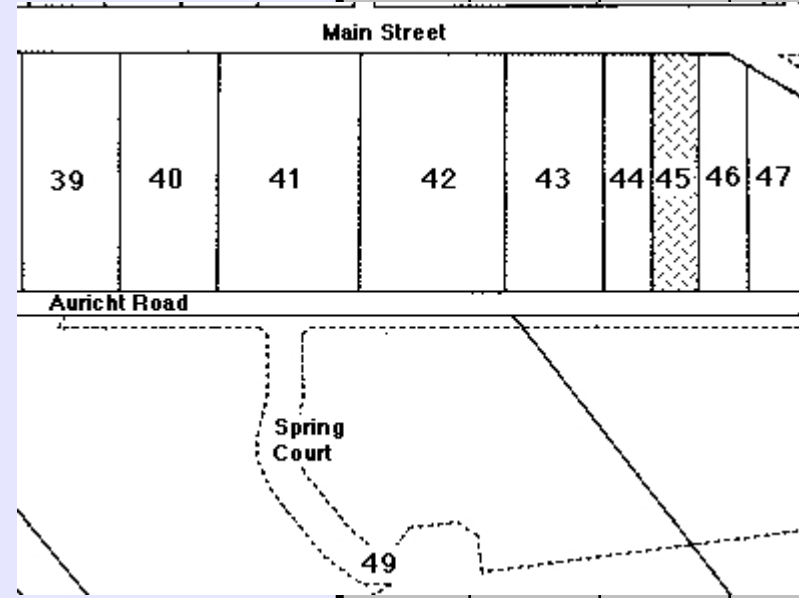

MAIN STREET	8	N.H.	235	127	0	Farm						1869 - P Withers divided former Farm block 127 into two Sub-lots:  Sub-lot 1: 12 Main St - 637/134 current title. Sub-lot 2: 8 Main St - 2440/144 current title  1890 - W Wittwer created a further Sub-lot: Sub-lot 3: 10 Main St - 4361/791 current title.
												1839
1853	Peter Withers	shoemaker	Hahndorf									
1869	Mark Beacham	sawyer	Hahndorf	1885 - LTO title.								
1885	August Grell	labourer	Hahndorf	Died 1908.								
1908	Wilhelm Schubert	blacksmith	Murray Bridge	Executor.								
1909	Amalia Faehrmann	wife of Oswald Faehrmann	Hahndorf	Nee Grell. Died 1961.								
1961	Farmers Co-op Edgar Clasohm Gordon Faehrmann	business firm retired plasterer	Adelaide Tusmore Hahndorf	Executor. Executor. Executor.								
1981	St Paul's Lutheran Church Inc		Hahndorf									

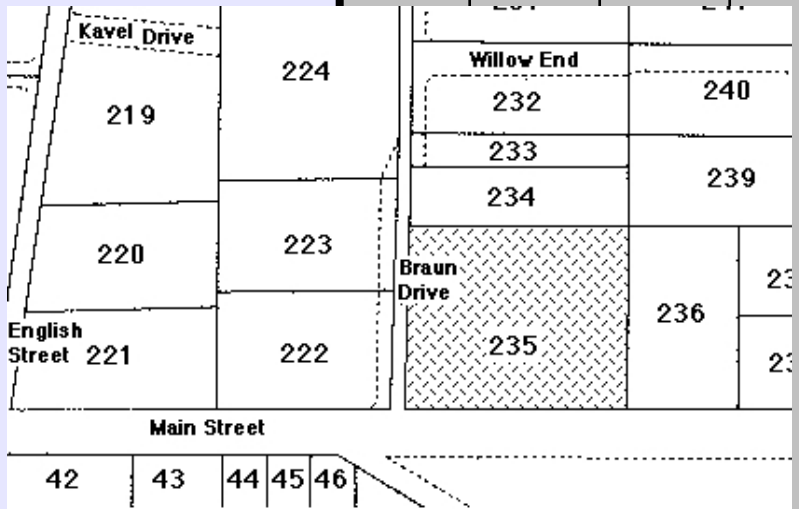

# HAHANDORF PROPERTY TITLE DATA-BASE - Compiled by Reg Butler

Street	No.	N / S H'dorf	New Lot No.	Old Lot No.	Sub Lot No.	Farm / House	Year Sold	Buyer	Occupation	Town	Personal	Notes		
MAIN STREET	8	N.H.	236	137	0	Farm						<p>c1857 - G Fischer had farm block 137 &amp; farm block 138 re-surveyed to form NH 236, NH 237 &amp; NH 238.</p> <p>1956 - G Faehrmann divided NH 236 into two sub-lots:</p> <p>Sub-lot 1: 6 Main St - 2100/65 current title. Sub-lot 2: 6A Main St - 2400/143 current title.</p> <p>1988 - J Faehrmann divided Sub-lot 2 again: Sub-lot 3: 8 Main St - 2400/144 current title.</p> <p>Former farm block 137 forms the road front portion of each of the above addresses.</p>		
								1839	Christian Zilm #	day labourer	Hahndorf	From Goltzen, Brandenburg.	<p># C Zilm moved away as a farmer to Nain, near the Barossa Valley before official land transfers began in Hahndorf. % G Fischer later a farmer of the Bremer. * M Beacham later a clerk, of Nairne. Farm block 137 &amp; farm block 138 linked to form NH 236, NH 237 &amp; NH 238. 1956 - G Faehrmann divided NH 236 into two sub-lots:</p> <p>Sub-lot 1: 6 Main St - 2100/65 current title. Sub-lot 2: 6A Main St - 2400/143 current title.</p> <p>1988 - J Faehrmann divided Sub-lot 2 again: Sub-lot 3: 8 Main St - 2400/144 current title.</p> <p>Former farm block 137 forms the road front portion of each of the above addresses.</p>	
								1853	George Fischer%	yeoman	Hahndorf	GRO title.		
								1857	Mark Beacham*	sawyer	Hahndorf			
								1878	Alwine Kramm	widow of Eduard Kramm	Hahndorf	1878 - LTO title. Died 1885.		
								1885	Hugo Muecke	Imperial German Consul	Port Adelaide	Executor.		
								1886	Reinhold Mueller	labourer	Hahndorf			
								1903	Anna Christine Wirth	wife of Theodor Wirth	Hahndorf	Husband - labourer.		
								1908	Edith Braun, nee Niquet	wife of Friedrich Braun	Hahndorf	Husband - Lutheran pastor.		
								1910	Otto Braendler	labourer	Hahndorf			
								1921	Oswald Faehrmann	teamster	Hahndorf			
								1932	Amalie Faehrmann	wife of Oswald Faehrmann	Hahndorf	Nee Grell.		
								1950	Gwen Faehrmann	wife of Jeffrey Faehrmann	Hahndorf	Nee Clasohm. Husband - truck driver.		
								1956	Jeffrey Faehrmann	truck driver	Hahndorf	Son of O & A Faehrmann.		
								1988	St Paul's Lutheran Church Hahndorf Inc		Hahndorf Hahndorf			
							MAIN STREET	8	N.H.	236	138	0		Farm
	1839	Samuel Kuchel	vine dresser	Hahndorf	From Langmeil, Brandenburg.	<p>% G Fischer later a farmer of the Bremer. * M Beacham later a clerk, of Nairne. Farm block 138 divided to form NH 236 &amp; NH 238. 1956 - G Faehrmann divided NH 236 into two sub-lots:</p> <p>Sub-lot 1: 6 Main St - 2100/65 current title. Sub-lot 2: 6A Main St - 2400/143 current title.</p> <p>1988 - J Faehrmann divided Sub-lot 2 again: Sub-lot 3: 8 Main St - 2400/144 current title.</p> <p>Former farm block 138 forms the rear portion of all the above addresses.</p>								
	1854	Heinrich Wege	carpenter	Hahndorf	GRO title.									
	1855	Wilhelm Boehm	teacher	Hahndorf										
	1856	George Fischer%	yeoman	Hahndorf										
	1857	Mark Beacham*	sawyer	Hahndorf										
	1878	Alwine Kramm	widow of Eduard Kramm	Hahndorf	1878 - LTO title. Died 1885.									
	1885	Hugo Muecke	Imperial German Consul	Port Adelaide	Executor.									
	1886	Reinhold Mueller	labourer	Hahndorf										
	1903	Anna Christine Wirth	wife of Theodor Wirth	Hahndorf	Husband - labourer.									
	1908	Edith Braun, nee Niquet	wife of Friedrich Braun	Hahndorf	Husband - Lutheran pastor.									
	1910	Otto Braendler	labourer	Hahndorf										
	1921	Oswald Faehrmann	teamster	Hahndorf										
	1932	Amalie Faehrmann	wife of Oswald Faehrmann	Hahndorf	Nee Grell.									
	1950	Gwen Faehrmann	wife of Jeffrey Faehrmann	Hahndorf	Nee Clasohm. Husband - truck driver.									
	1956	Jeffrey Faehrmann	truck driver	Hahndorf										
	1988	St Paul's Lutheran Church Hahndorf Inc		Hahndorf										

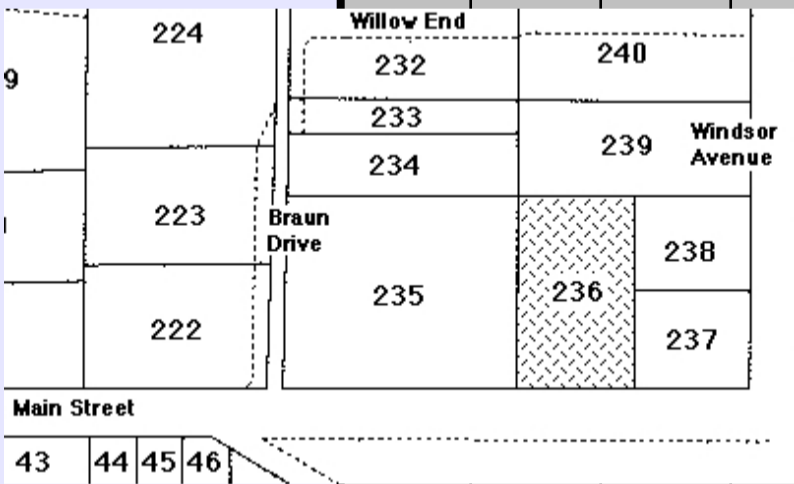
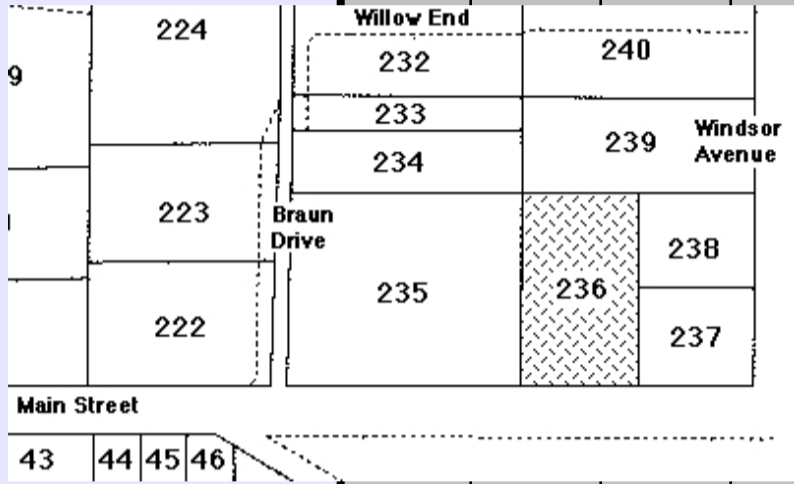

MAIN STREET	9	S.H.	44		0							<p>1967 - C Rodert divided SH 44 into two sub-lots:</p> <p>Sub-lot 1: 9 Main St - 3497/28 current title.</p> <p>Sub-lot 2: 41 Auricht Rd - 3497/28 current title.</p>
-------------	---	------	----	--	---	--	--	--	--	--	--	---

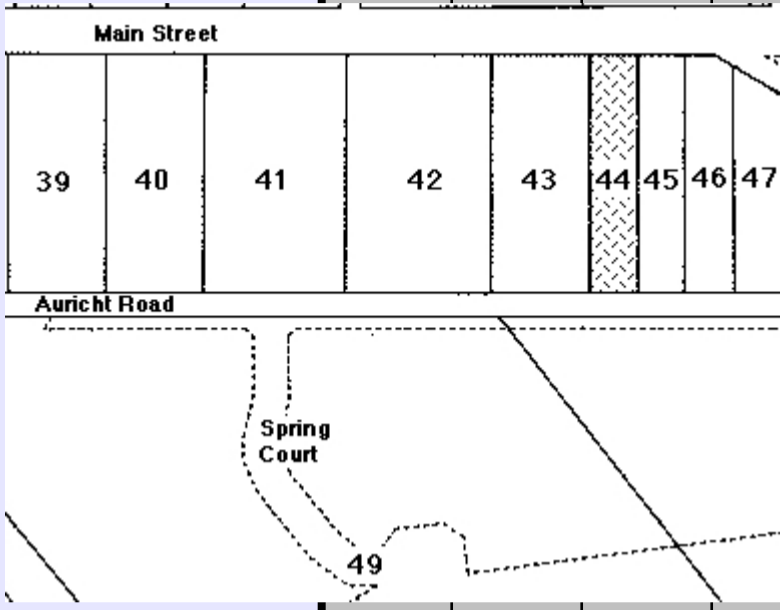
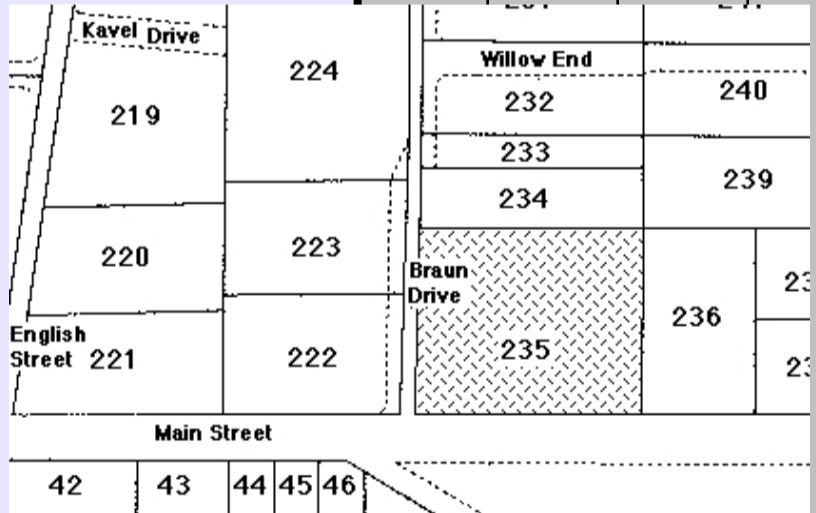

# HAHANDORF PROPERTY TITLE DATA-BASE - Compiled by Reg Butler

Street	No.	N / S H'dorf	New Lot No.	Old Lot No.	Sub Lot No.	Farm / House	Year Sold	Buyer	Occupation	Town	Personal	Notes
<b>MAIN STREET 9</b> 		S.H.	44		1		1849	Joseph Remfrey	mining captain	Kanmantoo	Land grant.	1967 - C Rodert divided SH 44 into two sub-lots:
							1855a	Heinrich Schnaars	timber splitter	Hahndorf	GRO title.	Sub-lot 1: 9 Main St - 3497/28 current title.
							1855b	Ludwig Stark	wheelwright	Hahndorf		Sub-lot 2: 41 Auricht Rd - 3497/28 current title.
							1856	Carl Voges	cabinetmaker	Adelaide	Died 1859.	
							1859	Peter Schumacher & Heinrich Vosz	real estate agent hardware merchant	Adelaide Adelaide	Executors. LTO title - 1861.	
							1864	Andreas Niewand	carrier	Hahndorf		
							1871a	Wilhelm Paech	farmer	Hahndorf	In default of mortgage from A Niewand.	
							1871b	Friedrich Wiese	blacksmith	Hahndorf		
							1889	Wilhelm Wiese	blacksmith	Hahndorf	Died intestate. Letters of administ.	
							1916	Hannah Wiese	widow of W Wiese	Hahndorf	Nee Hough. Died 1958.	
							1958a	Executory Trustee	legal firm	Grenfell St, Adelaide	Executor.	
							1958b	Eric Wiese	company director	Tranmere Gardens	Son of H Wiese.	
							1960	Carl Rodert	line hobbler	Hahndorf		
							1967a	Mary Greet	married woman	Hahndorf	Wife of John Greet, publican.	
						1967b	Carl Rodert	line hobbler	Hahndorf			
						1975	Otto Sames & Anna, his wife	baker married woman	Hahndorf Hahndorf			
<b>MAIN STREET 10</b> 		N.H.	235	127	0	Farm						# Later a farmer, G Linke had moved to Moculta in the Barossa Valley before official land transfers began in Hahndorf. % W Wittwer gave this Sub-lot as the site for a church in 1890.  1869 - P Withers divided former Farm block 127 into two Sub-lots:  Sub-lot 1: 12 Main St - 637/134 current title.  Sub-lot 2: 8 Main St - 2440/144 current title  1890 - W Wittwer created a further Sub-lot:  Sub-lot 3: 10 Main St - 4361/791 current title.
		N.H.	235	127	3	Farm	1839	Gottlob Linke #	carpenter	Hahndorf	From Klastawe, Posen.	# Later a farmer, G Linke had moved to Moculta in the Barossa Valley before official land transfers began in Hahndorf. % W Wittwer gave this Sub-lot as the site for a church in 1890.
							1853	Peter Withers	shoemaker	Hahndorf	GRO title. 1870 - LTO title.	
							1870	Julius Mueller	labourer	Hahndorf		1869 - P Withers divided former Farm block 127 into two Sub-lots:
							1886	Wilhelm Wittwer%	milller	Hahndorf		Sub-lot 1: 12 Main St - 637/134 current title.
							1890	Trustees, St Paul's Lutheran congregation		Hahndorf		Sub-lot 2: 8 Main St - 2440/144 current title
							1898	Otto Gallasch Gustav Martin Ferdinand Mueller August Wittwer	labourer wheelwright farmer miller	Hahndorf Hahndorf Hahndorf Hahndorf	Trustees, St Paul's Lutheran congregation.	Sub-lot 3: 10 Main St - 4361/791 current title.
							1900	Guido Braendler Otto Gallasch Gustav Martin Ferdinand Mueller Heinrich Wittwer	farmer labourer wheelwright farmer miller	Hahndorf Hahndorf Hahndorf Hahndorf Hahndorf	Trustees, St Paul's Lutheran congregation.	
							1946	St Paul's Evangelical Lutheran Church Inc		Hahndorf		
							1987	St Paul's Lutheran Church Inc		Hahndorf		

<b>MAIN STREET 11</b>		S.H.	43		0							1899 - F Wiese divided SH 43 into three sub-lots:  Sub-lot 1: 11 Main St - 3497/27 current title. Sub-lot 2: 13 Main St - 1116/52 current title. Sub-lot 3: 39 Auricht Rd - 1116/52 current title.  1967 - C Rodert divided Sub-lot 1 into a further sub-lot:  Sub-lot 4: 41 Auricht Rd - 3497/28 current title.  This sub-lot is linked with part Lot SH 44 (qv).
-----------------------	--	------	----	--	---	--	--	--	--	--	--	--

# HAHANDORF PROPERTY TITLE DATA-BASE - Compiled by Reg Butler

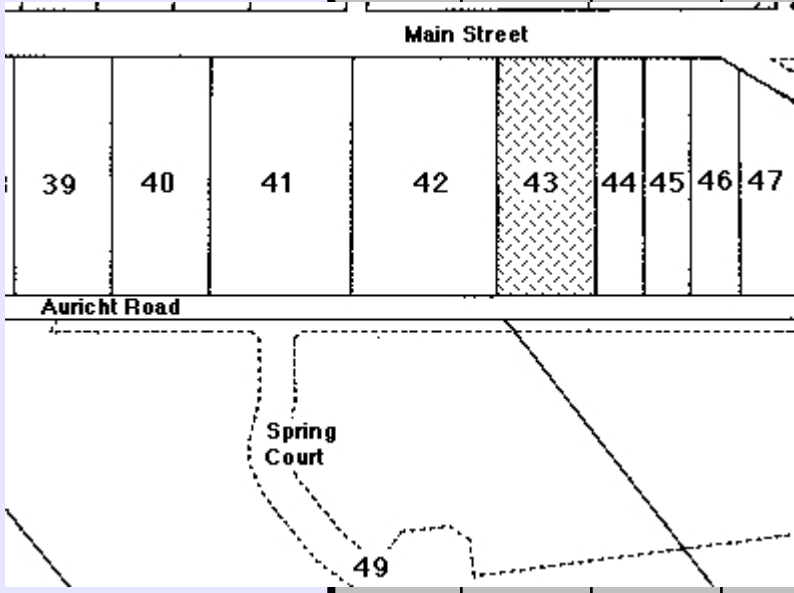
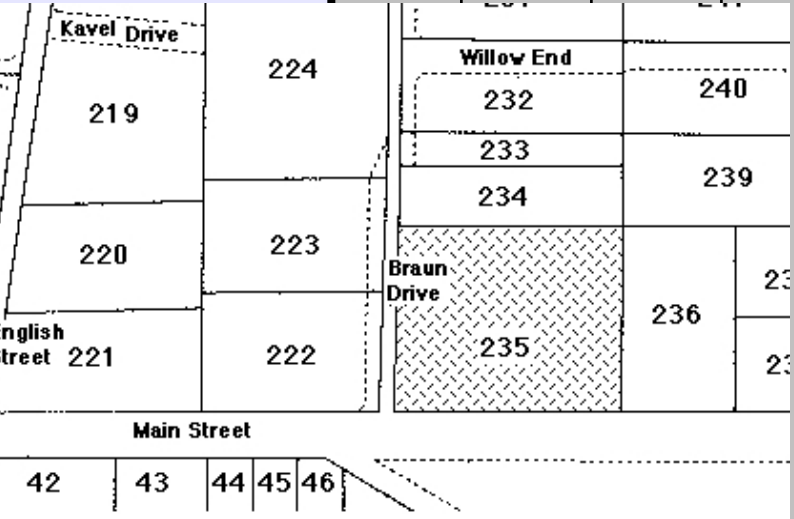
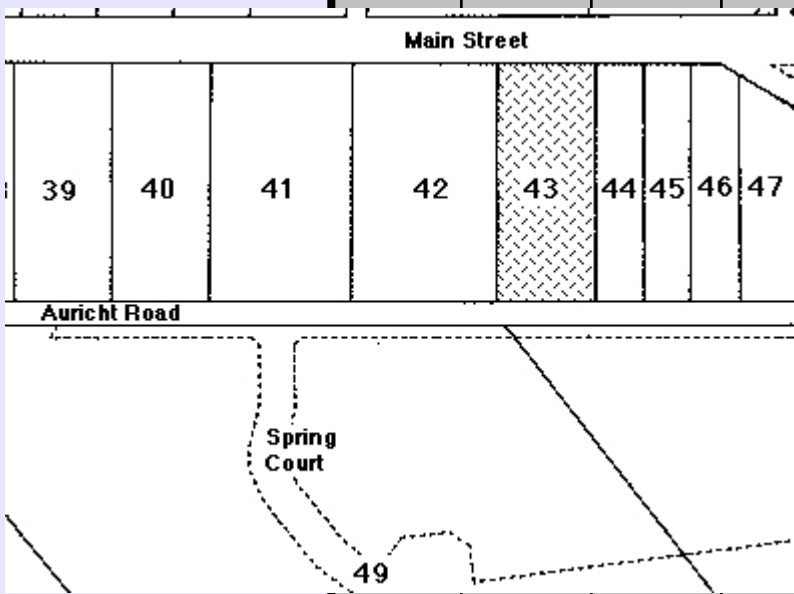
Street	No.	N / S H'dorf	New Lot No.	Old Lot No.	Sub Lot No.	Farm / House	Year Sold	Buyer	Occupation	Town	Personal	Notes	
<b>MAIN STREET 11</b> 		S.H.	43		1		1849	Joseph Remfrey	mining captain	Kanmantoo	Land grant.	1899 - F Wiese divided SH 43 into three sub-lots:	
							1853	George Schirmer	yeoman	Hahndorf	GRO title.	Sub-lot 1: 11 Main St - 3497/27 current title. Sub-lot 2: 13 Main St - 1116/52 current title. Sub-lot 3: 39 Auricht Rd - 1116/52 current title.	
							1856	Carl Herberger	farmer	Hahndorf			1967 - C Rodert divided Sub-lot 1 into a further sub-lot:
							1860	Andreas Niewand#	carrier	Hahndorf	LTO title - 1861.		Sub-lot 4: 41 Auricht Rd - 3497/28 current title.
							1871a	Wilhelm Paech	farmer	Hahndorf	In default of mortgage from A Niewand.		This sub-lot is linked with part Lot SH 44 (qv).
							1871b	Friedrich Wiese	blacksmith	Hahndorf			# A Niewand and his wife, Ellen, nee Jenkinson, had already moved to Bendigo by 1871, where A Niewand died 1872.
							1889	Wilhelm Wiese	blacksmith	Hahndorf	Died intestate. Letters of administ.		
							1916	Hannah Wiese	widow of W Wiese	Hahndorf	Nee Hough. Died 1958.		
							1958a	Executory Trustee	legal firm	Grenfell St, Adelaide	Executor.		
							1958b	Eric Wiese	company director	Tranmere Gardens	Son of H Wiese.		
							1960	Carl Rodert	line hobbler	Hahndorf			
							1967a	Mary Greet	married woman	Hahndorf	Wife of John Greet, publican		
							1967b	Carl Rodert	line hobbler	Hahndorf			
							1975	Otto Sames & Anna, his wife	baker married woman	Hahndorf Hahndorf			
	<b>MAIN STREET 12</b> 		N.H.	235	127	0	Farm						1869 - P Withers divided former Farm block 127 into two Sub-lots:  Sub-lot 1: 12 Main St - 637/134 current title. Sub-lot 2: 8 Main St - 2440/144 current title  1890 - W Wittwer created a further Sub-lot:  Sub-lot 3: 10 Main St - 4361/791 current title.
							1839	Gottlob Linke #	carpenter	Hahndorf	From Klastawe, Posen.	# Later a farmer, G Linke had moved to Moculta in the Barossa Valley before official land transfers began in Hahndorf.	
							1853	Peter Withers	shoemaker	Hahndorf	GRO title. 1870 - LTO title.	% W Wittwer had already built the second St Paul's manse on this site in 1880. He must have owned this land some time before the official land transfer took place.	
							1870	Julius Mueller	labourer	Hahndorf		** G Nitschke transferred her estate and interest to P Nitschke alone.	
							1886	Wilhelm Wittwer%	milller	Hahndorf	Died 1904.	1869 - P Withers divided former Farm block 127 into two Sub-lots:	
							1904	August Wittwer Heinrich Wittwer & Wilhelm Wittwer	milller milller milller	Hahndorf Hahndorf Hahndorf	Sons of W Wittwer. Executors.	Sub-lot 1: 12 Main St - 637/134 current title. Sub-lot 2: 8 Main St - 2440/144 current title	
							1909	Alfred Gallasch	auctioneer	Gladstone		1890 - W Wittwer created a further Sub-lot:  Sub-lot 3: 10 Main St - 4361/791 current title.	
							1917	Heinrich Kaesler	blacksmith	Hahndorf			
							1958	Edwin Rayson & Olga, his wife	factory foreman married woman	Littlehampton Littlehampton			
							1968	Peter Nitschke & Glenda, his wife**	foreman married woman	Hahndorf Hahndorf	Nee Ziersch.		
<b>MAIN STREET 13</b> 		S.H.	43		0							1899 - F Wiese divided SH 43 into three sub-lots:  Sub-lot 1: 11 Main St - 3497/27 current title. Sub-lot 2: 13 Main St - 1116/52 current title. Sub-lot 3: 39 Auricht Rd - 1116/52 current title.  1967 - C Rodert divided Sub-lot 1 into a further sub-lot:  Sub-lot 4: 41 Auricht Rd - 3497/28 current title.  This sub-lot is linked with part Lot SH 44 (qv).	
							1849	Joseph Remfrey	mining captain	Kanmantoo	Land grant.	1899 - F Wiese divided SH 43 into three sub-lots:	
							1853	George Schirmer	yeoman	Hahndorf	GRO title.	Sub-lot 1: 11 Main St - 3497/27 current title. Sub-lot 2: 13 Main St - 1116/52 current title. Sub-lot 3: 39 Auricht Rd - 1116/52 current title.	
							1856	Carl Herberger	farmer	Hahndorf		1967 - C Rodert divided Sub-lot 1 into a further sub-lot:	
							1860	Andreas Niewand#	carrier	Hahndorf	LTO title - 1861.	Sub-lot 4: 41 Auricht Rd - 3497/28 current title.	
							1871a	Wilhelm Paech	farmer	Hahndorf	In default of mortgage from A Niewand.	This sub-lot is linked with part Lot SH 44 (qv).	
							1871b	Friedrich Wiese	blacksmith	Hahndorf		# A Niewand and his wife, Ellen, nee Jenkinson, had already moved to Bendigo by 1871, where A Niewand died 1872.	
							1889	Paul Wiese & Wilhelm Wiese	wheelwright blacksmith	Hahndorf Hahndorf	'a gift and not by way of sale'. Brothers.		
							1896	Wilhelm Wiese	blacksmith	Hahndorf			
							1905	Ewald Kaesler & Reinhold Kaesler	blacksmith blacksmith	Tanunda Tanunda	Brothers.		
							1936	Kaesler Bros Ltd	engineering firm	Hahndorf			
							1973	Kaesler Bros Pty Ltd	engineering firm	Hahndorf			

# HAHNDORF PROPERTY TITLE DATA-BASE - Compiled by Reg Butler

Street	No.	N / S H'dorf	New Lot No.	Old Lot No.	Sub Lot No.	Farm / House	Year Sold	Buyer	Occupation	Town	Personal	Notes
MAIN STREET	14	N.H.	222	120	0	Farm						This allotment forms the main road frontage for this address. NH 223 forms the rear portion of the same address.  1858 - L Stark divided NH 222 & NH 223 into two sub-lots:  Sub-lot 1: 20 Main St - 4/31 current title. Sub-lot 2 14 Main St, 16 Main St, 18 Main St - 3405/191 current title.
MAIN STREET	14	N.H.	222	120	2	Farm	1839	Dorothea Schmidt#	widow	Hahndorf	From Skampe, Brandenburg.	# D Schmidt, nee Kluge, had moved to the Barossa Valley before official land transfers began in Hahndorf.
							1853	Ludwig Stark	wheelwright	Hahndorf	GRO title. 1858 - LTO title.	This allotment forms the main road frontage for this address. NH 223 forms the rear portion of the same address.
							1876	Wilhelm Paech	farmer	Hahndorf		1858 - L Stark divided NH 222 & NH 223 into two sub-lots:
							1881	Horatio Williams	military officer	Hahndorf	H Williams died 1898.	Sub-lot 1: 20 Main St - 4/31 current title. Sub-lot 2 14 Main St, 16 Main St, 18 Main St - 3405/191 current title.
							1898	Helen Williams	widow of Horatio Williams	Adelaide		
							1901	Franz Dahl	labourer	Hahndorf	F Dahl died 1937.	
							1937	HB Chapman & Otto Dahl	land agent carpenter	Mt Barker Mannum	Executor. Executor.	
							1938	Florence Dahl, nee Day	widow of Franz Dahl	Hahndorf		
							1964	Eric Nitschke & Betty, his wife Brian Thiele & Joan, his wife	contractor married woman farmer married woman	Hahndorf Hahndorf Hahndorf Hahndorf	Nee Stevens. Nee Hughes	
MAIN STREET	14	N.H.	223	120	0	Farm						NH 222 forms the main road frontage for this address. NH 223 forms the rear portion of the same address.  1858 - L Stark divided NH 222 & NH 223 into two sub-lots:  Sub-lot 1: 20 Main St - 4/31 current title. Sub-lot 2 14 Main St, 16 Main St, 18 Main St - 3405/191 current title.
MAIN STREET	14	N.H.	223	121	2	Farm	1839	Gottfried Neumann #	cottager	Hahndorf	From Kay, Brandenburg.	# G Neumann moved to Blumberg before official land transfers began in Hahndorf.
							1853	Wilhelm Habich %	yeoman	Hahndorf	GRO title.	% A former miner from the Harz Mountains
							1854	Ludwig Stark	wheelwright	Hahndorf	1858 - LTO title.	NH 222 forms the main road frontage for this address. NH 223 forms the rear portion of the same address.
							1876	Wilhelm Paech	farmer	Hahndorf		1858 - L Stark divided NH 222 & NH 223 into two sub-lots:
							1881	Horatio Williams	military officer	Hahndorf	H Williams died 1898.	Sub-lot 1: 20 Main St - 4/31 current title. Sub-lot 2 14 Main St, 16 Main St, 18 Main St - 3405/191 current title.
							1898	Helen Williams	widow of Horatio Williams	Adelaide		
							1901	Franz Dahl	labourer	Hahndorf	F Dahl died 1937.	
							1937	HB Chapman & Otto Dahl	land agent carpenter	Mt Barker Mannum	Executor. Executor.	
							1938	Florence Dahl, nee Day	widow of Franz Dahl	Hahndorf		
							1964	Eric Nitschke & Betty, his wife Brian Thiele & Joan, his wife	contractor married woman farmer married woman	Hahndorf Hahndorf Hahndorf Hahndorf	Nee Stevens. Nee Hughes.	

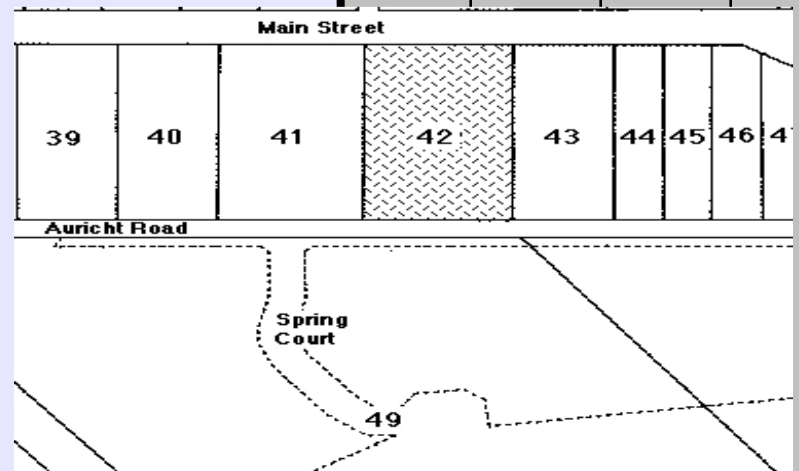
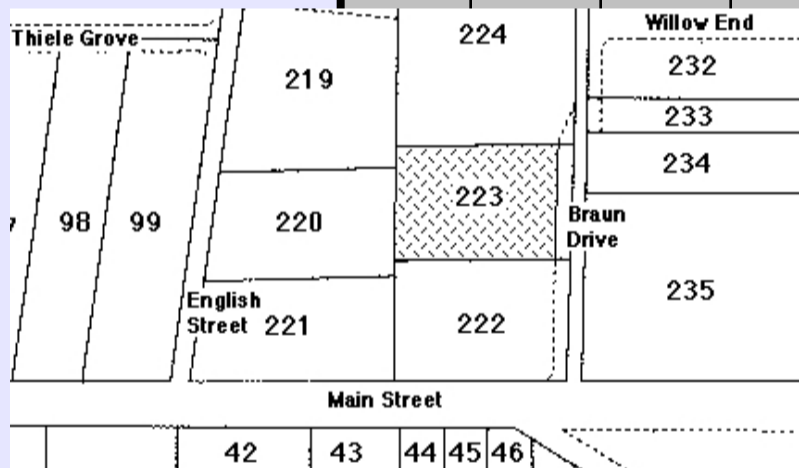
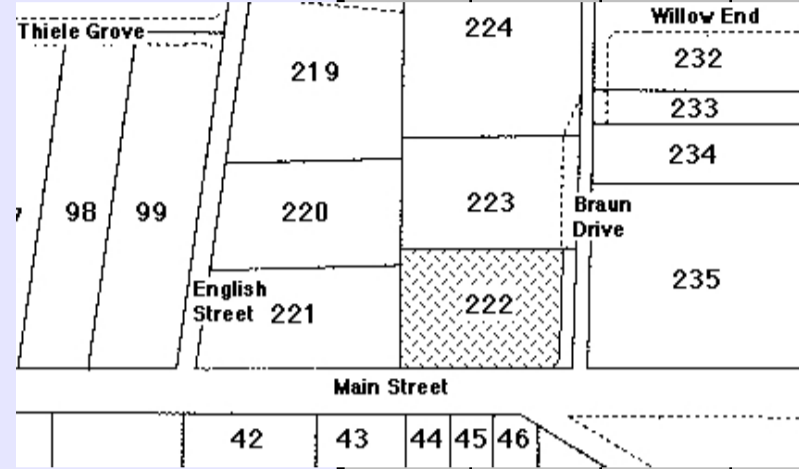

MAIN STREET	15	S.H.	42		0							1889 - F Wiese divided SH 42 into two sub-lots:  Sub-lot 1: 15 Main St - 4008/55 Metric title.  Sub-lot 2: 17a Main St - 4008/55 Metric title.  1930 - E & R Kaesler divided the re-united sub-lots 1 & 2 into two further sub-lots:  Sub-lot 3: 17 Main St - 4008/54 Metric title.  Sub-lot 4: 35 Auricht Rd; 27 Auricht Rd; 37a Auricht Rd. - 4008/56 Metric title.
MAIN STREET	15	S.H.	42		1		1849	Joseph Remfrey	mining captain	Kanmantoo	Land grant.	1889 - F Wiese divided SH 42 into two sub-lots:
							1853	Friedrich Wiese	blacksmith	Hahndorf	GRO title. LTO title - 1889.	Sub-lot 1: 15 Main St - 4008/55 Metric title.
							1889	Paul Wiese	wheelwright	Hahndorf	Son of F Wiese.	Sub-lot 2: 17a Main St - 4008/55 Metric title.
							1896	Wilhelm Wiese	blacksmith	Hahndorf	Brother of P Wiese.	1930 - E & R Kaesler divided the re-united sub-lots 1 & 2 into two further sub-lots:
							1905	Ewald Kaesler & Reinhold Kaesler	blacksmith blacksmith	Tanunda Tanunda	Sub-lot 1 & 2 re-united. Brothers.	Sub-lot 3: 17 Main St - 4008/54 Metric title.
							1936	Kaesler Bros Ltd	engineering firm	Hahndorf		Sub-lot 4: 35 Auricht Rd; 27 Auricht Rd; 37a Auricht Rd. - 4008/56 Metric title.
							1973	Kaesler Bros Pty Ltd	engineering firm	Hahndorf		

# HAHNDORF PROPERTY TITLE DATA-BASE - Compiled by Reg Butler

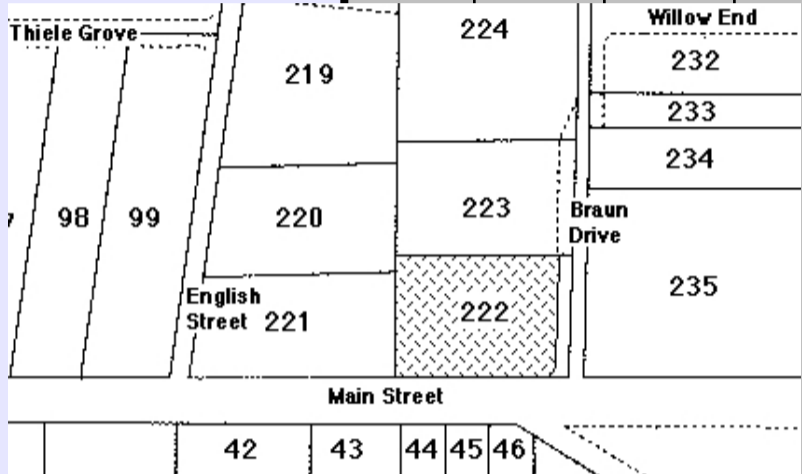
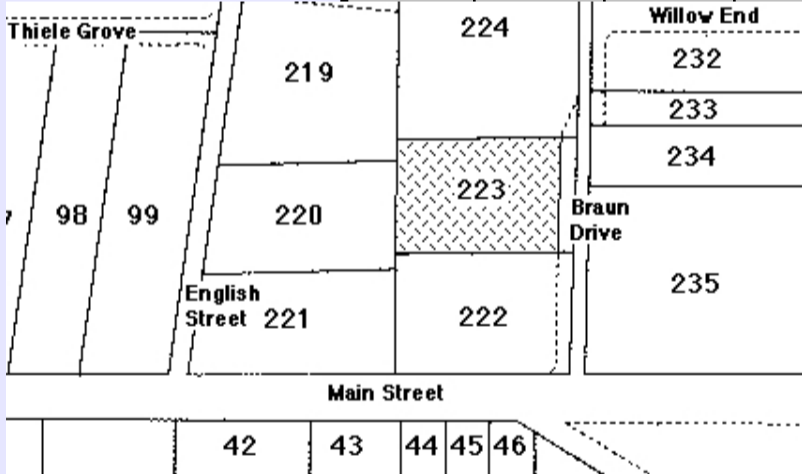
Street	No.	N / S H'dorf	New Lot No.	Old Lot No.	Sub Lot No.	Farm / House	Year Sold	Buyer	Occupation	Town	Personal	Notes
MAIN STREET	16	N.H.	222	120	0	Farm						This allotment forms the main road frontage for this address. NH 223 forms the rear portion of the same address.  1858 - L Stark divided NH 222 & NH 223 into two sub-lots:  Sub-lot 1: 20 Main St - 4/31 current title. Sub-lot 2 14 Main St, 16 Main St, 18 Main St - 3405/191 current title.
							1839	Dorothea Schmidt#	widow	Hahndorf	From Skampe, Brandenburg.	# D Schmidt, nee Kluge, had moved to the Barossa Valley before official land transfers began in Hahndorf.
	16	N.H.	222	120	2	Farm	1853	Ludwig Stark	wheelwright	Hahndorf	GRO title. 1858 - LTO title.	This allotment forms the main road frontage for this address. NH 223 forms the rear portion of the same address.  1858 - L Stark divided NH 222 & NH 223 into two sub-lots:  Sub-lot 1: 20 Main St - 4/31 current title. Sub-lot 2 14 Main St, 16 Main St, 18 Main St - 3405/191 current title.
							1876	Wilhelm Paech	farmer	Hahndorf	H Williams died 1898.	
							1881	Horatio Williams	military officer	Hahndorf		
							1898	Helen Williams	widow of Horatio Williams	Adelaide		
							1901	Franz Dahl	labourer	Hahndorf	F Dahl died 1937.	
							1937	HB Chapman & Otto Dahl	land agent carpenter	Mt Barker Mannum	Executor. Executor.	
							1938	Florence Dahl, nee Day	widow of Franz Dahl	Hahndorf	Nee Stevens.  Nee Hughes	
							1964	Eric Nitschke & Betty, his wife Brian Thiele & Joan, his wife	contractor married woman farmer married woman	Hahndorf Hahndorf Hahndorf Hahndorf		
							MAIN STREET	16	N.H.	223	121	
1839	Gottfried Neumann #	cottager	Hahndorf	From Kay, Brandenburg.	# G Neumann moved to Blumberg before official land transfers began in Hahndorf.							
	16	N.H.	223	121	2	Farm	1853	Wilhelm Habich %	yeoman	Hahndorf	GRO title.	% A former miner from the Harz Mountains  NH 222 forms the main road frontage for this address. NH 223 forms the rear portion of the same address.  1858 - L Stark divided NH 222 & NH 223 into two sub-lots:  Sub-lot 1: 20 Main St - 4/31 current title. Sub-lot 2 14 Main St, 16 Main St, 18 Main St - 3405/191 current title.
							1854	Ludwig Stark	wheelwright	Hahndorf	1858 - LTO title.	
							1876	Wilhelm Paech	farmer	Hahndorf	H Williams died 1898.	
							1881	Horatio Williams	military officer	Hahndorf		
							1898	Helen Williams	widow of Horatio Williams	Adelaide		
							1901	Franz Dahl	labourer	Hahndorf	F Dahl died 1937.	
							1937	HB Chapman & Otto Dahl	land agent carpenter	Mt Barker Mannum	Executor. Executor.	
							1938	Florence Dahl, nee Day	widow of Franz Dahl	Hahndorf	Nee Stevens.  Nee Hughes.	
							1964	Eric Nitschke & Betty, his wife Brian Thiele & Joan, his wife	contractor married woman farmer married woman	Hahndorf Hahndorf Hahndorf Hahndorf		

MAIN STREET	17	S.H.	42		0							1889 - F Wiese divided SH 42 into two sub-lots:  Sub-lot 1: 15 Main St - 4008/55 Metric title.  Sub-lot 2: 17a Main St - 4008/55 Metric title.  1930 - E & R Kaesler divided the re-united sub-lots 1 & 2 into two further sub-lots:  Sub-lot 3: 17 Main St - 4008/54 Metric title.  Sub-lot 4: 35 Auricht Rd; 27 Auricht Rd; 37a Auricht Rd. - 4008/56 Metric title.

# HAHNDORF PROPERTY TITLE DATA-BASE - Compiled by Reg Butler

Street	No.	N / S H'dorf	New Lot No.	Old Lot No.	Sub Lot No.	Farm / House	Year Sold	Buyer	Occupation	Town	Personal	Notes				
MAIN STREET	17	S.H.	42		2		1849	Joseph Remfrey	mining captain	Kanmantoo	Land grant.	1889 - F Wiese divided SH 42 into two sub-lots: Sub-lot 1: 15 Main St - 4008/55 Metric title. Sub-lot 2: 17a Main St - 4008/55 Metric title. 1930 - E & R Kaesler divided the re-united sub-lots 1 & 2 into two further sub-lots: Sub-lot 3: 17 Main St - 4008/54 Metric title. Sub-lot 4: 35 Auricht Rd; 27 Auricht Rd; 37a Auricht Rd. - 4008/56 Metric title.				
							1853	Friedrich Wiese	blacksmith	Hahndorf	GRO title. LTO title - 1889.					
							1889	Paul Wiese	wheelwright	Hahndorf	Son of F Wiese.					
							1896	Wilhelm Wiese	blacksmith	Hahndorf	Brother of P Wiese.					
							1905	Ewald Kaesler & Reinhold Kaesler	blacksmith blacksmith	Tanunda Tanunda	Sub-lot 1 & 2 re-united. Brothers.					
							1936	Kaesler Bros Ltd	engineering firm	Hahndorf						
					1973	Kaesler Bros Pty Ltd	engineering firm	Hahndorf								
MAIN STREET	17	S.H.	42									1889 - F Wiese divided SH 42 into two sub-lots: Sub-lot 1: 15 Main St - 4008/55 Metric title. Sub-lot 2: 17a Main St - 4008/55 Metric title. 1930 - E & R Kaesler divided the re-united sub-lots 1 & 2 into two further sub-lots: Sub-lot 3: 17 Main St - 4008/54 Metric title. Sub-lot 4: 35 Auricht Rd; 27 Auricht Rd; 37a Auricht Rd. - 4008/56 Metric title. 1930 - a right-of-way to Kaesler Bros Ltd across this sub-lot.				
MAIN STREET	17	S.H.	42		3		1849	Joseph Remfrey	mining captain	Kanmantoo	Land grant.	1889 - F Wiese divided SH 42 into two sub-lots: Sub-lot 1: 15 Main St - 4008/55 Metric title. Sub-lot 2: 17a Main St - 4008/55 Metric title. 1930 - E & R Kaesler divided the re-united sub-lots 1 & 2 into two further sub-lots: Sub-lot 3: 17 Main St - 4008/54 Metric title. Sub-lot 4: 35 Auricht Rd; 27 Auricht Rd; 37a Auricht Rd. - 4008/56 Metric title. 1930 - a right-of-way to Kaesler Bros Ltd across this sub-lot.				
							1853	Friedrich Wiese	blacksmith	Hahndorf	GRO title. LTO title - 1889.					
							1889	Paul Wiese	wheelwright	Hahndorf	Son of F Wiese.					
							1896	Wilhelm Wiese	blacksmith	Hahndorf	Brother of P Wiese.					
							1905	Ewald Kaesler & Reinhold Kaesler	blacksmith blacksmith	Tanunda Tanunda	Sub-lot 1 & 2 re-united. Brothers.					
							1930	Ewald Kaesler & Hulda, his wife	engineer married woman	Hahndorf Hahndorf	Died 1959. Nee Martin. Died 1959.					
					1959	Norman Campbell	accountant	Kingswood	Executor.							
					1960	Hilda Pike	wife of Ronald Pike, labourer	Hahndorf	Daughter of E & H Kaesler.							
MAIN STREET	18	N.H.	222	120	0	Farm						This allotment forms the main road frontage for this address. NH 223 forms the rear portion of the same address.  1858 - L Stark divided NH 222 & NH 223 into two sub-lots: Sub-lot 1: 20 Main St - 4/31 current title. Sub-lot 2 14 Main St, 16 Main St, 18 Main St - 3405/191 current title.				
MAIN STREET	18	N.H.	222	120	2	Farm	1839	Dorothea Schmidt#	widow	Hahndorf	From Skampe, Brandenburg.	# D Schmidt, nee Kluge, had moved to the Barossa Valley before official land transfers began in Hahndorf.  This allotment forms the main road frontage for this address. NH 223 forms the rear portion of the same address.  1858 - L Stark divided NH 222 & NH 223 into two sub-lots: Sub-lot 1: 20 Main St - 4/31 current title. Sub-lot 2 14 Main St, 16 Main St, 18 Main St - 3405/191 current title.				
							1853	Ludwig Stark	wheelwright	Hahndorf	GRO title. 1858 - LTO title.					
							1876	Wilhelm Paech	farmer	Hahndorf						
							1881	Horatio Williams	military officer	Hahndorf	H Williams died 1898.					
							1898	Helen Williams	widow of Horatio Williams	Adelaide						
							1901	Franz Dahl	labourer	Hahndorf	F Dahl died 1937.					
					1937	HB Chapman & Otto Dahl	land agent carpenter	Mt Barker Mannum	Executor. Executor.							
					1938	Florence Dahl, nee Day	widow of Franz Dahl	Hahndorf								
					1964	Eric Nitschke & Betty, his wife Brian Thiele & Joan, his wife	contractor married woman farmer married woman	Hahndorf Hahndorf Hahndorf Hahndorf	Nee Stevens. Nee Hughes							
MAIN STREET	18	N.H.	223	121	0	Farm						NH 222 forms the main road frontage for this address. NH 223 forms the rear portion of the same address.  1858 - L Stark divided NH 222 & NH 223 into two sub-lots: Sub-lot 1: 20 Main St - 4/31 current title. Sub-lot 2 14 Main St, 16 Main St, 18 Main St - 3405/191 current title.				

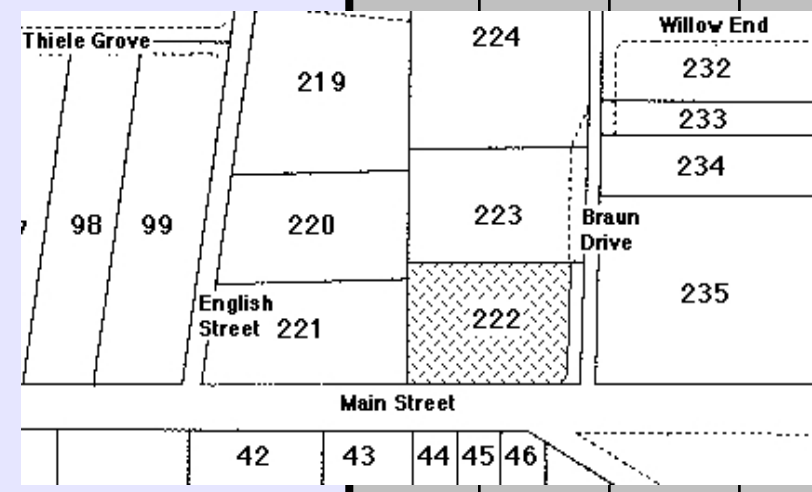
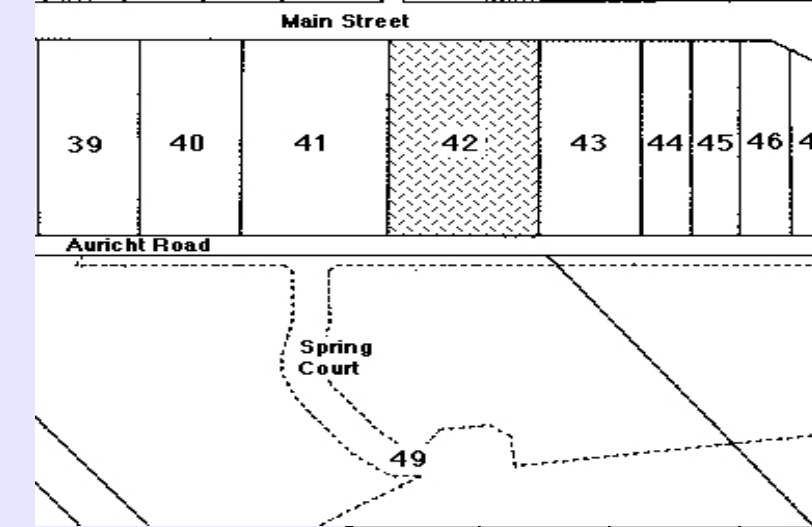
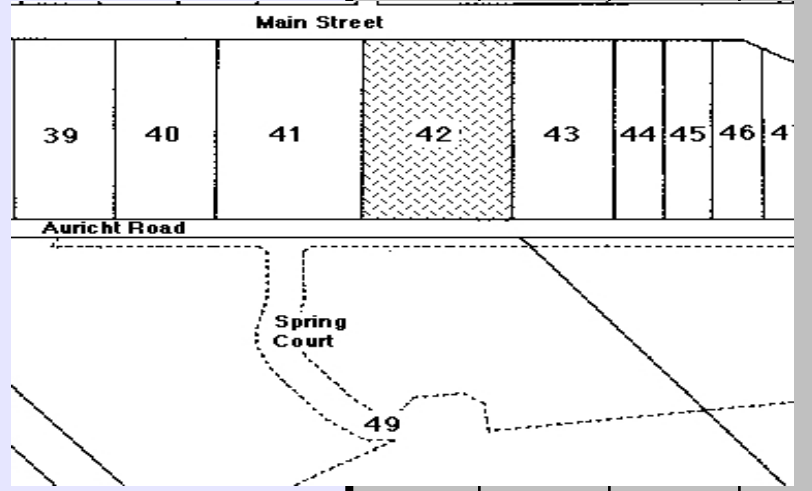

# HAHNDORF PROPERTY TITLE DATA-BASE - Compiled by Reg Butler

Street	No.	N / S H'dorf	New Lot No.	Old Lot No.	Sub Lot No.	Farm / House	Year Sold	Buyer	Occupation	Town	Personal	Notes
MAIN STREET	18	N.H.	223	121	2	Farm	1839	Gottfried Neumann #	cottager	Hahndorf	From Kay, Brandenburg.	# G Neumann moved to Blumberg before official land transfers began in Hahndorf.
							1853	Wilhelm Habich %	yeoman	Hahndorf	GRO title.	% A former miner from the Harz Mountains
							1854	Ludwig Stark	wheelwright	Hahndorf	1858 - LTO title.	NH 222 forms the main road frontage for this address. NH 223 forms the rear portion of the same address.
							1876	Wilhelm Paech	farmer	Hahndorf		1858 - L Stark divided NH 222 & NH 223 into two sub-lots:
							1881	Horatio Williams	military officer	Hahndorf	H Williams died 1898.	Sub-lot 1: 20 Main St - 4/31 current title. Sub-lot 2 14 Main St, 16 Main St, 18 Main St - 3405/191 current title.
							1898	Helen Williams	widow of Horatio Williams	Adelaide		
							1901	Franz Dahl	labourer	Hahndorf	F Dahl died 1937.	
							1937	HB Chapman & Otto Dahl	land agent carpenter	Mt Barker Mannum	Executor. Executor.	
							1938	Florence Dahl, nee Day	widow of Franz Dahl	Hahndorf		
							1964	Eric Nitschke & Betty, his wife Brian Thiele & Joan, his wife	contractor married woman farmer married woman	Hahndorf Hahndorf Hahndorf Hahndorf	Nee Stevens. Nee Hughes	
MAIN STREET	19	S.H.	41		0							1856 - P Schinckel divided SH 41 into two sub-lots: Sub-lot 1: 19 Main Street - Sub-lot 2: 21 Main Street - 4156/528 Metric title. 1946 - G Weatherald divided Sub-lot 2 into a further sub-lot: Sub-lot 3: 25 Main Street & 27 Main Street - 4156/527 Metric title. 1955 - H Noske divided Sub-lot 3 again: Sub-lot 4: 23 Main Street - 4156/528 Metric title.
MAIN STREET	19	S.H.	41		1		1849	Joseph Remfrey	mining captain	Kanmantoo	Land grant.	# Later of the Bremer and then Naracoorte.
							1853	Peter Schinckel#	carpenter	Hahndorf	GRO title.	1856 - P Schinckel divided SH 41 into two sub-lots: Sub-lot 1: 19 Main Street - Sub-lot 2: 21 Main Street - 4156/528 Metric title.
							1856	Heinrich Martin sen.	wheelwright	Hahndorf		1946 - G Weatherald divided Sub-lot 2 into a further sub-lot: Sub-lot 3: 25 Main Street & 27 Main Street - 4156/527 Metric title.
							1894	Anna Dorothea Martin	widow of H Martin	Hahndorf	Nee Panjas.	1955 - H Noske divided Sub-lot 3 again: Sub-lot 4: 23 Main Street - 4156/528 Metric title.
							1897	Heinrich Martin jun.	wheelwright	Hahndorf		
							1922	Edwin Martin	baker	Hahndorf	Son of H & A Martin	
							1930a	Pearl Chapman	married woman	Mt Barker	E Martin defaulted in mortgage repayment.	
1930b	Eduard 'Tom' Liebelt	labourer	Hahndorf	LTO title.								
MAIN STREET	20	N.H.	222	120	0	Farm						This allotment forms the main road frontage for this address. NH 223 forms the rear portion of the same address. 1858 - L Stark divided NH 222 & NH 223 into two sub-lots: Sub-lot 1: 20 Main St - 4/31 current title. Sub-lot 2 14 Main St, 16 Main St, 18 Main St - 3405/191 current title.
MAIN STREET	20	N.H.	222	120	1	Farm	1839	Dorothea Schmidt#	widow	Hahndorf	From Skampe, Brandenburg.	# D Schmidt, nee Kluge, had moved to the Barossa Valley before official land transfers began in Hahndorf.
							1853	Ludwig Stark	wheelwright	Hahndorf	GRO title. 1858 - LTO title.	NH 222 forms the main road frontage for this address. NH 223 forms the rear portion of the same address.
							1858	Friedrich Franz	mason	Hahndorf		1858 - L Stark divided NH 222 & NH 223 into two sub-lots:
							1874	Gottlieb Fischer	gardener	Hahndorf		Sub-lot 1: 20 Main St - 4/31 current title. Sub-lot 2 14 Main St, 16 Main St, 18 Main St - 3405/191 current title.
							1901	Nathalie Rodert, nee Fischer	wife of Carl Rodert, labourer	Hahndorf	N Rodert died 1922.	
							1924	Alson Rodert	labourer	Hahndorf	A Rodert died 1989.	
1990	Carl Rodert	labourer	Hahndorf									
MAIN STREET	20	N.H.	223	121	0	Farm						NH 222 forms the main road frontage for this address. NH 223 forms the rear portion of the same address. 1858 - L Stark divided NH 222 & NH 223 into two sub-lots: Sub-lot 1: 20 Main St - 4/31 current title. Sub-lot 2 14 Main St, 16 Main St, 18 Main St - 3405/191 current title.

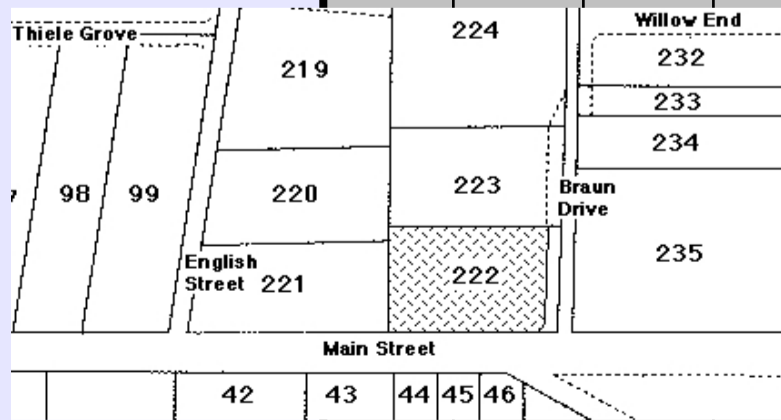
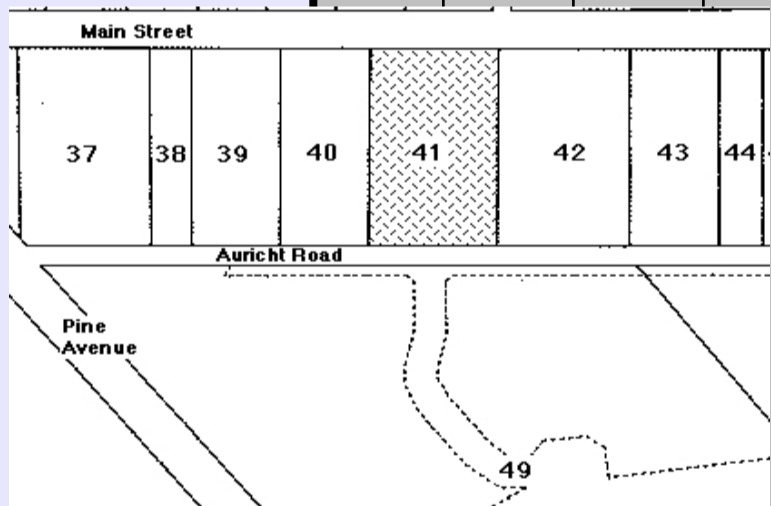
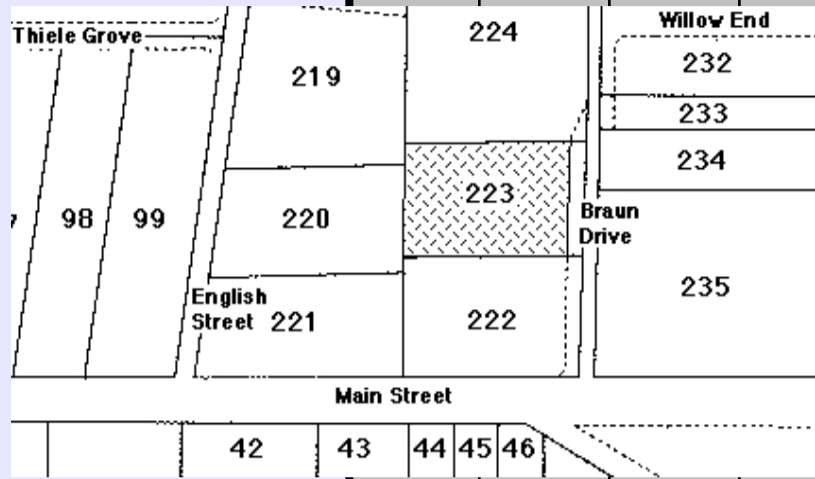

# HAHANDORF PROPERTY TITLE DATA-BASE - Compiled by Reg Butler

Street	No.	N / S H'dorf	New Lot No.	Old Lot No.	Sub Lot No.	Farm / House	Year Sold	Buyer	Occupation	Town	Personal	Notes
MAIN STREET	20	N.H.	223	121	1	Farm	1839	Gottfried Neumann #	cottager	Hahndorf	From Kay, Brandenburg	# G Neumann moved to Blumberg before official land transfers began in Hahndorf.
							1853	Wilhelm Habich %	yeoman	Hahndorf	GRO title.	% A former miner from the Harz Mountains
							1854	Ludwig Stark	wheelwright	Hahndorf	1858 - LTO title.	NH 222 forms the main road frontage for this address. NH 223 forms the rear portion of the same address.
							1858	Friedrich Franz	mason	Hahndorf		1858 - L Stark divided NH 222 & NH 223 into two sub-lots:
							1874	Gottlieb Fischer	gardener	Hahndorf	H Williams died 1898.	Sub-lot 1: 20 Main St - 4/31 current title. Sub-lot 2 14 Main St, 16 Main St, 18 Main St - 3405/191 current title.
							1901	Nathalie Rodert, nee Fischer	wife of Carl Rodert, labourer	Hahndorf		
							1924	Alson Rodert	labourer	Hahndorf	F Dahl died 1937.	
							1990	Carl Rodert	labourer	Hahndorf	Executor. Executor.	

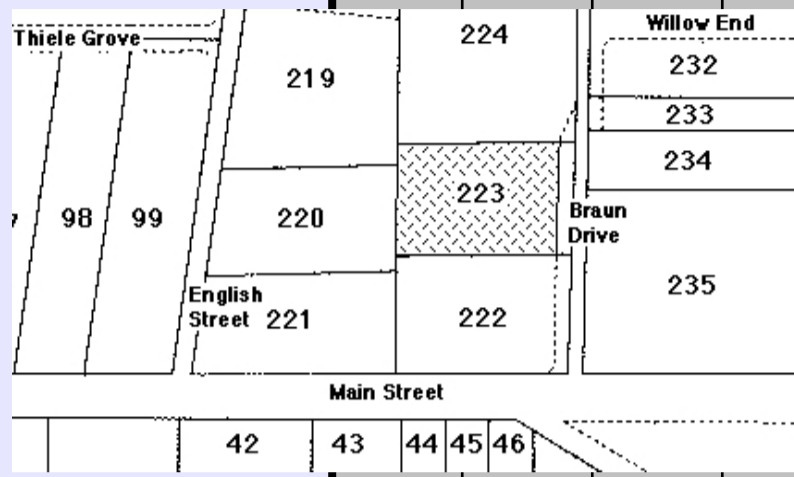

MAIN STREET	21	S.H.	41		0							1856 - P Schinckel divided SH 41 into two sub-lots: Sub-lot 1: 19 Main Street - Sub-lot 2: 21 Main Street - 4156/528 Metric title. 1946 - G Weatherald divided Sub-lot 2 into a further sub-lot: Sub-lot 3: 25 Main Street & 27 Main Street - 4156/527 Metric title. 1955 - H Noske divided Sub-lot 3 again: Sub-lot 4: 23 Main Street - 4156/528 Metric title.
							1849	Joseph Remfrey	mining captain	Kanmantoo	Land grant.	# Later of the Bremer and then Naracoorte.
MAIN STREET	21	S.H.	41		2		1853	Peter Schinckel#	carpenter	Hahndorf	GRO title. LTO title - 1863.	1856 - P Schinckel divided SH 41 into two sub-lots: Sub-lot 1: 19 Main Street - Sub-lot 2: 21 Main Street - 4156/528 Metric title.
							1862	Heinrich Martin sen.	wheelwright	Hahndorf		Sub-lot 1: 19 Main Street - Sub-lot 2: 21 Main Street - 4156/528 Metric title.
							1884	Heinrich Martin jun.	wheelwright	Hahndorf	Died 1926.	1946 - G Weatherald divided Sub-lot 2 into a further sub-lot: Sub-lot 3: 25 Main Street & 27 Main Street - 4156/527 Metric title.
							1926a	Richard Schulze	moulder	Unley	Executor.	1955 - H Noske divided Sub-lot 3 again: Sub-lot 4: 23 Main Street - 4156/528 Metric title.
							1926b	Edna Martin	minor	Hahndorf	Daughter of H & A Martin	
							1930	George Weatherald	presser	Verdun		
							1946	Howard Hill	bootmaker	Hahndorf		
							1966	James Connolly	electrical contractor	Hahndorf		
							1973	Barker Development Pty Ltd	developer firm	Hahndorf		
							1979	Village Market Place Pty Ltd	business firm	Pirie St, Adelaide		

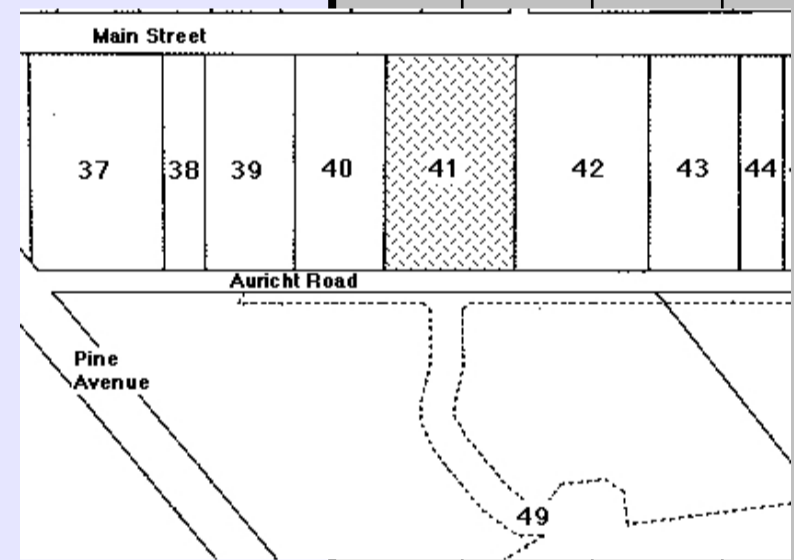

MAIN STREET	22	N.H.	220	113	0	Farm						1966 - NH Lot 220 divided into two sub-lots: Sub-lot 1: 2 English St - 3772/79 current title Sub-lot 2: no direct street access - 3418/118 current title 1970 - A further sub-lot created out of sub-lot 1: Sub-lot 3: 4 English St - 3772/78 current title  The sub-division forms the rear portion of 22 Main St, Hahndorf.
							1839	Friedrich Thiele #	farmer & shoemaker	Hahndorf	From Harthe, Brandenburg.	# F Thiele & his wife, Anna, nee Schmidt, were the first couple to marry in Hahndorf. They spent the rest of their lives in the town.
MAIN STREET	22	N.H.	220	113	2	Farm	1853	Friedrich Thiele	farmer	Hahndorf	GRO title. LTO title 1864.	1966 - A Gommers divided the lot into two sub-lots: Sub-lot 1: 2 English St - 3772/79 current title Sub-lot 2: no direct street access - 3418/118 current title
							1864	Friedrich Brockhoff	mason	Hahndorf		1970 - A Gommers created a further sub-lot out of sub-lot 1: Sub-lot 3: 4 English St - 3772/78 current title
							1882	Wilhelm Ehmcke & Franz Gaetjens	timber merchants	Adelaide		The sub-division forms the rear portion of 22 Main St, Hahndorf.
							1899	Gustav Paech	carrier	Hahndorf		
							1937	Adelheit Gommers	wife of James Gommers, plasterer	Hahndorf	Nee Faehrmann.	
							1966	Eric Nitschke & Betty, his wife	contractor married woman	Mt Barker Mt Barker	Nee Stevens.	

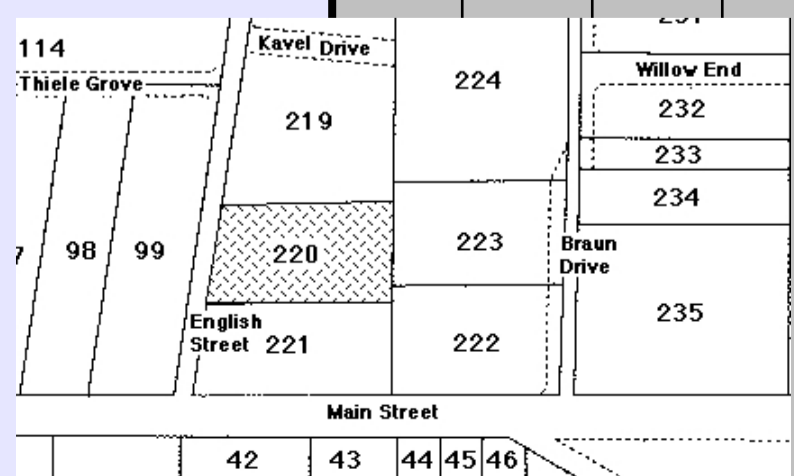

# HAHANDORF PROPERTY TITLE DATA-BASE - Compiled by Reg Butler

Street	No.	N / S H'dorf	New Lot No.	Old Lot No.	Sub Lot No.	Farm / House	Year Sold	Buyer	Occupation	Town	Personal	Notes
MAIN STREET	22	N.H.	221	112	0	Farm						1860 - C Herberger divided the Lot into 2 Sub-lots: Sub-lot 1: 22 Main St & 24 Main St. 3218/112 current title. Sub-lot 2: 28 Main St 2654/193 current title.  1958 - O Haebich divided Sub-lot 2 into a further Sub-lot:  Sub-lot 3: 26 Main st. 2656/194 current title.
MAIN STREET	22	N.H.	221	112	1	Farm	1839	uncertain		Hahndorf		1860 - C Herberger divided the Lot into 2 Sub-lots:  Sub-lot 1: 22 Main St & 24 Main St. 3218/112 current title. Sub-lot 2: 28 Main St 2654/193 current title.  1958 - O Haebich divided Sub-lot 2 into a further Sub-lot:  Sub-lot 3: 26 Main st. 2656/194 current title.
							1853	George Schirmer	yeoman	Hahndorf	GRO title.	
							1856	Carl Herberger	farmer	Hahndorf	Divided NH 221 into 2 sub-lots.	
							1860	Henry Gilbert	solicitor	Adelaide		
							1861	John Spicer	shoemaker	Hahndorf		
							1866	Carl Foerster	tinsmith	Hahndorf	LTO title.	
							1879	Gottlieb Fischer	farmer	Hahndorf	Died 1904.	
							1904a	Caroline Mueller	widow of Wilhelm Mueller	Norton Summit	nee Fischer. Executrix.	
							1904b	Otto Fischer	labourer	Hahndorf		
							1905	Wilhelm Wiese	coachbuilder	Hahndorf	Mortgaged - Oak of Hahndorf Lodge.	
							1915	Hannah Wiese, nee Hough	widow of Wilhelm Wiese	Hahndorf		
							1937	Agnes Ahrens, nee Dahl	wife of Victor Ahrens	Hahndorf		
							1964	Eric Nitschke & Betty, his wife	contractor married woman	Mt Barker Mt Barker	Nee Stevens.	
MAIN STREET	23	S.H.	41		0							1856 - P Schinckel divided SH 41 into two sub-lots: Sub-lot 1: 19 Main Street - Sub-lot 2: 21 Main Street - 4156/528 Metric title.  1946 - G Weatherald divided Sub-lot 2 into a further sub-lot:  Sub-lot 3: 25 Main Street & 27 Main Street - 4156/527 Metric title.  1955 - H Noske divided Sub-lot 3 again:  Sub-lot 4: 23 Main Street - 4156/528 Metric title.
MAIN STREET	23	S.H.	41		3		1849	Joseph Remfrey	mining captain	Kanmantoo	Land grant.	# Later of the Bremer and then Naracoorte.
							1853	Peter Schinckel#	carpenter	Hahndorf	GRO title. LTO title - 1863.	1856 - P Schinckel divided SH 41 into two sub-lots:  Sub-lot 1: 19 Main Street - Sub-lot 2: 21 Main Street - 4156/528 Metric title.  1946 - G Weatherald divided Sub-lot 2 into a further sub-lot:  Sub-lot 3: 25 Main Street & 27 Main Street - 4156/527 Metric title.  1955 - H Noske divided Sub-lot 3 again:  Sub-lot 4: 23 Main Street - 4156/528 Metric title.
							1862	Heinrich Martin sen.	wheelwright	Hahndorf		
							1884	Heinrich Martin jun.	wheelwright	Hahndorf	Died 1926.	
							1926a	Richard Schulze	moulder	Unley	Executor.	
							1926b	Edna Martin	minor	Hahndorf	Daughter of H & A Martin	
							1930	George Weatherald	presser	Verdun		
							1950	Iva Thiele, nee Weatherald	wife of Carl Thiele, labourer	Hahndorf	Daughter of G Weatherald.	
							1951	Ronald Backen	civil servant	Hahndorf		
							1953	Herbert Noske	butcher	Hahndorf		
							1955	Howard Hill	bootmaker	Hahndorf		
							1961	James Connolly	electrical contractor	Hahndorf		
							1973	Barker Development Pty Ltd	developer firm	Hahndorf		
							1979	Village Market Place Pty Ltd	business firm	Pirie St, Adelaide		
MAIN STREET	24	N.H.	221	112	0	Farm						1860 - C Herberger divided the Lot into 2 Sub-lots: Sub-lot 1: 22 Main St & 24 Main St. 3218/112 current title. Sub-lot 2: 28 Main St 2654/193 current title.  1958 - O Haebich divided Sub-lot 2 into a further Sub-lot:  Sub-lot 3: 26 Main st. 2656/194 current title.

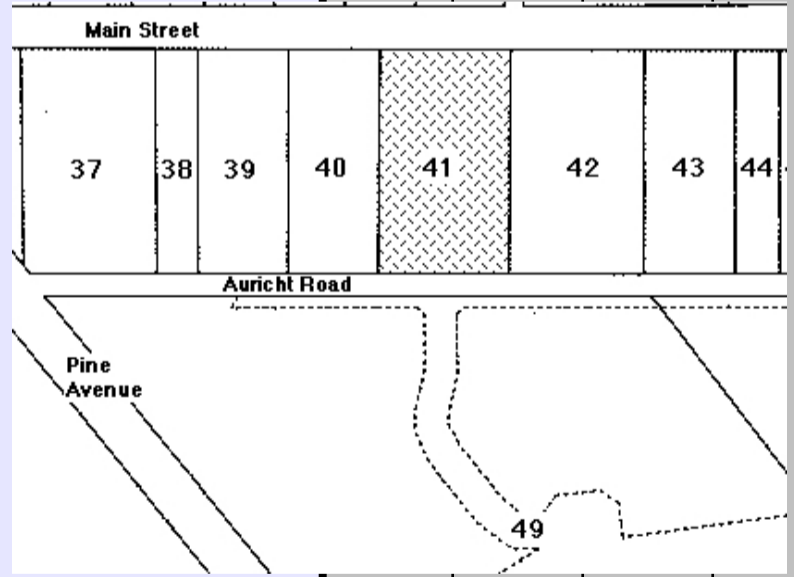
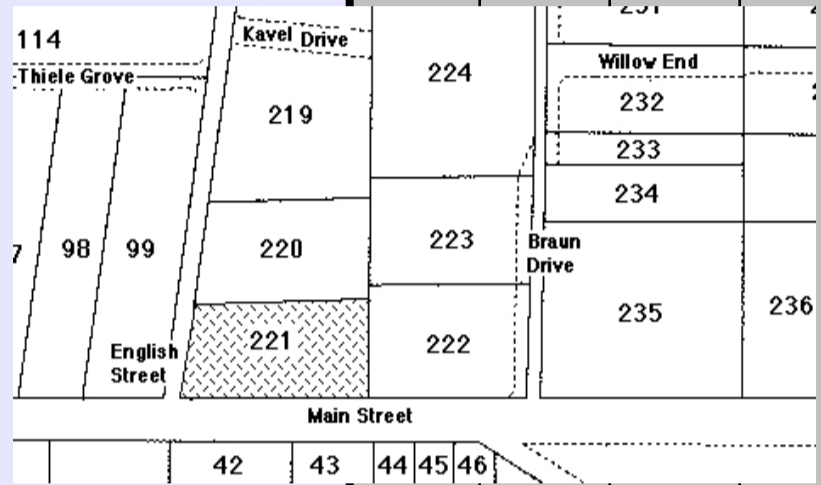



# HAHANDORF PROPERTY TITLE DATA-BASE - Compiled by Reg Butler

Street	No.	N / S H'dorf	New Lot No.	Old Lot No.	Sub Lot No.	Farm / House	Year Sold	Buyer	Occupation	Town	Personal	Notes	
MAIN STREET	24	N.H.	221	112	1	Farm	1839	uncertain		Hahndorf		1860 - C Herberger divided the Lot into 2 Sub-lots: Sub-lot 1: 22 Main St & 24 Main St. 3218/112 current title. Sub-lot 2: 28 Main St 2654/193 current title.  1958 - O Haebich divided Sub-lot 2 into a further Sub-lot: Sub-lot 3: 26 Main st. 2656/194 current title.	
							1853	George Schirmer	yeoman	Hahndorf	GRO title.		
							1856	Carl Herberger	farmer	Hahndorf	Divided NH 221 into 2 sub-lots.		
							1860	Henry Gilbert	solicitor	Adelaide			
							1861	John Spicer	shoemaker	Hahndorf			
							1866	Carl Foerster	tinsmith	Hahndorf	LOO title.		
							1879	Gottlieb Fischer	farmer	Hahndorf	Died 1904.		
							1904a	Caroline Mueller	widow of Wilhelm Mueller	Norton Summit	nee Fischer. Executrix.		
							1904b	Otto Fischer	labourer	Hahndorf			
							1905	Wilhelm Wiese	coachbuilder	Hahndorf	Mortgaged - Oak of Hahndorf Lodge.		
							1915	Hannah Wiese	widow of Wilhelm Wiese	Hahndorf	Nee Hough.		
							1937	Agnes Ahrens	wife of Victor Ahrens	Hahndorf	Nee Dahl.		
							1964	Eric Nitschke & Betty, his wife	contractor married woman	Mt Barker Mt Barker	Nee Stevens.		
MAIN STREET	25	S.H.	41									1856 - P Schinckel divided SH 41 into two sub-lots: Sub-lot 1: 19 Main Street - Sub-lot 2: 21 Main Street - 4156/528 Metric title.  1946 - G Weatherald divided Sub-lot 2 into a further sub-lot: Sub-lot 3: 25 Main Street & 27 Main Street - 4156/527 Metric title.  1955 - H Noske divided Sub-lot 3 again: Sub-lot 4: 23 Main Street - 4156/528 Metric title.	
							1849	Joseph Remfrey	mining captain	Kanmantoo	Land grant.		# Later of the Bremer and then Naracoorte. 1856 - P Schinckel divided SH 41 into two sub-lots: Sub-lot 1: 19 Main Street - Sub-lot 2: 21 Main Street - 4156/528 Metric title.  1946 - G Weatherald divided Sub-lot 2 into a further sub-lot: Sub-lot 3: 25 Main Street & 27 Main Street - 4156/527 Metric title.  1955 - H Noske divided Sub-lot 3 again: Sub-lot 4: 23 Main Street - 4156/528 Metric title.
							1853	Peter Schinckel#	carpenter	Hahndorf	GRO title. LTO title - 1863.		
							1862	Heinrich Martin sen.	wheelwright	Hahndorf			
							1884	Heinrich Martin jun.	wheelwright	Hahndorf	Died 1926.		
							1926a	Richard Schulze	moulder	Unley	Executor.		
							1926b	Edna Martin	minor	Hahndorf	Daughter of H & A Martin		
							1930	George Weatherald	presser	Verdun			
							1950	Iva Thiele, nee Weatherald	wife of Carl Thiele, labourer	Hahndorf	Daughter of G Weatherald.		
							1951	Ronald Backen	civil servant	Hahndorf			
1953	Herbert Noske	butcher	Hahndorf										
MAIN STREET	25	S.H.	41		3		1955	Herbert Spiller	painter	Hahndorf			
							1961	James Connolly	electrical contractor	Hahndorf			
							1973	Barker Development Pty Ltd	developer firm	Hahndorf			
							1979	Village Market Place Pty Ltd	business firm	Pirie St, Adelaide			

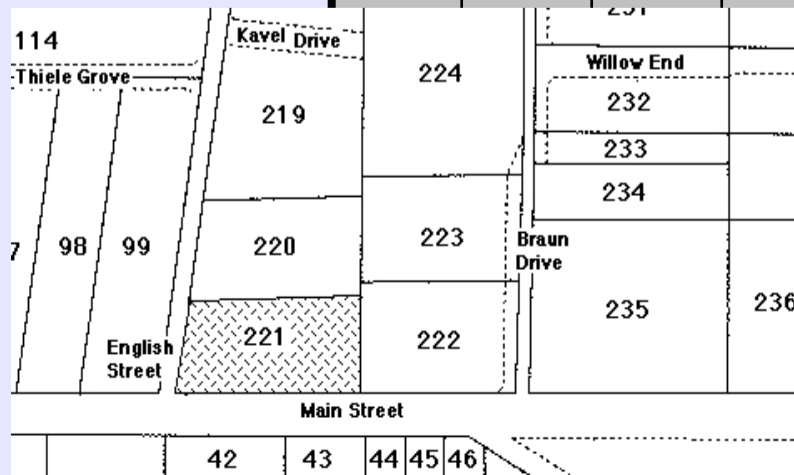
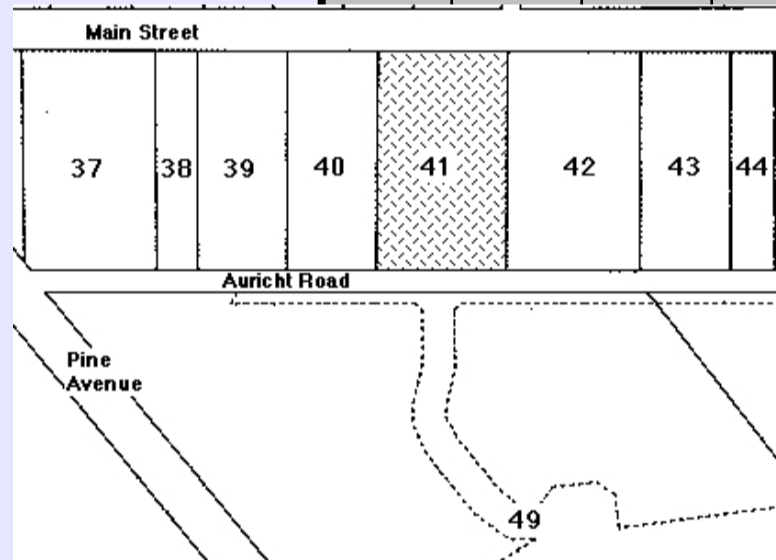
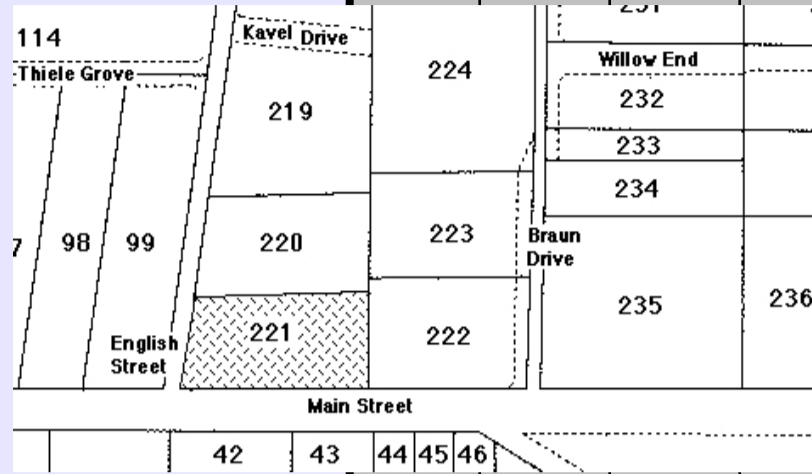

# HAHANDORF PROPERTY TITLE DATA-BASE - Compiled by Reg Butler

Street	No.	N / S H'dorf	New Lot No.	Old Lot No.	Sub Lot No.	Farm / House	Year Sold	Buyer	Occupation	Town	Personal	Notes
MAIN STREET	27	S.H.	41		0							1856 - P Schinckel divided SH 41 into two sub-lots: Sub-lot 1: 19 Main Street - Sub-lot 2: 21 Main Street - 4156/528 Metric title. 1946 - G Weatherald divided Sub-lot 2 into a further sub-lot: Sub-lot 3: 25 Main Street & 27 Main Street - 4156/527 Metric title. 1955 - H Noske divided Sub-lot 3 again: Sub-lot 4: 23 Main Street - 4156/528 Metric title.
	27	S.H.	41		3		1849	Joseph Remfrey	mining captain	Kanmantoo	Land grant.	# Later of the Bremer and then Naracoorte. 1856 - P Schinckel divided SH 41 into two sub-lots: Sub-lot 1: 19 Main Street - Sub-lot 2: 21 Main Street - 4156/528 Metric title. 1946 - G Weatherald divided Sub-lot 2 into a further sub-lot: Sub-lot 3: 25 Main Street & 27 Main Street - 4156/527 Metric title. 1955 - H Noske divided Sub-lot 3 again: Sub-lot 4: 23 Main Street - 4156/528 Metric title.
							1853	Peter Schinckel#	carpenter	Hahndorf	GRO title. LTO title - 1863.	
							1862	Heinrich Martin sen.	wheelwright	Hahndorf		
							1884	Heinrich Martin jun.	wheelwright	Hahndorf	Died 1926.	
							1926a	Richard Schulze	moulder	Unley	Executor.	
							1926b	Edna Martin	minor	Hahndorf	Daughter of H & A Martin	
							1930	George Weatherald	presser	Verdun		
							1950	Iva Thiele, nee Weatherald	wife of Carl Thiele, labourer	Hahndorf	Daughter of G Weatherald.	
							1951	Ronald Backen	civil servant	Hahndorf		
							1953	Herbert Noske	butcher	Hahndorf		
							1955	Herbert Spiller	painter	Hahndorf		
							1961	James Connolly	electrical contractor	Hahndorf		
							1973	Barker Development Pty Ltd	developer firm	Hahndorf		
							1979	Village Market Place Pty Ltd	business firm	Pirie St, Adelaide		
MAIN STREET	28	N.H.	221	112	0	Farm						1860 - C Herberger divided the Lot into 2 Sub-lots: Sub-lot 1: 22 Main St & 24 Main St. 3218/112 current title. Sub-lot 2: 28 Main St 2654/193 current title. 1958 - O Haebich divided Sub-lot 2 into a further Sub-lot: Sub-lot 3: 26 Main st. 2656/194 current title.
	28	N.H.	221	112	1	Farm	1839	uncertain		Hahndorf		1860 - C Herberger divided the Lot into 2 Sub-lots: Sub-lot 1: 22 Main St & 24 Main St. 3218/112 current title. Sub-lot 2: 28 Main St 2654/193 current title. 1958 - O Haebich divided Sub-lot 2 into a further Sub-lot: Sub-lot 3: 26 Main st. 2656/194 current title.
							1853	George Schirmer	yeoman	Hahndorf	GRO title.	
							1856	Carl Herberger	farmer	Hahndorf	Divided NH 221 into 2 sub-lots.	
							1860	Adalbert Fiedler	Lutheran pastor	Hahndorf		
							1874	Wilhelm Schramm	tinman	Hahndorf	1874 - LTO title.	
							1893	Heinrich Meyer	agent	Adelaide		
							1900	Gottlob Jaensch	butcher	Hahndorf	1950 - G Jaensch died.	
							1950	Public Trustee	government legal firm	Adelaide	Executor.	
							1951	Otto Haebich	agent	Hahndorf	1958 - sub-divided the land.	
							1958	Johann Stoffel & Maria, his wife	hairdresser married woman	Hahndorf Hahndorf		
MAIN STREET	29	S.H.	40									1953 - H Noske divided SH 40 into two sub-lots: Sub-lot 1: 31 Main Street -2176/150 current title. Sub-lot 2: 29 Main Street - 4067/443 Metric title. 1961 - H & J Spiller divided Sub-lot 2 again: Sub-lot 3: 27 Auricht Road - 2906/81 current title.

# HAHNDORF PROPERTY TITLE DATA-BASE - Compiled by Reg Butler

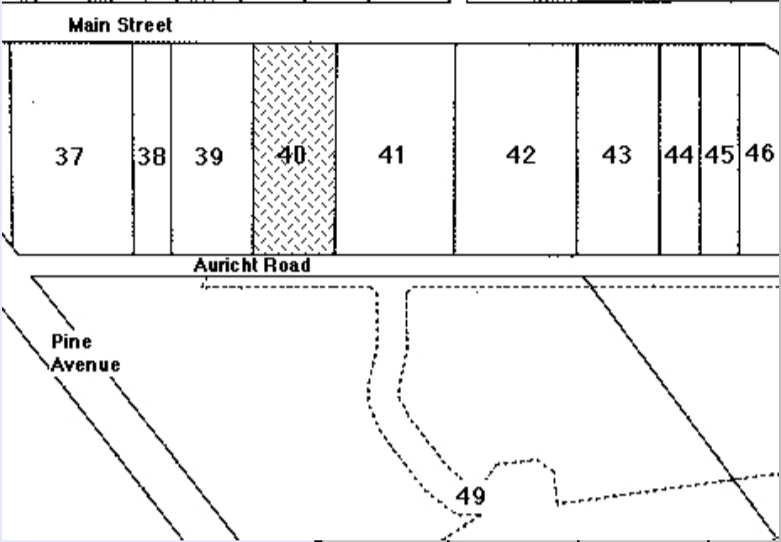
Street	No.	N / S H'dorf	New Lot No.	Old Lot No.	Sub Lot No.	Farm / House	Year Sold	Buyer	Occupation	Town	Personal	Notes
<b>MAIN STREET 29</b>  		S.H.	40		2		1849 1853 1863	Joseph Remfrey Peter Schinckel# Carl Humpsch	mining captain carpenter shoemaker	Kanmantoo Hahndorf Hahndorf	Land grant. GRO title. LTO title - 1863.	# Later of the Bremer and then Naracoorte.  1953 - H Noske divided SH 40 into two sub-lots:
							1892	Cornelia Humpsch	wife of C Humpsch	Hahndorf	Nee Appelkamp. Widow of Ignatz Deimel. Daughter of I & C Deimel.	Sub-lot 1: 31 Main Street -2176/150 current title.
							1895 1914	Theresa Wiegand Rita Wiegand	nee Deimel daughter of T Wiegand	Hahndorf Hahndorf		Sub-lot 2: 29 Main Street - 4067/443 Metric title.
							1920	Herbert Chapman	butcher	Hahndorf		1961 - H & J Spiller divided Sub-lot 2 again:
							1924	Stephen Adams & Mary, his wife	grazier married woman	Wistow Wistow		Sub-lot 3: 27 Auricht Road - 2906/81 current title.
							1933	George Weatherald	retired	Hahndorf		
							1951	Herbert Noske	butcher	Hahndorf		1961 - H & J Spiller sub-divided the sub-lot again.
							1955	Herbert Spiller & Joanna, his wife	painter married woman	Hahndorf Hahndorf		
							1961	Horst Grüning & Giselda, his wife	bricklayer married woman	Hahndorf Hahndorf		
							1962	James Connolly & Margaret, his wife	electrician married woman	Hahndorf Hahndorf		
							1973	Barker Development Pty Ltd	business firm	Hahndorf		

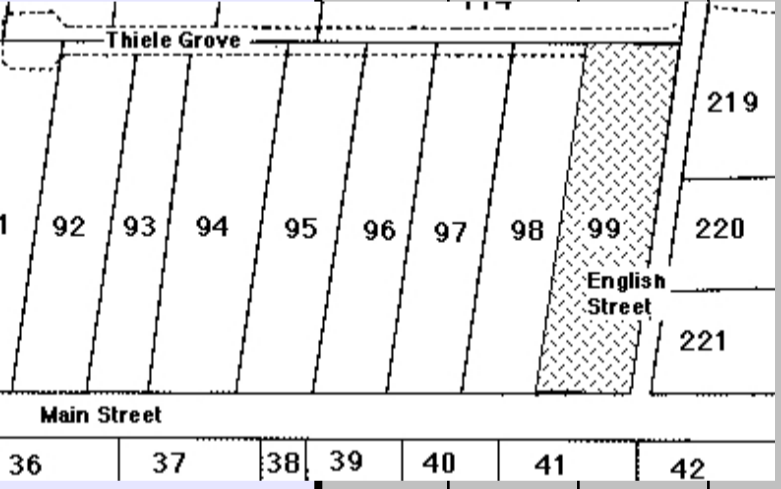
<b>MAIN STREET 30</b>  <b>MAIN STREET 30</b>  		N.H.	99	39	0	House						There are 7 Sub-lots upon NH 99.  Sub-lot 1: No 30 Main St. 4183/528-530 Metric titles Sub-lot 2: No 32 Main St. 4183/527 Metric title Sub-lot 3 - behind Sub-lot 2, with no direct street access. Sub-lots 4-7 Nos 1-7 English St - a combination of Sub-lot 3 with part of Sub-lot 1. 4183/528-530 Metric titles
		N.H.	99	39	1	House	1839	Christian Schirmer#	gardener	Hahndorf	From Nickern, Brandenburg.	# C Schirmer moved to Greenock.
							1853	Christian Schirmer	blacksmith	Hahndorf	GRO title.	The home which Joseph Waltrowitz built on this site in the early 1880s still stands. He operated an undertaking business in the stone shed beside the house.
							1853	Priestley Hillam	yeoman	Hahndorf	Later at Mt Pleasant.	There are 7 Sub-lots upon NH 99.
							1855	William Fuller	brazier & tinplate worker	Hahndorf		Sub-lot 1: No 30 Main St. 4183/528-530 Metric titles Sub-lot 2: No 32 Main St. 4183/527 Metric title Sub-lot 3 - behind Sub-lot 2, with no direct street access. Sub-lots 4-7 Nos 1-7 English St - a combination of Sub-lot 3 with part of Sub-lot 1. 4183/528-530 Metric titles
							1857	Wilhelm Drögemüller	shoemaker	Hahndorf		
							1858	Heinrich Drögemüller	butcher	Hahndorf	Son of W Drögemüller.	
							1859	Heinrich Meissner	butcher	Hahndorf		
							1859	George Davenport	gentleman	Adelaide		The subdivision of Nos 1-7 English St occurred after the Metric title. Refer to Sub-lot 2 for the history of the land at the rear of each of these English St Sub-lots.
							1864	Joseph Waltrowitz	farmer	Hahndorf	LTO title. Divided NH 99 in 1917.	
							1917	Hugo Waltrowitz	painter	Hahndorf	Son of J Waltrowitz.	
							1939	August Wuttke	out of business	Hahndorf		
							1942	Clarence Wuttke	farmer	Echunga	Son of A Wuttke.	
							1944	Selma Nitschke	widow of Alfred Nitschke	Hahndorf	Daughter of A Wuttke.	
							1960	Carlton Graziers Ltd	business firm	Adelaide		
							1					

<b>MAIN STREET 31</b>		S.H.	40									1953 - H Noske divided SH 40 into two sub-lots:  Sub-lot 1: 31 Main Street -2176/150 current title.  Sub-lot 2: 29 Main Street - 4067/443 Metric title.  1961 - H & J Spiller divided Sub-lot 2 again:  Sub-lot 3: 27 Auricht Road - 2906/81 current title.
-----------------------	--	------	----	--	--	--	--	--	--	--	--	---

# HAHANDORF PROPERTY TITLE DATA-BASE - Compiled by Reg Butler

Street	No.	N / S H'dorf	New Lot No.	Old Lot No.	Sub Lot No.	Farm / House	Year Sold	Buyer	Occupation	Town	Personal	Notes
MAIN STREET	31	S.H.	40		1		1849	Joseph Remfrey	mining captain	Kanmantoo	Land grant.	# Later of the Bremer and then Naracoorte.
							1853	Peter Schinckel#	carpenter	Hahndorf	GRO title. LTO title - 1863.	
							1863	Carl Humpsch	shoemaker	Hahndorf		1953 - H Noske divided SH 40 into two sub-lots:
							1892	Cornelia Humpsch	wife of C Humpsch	Hahndorf	Nee Appelkamp. Widow of Ignatz Deimel. Daughter of I & C Deimel.	Sub-lot 1: 31 Main Street -2176/150 current title.
							1895	Theresa Wiegand	nee Deimel	Hahndorf		Sub-lot 2: 29 Main Street - 4067/443 Metric title.
							1914	Rita Wiegand	daughter of T Wiegand	Hahndorf		1961 - H & J Spiller divided Sub-lot 2 again:
							1920	Herbert Chapman	butcher	Hahndorf		Sub-lot 3: 27 Auricht Road - 2906/81 current title.
							1924	Stephen Adams & Mary, his wife	grazier	Wistow		
							1933	George Weatherald	married woman retired	Wistow		
							1951	Herbert Noske	butcher	Hahndorf		
							1953	Ernst Nicksch	retired	Nairne		
							1955	Bertha Paech	nee Jaeschke	Hahndorf		Widow of Hermann Paech, farmer.
1957	Charlotte Barrett	widow	Croydon									
1965	Lancelot Stewart & Thelma, his wife	secondhand dealer married woman	Stirling									
1974a	Tasman Turner	butcher	Grange									
1974b	Martin Chipperfield & Pamela, his wife	journalist married woman	Hahndorf									
1981	Charles Langdon & Margaret, his wife	mechanic married woman	Hahndorf									

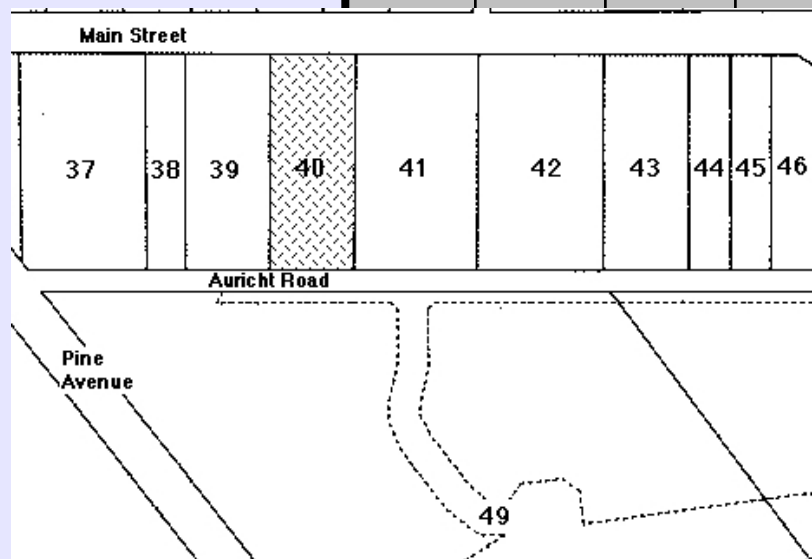

MAIN STREET	32	N.H.	99	39	0	House						There are 7 Sub-lots upon NH 99. Sub-lot 1: No 30 Main St. 4183/528-530 Metric titles Sub-lot 2: No 32 Main St. 4183/527 Metric title Sub-lot 3 - behind Sub-lot 2, with no direct street access. Sub-lots 4-7 Nos 1-7 English St - a combination of Sub-lot 3 with part of Sub-lot 1. 4183/528-530 Metric titles
MAIN STREET	32	N.H.	99	39	2	House	1839	Christian Schirmer#	gardener	Hahndorf	From Nickern, Brandenburg.	# C Schirmer moved to Greenock.
							1853	Christian Schirmer	blacksmith	Hahndorf	GRO title.	
							1853	Priestley Hillam	yeoman	Hahndorf	Later at Mt Pleasant.	
							1855	William Fuller	brazier & tinplate worker	Hahndorf		
							1857	Wilhelm Drögemüller	shoemaker	Hahndorf		
							1858	Heinrich Drögemüller	butcher	Hahndorf	Son of W Drögemüller.	Sub-lot 1: No 30 Main St. 4183/528-530 Metric titles Sub-lot 2: No 32 Main St. 4183/527 Metric title Sub-lot 3 - behind Sub-lot 2, with no direct street access. Sub-lots 4-7 Nos 1-7 English St - a combination of Sub-lot 3 with part of Sub-lot 1. 4183/528-530 Metric titles
							1859	Heinrich Meissner	butcher	Hahndorf		
							1859	George Davenport	gentleman	Hahndorf		
							1864	Joseph Waltrowitz	farmer	Hahndorf	LTO title. Divided NH 99 in 1917.	The subdivision of Nos 1-7 English St occurred after the Metric title. Refer to Sub-lot 2 for the history of the land at the rear of each of these English St Sub-lots.
							1917	Louis Waltrowitz	carpenter & undertaker	Hahndorf	Son of J Waltrowitz.	
							1949	Renolf Homburg	solicitor	Adelaide		
							1949	Louise Waltrowitz	widow of L Waltrowitz	Hahndorf		
1968	Renolf Homburg	solicitor	Adelaide									
1969	Adolph Waltrowitz	retired railway fettler	Balhannah	Son of L Waltrowitz								
1970	John Gommers		Hahndorf	Tenant-in-common.								
	Ronald Gommers		Hahndorf	Tenant-in-common.								
	Leonard Gommers		Hahndorf	Tenant-in-common.								
1972	John Grivell* Edna, his wife	factory employee home duties	Hahndorf									
1981	HE Verolme Estates Pty											

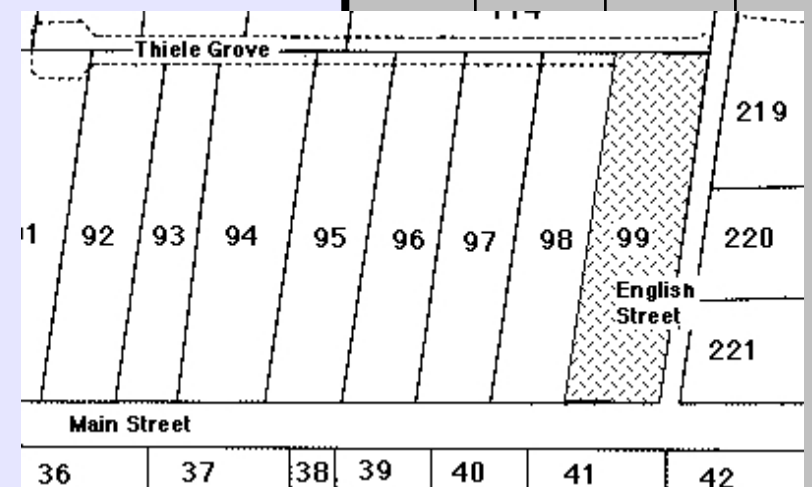

MAIN STREET	33	S.H.	39									4067/9480 Metric title.
MAIN STREET	33	S.H.	39		1		1849	Joseph Remfrey	mining captain	Kanmantoo	Land grant.	The rear of this allotment is now a Motel, in conjunction with SH 38.
							1853	Gottlieb Schütze	carpenter	Hahndorf	GRO title.	4067/980 Metric title.
							1855	James Owen	licensed victualler	Kensington	LTO title c 1863.	
							1864	Ludwig Stark	blacksmith	Hahndorf		
							1873	Christian Klaebisch	mason & blacksmith	Hahndorf		
							1876	Carl Borchers	blacksmith	Hahndorf		
							1901	August Haebich	blacksmith	Hahndorf		
							1920	Hermann Paech	farmer	Hahndorf	Brother-in-law of A Haebich.	
							1939	Bertha Paech	widow of H Paech	Hahndorf	Nee Jaeschke.	
							1950a	Selma Liebelt	nee Paech	Mt Barker	Wife of Edmund Liebelt, farmer.	
							1950b	Edmund Paech	farmer	Hahndorf	Cousin of S Liebelt.	
							1973	Paechtown Holdings Pty Ltd	business firm	Pirie St, Adelaide		
1975	Hersey Holdings Pty Ltd & Tomkinson Rowe Finance Pty Ltd	business firm business firm	Adelaide Adelaide									

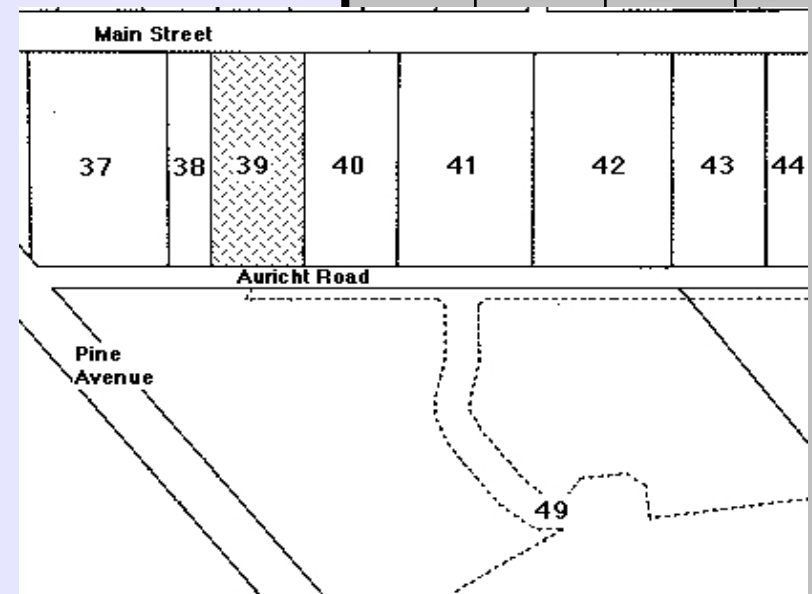

# HAHANDORF PROPERTY TITLE DATA-BASE - Compiled by Reg Butler

Street	No.	N / S H'dorf	New Lot No.	Old Lot No.	Sub Lot No.	Farm / House	Year Sold	Buyer	Occupation	Town	Personal	Notes
MAIN STREET	33	S.H.	39									4067/9480 Metric title.
MAIN STREET	33	S.H.	39		1		1849	Joseph Remfrey	mining captain	Kanmantoo	Land grant.	The rear of this allotment is now a Motel, in conjunction with SH 38.
							1853	Gottlieb Schütze	carpenter	Hahndorf	GRO title.	4067/980 Metric title.
							1855	James Owen	licensed victualler	Kensington	LTO title c 1863.	
							1864	Ludwig Stark	blacksmith	Hahndorf		
							1873	Christian Klaebusch	mason & blacksmith	Hahndorf		
							1876	Carl Borchers	blacksmith	Hahndorf		
							1901	August Haebich	blacksmith	Hahndorf		
							1920	Hermann Paech	farmer	Hahndorf	Brother-in-law of A Haebich.	
							1939	Bertha Paech	widow of H Paech	Hahndorf	Nee Jaeschke.	
							1950a	Selma Liebelt	nee Paech	Mt Barker	Wife of Edmund Liebelt, farmer.	
							1950b	Edmund Paech	farmer	Hahndorf	Cousin of S Liebelt.	
							1973	Paechtown Holdings Pty Ltd	business firm	Pirie St, Adelaide		
							1975	Hersey Holdings Pty Ltd & Tomkinson Rowe Finance Pty Ltd	business firm business firm	Adelaide Adelaide		
MAIN STREET	34	N.H.	98	38	0	House						Ownership details are complete to the first Metric title 4115/984. Sub-division took place after this date.
MAIN STREET	34	N.H.	98	38	1	House	1839	Christian Bartel#	thresher-gardener	Hahndorf	From Möstchen, Brandenburg.	# C Bartel shifted to Salem, near Callington, to farm.
							1853	Christian Bartel	farmer	Hahndorf	GRO title.	% J Willemer was also a cabinetmaker & undertaker in partnership with his son-in-law, Julius Rodert. The workshop still stands on No 36 Main St; the family home at No 32 Main St.
							1855	Carl Herberger	farmer	Hahndorf		* Son of artist Sir Hans Heysen.
							1855	Valentin Hellwig	miner & farmer	Hahndorf		
							1861	Wilhelm Paech	farmer	Hahndorf	LTO title 1861.	Ownership details are complete to the first Metric title 4115/984. Sub-division took place after this date.
							1861	Johann Willemer%	farmer	Hahndorf		Sub-division took place after this date.
							1892	Ida Rodert	wife of Julius Rodert labourer	Hahndorf	Nee Willemer	Sub-division took place after this date.
							1921	Wilhelm Minkwitz	agent	Hahndorf	Executor. I Rodert died 1921.	
							1922	Hermann Rodert Bertha Rodert	labourer spinster	Hahndorf Hahndorf	Son of I Rodert. Daughter of I Rodert.	
							1940	Gilbert James	carpenter	Kent Town		
							1948	Stefan Heysen*	picture dealer	Hahndorf		
							1955	Colin Langbein Betty, his wife	plasterer home duties	Hahndorf Hahndorf	Nee Kuchel.	
MAIN STREET	35	S.H.	39									4067/9480 Metric title.
MAIN STREET	35	S.H.	39		1		1849	Joseph Remfrey	mining captain	Kanmantoo	Land grant.	The rear of this allotment is now a Motel, in conjunction with SH 38.
							1853	Gottlieb Schütze	carpenter	Hahndorf	GRO title.	4067/980 Metric title.
							1855	James Owen	licensed victualler	Kensington	LTO title c 1863.	
							1864	Ludwig Stark	blacksmith	Hahndorf		
							1873	Christian Klaebusch	mason & blacksmith	Hahndorf		
							1876	Carl Borchers	blacksmith	Hahndorf		
							1901	August Haebich	blacksmith	Hahndorf		
							1920	Hermann Paech	farmer	Hahndorf	Brother-in-law of A Haebich.	
							1939	Bertha Paech	widow of H Paech	Hahndorf	Nee Jaeschke.	
							1950a	Selma Liebelt	nee Paech	Mt Barker	Wife of Edmund Liebelt, farmer.	
							1950b	Edmund Paech	farmer	Hahndorf	Cousin of S Liebelt.	
							1973	Paechtown Holdings Pty Ltd	business firm	Pirie St, Adelaide		
							1975	Hersey Holdings Pty Ltd & Tomkinson Rowe Finance Pty Ltd	business firm business firm	Adelaide Adelaide		

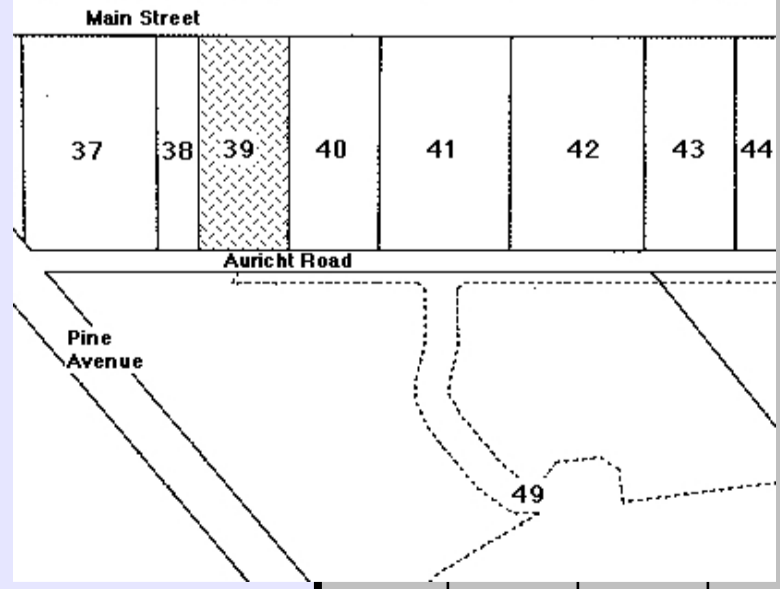
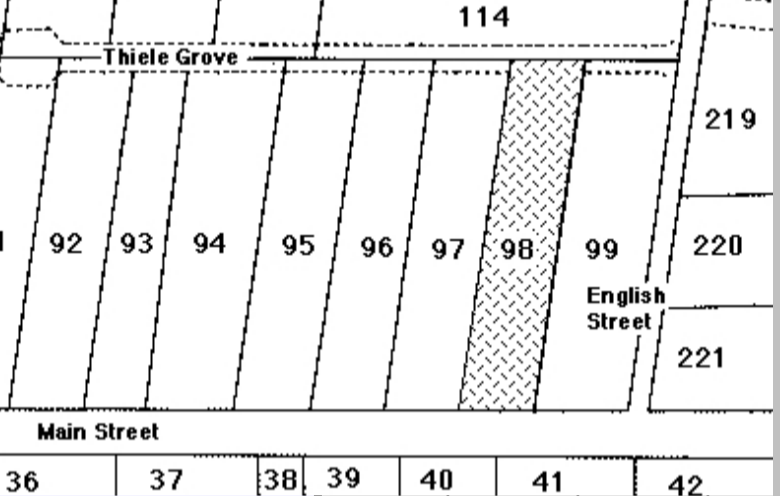
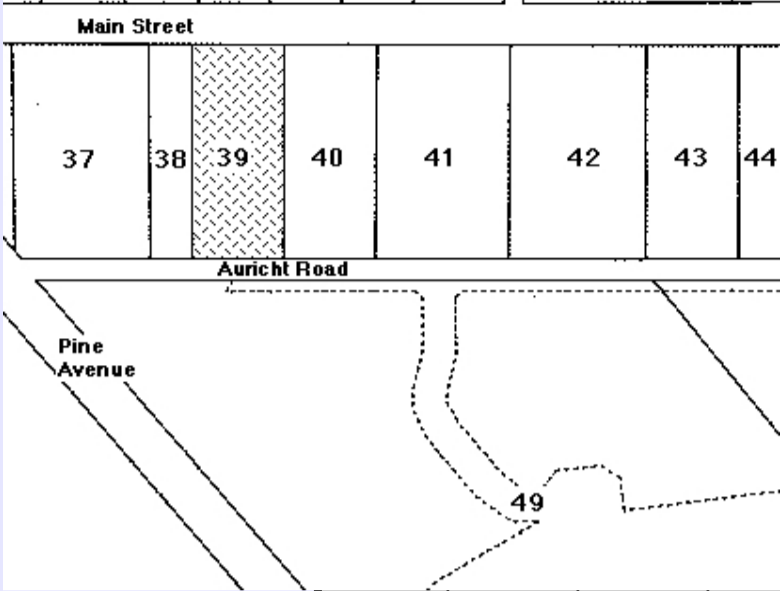

# HAHANDORF PROPERTY TITLE DATA-BASE - Compiled by Reg Butler

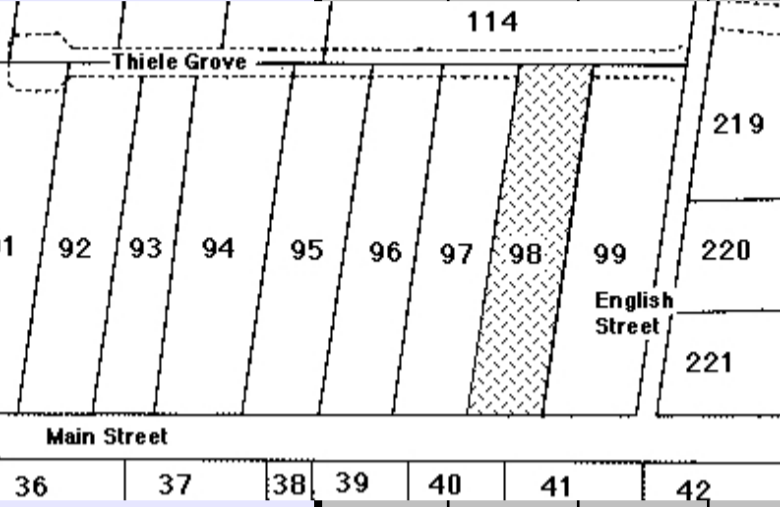
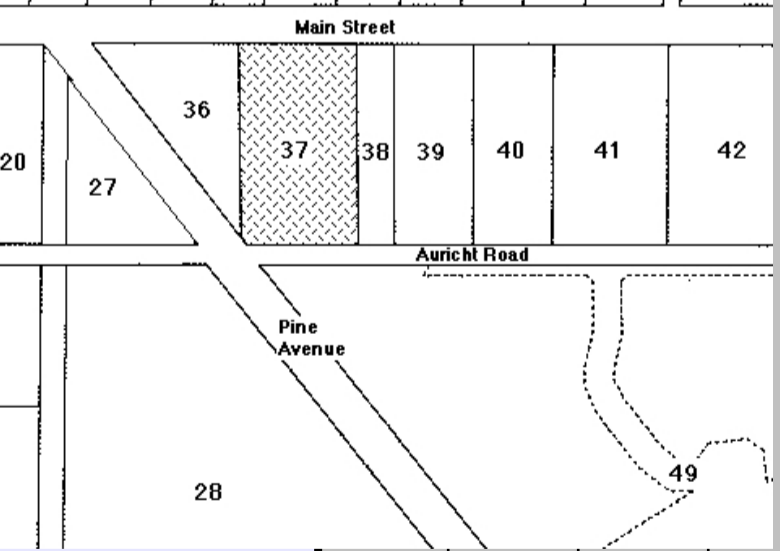
Street	No.	N / S H'dorf	New Lot No.	Old Lot No.	Sub Lot No.	Farm / House	Year Sold	Buyer	Occupation	Town	Personal	Notes
MAIN STREET	36	N.H.	98	38	0	House						Ownership details are complete to the first Metric title 4115/984. Sub-division took place after this date.  Sub-lot 1: No 34 Main Street - Sub-lot 2: No 36 Main Street - Sub-lot 3: No 3 Thiele Grove -
MAIN STREET	36	N.H.	98	38	2	House	1839	Christian Bartel#	thresher-gardener	Hahndorf	From Möstchen, Brandenburg.	# C Bartel shifted to Salem, near Callington, to farm.
							1853	Christian Bartel	farmer	Hahndorf	GRO title.	% J Willemer was also a cabinetmaker & undertaker in partnership with his son-in-law, Julius Rodert. The workshop still stands on No 36 Main St; the family home at No 32 Main St.
							1855	Carl Herberger	farmer	Hahndorf		* Son of artist Sir Hans Heysen.
							1855	Valentin Hellwig	miner & farmer	Hahndorf		
							1861	Wilhelm Paech	farmer	Hahndorf	LTO title 1861.	Ownership details are complete to the first Metric title 4115/984. Sub-division took place after this date.
							1861	Johann Willemer%	farmer	Hahndorf		Sub-lot 1: 34 Main Street - Sub-lot 2: 36 Main Street - Sub-lot 3: 3 Thiele Grove -
							1892	Ida Rodert	wife of Julius Rodert labourer	Hahndorf	Nee Willemer.	
							1921	Wilhelm Minkwitz	agent	Hahndorf	Executor. I Rodert died 1921.	
							1922	Hermann Rodert Bertha Rodert	labourer spinster	Hahndorf Hahndorf	Son of I Rodert. Daughter of I Rodert.	
							1940	Gilbert James	carpenter	Kent Town		
							1948	Stefan Heysen*	picture dealer	Hahndorf		
							1955	Colin Langbein Betty, his wife	plasterer home duties	Hahndorf Hahndorf	Nee Kuchel.	
												
MAIN STREET	37	S.H.	37		0							1947 - H Nitschke divided SH 37 into four sub-lots: Sub-lot 1: 5 Pine Ave (rear portion) - 2026/146 current title. Sub-lot 4 from SH 36 forms the front. Sub-lot 2: 41 Main St - 4279/584 Metric title. Sub-lot 3: 21 Auricht Rd - 1955/170 current title. Sub-lot 4: 37a Main St; 39 Main St - 4188/222 & 4188/223 Metric titles.  1949 - K Crafter divided Sub-lot 1 again: Sub-lot 5: 3 Pine Ave (rear portion) - 378/205 current title. Sub-lot 4 from SH 36 forms the front.  1953 - A Gommers divided Sub-lot 2 again: Sub-lot 6: 43 Main St - 4279/583 Metric title. Linked with Sub-lot 4 from SH 36.  1981 - Karobran Pty Ltd divided Sub-lot 4 again: Sub-lot 7: 37a Main St; 39 Main St - 4188/222 & 4188/223 Metric titles.
MAIN STREET	37	S.H.	37		4		1849	Joseph Remfrey	mining captain	Kanmantoo	Land grant.	** J Owen leased the property to James Stevenson, gentleman, Hahndorf, for ten years from 1 March 1894. Mr Stevenson had been a planter in India.
							1853	Christian Thiele	farmer	Hahndorf	GRO title. LTO title - 1881.	
							1881	August Thiele	farmer	Hahndorf		
							1883	Gotthold Schmeiss	farmer	Hahndorf		++ The Brakspears were relatives of Mrs Stevenson.
							1884	Ernst Gesnowski	labourer	Hahndorf		
							1894a	Thomas Ide	hotelkeeper	Hahndorf		
							1894b	John Owen**	Minister of the Gospel	Prospect	Anglican priest.	
							1895	Henry Brakspear++ Archibald Brakspear	gentleman brewer	of parts beyond the sea	Died 1910.	
								George Thomas	gentleman	of parts beyond the sea	Died 1910.	
							1912	Henry Brakspear	gentleman	of parts beyond the sea	Died 1914.	
								Harry Blaker	solicitor	of parts beyond the sea		The Stevensons left Hahndorf.
								Ronald Brakspear	gentleman	of parts beyond the sea		
							1915	Bernhard Paech	hotelkeeper	Henley-on-Thames		Wife of Gustav Nitschke, farmer.
							1916	Hulda Nitschke	nee Kerber	Oxon		
										Oxon		
							1955	Herbert Noske	butcher	Henley-on-Thames		
										Oxon		
							1967	Colin Jaensch Merrilyn Jaensch & Clyde Paech	butcher nee Paech butcher	Hahndorf Hahndorf	M Jaensch & C Paech, brother and sister. 'Of one undivided moiety'.	
							1980	Karobran Pty Ltd	business firm	Hahndorf		
							1981	Peter O'Shea		Hahndorf Hahndorf Hahndorf		
										Unley		
										Hahndorf		
MAIN STREET	37	S.H.	38		0							4067/979 Metric title.
												

# HAHANDORF PROPERTY TITLE DATA-BASE - Compiled by Reg Butler

Street	No.	N / S H'dorf	New Lot No.	Old Lot No.	Sub Lot No.	Farm / House	Year Sold	Buyer	Occupation	Town	Personal	Notes
MAIN STREET	37	S.H.	38		1		1849	Joseph Remfrey	mining captain	Kanmantoo	Land grant.	The rear of this allotment is now a motel, linked with SH 39, as 23 Auricht Road.
							1853	Christian Thiele	farmer	Hahndorf	GRO title.	
							1858	Gottlieb Schütze	licensed victualler	Hahndorf	LTO title date uncertain.	
							1863	Benjamin Gray	brewer	Littlehampton	Died 1879.	
							1879	Guilford Gray	brewer	North Adelaide	Son of B Gray.	
							1883	Guilford Gray	brewer	North Adelaide	Son of B Gray.	
								Alice Gray	spinster	Blakiston	Daughter of B Gray.	
								Sarah Gray	spinster	Blakiston	Daughter of B Gray.	
								Eliza Taylor	nee Gray	Gilberton	Wife of William Taylor, accountant.	
							1887	Alice Gray	spinster	Blakiston	Died 1901.	
								Sarah Gray	spinster	Blakiston	Died 1912.	
							1912a	Eliza Taylor	widow of W Taylor	Blakiston	Died 1892.	
								Louis von Doussa	solicitor	Mt Barker	Executor.	
1912b	Sylvia Gray & Louis von Doussa	widow of Guilford Gray	Mt Barker	Nee Warland.								
	Louis von Doussa	solicitor	Mt Barker	Died 1932.								
1932a	William von Doussa	solicitor	Mt Barker	Executor.								
1932b	J & AJ Johnston	brewers	Oakbank									
1963	Clarence Ledgard	licensed victualler	Hahndorf									
	Sylvia Ledgard & Dean Ledgard	home duties	Hahndorf									
1964	Gwendoline Entwistle & Katherine Glynn	housewife	Hahndorf									
1972	Paechtown Holdings Pty Ltd	hotelkeeper	Hahndorf									
		business firm	Pirie St, Adelaide									

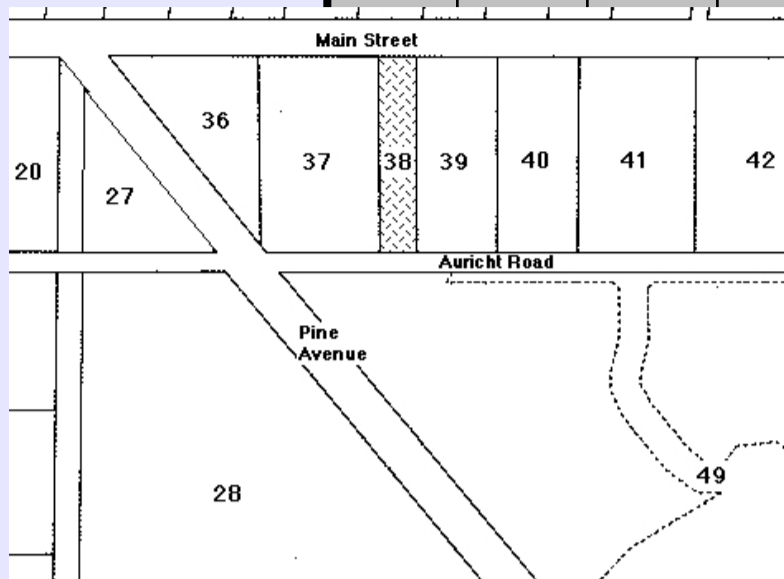

MAIN STREET	38	N.H.	97	37	0	House						Ownership details are complete to the Metric title 4180/104. Sub-division took place after this date. Sub-lot 1: 38 Main St - Sub-lot 2: 5 Thiele Grove - Sub-lot 3: 7 Thiele Grove -
MAIN STREET	38	N.H.	97	37	1	House	1839	George Paech #	farmer	Hahndorf	from Kay, Brandenburg.	# G Paech had already moved to Friedrichstadt, near Hahndorf, before official land transfers took place in Hahndorf.
							1853	Peter Schinckel	carpenter	Hahndorf	GRO title.	Ownership details are complete to the Metric title 4180/104.
							1874	Carl Rodert	carpenter & gardener	Hahndorf	LTO title 1874.	Sub-division took place after this date.
							1877	Gustav Rohrlach	labourer	Hahndorf	Died 1907.	Sub-lot 1: 38 Main Street -
							1907	Wilhelm Boehm	teacher	Hahndorf	Executor. Brother-in-law.	Sub-lot 2: 5 Thiele Grove -
							1912	Wilhelm Paech	agent	Hahndorf		Sub-lot 3: 7 Thiele Grove -
							1926	Hulda Paech	widow of W Paech	Hahndorf	Nee Paech. Cousins.	
							1962	Norman Paech	agent	Hahndorf	Son of W & H Paech.	
							1968	Dora Bennett	widow of Colin Bennett	Hahndorf	Daughter of W & H Paech.	
							1969	James Clark	solicitor	Adelaide		
							1969	Eric Wyllie	farmhand	Echunga		
							1969	Ruby, his wife	home duties	Echunga		
							1969	Friedrich Liersch	retired	Hahndorf		
							1969	Linda Klose	home duties	Hahndorf	Sister to F Liersch.	
							1971	Hereford Downs Pty Ltd	business company	Stirling		
							1973	Alfred Trim	company director	Adelaide		
							1973	Russell Trim	company director	Adelaide		
							1980	Herbert Winkler	managing director	Urrbrae		
							1980	Eva, his wife	home duties	Urrbrae		

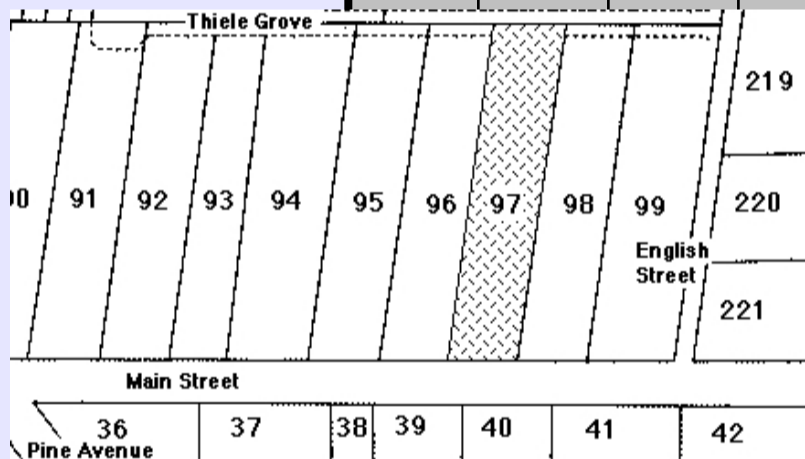

MAIN STREET	39	S.H.	37		0							1947 - H Nitschke divided SH 37 into four sub-lots: Sub-lot 1: 5 Pine Ave (rear portion) - 2026/146 current title. Sub-lot 4 from SH 36 forms the front. Sub-lot 2: 41 Main St - 4279/584 Metric title. Sub-lot 3: 21 Auricht Rd - 1955/170 current title. Sub-lot 4: 37a Main St; 39 Main St - 4188/222 & 4188/223 Metric titles.  1949 - K Crafter divided Sub-lot 1 again: Sub-lot 5: 3 Pine Ave (rear portion) - 378/205 current title. Sub-lot 4 from SH 36 forms the front.  1953 - A Gommers divided Sub-lot 2 again: Sub-lot 6: 43 Main St - 4279/583 Metric title. Linked with Sub-lot 4 from SH 36.  1981 - Karobran Pty Ltd divided Sub-lot 4 again: Sub-lot 7: 37a Main St; 39 Main St - 4188/222 & 4188/223 Metric titles.
-------------	----	------	----	--	---	--	--	--	--	--	--	--

# HAHANDORF PROPERTY TITLE DATA-BASE - Compiled by Reg Butler

Street	No.	N / S H'dorf	New Lot No.	Old Lot No.	Sub Lot No.	Farm / House	Year Sold	Buyer	Occupation	Town	Personal	Notes
MAIN STREET	39	S.H.	37		7		1849	Joseph Remfrey	mining captain	Kanmantoo	Land grant.	** J Owen leased the property to James Stevenson, gentleman, Hahndorf, for ten years from 1 March 1894. Mr Stevenson had been a planter in India.  ++ The Brakspears were relatives of Mrs Stevenson.
							1853	Christian Thiele	farmer	Hahndorf	GRO title. LTO title - 1881.	
							1881	August Thiele	farmer	Hahndorf		
							1883	Gotthold Schmeiss	farmer	Hahndorf		
							1884	Ernst Gesnowski	labourer	Hahndorf		
							1894a	Thomas Ide	hotelkeeper	Hahndorf		
							1894b	John Owen**	Minister of the Gospel	Prospect	Anglican priest.	
							1895	Henry Brakspear++	gentleman	of parts beyond the sea	Died 1910.	
								Archibald Brakspear	brewer	of parts beyond the sea	Died 1910.	
								George Thomas	gentleman	of parts beyond the sea	Died 1914.	
	Henry Brakspear	gentleman	of parts beyond the sea									
	Harry Blaker	solicitor	of parts beyond the sea	The Stevensons left Hahndorf.								
	Ronald Brakspear	gentleman	of parts beyond the sea									
	Bernhard Paech	hotelkeeper	Henley-on-Thames Oxon	Wife of Gustav Nitschke, farmer.								
	Hulda Nitschke	nee Kerber	Henley-on-Thames Oxon									
	Herbert Noske	butcher	Henley-on-Thames Oxon									
	Colin Jaensch	butcher	Hahndorf	M Jaensch & C Paech, brother and sister. 'Of one undivided moiety'.								
	Merrilyn Jaensch & Clyde Paech	nee Paech butcher	Hahndorf									
	Karobran Pty Ltd	business firm	Hahndorf									
	Peter O'Shea		Hahndorf									
			Hahndorf									
			Unley									
			Hahndorf									

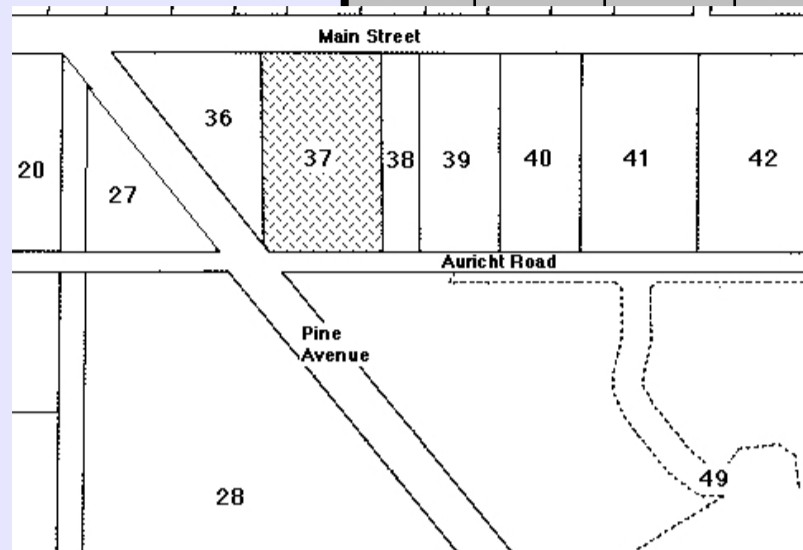

MAIN STREET	40	N.H.	96	36	0	House						Ownership details are shown to Metric title 4125/302. Sub-division for NH 96 has taken place since.  Sub-lot 1: No 40 Main St; No 42 Main St -  Sub-lot 2: No 7 Thiele Grove -  Sub-lot 3: No 9 Thiele Grove -
MAIN STREET	40	N.H.	96	36	1	House	1839	Christian Zilm #	day labourer	Hahndorf	From Goltzen, Brandenburg.	# C Zilm moved away as a farmer to Nain, near the Barossa Valley before official land transfers began in Hahndorf.  Ownership details are shown to Metric title 4125/302. Sub-division for NH 96 has taken place since.  Sub-lot 1: No 40 Main St; No 42 Main St -  Sub-lot 2: No 7 Thiele Grove -  Sub-lot 3: No 9 Thiele Grove -
							1853	George Fischer	yeoman	Hahndorf	GRO title.	
							1856	Richard Mould	cabinetmaker	Hahndorf		
							1857	Gustav Rohrlach	yeoman	Hahndorf	G Rohrlach died 1907.	
							1908	Wilhelm Boehm	teacher	Warracknabeal Vic	Executor. Brother-in-law to G Rohrlach.	
							1908	Dorothea Rohrlach	widow of G Rohrlach	Hahndorf	Nee Boehm. LTO title - 1908.	
							1909	Hulda Paech	wife of Wilhelm Paech	Hahndorf	Nee Paech. Cousins.	
							1909	Christoph Ruge	labourer	Hahndorf	Son-in-law of G & D Rohrlach.	
							1947	Percival Ruge	baker	Hahndorf	Son of C Ruge.	
							1955	Ernest Ruge	hospital employee	Hahndorf	Children of C Ruge.	
	Alma Chester	hospital employee	Hahndorf									
	Ella Ruge	home duties	Hahndorf									
	Ivy Nitschke	wife of Victor Nitschke	Hahndorf	Nee Haebich.								
	Peter Nitschke	minor	Hahndorf	Sons of I & V Nitschke.								
	John Nitschke	minor	Hahndorf									

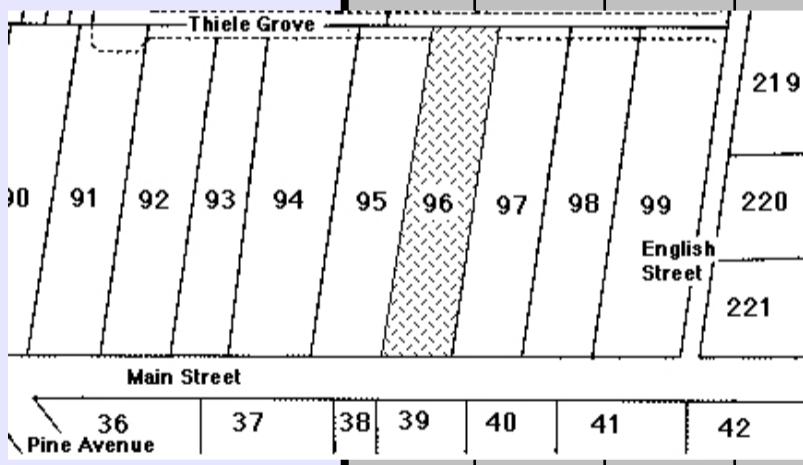

MAIN STREET	41	S.H.	37		0							1947 - H Nitschke divided SH 37 into four sub-lots: Sub-lot 1: 5 Pine Ave (rear portion) - 2026/146 current title. Sub-lot 4 from SH 36 forms the front. Sub-lot 2: 41 Main St - 4279/584 Metric title. Sub-lot 3: 21 Auricht Rd - 1955/170 current title. Sub-lot 4: 37a Main St; 39 Main St - 4188/222 & 4188/223 Metric titles.  1949 - K Crafter divided Sub-lot 1 again: Sub-lot 5: 3 Pine Ave (rear portion) - 378/205 current title. Sub-lot 4 from SH 36 forms the front.  1953 - A Gommers divided Sub-lot 2 again: Sub-lot 6: 43 Main St - 4279/583 Metric title. Linked with Sub-lot 4 from SH 36.  1981 - Karobran Pty Ltd divided Sub-lot 4 again: Sub-lot 7: 37a Main St; 39 Main St - 4188/222 & 4188/223 Metric titles.
-------------	----	------	----	--	---	--	--	--	--	--	--	--



# HAHNDORF PROPERTY TITLE DATA-BASE - Compiled by Reg Butler

Street	No.	N / S H'dorf	New Lot No.	Old Lot No.	Sub Lot No.	Farm / House	Year Sold	Buyer	Occupation	Town	Personal	Notes
MAIN STREET	41	S.H.	37		2		1849	Joseph Remfrey	mining captain	Kanmantoo	Land grant.	** J Owen leased the property to James Stevenson, gentleman, Hahndorf, for ten years from 1 March 1894. Mr Stevenson had been a planter in India.  ++ The Brakspears were relatives of Mrs Stevenson.  The Hahndorf Community Hall is built on this site.
							1853	Christian Thiele	farmer	Hahndorf	GRO title. LTO title - 1881.	
							1881	August Thiele	farmer	Hahndorf		
							1883	Gotthold Schmeiss	farmer	Hahndorf		
							1884	Ernst Gesnowski	labourer	Hahndorf		
							1894a	Thomas Ide	hotelkeeper	Hahndorf		
							1894b	John Owen**	Minister of the Gospel	Prospect	Anglican priest.	
							1895	Henry Brakspear++ Archibald Brakspear	gentleman brewer	of parts beyond the sea	Died 1910.	
							1912	George Thomas Henry Brakspear Harry Blaker Ronald Brakspear	gentleman gentleman solicitor gentleman	of parts beyond the sea	Died 1910.	
											Died 1914.	
											The Stevensons left Hahndorf.	
							1915	Bernhard Paech	hotelkeeper	Henley-on-Thames Oxon		
							1916	Hulda Nitschke	nee Kerber	Henley-on-Thames Oxon	Wife of Gustav Nitschke, farmer.	
							1947	Adelheid Gommers	nee Faehrmann	Henley-on-Thames Oxon	Wife of James Gommers, plasterer.	
							1953	Returned Soldiers League				
1973	Hahndorf Community Hall Committee Inc											

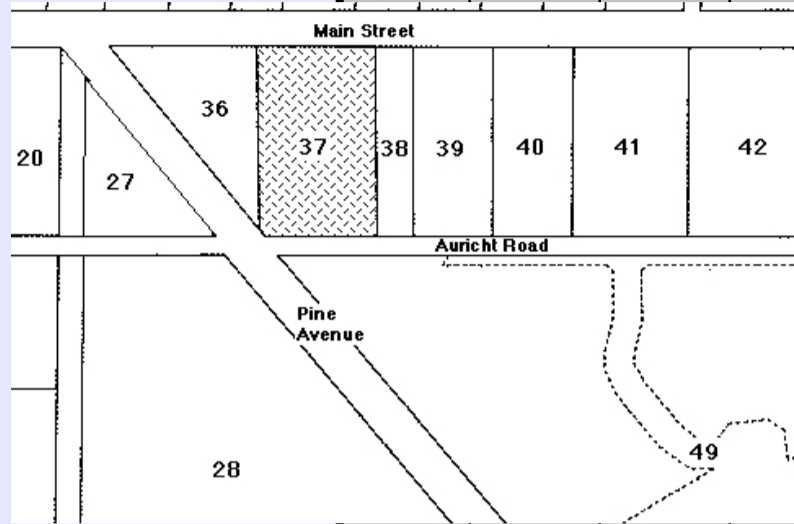

MAIN STREET	42	N.H.	96	36	0	House						Ownership details are shown to Metric title 4125/302. Sub-division for NH 96 has taken place since.  Sub-lot 1: No 40 Main St; No 42 Main St -  Sub-lot 2: No 7 Thiele Grove -  Sub-lot 3: No 9 Thiele Grove -
							1839	Christian Zilm #	day labourer	Hahndorf	From Goltzen, Brandenburg.	# C Zilm moved away as a farmer to Nain, near the Barossa Valley before official land transfers began in Hahndorf.
MAIN STREET	42	N.H.	96	36	1	House	1853	George Fischer	yeoman	Hahndorf	GRO title.	Ownership details are shown to Metric title 4125/302. Sub-division for NH 96 has taken place since.  Sub-lot 1: No 40 Main St; No 42 Main St -  Sub-lot 2: No 7 Thiele Grove -  Sub-lot 3: No 9 Thiele Grove -
							1856	Richard Mould	cabinetmaker	Hahndorf		
							1857	Gustav Rohrlach	yeoman	Hahndorf	G Rohrlach died 1907.	
							1908	Wilhelm Boehm	teacher	Warracknabeal Vic	Executor. Brother-in-law to G Rohrlach.	
							1908	Dorothea Rohrlach	widow of G Rohrlach	Hahndorf	Nee Boehm. LTO title - 1980.	
							1909	Hulda Paech	wife of Wilhelm Paech	Hahndorf	Nee Paech. Cousins.	
							1909	Christoph Ruge	labourer	Hahndorf	Son-in-law of G & D Rohrlach.	
							1947	Percival Ruge	baker	Hahndorf	Son of C Ruge.	
							1955	Ernest Ruge Alma Chester Ella Ruge	hospital employee hospital employee home duties	Hahndorf Hahndorf Hahndorf	Children of C Ruge.	
							1963	Ivy Nitschke Peter Nitschke John Nitschke	wife of Victor Nitschke minor minor	Hahndorf Hahndorf Hahndorf	Nee Haebich.  Sons of I & V Nitschke.	

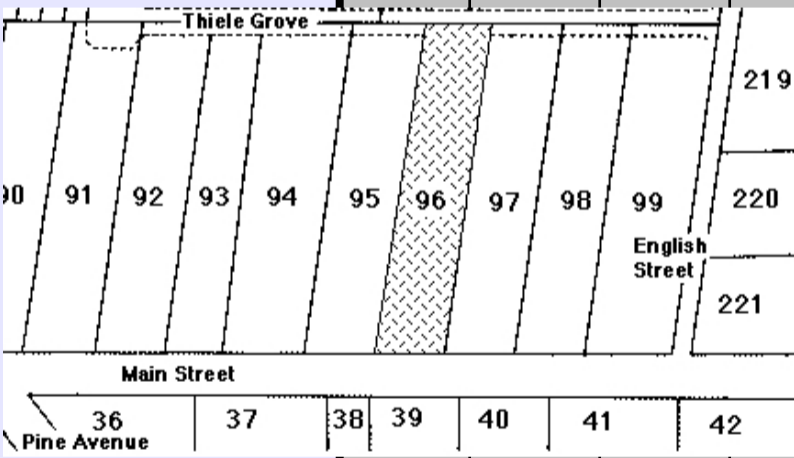

MAIN STREET	43	S.H.	36		0							1947 - H Nitschke divided SH 36 into four sub-lots:  Sub-lot 1: 45 Main St - 2936/72 current title. Sub-lot 2: 1 Pine Ave - 1913/21 current title. Sub-lot 3: 3 Pine Ave - 378/205 current title. Sub-lot 4: 43 Main St - 4279/583 Metric title.  1949 - K Crafter divided sub-lot 3 again:  Sub-lot 5: 5 Pine Ave - 2026/146 current title.  1954 - M Best divided sub-lot 1 again:  Sub-lot 6: 43a Main St, 43b Main St, 43c Main St - 4206/608 Metric title.
-------------	----	------	----	--	---	--	--	--	--	--	--	--

# HAHNDORF PROPERTY TITLE DATA-BASE - Compiled by Reg Butler

Street	No.	N / S H'dorf	New Lot No.	Old Lot No.	Sub Lot No.	Farm / House	Year Sold	Buyer	Occupation	Town	Personal	Notes
MAIN STREET	43	S.H.	36		4		1849	Joseph Remfrey	mining captain	Kanmantoo	Land grant.	# A native of Altona, Holstein, Denmark. Shortly before he died, T Lehmkuhl mortgaged his property for £200 at 2.5% to Carsten Lührs, gentleman, of Payneham. He died 'after a short illness, aged 44...deeply regretted by a large circle of friends'.
							1853	Theodor Lehmkuhl#	yeoman, later storekeeper	Hahndorf	GRO title. Died 1859.	
							1859	Laura Lehmkuhl%	widow of T Lehmkuhl	Hahndorf	LTO title 1862.	
							1862	Thomas Mayo	storekeeper	Hahndorf	Defaulted in mortgage.	
							1863a	John Spence & William Moyan	manager, ES & A Bank	Adelaide	Assignees for the mortgage.	
							1863b	Adolph Stempel	Minister of the Gospel	Hahndorf	St Michael's Lutheran Church.	
							1882	Gotthold Schmeiss	farmer	Hahndorf	Died 1893. Executor. Husband from 1887.	
							1883	Wilhelmine Börke	widow	Hahndorf		
							1893	Thomas Ide	hotelkeeper	Hahndorf		
							1894	John Owen**	Minister of the Gospel	Prospect	Anglican priest.	
1895	Henry Brakspear++	gentleman	of parts beyond the sea	Died 1910. Died 1910. Died 1914.								
	Archibald Brakspear	brewer	of parts beyond the sea									
	George Thomas	gentleman	of parts beyond the sea									
	1912	Henry Brakspear	gentleman	The Stevensons left Hahndorf.								
	Harry Blaker	solicitor	of parts beyond the sea									
	Ronald Brakspear	gentleman	of parts beyond the sea									
	1915	Bernhard Paech	hotelkeeper	Wife of James Gommers, plasterer.								
	1916	Hulda Nitschke, nee Kerber	wife of Gustav Nitschke									
	1947	Returned Soldiers League	nee Faehrmann									
	1961	Hahndorf Community Hall										
	1973	Committee Inc										
	1986	Mt Barker District Council										
MAIN STREET	43	S.H.	36		0							1947 - H Nitschke divided SH 36 into four sub-lots:  Sub-lot 1: 45 Main St - 2936/72 current title. Sub-lot 2: 1 Pine Ave - 1913/21 current title. Sub-lot 3: 3 Pine Ave - 378/205 current title. Sub-lot 4: 43 Main St - 4279/583 Metric title.  1949 - K Crafter divided sub-lot 3 again:  Sub-lot 5: 5 Pine Ave - 2026/146 current title.  1954 - M Best divided sub-lot 1 again:  Sub-lot 6: 43a Main St, 43b Main St, 43c Main St - 4206/608 Metric title.
MAIN STREET	43	S.H.	36		6		1849	Joseph Remfrey	mining captain	Kanmantoo	Land grant.	# A native of Altona, Holstein, Denmark. Shortly before he died, T Lehmkuhl mortgaged his property for £200 at 2.5% to Carsten Lührs, gentleman, of Payneham. He died 'after a short illness, aged 44...deeply regretted by a large circle of friends'.
							1853	Theodor Lehmkuhl#	yeoman, later storekeeper	Hahndorf	GRO title. Died 1859.	
							1859	Laura Lehmkuhl%	widow of T Lehmkuhl	Hahndorf	LTO title 1862.	
							1862	Thomas Mayo	storekeeper	Hahndorf	Defaulted in mortgage.	
							1863a	John Spence & William Moyan	manager, ES & A Bank	Adelaide	Assignees for the mortgage.	
							1863b	Adolph Stempel	Minister of the Gospel	Hahndorf	St Michael's Lutheran Church.	
							1882	Gotthold Schmeiss	farmer	Hahndorf	Died 1893. Executor. Husband of W Börke from 1887. Anglican priest.	
							1883	Wilhelmine Börke	widow	Hahndorf		
							1893	Thomas Ide	hotelkeeper	Hahndorf		
							1894	John Owen**	Minister of the Gospel	Prospect	Anglican priest.	
1895	Henry Brakspear++	gentleman	of parts beyond the sea	Died 1910. Died 1910. Died 1914.								
	Archibald Brakspear	brewer	of parts beyond the sea									
	George Thomas	gentleman	of parts beyond the sea									
	1912	Henry Brakspear	gentleman	The Stevensons left Hahndorf. Nee Kerber.								
	Harry Blaker	solicitor	of parts beyond the sea									
	Ronald Brakspear	gentleman	of parts beyond the sea									
	1915	Bernhard Paech	hotelkeeper	Wife of Gustav Nitschke Nee Kerber.								
	1916	Hulda Nitschke	wife of Gustav Nitschke									
	1947	Donald Webb	pharmaceutical chemist									
	1954	Marion Best	married woman									
	1961a	Elders Trustees	legal firm									
	1961b	Lloyd Darwin	pharmaceutical chemist	Nee Powell.								
	1964	John Mitchels	pharmaceutical chemist									
	1970	Gwendoline Entwistle	wife of John Entwistle									
	1982	John Entwistle & Gwendoline, his wife	pharmaceutical chemist married woman									
MAIN STREET	43	S.H.	36		0							1947 - H Nitschke divided SH 36 into four sub-lots:  Sub-lot 1: 45 Main St - 2936/72 current title. Sub-lot 2: 1 Pine Ave - 1913/21 current title. Sub-lot 3: 3 Pine Ave - 378/205 current title. Sub-lot 4: 43 Main St - 4279/583 Metric title.  1949 - K Crafter divided sub-lot 3 again:  Sub-lot 5: 5 Pine Ave - 2026/146 current title.  1954 - M Best divided sub-lot 1 again:  Sub-lot 6: 43a Main St, 43b Main St, 43c Main St - 4206/608 Metric title.

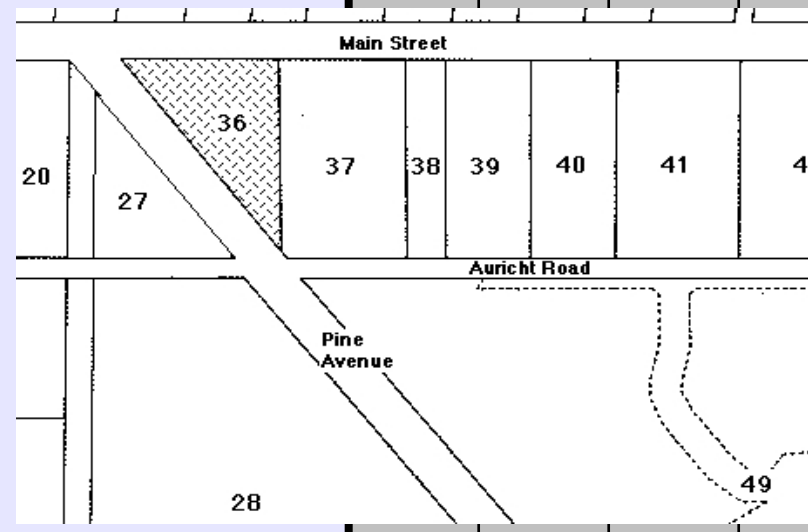
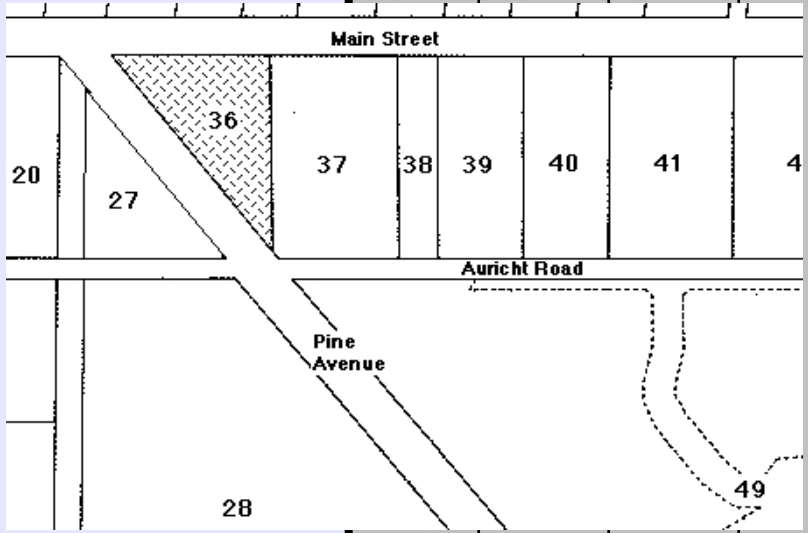

# HAHNDORF PROPERTY TITLE DATA-BASE - Compiled by Reg Butler

Street	No.	N / S H'dorf	New Lot No.	Old Lot No.	Sub Lot No.	Farm / House	Year Sold	Buyer	Occupation	Town	Personal	Notes			
MAIN STREET	43	S.H.	36		6		1849	Joseph Remfrey	mining captain	Kanmantoo	Land grant.	# A native of Altona, Holstein, Denmark. Shortly before he died, T Lehmkuhl mortgaged his property for £200 at 2.5% to Carsten Lührs, gentleman, of Payneham. He died 'after a short illness, aged 44...deeply regretted by a large circle of friends'.			
							1853	Theodor Lehmkuhl#	yeoman, later storekeeper	Hahndorf	GRO title. Died 1859.				
							1859	Laura Lehmkuhl%	widow of T Lehmkuhl	Hahndorf	LTO title 1862.		Defaulted in mortgage. Assignees for the mortgage.		
							1862	Thomas Mayo	storekeeper	Hahndorf					
							1863a	John Spence & William Moyan	manager, ES & A Bank	Adelaide					
							1863b	Adolph Stempel	Minister of the Gospel	Hahndorf	St Michael's Lutheran Church.				
							1882	Gotthold Schmeiss	farmer	Hahndorf					
							1883	Wilhelmine Börke	widow	Hahndorf	Died 1893.		Executor. Husband of W Börke from 1887. Anglican priest.		
							1893	Thomas Ide	hotelkeeper	Hahndorf					
							1894	John Owen**	Minister of the Gospel	Prospect					
							1895	Henry Brakspear++	gentleman	of parts beyond the sea	Died 1910.		Died 1910. Died 1914.		
								Archibald Brakspear	brewer	of parts beyond the sea					
								George Thomas	gentleman	of parts beyond the sea					
								Henry Brakspear	gentleman	of parts beyond the sea					
	Harry Blaker	solicitor	of parts beyond the sea												
	Ronald Brakspear	gentleman	of parts beyond the sea												
	Bernhard Paech	hotelkeeper	sea	The Stevensons left Hahndorf.											
	Hulda Nitschke	wife of Gustav Nitschke	Henley-on-Thames	Nee Kerber.											
	Donald Webb	pharmaceutical chemist	Oxon												
	Donald Webb	pharmaceutical chemist	Henley-on-Thames												
	Marion Best	married woman	Oxon												
	1961a	Elders Trustees	legal firm	Henley-on-Thames											
	1961b	Lloyd Darwin	pharmaceutical chemist	Oxon											
	1964	John Mitchels	pharmaceutical chemist	Hahndorf											
	1970	Gwendoline Entwistle	wife of John Entwistle	Hahndorf	Nee Powell.										
	1982	John Entwistle & Gwendoline, his wife	pharmaceutical chemist	Hahndorf											
			married woman	Hahndorf											
				Adelaide											
				Hahndorf											
				Hahndorf											
				Pinnaroo											
				Hahndorf											
				Hahndorf											
MAIN STREET	43	S.H.	36		0							1947 - H Nitschke divided SH 36 into four sub-lots:  Sub-lot 1: 45 Main St - 2936/72 current title. Sub-lot 2: 1 Pine Ave - 1913/21 current title. Sub-lot 3: 3 Pine Ave - 378/205 current title. Sub-lot 4: 43 Main St - 4279/583 Metric title.  1949 - K Crafter divided sub-lot 3 again:  Sub-lot 5: 5 Pine Ave - 2026/146 current title.  1954 - M Best divided sub-lot 1 again:  Sub-lot 6: 43a Main St, 43b Main St, 43c Main St - 4206/608 Metric title.			
MAIN STREET	43	S.H.	36		6		1849	Joseph Remfrey	mining captain	Kanmantoo	Land grant.	# A native of Altona, Holstein, Denmark. Shortly before he died, T Lehmkuhl mortgaged his property for £200 at 2.5% to Carsten Lührs, gentleman, of Payneham. He died 'after a short illness, aged 44...deeply regretted by a large circle of friends'.			
							1853	Theodor Lehmkuhl#	yeoman, later storekeeper	Hahndorf	GRO title. Died 1859.				
							1859	Laura Lehmkuhl%	widow of T Lehmkuhl	Hahndorf	LTO title 1862.		Defaulted in mortgage. Assignees for the mortgage.		
							1862	Thomas Mayo	storekeeper	Hahndorf					
							1863a	John Spence & William Moyan	manager, ES & A Bank	Adelaide					
							1863b	Adolph Stempel	Minister of the Gospel	Hahndorf	St Michael's Lutheran Church.				
							1882	Gotthold Schmeiss	farmer	Hahndorf					
							1883	Wilhelmine Börke	widow	Hahndorf	Died 1893.		Executor. Husband of W Börke from 1887. Anglican priest.		
							1893	Thomas Ide	hotelkeeper	Hahndorf					
							1894	John Owen**	Minister of the Gospel	Prospect					
							1895	Henry Brakspear++	gentleman	of parts beyond the sea	Died 1910.		Died 1910. Died 1914.		
								Archibald Brakspear	brewer	of parts beyond the sea					
								George Thomas	gentleman	of parts beyond the sea					
								Henry Brakspear	gentleman	of parts beyond the sea					
	Harry Blaker	solicitor	of parts beyond the sea												
	Ronald Brakspear	gentleman	of parts beyond the sea												
	Bernhard Paech	hotelkeeper	sea	The Stevensons left Hahndorf.											
	Hulda Nitschke	wife of Gustav Nitschke	Henley-on-Thames	Nee Kerber.											
	Donald Webb	pharmaceutical chemist	Oxon												
	Donald Webb	pharmaceutical chemist	Henley-on-Thames												
	Marion Best	married woman	Oxon												
	1961a	Elders Trustees	legal firm	Henley-on-Thames											
	1961b	Lloyd Darwin	pharmaceutical chemist	Oxon											
	1964	John Mitchels	pharmaceutical chemist	Hahndorf											
	1970	Gwendoline Entwistle	wife of John Entwistle	Hahndorf	Nee Powell.										
	1982	John Entwistle & Gwendoline, his wife	pharmaceutical chemist	Hahndorf											
			married woman	Hahndorf											
				Adelaide											
				Hahndorf											
				Hahndorf											
				Pinnaroo											
				Hahndorf											
				Hahndorf											
MAIN STREET	43	S.H.	37		0							1947 - H Nitschke divided SH 37 into four sub-lots: Sub-lot 1: 5 Pine Ave (rear portion) - 2026/146 current title. Sub-lot 4 from SH 36 forms the front. Sub-lot 2: 41 Main St - 4279/584 Metric title. Sub-lot 3: 21 Auricht Rd - 1955/170 current title. Sub-lot 4: 37a Main St; 39 Main St - 4188/222 & 4188/223 Metric titles.  1949 - K Crafter divided Sub-lot 1 again: Sub-lot 5: 3 Pine Ave (rear portion) - 378/205 current title. Sub-lot 4 from SH 36 forms the front.  1953 - A Gommers divided Sub-lot 2 again: Sub-lot 6: 43 Main St - 4279/583 Metric title. Linked with Sub-lot 4 from SH 36.  1981 - Karobran Pty Ltd divided Sub-lot 4 again: Sub-lot 7: 37a Main St; 39 Main St - 4188/222 & 4188/223 Metric titles.			

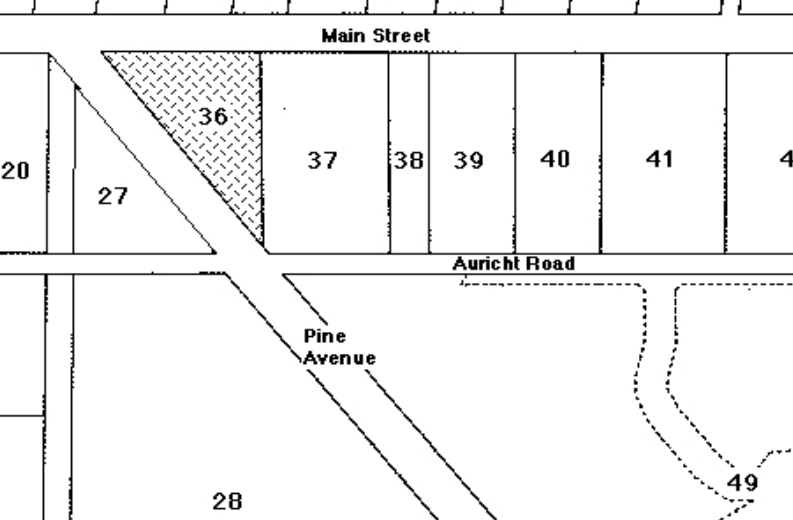
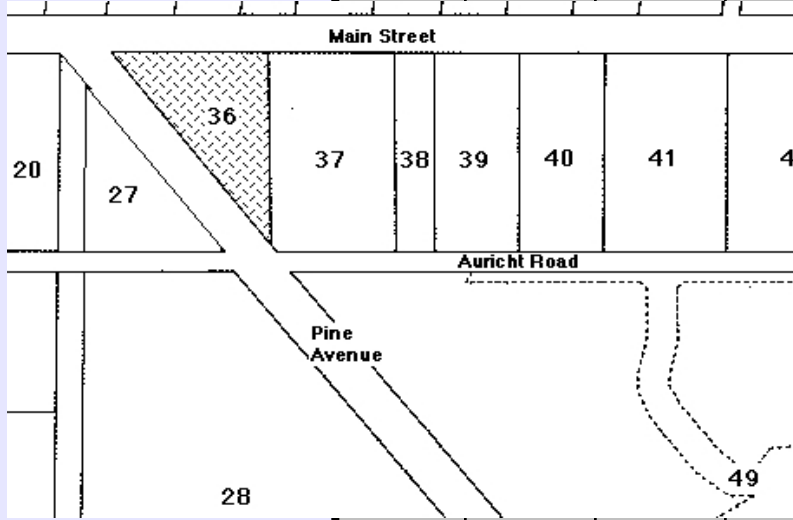

# HAHNDORF PROPERTY TITLE DATA-BASE - Compiled by Reg Butler

Street	No.	N / S H'dorf	New Lot No.	Old Lot No.	Sub Lot No.	Farm / House	Year Sold	Buyer	Occupation	Town	Personal	Notes
MAIN STREET	43	S.H.	37		6		1849	Joseph Remfrey	mining captain	Kanmantoo	Land grant.	** J Owen leased the property to James Stevenson, gentleman, Hahndorf, for ten years from 1 March 1894. Mr Stevenson had been a planter in India.  ++ The Brakspears were relatives of Mrs Stevenson.  The Hahndorf EFS is built on this site.
							1853	Christian Thiele	farmer	Hahndorf	GRO title. LTO title - 1881.	
							1881	August Thiele	farmer	Hahndorf		
							1883	Gotthold Schmeiss	farmer	Hahndorf		
							1884 1894a	Ernst Gesnowski Thomas Ide	labourer hotelkeeper	Hahndorf Hahndorf		
							1894b	John Owen**	Minister of the Gospel	Prospect	Anglican priest.	
							1895	Henry Brakspear++ Archibald Brakspear George Thomas	gentleman brewer gentleman	of parts beyond the sea of parts beyond the sea	Died 1910. Died 1910. Died 1914.	
							1912	Henry Brakspear Harry Blaker Ronald Brakspear	gentleman solicitor gentleman	of parts beyond the sea	The Stevensons left Hahndorf.	
							1915 1916 1947	Bernhard Paech Hulda Nitschke Adelheid Gommers	hotelkeeper nee Kerber nee Faehrmann	Henley-on-Thames Oxon Henley-on-Thames Oxon Henley-on-Thames Oxon	Wife of Gustav Nitschke, farmer. Wife of James Gommers, plasterer.	
							1953 1973 1986	Returned Soldiers League Hahndorf Community Hall Committee Inc Mt Barker District Council		Hahndorf Hahndorf Hahndorf Hahndorf		

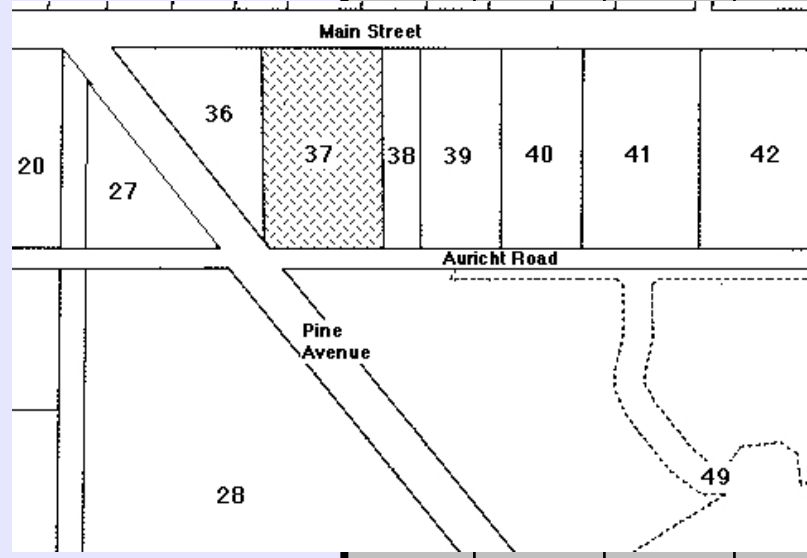

MAIN STREET	44	N.H.	95	35	0	House						1969 R Walkom divided NH 95 into two Sub-lots:  Sub-lot 1 44 Main St; 3609/165 current title Sub-lot 2 44A Main St; 11 Thiele Grove 4150/404 current title
MAIN STREET	44	N.H.	95	35	2	House	1839	Samuel Bartsch #	joiner	Hahndorf	From Skampe, Brandenburg.	# S Bartsch had moved to Grünberg in the Barossa Valley before official land transfers began in Hahndorf.  * A Bremer established his wheelwright shop on this site, next to his home.  % R Walkom sub-divided the Lot in 1969. Filed plan 160 shows the boundary between the main street and Thiele Grove portion of the Lot.  4150/404 Metric title
							1853	Gottlieb Schuetze	carpenter	Hahndorf	GRO title.	
							1855	James Owen	licensed victualler	Kensington		
							1863	Wilhelm Bremer	tailor	Hahndorf		
							1889	Johanna Bremer	widow of W Bremer	Hahndorf		
							1911	Alfred Bremer *	wheelwright	Hahndorf	Son of W & J Bremer.	
							1949	Percy Bremer	gentleman	Hahndorf	Son of A Bremer.	
							1963	Roy Walkom %	motor engineer	Hahndorf		
							1969	Norman Crittenden	garage proprietor	Hahndorf		
							1971	Frederick Menz	mechanic	Hahndorf		
							1975	John Mueller Trevor Mueller	garage proprietor garage proprietor	Hahndorf Hahndorf	Cousins.	
							1979	Ernest Cambridge Phyllis Cambridge Mark Cambridge Anne Cambridge	general agent operator general agent secretary	Mt Barker Mt Barker Mt Barker Mt Barker	Wife of E Cambridge. Son of E & P Cambridge. Daughter of E & P Cambridge.	

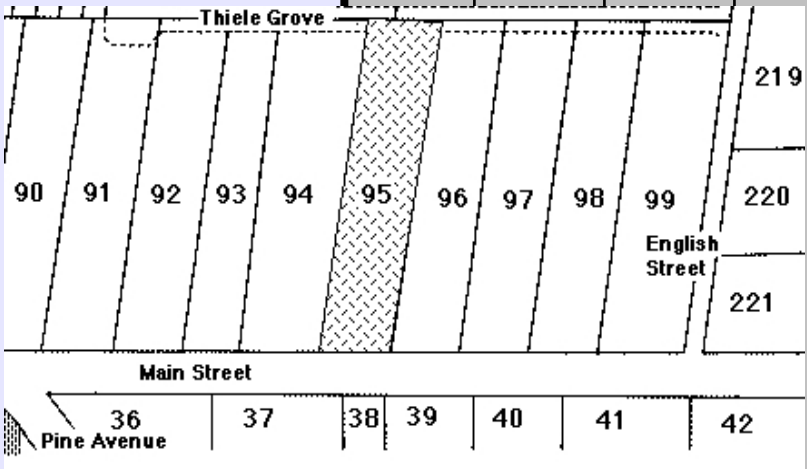

MAIN STREET	44	N.H.	95	35	0	House						1969 R Walkom divided NH 95 into two Sub-lots:  Sub-lot 1 44 Main St; 3609/165 current title Sub-lot 2 44A Main St; 11 Thiele Grove 4150/404 current title
MAIN STREET	44	N.H.	95	35	1	House	1839	Samuel Bartsch #	joiner	Hahndorf	From Skampe, Brandenburg.	# S Bartsch had moved to Grünberg in the Barossa Valley before official land transfers began in Hahndorf.  * G Schuetze established the 'Australian Arms' on this site. It later became a private home only when the hotel business crossed the main street c1863. W Bremer conducted his tailor business from the house.  % R Walkom sub-divided the Lot in 1969. Filed plan 160 shows the boundary between the main street and Thiele Grove portion of the Lot.  Although Lot NH 95 is on two separate titles,, the same owners have possessed the whole piece of land since 1974.  3609/165 current title.
							1853	Gottlieb Schuetze *	carpenter	Hahndorf	GRO title.	
							1855	James Owen	licensed victualler	Kensington		
							1863	Wilhelm Bremer	tailor	Hahndorf		
							1889	Johanna Bremer	widow of W Bremer	Hahndorf		
							1911	Alfred Bremer	wheelwright	Hahndorf	Son of W & J Bremer.	
							1949	Percy Bremer	gentleman	Hahndorf	Son of A Bremer.	
							1963	Roy Walkom %	motor engineer	Hahndorf		
							1969	Laurence Munro	driver	Hahndorf		
							1974	Norman Crittenden	garage proprietor	Hahndorf		
							1979	Ernest Cambridge Phyllis Cambridge Mark Cambridge Anne Cambridge	general agent operator general agent secretary	Mt Barker Mt Barker Mt Barker Mt Barker	Wife of E Cambridge. Son of E & P Cambridge. Daughter of E & P Cambridge.	

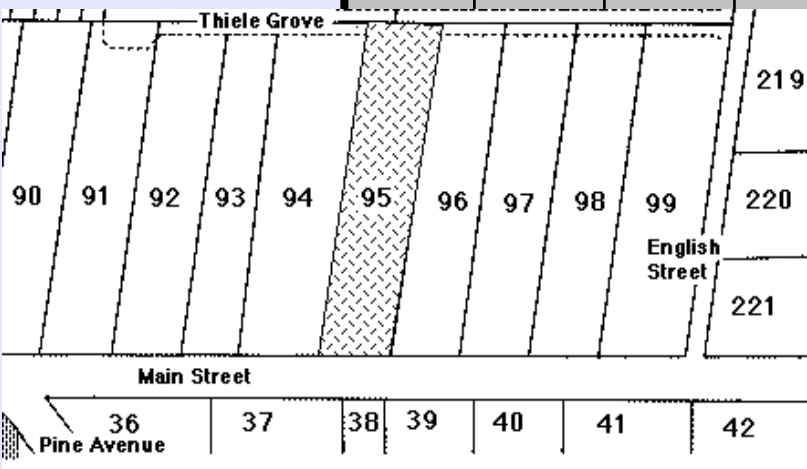

**HAHNDORF PROPERTY TITLE DATA-BASE** - Compiled by Reg Butler

Street	No.	N / S H'dorf	New Lot No.	Old Lot No.	Sub Lot No.	Farm / House	Year Sold	Buyer	Occupation	Town	Personal	Notes
MAIN STREET	45	S.H.	36		0							1947 - H Nitschke divided SH 36 into four sub-lots:  Sub-lot 1: 45 Main St - 2936/72 current title. Sub-lot 2: 1 Pine Ave - 1913/21 current title. Sub-lot 3: 3 Pine Ave - 378/205 current title. Sub-lot 4: 43 Main St - 4279/583 Metric title.  1949 - K Crafter divided sub-lot 3 again:  Sub-lot 5: 5 Pine Ave - 2026/146 current title.  1954 - M Best divided sub-lot 1 again:  Sub-lot 6: 43a Main St, 43b Main St, 43c Main St - 4206/608 Metric title.
MAIN STREET	45	S.H.	36		1		1849 1853 1859	Joseph Remfrey Theodor Lehmkuhl # Laura Lehmkuhl%	mining captain yeoman, later storekeeper widow of T Lehmkuhl	Kanmantoo Hahndorf Hahndorf	Land grant. GRO title. Died 1859. LTO title 1862.	# A native of Altona, Holstein, Denmark. Shortly before he died, T Lehmkuhl mortgaged his property for £200 at 2.5% to Carsten Lührs, gentleman, of Payneham. He died 'after a short illness, aged 44...deeply regretted by a large circle of friends'.
							1862 1863a	Thomas Mayo John Spence & William Moyan	storekeeper manager, ES & A Bank	Hahndorf Adelaide	Defaulted in mortgage. Assignees for the mortgage.	% Nee Schneider, Mrs Lehmkuhl returned to Germany and left the property in the hands of local agents to dispose of.
							1863b 1882 1883 1893	Adolph Strempe Gotthold Schmeiss Wilhelmine Börke Thomas Ide	Minister of the Gospel farmer widow hotelkeeper	Hahndorf Hahndorf Hahndorf Hahndorf	St Michael's Lutheran Church.  Died 1893. Executor. Husband of W Börke from 1887. Anglican priest.	** J Owen leased the property to James Stevenson, gentleman, Hahndorf, for ten years from 1 March 1894. Mr Stevenson had been a planter in India.
							1894 1895	John Owen** Henry Brakspear++ Archibald Brakspear George Thomas	Minister of the Gospel gentleman brewer gentleman	Prospect of parts beyond the sea of parts beyond the sea	Died 1910. Died 1910. Died 1914.	++ The Brakspears were relatives of Mrs Stevenson.
							1912	Henry Brakspear Harry Blaker Ronald Brakspear Bernhard Paech	gentleman gentleman solicitor gentleman hotelkeeper	of parts beyond the sea of parts beyond the sea Henley-on-Thames Oxon	The Stevensons left Hahndorf.	
							1915 1916 1947 1954 1961 1964 1970 1982	Hulda Nitschke, nee Kerber Donald Webb Marion Best Lloyd Darwin John Mitchels Gwendoline Entwistle John Entwistle & Gwendoline, his wife	wife of Gustav Nitschke pharmaceutical chemist married woman pharmaceutical chemist pharmaceutical chemist wife of John Entwistle pharmaceutical chemist married woman	Henley-on-Thames Oxon Henley-on-Thames Oxon Henley-on-Thames Oxon Hahndorf Hahndorf Hahndorf Hahndorf Pinnaroo Hahndorf Hahndorf	Nee Powell.	

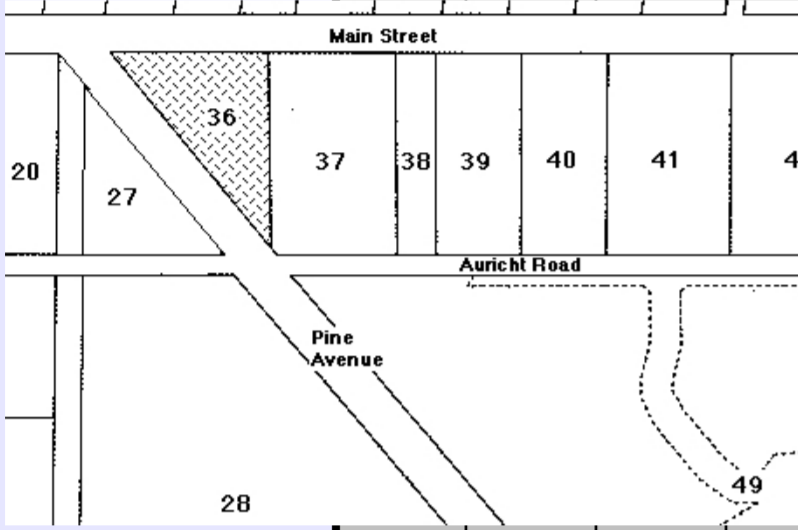

MAIN STREET	46	N.H.	94	34	0	House						1960 - NH 94 divided into two Sub-lots:  Sub-lot 1: 46 Main Street; 48 Main Street; 50 Main Street - 2431/164 current title Sub-lot 2: 13 Thiele Grove; 15 Thiele Grove - 2431/165 current title
MAIN STREET	46	N.H.	94	34	1	House	1839	Christian Thiele	shoemaker	Hahndorf	From Kay, Brandenburg.	# H Ey sub-divided NH 94 in 1960
							1853	Christian Thiele	farmer	Hahndorf	GRO title. LTO title 1872.	% Nephew of H Ey, nee Bom.
							1872	Carl Bom	coachpainter	Hahndorf	Later monumental mason. Died 1911.	* Son-in-law of E Paech.
							1911	Gottlob Jaensch	farmer	Hahndorf	Executor. Son-in-law of C Bom.	2431/164 current title
							1920	Hulda Bom #	spinster	Hahndorf	Daughter of C Bom.	
							1923	Hulda Ey	wife of Eduard Ey retired miner	Hahndorf	Nee Bom. Married 1923.	
							1974	Elders Trustees Eric Paech % Russell Grivell *	business firm farmer Trust officer	Adelaide Hahndorf Hahndorf	Executor. Executor. Executor. H Ey died 1974.	
							1975	Siegfried Pellenat Edith, his wife Ralph Pellenat	porter home duties soldier	Hahndorf Hahndorf Bandiana Vic	Son of S & E Pellenat.	
							1982	Paul Church	teacher	Hahndorf		

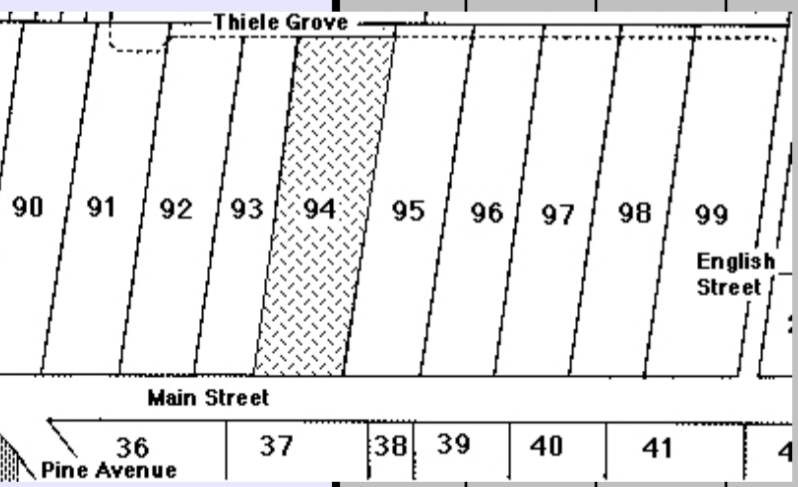

MAIN STREET	47	S.H.	20	13								Blocks 12 & 13 assigned together as SH 20 in 1862.  1871 - road closed between SH 20 & SH 27.  1945 - SH 20 divided into two sub-lots:  Sub-lot 1: 47 Main St - 1906/184 current title (former Block 13). Sub-lot 2: 49 Main St - 44/202 current title (former Block 12).  1949 - Sub-lot 1 further divided into two more sub-lots:  Sub-lot 3: 15 Auricht Rd - 2390/178 current title. Portion of this sub-lot lies over the closed road. Sub-lot 4: 17 Auricht Rd - 3084/54 current title.
-------------	----	------	----	----	--	--	--	--	--	--	--	--

# HAHNDORF PROPERTY TITLE DATA-BASE - Compiled by Reg Butler

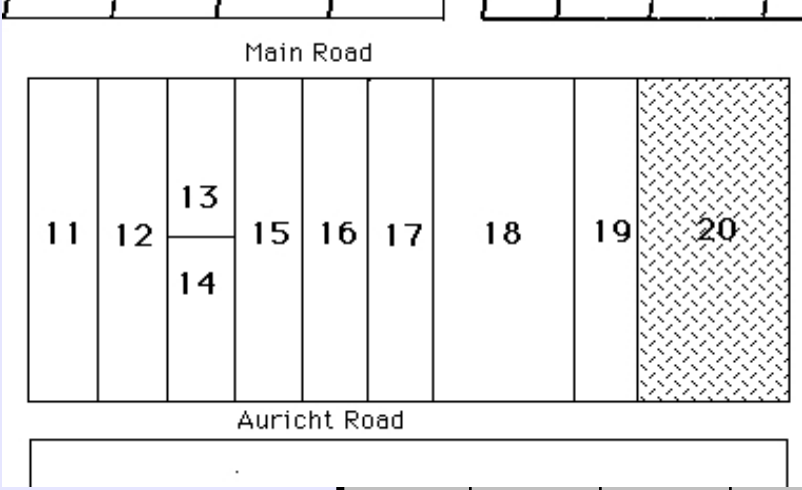
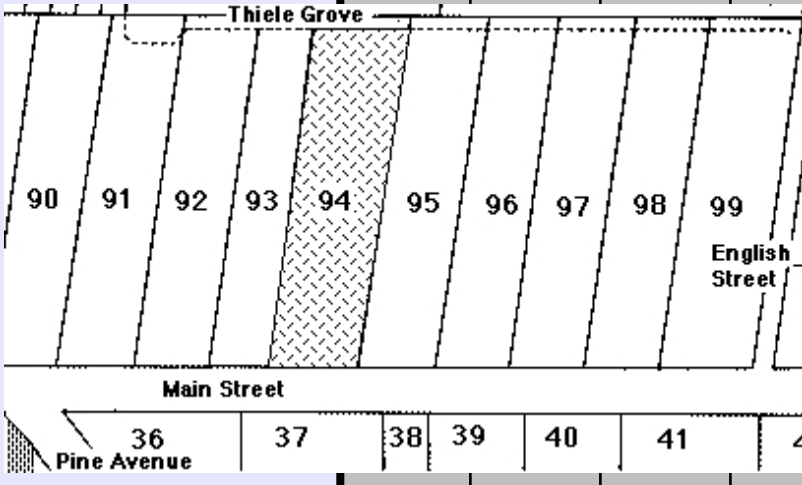
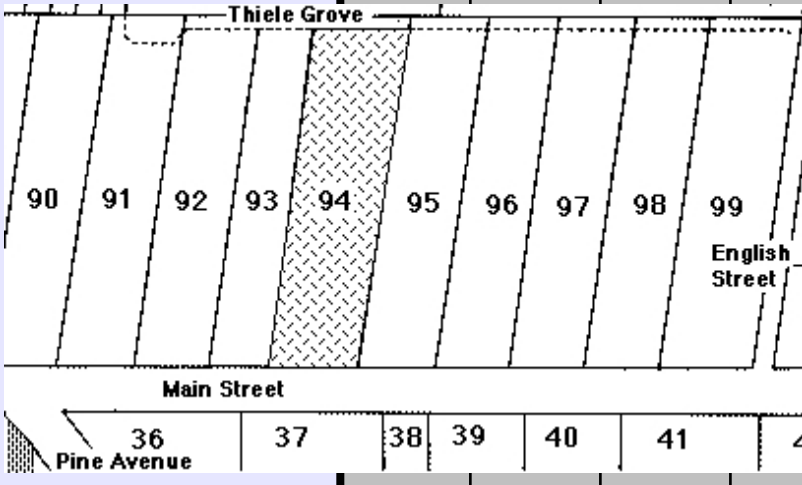
Street	No.	N / S H'dorf	New Lot No.	Old Lot No.	Sub Lot No.	Farm / House	Year Sold	Buyer	Occupation	Town	Personal	Notes
<b>MAIN STREET</b> 	47	S.H.	20	13	1		1849	Joseph Remfrey	mining captain	Kanmantoo	Land title.	Blocks 12 & 13 assigned together as SH 20 in 1862.
							1853a	Henry Treloar	miner	Kanmantoo	GRO title.	1871 - road closed between SH 20 & SH 27.
							1853b	Gottlob Seeländer	schoolmaster	Hahndorf		1945 - SH 20 divided into two sub-lots:
							1854 1855	Friedrich Landvoigt Carl Herberger	doctor farmer	Hahndorf Hahndorf		Sub-lot 1: 47 Main St - 1906/184 current title (former Block 13). Sub-lot 2: 49 Main St - 44/202 current title (former Block 12).
							1856	Christian Jaensch	farmer	Hahndorf		1949 - Sub-lot 1 further divided into two more sub-lots:
							1911	Wilhelm Jaensch Hannah Jaensch & Martha Jaensch	butcher spinster spinster	Hahndorf Hahndorf Hahndorf	Grandchildren of Christian Jaensch.	Sub-lot 3: 15 Auricht Rd - 2390/178 current title. Portion of this sub-lot lies over the closed road. Sub-lot 4: 17 Auricht Rd - 3084/54 current title.
							1917	Hannah Jaensch & Martha Jaensch	spinster spinster	Hahndorf Hahndorf	Died 1921. Died 1947. Divided the lot - 1945.	
							1947 1949	William von Doussa Victor Jaensch	solicitor saddler	Mt Barker Prospect	Executor. Nephew of H & M Jaensch. Sub-divided the lot again.	
							1954	Norman Post & Marjorie, his wife	butcher married woman	Hahndorf Hahndorf	Nee Potgort.	
							1961 1972	Anne Barnes Geoffrey Noble & Maureen Brooks	married woman solicitor teacher	Hahndorf Wayville Blackwood		
							1978	Leonore Carter	home duties	Hahndorf		
						<b>MAIN STREET</b> 	48	N.H.	94	34	0	House
<b>MAIN STREET</b> 	48	N.H.	94	34	1	House	1839	Christian Thiele	shoemaker	Hahndorf	From Kay, Brandenburg.	# H Ey sub-divided NH 94 in 1960
							1853	Christian Thiele	farmer	Hahndorf	GRO title. LTO title 1872.	% Nephew of H Ey, nee Bom.
							1872	Carl Bom	coachpainter	Hahndorf	Later monumental mason. Died 1911.	* Son-in-law of E Paech.
							1911	Gottlob Jaensch	farmer	Hahndorf	Executor. Son-in-law of C Bom.	2431/164 current title
							1920	Hulda Bom	spinster	Hahndorf	Daughter of C Bom.	
							1923	Hulda Ey #	wife of Eduard Ey retired miner	Hahndorf	Nee Bom. Married 1923.	
							1974	Elders Trustees Eric Paech % Russell Grivell *	business firm farmer Trust officer	Adelaide Hahndorf Hahndorf	Executor. Executor. Executor. H Ey died 1974.	
							1975	Siegfried Pellenat Edith, his wife Ralph Pellenat	porter home duties soldier	Hahndorf Hahndorf Bandiana Vic	Son of S & E Pellenat.	
							1982	Paul Church	teacher	Hahndorf		
<b>MAIN STREET</b>	49	S.H.	20	12	0							Blocks 12 & 13 assigned together as SH 20 in 1862.  1871 - road closed between SH 20 & SH 27.  1945 - SH 20 divided into two sub-lots:  Sub-lot 1: 47 Main St - 1906/184 current title (former Block 13). Sub-lot 2: 49 Main St - 44/202 current title (former Block 12).  1949 - Sub-lot 1 further divided into two more sub-lots:  Sub-lot 3: 15 Auricht Rd - 2390/178 current title. Portion of this sub-lot lies over the closed road. Sub-lot 4: 17 Auricht Rd - 3084/54 current title.

# HAHANDORF PROPERTY TITLE DATA-BASE - Compiled by Reg Butler

Street	No.	N / S H'dorf	New Lot No.	Old Lot No.	Sub Lot No.	Farm / House	Year Sold	Buyer	Occupation	Town	Personal	Notes
MAIN STREET	49	S.H.	20	12	2		1849	Joseph Remfrey	mining captain	Kanmantoo	Land title.	Blocks 12 & 13 assigned together as SH 20 in 1862.
							1853a	Henry Treloar	miner	Kanmantoo	GRO title.	1871 - road closed between SH 20 & SH 27.
							1853b	Johann Stade	stone mason	Hahndorf		1945 - SH 20 divided into two sub-lots:
							1855	Henry Collings	butcher	Hahndorf	Later, butcher, Adelaide.	Sub-lot 1: 47 Main St - 1906/184 current title (former Block 13). Sub-lot 2: 49 Main St - 44/202 current title (former Block 12).
							1859	Christian Jaensch	farmer	Hahndorf	LTO title - 1859.	1949 - Sub-lot 1 further divided into two more sub-lots:
							1911	Wilhelm Jaensch Hannah Jaensch & Martha Jaensch	butcher spinster spinster	Hahndorf Hahndorf Hahndorf	Grandchildren of Christian Jaensch.	Sub-lot 3: 15 Auricht Rd - 2390/178 current title. Portion of this sub-lot lies over the closed road. Sub-lot 4: 17 Auricht Rd - 3084/54 current title.
							1917	Hannah Jaensch & Martha Jaensch	spinster spinster	Hahndorf Hahndorf	Died 1921. Divided the lot - 1945.	
							1945	Olive Post, nee Rose	wife of Gustav Post	Hahndorf	Died 1967.	
							1967	Douglas Chapman & William Post	auctioneer butcher	Mt Barker Mt Barker	Executor. Executor. Son of O Post.	
							1968a	Edna Brideson & Betty Cleggett	married woman married woman	Mt Barker Hahndorf	Daughters of O Post. Tenants-in-common.	
							1968b	Betty Cleggett	married woman	Hahndorf	wife of John Cleggett, labourer.	

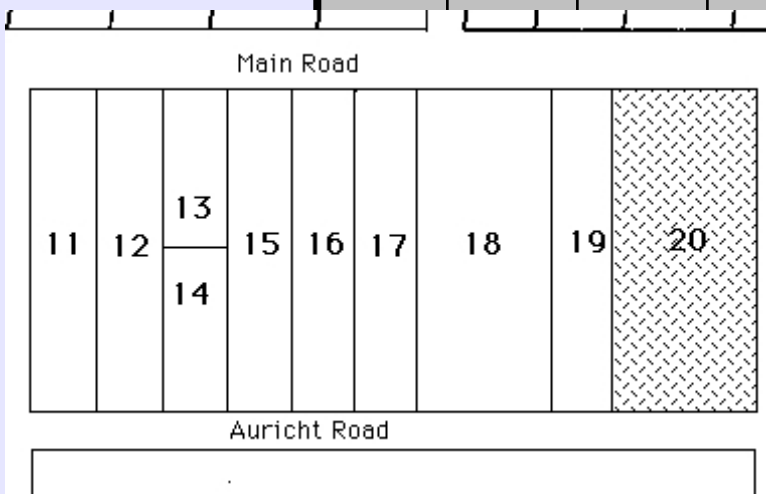

MAIN STREET	50	N.H.	94	34	0	House						1960 - NH 94 divided into two Sub-lots: Sub-lot 1: 46 Main Street; 48 Main Street; 50 Main Street - 2431/164 current title Sub-lot 2: 13 Thiele Grove; 15 Thiele Grove - 2431/165 current title
							1839	Christian Thiele	shoemaker	Hahndorf	From Kay, Brandenburg.	# H Ey sub-divided NH 94 in 1960
MAIN STREET	50	N.H.	94	34	1	House	1853	Christian Thiele	farmer	Hahndorf	GRO title. LTO title 1872.	% Nephew of H Ey, nee Bom.
							1872	Carl Bom	coachpainter	Hahndorf	Later monumental mason. Died 1911.	* Son-in-law of E Paech.
							1911	Gottlob Jaensch	farmer	Hahndorf	Executor. Son-in-law of C Bom.	2431/164 current title
							1920	Hulda Bom	spinster	Hahndorf	Daughter of C Bom.	
							1923	Hulda Ey #	wife of Eduard Ey retired miner	Hahndorf	Nee Bom. Married 1923.	
							1974	Elders Trustees Eric Paech % Russell Grivell*	business firm farmer Trust officer	Adelaide Hahndorf Hahndorf	Executor. Executor. Executor. H Ey died 1974.	
							1975	Siegfried Pellenat Edith, his wife Ralph Pellenat	porter home duties soldier	Hahndorf Hahndorf Bandiana Vic	Son of S & E Pellenat.	
							1982	Paul Church	teacher	Hahndorf		

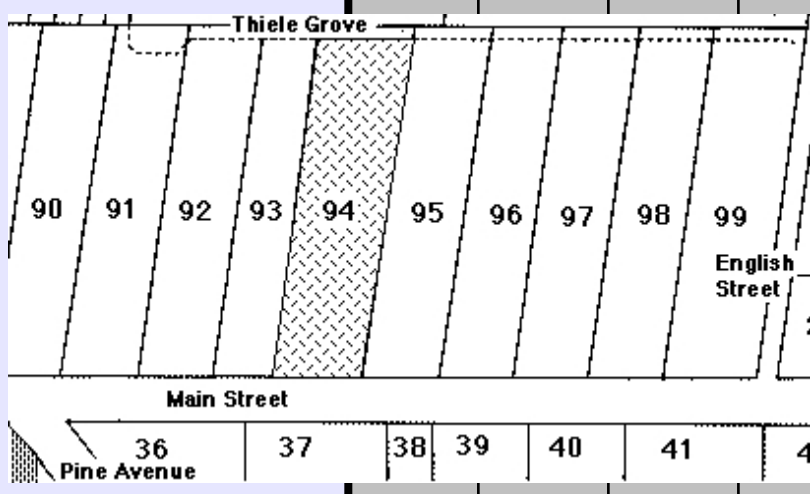

MAIN STREET	51	S.H.	19		0							3705/161 current title. Portion of SH 20 now linked with this allotment.
							1849	Joseph Remfrey	mining captain	Kanmantoo	Land grant.	3705/161 current title.
MAIN STREET	51	S.H.	19		1	House	1853	Wilhelm Habich	farmer	Hahndorf	GRO title.	
							1858	Friedrich Paech	farmer	Hahndorf		
							1861	August Christoph	storekeeper	Hahndorf	GRO title - 1864.	
							1893	John Meredith	gentleman	Cheltenham, Glos, England	Died 1897.	
							1897	Bayfield Moulden & Arthur Bonney	solicitor civil servant	Adelaide Kensington	Executor. Their wives were nieces of Executor. John Meredith.	
							1898	Wilhelm Drute	bootmaker	Hahndorf	Died 1904.	
							1904	Public Trustee	government legal firm	Adelaide	Executor.	
							1905	Otto Gallasch	labourer	Hahndorf		
							1910	Maria Liebelt	wife of Bernhard Liebelt	Adelaide	Nee Loeser.	
							1918	Bertha Thiele	wife of Oswald Thiele	Hahndorf	Nee Liebelt.	
							1946	Olive Post	wife of Gustav Post	Hahndorf	Nee Rose. Died 1967.	
							1967	Douglas Chapman & William Post	auctioneer butcher	Mt Barker Mt Barker	Executor. Executor. Son of O Post.	
1968a	Edna Brideson & Betty Cleggett	married woman	Mt Barker	Daughters of O Post.								
1968b	Betty Cleggett	married woman	Hahndorf	Tenants-in-common.								
1970	Robert Cleggett & Lynette, his wife	storeman married woman	Hahndorf Hahndorf	Son of B Cleggett.								

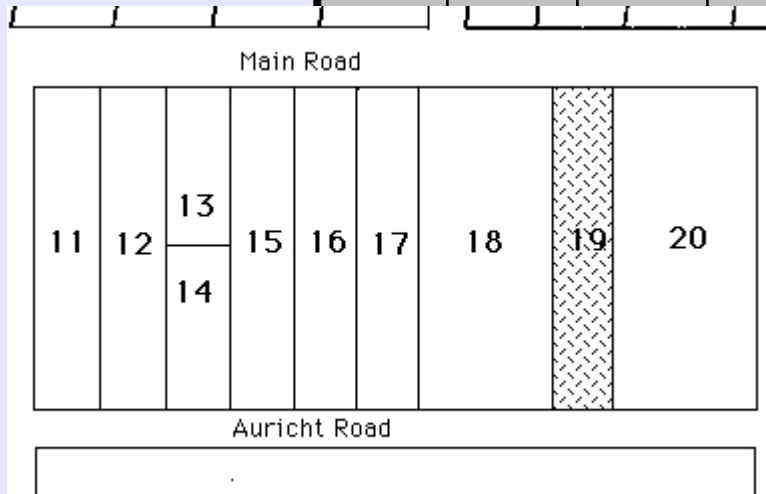

MAIN STREET	52	N.H.	93	33	0	House						4034/6 Metric title. NH 93 divided into two sub-lots since title metrification: Sub-lot 1: No 52 Main Street, 54 Main Street - Sub-lot 2: No 17 Thiele Grove -
-------------	----	------	----	----	---	-------	--	--	--	--	--	---

# HAHNDORF PROPERTY TITLE DATA-BASE - Compiled by Reg Butler

Street	No.	N / S H'dorf	New Lot No.	Old Lot No.	Sub Lot No.	Farm / House	Year Sold	Buyer	Occupation	Town	Personal	Notes
MAIN STREET	52	N.H.	93	33	1	House	1839	George Jaeschke #	church elder	Hahndorf	From Scharkerwald-Hauland, Posen	# Died August 1839.  % Moved to the Barossa Valley before official land transfers began in Hahndorf.  4034/6 Metric title.
							1839	Samuel Jaeschke %	farmer	Hahndorf	Son of G Jaeschke.	
							1853	Richard Andrews	blacksmith	Hahndorf	GRO title. LTO title 1858.	
							1858	Adolph Dorney	saddler	Hahndorf	R Andrews now a farmer of the Bremer.	
							1868	Johann Südholz	gentleman	Gilles Plains	In default of mortgage.	
							1868	Ernst Klein	carpenter	Nuriootpa		
							1870	Johann Südholz	gentleman	Gilles Plains	In default of mortgage.	
							1872	Carl Bom	coachpainter	Hahndorf	Divided the Lot 1886.	
							1886	Oswald Wieth	bootmaker	Hahndorf		
							1890	Gotthold Pfennig	farmer	Hahndorf		
							1896	Clara Pfennig	wife of G Pfennig	Hahndorf	Nee Pfennig.	
							1921	Carl Thiele	labourer	Hahndorf		
							1959	Bernhard Thiele	labourer	Hahndorf	Brother of Carl Thiele.	
							1965	Alfred Collins	labourer	Hahndorf		
							1972	Hubertus Johannes Beurskens Petronella, his wife	plasterer	Hahndorf		
1973	Sebastian Bellosguardo	his wife	Hahndorf									
1974	Sebastian Bellosguardo Roger Burbidge Wayne Badenoch	builder builder earthmoving contractor	Stirling Stirling Aldgate Hahndorf									

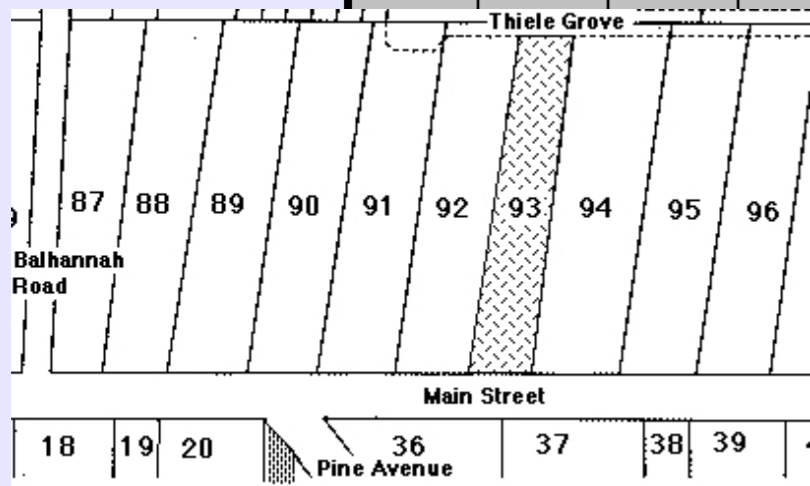

MAIN STREET	53	S.H.	18		0							1936 - the National Clothing Manufacturing Co Ltd divided SH 18 into two sub-lots: Sub-lot 1: 53 Main St - 2201/180 current title. Sub-lot 2: 55 Main St - 4299/245 Metric title.  Sub-lot 3: 7 Auricht Rd Sub-lot 4: 9 Auricht Rd
MAIN STREET	53	S.H.	18		1		1849	Joseph Remfrey	mining captain	Kanmantoo	Land grant.	% A former miner from the Harz Mountains  ^ His mother, L Habich, died 1899. She was a daughter of Christoph Schultz.  1936 - the National Clothing Manufacturing Co Ltd divided SH 18 into two sub-lots: Sub-lot 1: 53 Main St - 2201/180 current title. Sub-lot 2: 55 Main St - 4299/245 Metric title. Sub-lot 3: 7 Auricht Rd Sub-lot 4: 9 Auricht Rd
							1853	Wilhelm Habich	yeoman	Hahndorf	GRO title.	
							1893	Louise Habich	widow of Wilhelm Habich	Hahndorf	Nee Schultz. Died 1899.	
							1899	August Habich ^	blacksmith	Lobethal	Executor. LTO title.	
							1901	August Habich ^	blacksmith	Lobethal	Son of W & L Habich.	
							1912	National Clothing Manufacturing Co Ltd	clothing manufacturer	James Place, Adelaide		
							1952	Nita Zadow	married woman	Hahndorf	Nee Harding.	
							1973	Nita Zadow & Jack Zadow, her husband	married woman draper	Hahndorf Hahndorf	Nee Harding.	
							1981	Louise Krotofil	home duties	Hahndorf		
							1988	William Buckley & Mona, his wife	retired welder married woman	Hahndorf Hahndorf		

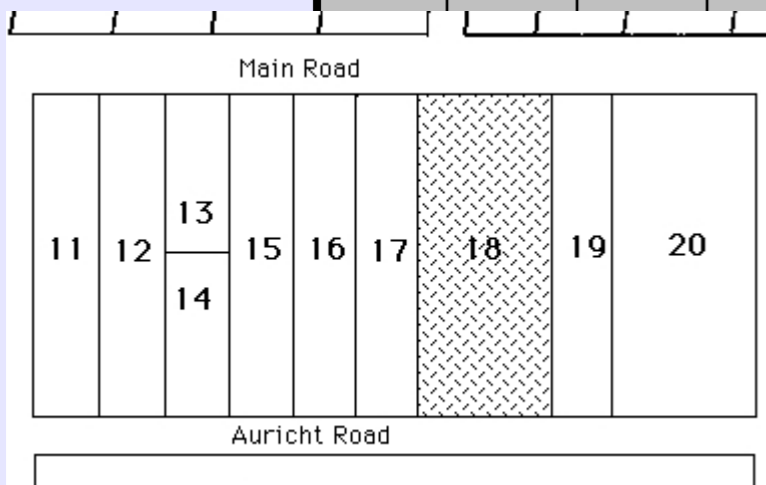

MAIN STREET	54	N.H.	93	33	0	House						4034/6 Metric title.  NH 93 divided into two sub-lots since title metrification: Sub-lot 1: No 52 Main Street, 54 Main Street - Sub-lot 2: No 17 Thiele Grove -
MAIN STREET	54	N.H.	93	33	1	House	1839	George Jaeschke #	church elder	Hahndorf	From Scharkerwald-Hauland, Posen	# Died August 1839.  % Moved to the Barossa Valley before official land transfers began in Hahndorf.  4034/6 Metric title.
							1839	Samuel Jaeschke %	farmer	Hahndorf	Son of G Jaeschke.	
							1853	Richard Andrews	blacksmith	Hahndorf	GRO title. LTO title 1858.	
							1858	Adolph Dorney	saddler	Hahndorf	R Andrews now a farmer of the Bremer.	
							1868	Johann Südholz	gentleman	Gilles Plains	In default of mortgage.	
							1868	Ernst Klein	carpenter	Nuriootpa		
							1870	Johann Südholz	gentleman	Gilles Plains	In default of mortgage.	
							1872	Carl Bom	coachpainter	Hahndorf	Divided the Lot 1886.	
							1886	Oswald Wieth	bootmaker	Hahndorf		
							1890	Gotthold Pfennig	farmer	Hahndorf		
							1896	Clara Pfennig	wife of G Pfennig	Hahndorf	Nee Minkwitz.	
							1921	Carl Thiele	labourer	Hahndorf		
							1959	Bernhard Thiele	labourer	Hahndorf	Brother of Carl Thiele.	
							1965	Alfred Collins	labourer	Hahndorf		
							1972	Hubertus Johannes Beurskens Petronella, his wife	plasterer	Hahndorf		
1973	Sebastian Bellosguardo	his wife	Hahndorf									
1974	Sebastian Bellosguardo Roger Burbidge Wayne Badenoch	builder builder earthmoving contractor	Stirling Aldgate Hahndorf									

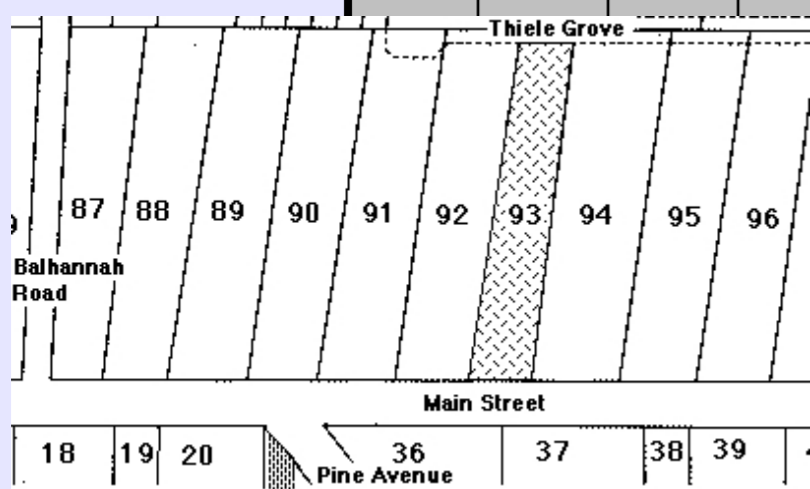



# HAHNDORF PROPERTY TITLE DATA-BASE - Compiled by Reg Butler

Street	No.	N / S H'dorf	New Lot No.	Old Lot No.	Sub Lot No.	Farm / House	Year Sold	Buyer	Occupation	Town	Personal	Notes
--------	-----	-----------------	----------------	----------------	----------------	-----------------	--------------	-------	------------	------	----------	-------

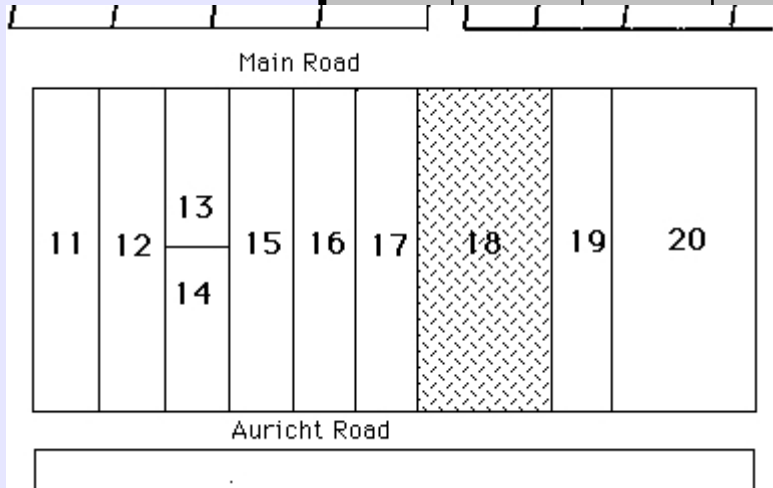
MAIN STREET	55	S.H.	18		2							1936 - the National Clothing Manufacturing Co Ltd divided SH 18 into two sub-lots: Sub-lot 1: 53 Main St - 2201/180 current title. Sub-lot 2: 55 Main St - 4299/245 Metric title. Sub-lot 3: 7 Auricht Rd Sub-lot 4: 9 Auricht Rd						
MAIN STREET	55	S.H.	18		2		1849	Joseph Remfrey	mining captain	Kanmantoo	Land grant.	% A former miner from the Harz Mountains						
													1853	Wilhelm Habich	yeoman	Hahndorf	GRO title.	^ His mother, L Habich, died 1899. She was a daughter of Christoph Schultz.
													1893	Louise Habich	widow of Wilhelm Habich	Hahndorf	Nee Schultz. Died 1899.	1936 - the National Clothing Manufacturing Co Ltd divided SH 18 into two sub-lots:
													1899 1901	August Habich ^ August Habich ^	blacksmith blacksmith	Lobethal Lobethal	Executor. LTO title. Son of W & L Habich.	Sub-lot 1: 53 Main St - 2201/180 current title.
													1912	National Clothing Manufacturing Co Ltd	clothing manufacturer	James Place, Adelaide		Sub-lot 2: 55 Main St - 4299/245 Metric title.
													1936	Dorothea Wittwer	home duties	Hahndorf		Sub-lot 3: 7 Auricht Rd
													1966	John Mollenhof & Marie, his wife	shopkeeper married woman	Hahndorf Hahndorf		Sub-lot 4: 9 Auricht Rd
													1970	George Sayers & Hendricka, his wife	driver married woman	Hahndorf		
													1972	Ian Harvey & Elizabeth, his wife	share farmer married woman	Hahndorf Hahndorf		
													1973a 1973b	Rosslyn Holmes Susan Tam	interior decorator married woman	Stirling 'Alfoxton' Aldgate		
													1981	Robert Ewen	retired	Hahndorf		
													1983	Carl Garber	antique dealer	Lake South NSW		

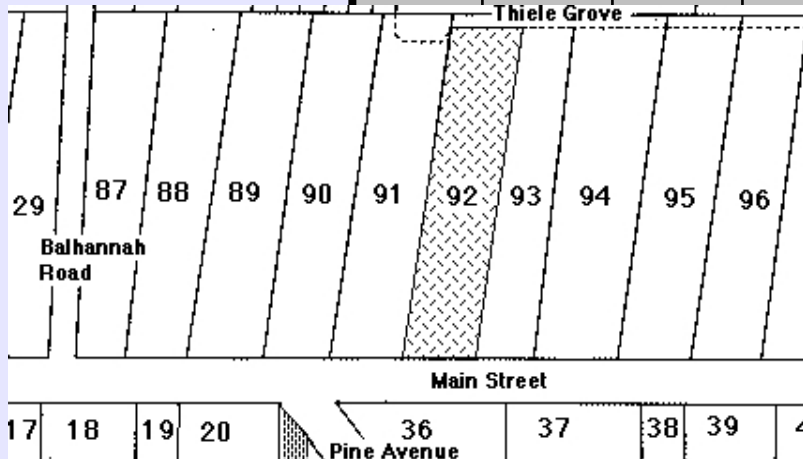
MAIN STREET	56	N.H.	92	32	0	House						Metric title 4122/45. NH 92 divided into two sub-lots since this time: Sub-lot 1: No 56 Main Street - Sub-lot 2: No 19 Main Street -						
MAIN STREET	56	N.H.	92	32	1	House	1839	Gottlob Linke #	carpenter	Hahndorf	From Klastawe, Posen.	# Later a farmer, G Linke had moved to Moculta in the Barossa Valley before official land transfers began in Hahndorf.						
													1853	Peter Withers	shoemaker	Hahndorf	GRO title.	4122/45 Metric title.
													1870	Julius Mueller	labourer	Hahndorf	LTO title 1886.	
													1890	Emilie Mueller	widow of J Mueller	Hahndorf	Nee Gellert. Died 1914.	
													1914	Wilhelm Feder	gardener	Mylor	Executor. Son-in-law of E Mueller.	
													1915	Wilhelmine Feder	wife of Wilhelm Feder	Mylor	Daughter of E Mueller.	
													1936	William Pearce	carrier	Croydon Park	Executor. W Feder died 1936.	
													1937	Carl Faehrmann	carrier	Hahndorf		
													1941	Archibald Fisher	labourer	Adelaide		
													1953	Frederick Staples	labourer	Blair Athol		
													1954	Reginald Coles	tannery employee	Hahndorf		
													1977	George Scamoni	builder	Aldgate		
													1977	Judith Scamoni	wife of G Scamoni	Aldgate		

MAIN STREET	57	S.H.	17		0							# It was intended to build Hahndorf's government public school on the site, but another site in Church Street was later purchased instead. SH 16 & SH 17 linked for the intended school building project. 1884 - The Hahndorf post office was opened on this site. 4314/65 & 66 Metric titles.
-------------	----	------	----	--	---	--	--	--	--	--	--	--

# HAHNDORF PROPERTY TITLE DATA-BASE - Compiled by Reg Butler

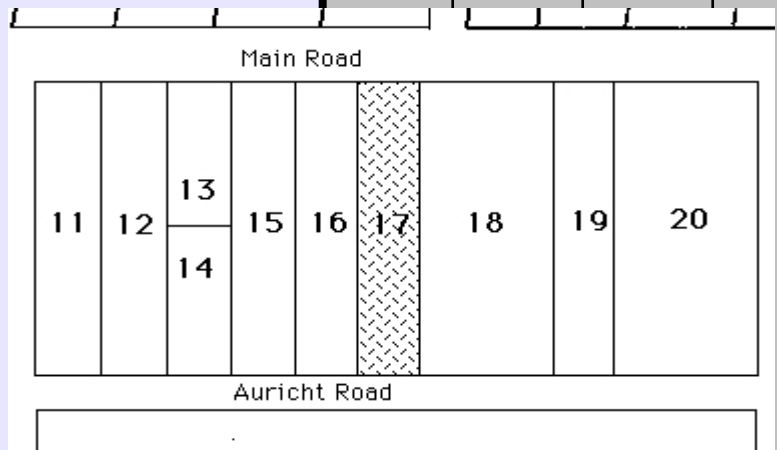
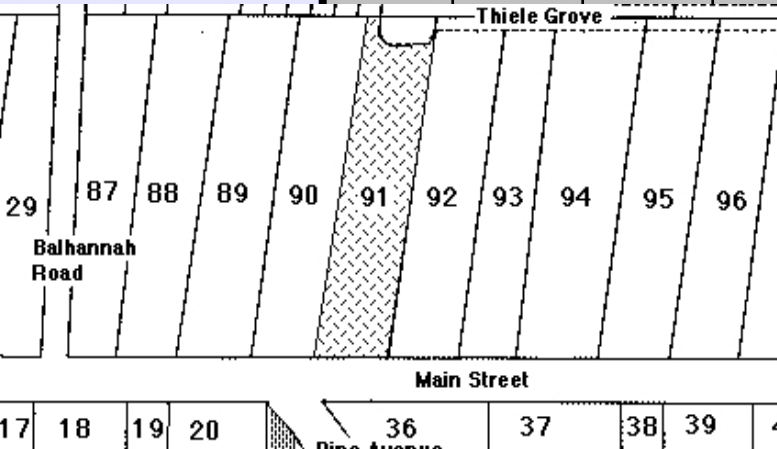
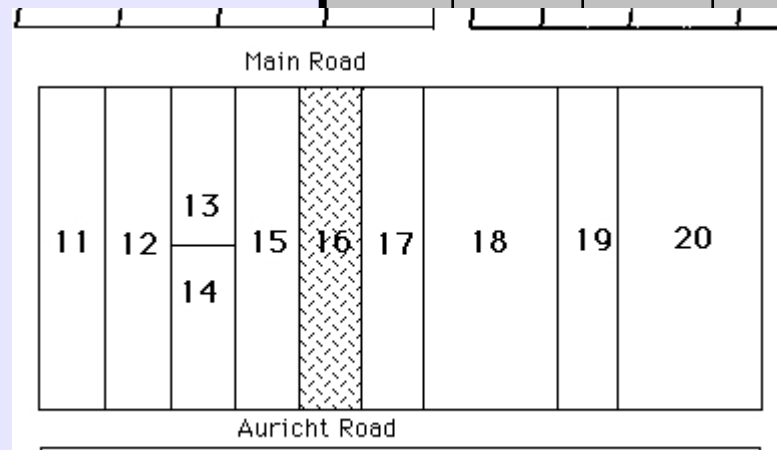
Street	No.	N / S H'dorf	New Lot No.	Old Lot No.	Sub Lot No.	Farm / House	Year Sold	Buyer	Occupation	Town	Personal	Notes
MAIN STREET	57	S.H.	17		1		1849	Joseph Remfrey	mining captain	Kanmantoo	Land grant.	# It was intended to build Hahndorf's government public school on the site, but another site in Church Street was later purchased instead. SH 16 & SH 17 linked for the intended school building project.  1884 - The Hahndorf post office was opened on this site.  4314/65 & 66 Metric titles.
							1852	Robert Hunt	gentleman	Hahndorf	GRO title. LTO title - 1859.	
							1877	Council of Education#	government department	Adelaide		
							1882	HM Queen Victoria				
							1956	The Government of the Commonwealth of Australia				
												
MAIN STREET	58	N.H.	91	31	0	House						4261/484 Metric title.
MAIN STREET	58	N.H.	91	31	1	House	1839	Gottfried Nitschke #	cottager	Hahndorf	From Kay, Brandenburg.	# G Nitschke died soon after Hahndorf was founded. His son, Johann Nitschke, wheelwright, re-established himself here. He left for Blakiston c1850, before official land transfers began in Hahndorf.  The land has become the Johnston Memorial Park.  4261/484 Metric title.
							1853	Christian Marks sen	shoemaker	Hahndorf	GRO title.	
							1885	Carl Marks jun	shoemaker	Hahndorf	Son of Christian Marks sen	
							1889	Wilhelm Ey Carl Bom	Lutheran teacher coach painter	Hahndorf Hahndorf	Executor. Executor. C Marks jun died 1889.	
							1898	Johann Pottger	labourer	Hahndorf		
							1906	Maria Sperber	wife of AW Sperber mason	Hahndorf	Nee Marx.	
							1907	Oswald Thiele	storekeeper	Hahndorf		
							1918	August Himmelreich	cabinetmaker	Hahndorf		
							1923	William Treloar	gardener	Mylor		
							1932	Wilhelm Haebich	blacksmith	Hahndorf		
							1946	Frank Sonnemann	aerated water manufacturer	Renmark		
							1952	Freda Sonnemann	widow of Frank Sonnemann	Renmark		
							1962	Robert Coles	driver	Hahndorf		
							1977	Phillip Tsanakas Sandra, his wife	storekeeper home duties	Charleston Charleston		
1978	District Council of Mt Barker	local government body	Mt Barker									
												
MAIN STREET	59	S.H.	16		0							1877 - It was intended to build Hahndorf's government public school on the site, but another site in Church Street was later purchased instead. SH 16 & SH 17 linked for the intended school building project.  1893 - a new Institute was opened on this site.  401/7 current title.
							1849	Joseph Remfrey	mining captain	Kanmantoo	Land grant.	# It was intended to build Hahndorf's government public school on the site, but another site in Church Street was later purchased instead. SH 16 & SH 17 linked for the intended school building project.  1893 - a new Institute was opened on this site.  1957 - a mortgage taken out with the Savings Bank of SA to extend the existing Institute.  1966 - mortgage repaid.  401/7 current title.
1852	Robert Hunt	gentleman	Hahndorf	GRO title. LTO title - 1859.								
1877	Council of Education#	government department	Adelaide									
1893	Carl Bom Carl Borchers Douglas Byard Heinrich Sonnemann Louis von Doussa	monumental mason blacksmith schoolmaster baker agent	Hahndorf Hahndorf Hahndorf Hahndorf Hahndorf	Trustee, Hahndorf Institute. Trustee, Hahndorf Institute. Trustee, Hahndorf Institute. Trustee, Hahndorf Institute. Trustee, Hahndorf Institute.								
1938	Ewald Kaesler Albert Liebelt Alfred Mueller Gustav Nitschke	engineer labourer farmer farmer	Hahndorf Hahndorf Hahndorf Hahndorf	Trustee, Hahndorf Institute. Trustee, Hahndorf Institute. Trustee, Hahndorf Institute. Trustee, Hahndorf Institute.								
1988	District Council of Mt Barker	local government	Mt Barker									
												
MAIN STREET	60	N.H.	90	30	0	House						3431/119 current title

# HAHANDORF PROPERTY TITLE DATA-BASE - Compiled by Reg Butler

Street	No.	N / S H'dorf	New Lot No.	Old Lot No.	Sub Lot No.	Farm / House	Year Sold	Buyer	Occupation	Town	Personal	Notes
MAIN STREET	60	N.H.	90	30	1	House	1839	George Janetzki #	mason	Hahndorf	From Muschten, Brandenburg.	# G Janetzki had already moved to Grünthal, before going to Victoria, as a farmer.
							1853	Carl Krüger%	shoemaker	Hahndorf	GRO title.	% The C Krüger family not identifiable at present - perhaps to be identified with the unnamed Krüger family which arrived in the George Washington in 1844.
							1863	Anna Krüger	widow	Hahndorf	Nee Reimann. Later Mrs Altmann.	
							1907a	Public Trustee	government legal firm	Adelaide	LTO title.	3431/119 current title
							1907b	Wilhelm Krüger	farmer	Sedan		
							1907c	Oswald Thiele	shopkeeper	Hahndorf		
							1930	Bruno Thiele	labourer	Hahndorf	Son of O Thiele.	
							1975	Myra Thiele	widow of B Thiele	Hahndorf	Nee Condon.	
							1977	Grant Paech Carol, his wife	farmer & businessman married woman	Hahndorf Hahndorf		
							1979	Montrose Realty Pty Ltd	real estate agency	Adelaide		

MAIN STREET	61	S.H.	15		0							% 1950 - A Gallasch divided SH 15 into two sub-lots: Sub-lot 1: 65 Main St - 2706/181 current title. Sub-lot 2: 5 Auricht Rd - 4210/146 current title.
MAIN STREET	61	S.H.	15		1		1849	Joseph Remfrey	mining captain	Kanmantoo	Land grant.	% 1950 - A Gallasch divided SH 15 into two sub-lots: Sub-lot 1: 65 Main St - 2706/181 current title. Sub-lot 2: 5 Auricht Rd - 4210/146 current title.
							1852	Robert Hunt	gentleman	Hahndorf	GRO title. LTO title - 1859. Died 1879.	
							1879	Agnes Hunt, nee Bolte	widow of Robert Hunt	Hahndorf	Executrix.	
							1885	Agnes Hunt, nee Bolte	widow of Robert Hunt	Hahndorf	Inherited the property.	% In 1936, Mrs Gallasch granted Mrs Alma Miller a right-of-way against SH 13 for Mrs Miller to enter her back yard there from the main street.
							1889	Louis von Doussa	solicitor	Mt Barker		
							1909	Johanne Schroeder	widow of Albert Schroeder	Hahndorf	Nee Temme.	
							1936	Alma Gallasch%	wife of Renuas Gallasch	Hahndorf	Daughter of J Schroeder.	
							1964	Alma Kaesler & Martin Kaesler	married woman retired engineer	Hahndorf Hahndorf	A Gallasch re-married to M Kaesler.	
							1977	Robin Duffield	manager	Hahndorf		
							1984	John Paech Kathleen, his wife & Lorna Paech, nee Grivell	storekeeper married woman widow of Darcy Paech & mother of John Paech	Hahndorf Hahndorf Hahndorf	Nee Hutson.	
MAIN STREET	62	N.H.	89	29	0	House						No 62 Main Street and No 64 Main Street come from the sub-division of NH 89 in 1969. 3631/77 Sub-lot 1 current title 3631/66 Sub-lot 2 current title
MAIN STREET	62	N.H.	89	29	2	House	1839	Christoph Liebelt #	shepherd	Hahndorf	From Schönborn, Brandenburg.	# C Liebelt had left to farm at Blakiston before official land transfers began in Hahndorf.
							1857	Christian Liebelt Friedrich Liebelt Wilhelm Wittwer	farmer farmer miller	Hahndorf Hahndorf Hahndorf	Trustees, St Michael's Lutheran congregation. GRO title.	The original Hahndorf Lutheran school room built c 1850 was on this site. The whole of the undivided allotment was used for school purposes. The present building was originally the Lutheran head teacher's home. Some of the original stone work is behind the present building.
							1931	Ferdinand Altmann Gottlob Jaensch Christoph Liebelt Heinrich Storch Hermann Storch Heinrich Thiele	farmer farmer farmer farmer farmer farmer	Balhannah Hahndorf Mt Barker Verdun Verdun Hahndorf	Trustees, St Michael's Lutheran congregation. LTO title.	St Michael's Lutheran Congregation sub-divided NH 89 in 1969. Sub-lot 1: No 62 Main Street - 3631/77 current title. Sub-lot 2: No 64 Main Street - 3631/66 current title.
							1969	Walter Bertram Fox	butcher	Balhannah		
							1972	Alfred Robert Egan Evelyn, his wife	driver home duties	Upper Sturt Upper Sturt		
							1974	Savings Bank of South Australia - now the State Bank of South Australia.	business firm	Adelaide		
MAIN STREET	63	S.H.	13		0							4128/685 Metric title. No 63 Main Street and No 65 Main Street are on the same title.

# HAHANDORF PROPERTY TITLE DATA-BASE - Compiled by Reg Butler

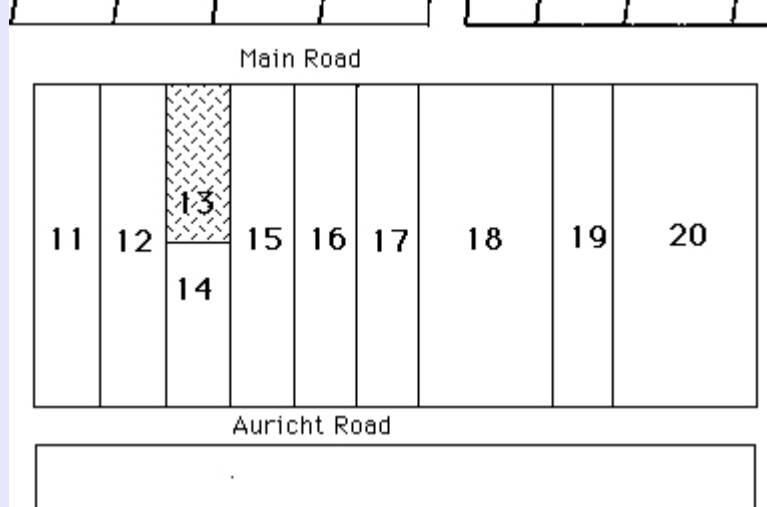
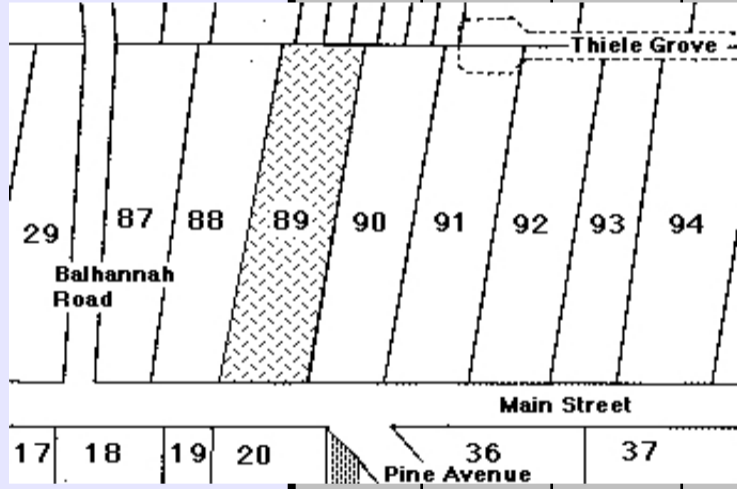
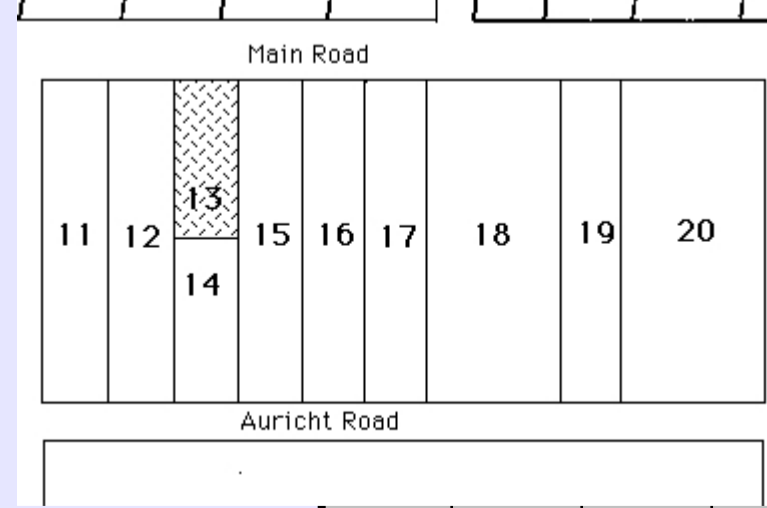
Street	No.	N / S H'dorf	New Lot No.	Old Lot No.	Sub Lot No.	Farm / House	Year Sold	Buyer	Occupation	Town	Personal	Notes
<b>MAIN STREET 63</b>  		S.H.	13		1		1849	Joseph Remfrey	mining captain	Kanmantoo	Land grant.	# G Riebe established a general store on the site. He moved to Tanunda to run a store there.
							1850	Gottfried Riebe#	farmer	Hahndorf	GRO title.	% L Fleck moved to Lobethal to manage the Rising Sun Hotel.
							1855	Leopold Fleck%	baker	Lobethal		* Most likely, H Sonnemann rented these premises from G Dolling to continue the baking trade in Hahndorf.
							1856	Gottfried Dolling*	farmer	Hahndorf		4128/685 Metric title.
							1860	Alfred von Doussa sen.	storekeeper	Hahndorf	LTO title.	No 63 Main Street and No 65 Main Street are on the same title.
							1883	Christian Baumann	storekeeper	Hahndorf		
							1905	Johanne Schroeder	widow of Albert Schroeder	Hahndorf	Nee Temme. Sister-in-law to C Baumann.	
							1936	Alma Miller	wife of Alfred Miller	Hahndorf	Nee Haebich.	
							1972	Ella Schroeder	wife of Wilhelm Schroeder	Prospect	Daughter of A Miller. Husband, W Schroeder, a son of J Schroeder.	
							1976	Gerardus van Kaathoven & Mary, his wife	carpenter married woman			
						1978	Kan Chi-Chung Foong & Karen Chi-Chung Foong	restaurant proprietor restaurant proprietor	Adelaide Adelaide			
<b>MAIN STREET 64</b>		N.H.	89	29	0	House						1969 - NH 89 divided into two sub-lots: Sub-lot 1: No 62 Main Street - 3631/77 current title. Sub-lot 2: No 64 Main Street - 3631/66 current title.
<b>MAIN STREET 64</b>  		N.H.	89	29	2	House	1839	Christoph Liebelt #	shepherd	Hahndorf	From Schoenborn, Brandenburg.	# C Liebelt had left to farm at Blakiston before official land transfers began in Hahndorf
							1857	Christian Liebelt Friedrich Liebelt Wilhelm Wittwer	farmer farmer miller	Hahndorf Hahndorf Hahndorf	GRO title.	The Lutheran school room built in 1871 is on this site. The whole of the undivided site was used for school purposes. The building is presently the Hahndorf Tourist Information Centre.
							1931	Ferdinand Altmann Gottlob Jaensch Christoph Liebelt Heinrich Storch Hermann Storch Heinrich Thiele	farmer farmer farmer farmer farmer farmer	Balhannah Hahndorf Mt Barker Verdun Verdun Hahndorf	Trustees, St Michael's Lutheran congregation. LTO title.	1969 - NH 89 divided into two sub-lots: Sub-lot 1: No 62 Main Street - 3631/77 current title. Sub-lot 2: No 64 Main Street - 3631/66 current title.
							1977	St Michael's Lutheran Church Inc Hahndorf			Trustees, St Michael's Lutheran congregation. The Congregation became incorporated at this date.	
<b>MAIN STREET 65</b>		S.H.	13		1							4128/685 Metric title. No 63 Main Street and No 65 Main Street are on the same title.
<b>MAIN STREET 65</b>  		S.H.	13		1		1849	Joseph Remfrey	mining captain	Kanmantoo	Land grant.	# G Riebe established a general store on the site. He moved to Tanunda to run a store there.
							1850	Gottfried Riebe#	farmer	Hahndorf	GRO title.	% L Fleck moved to Lobethal to manage the Rising Sun Hotel.
							1855	Leopold Fleck%	baker	Lobethal		* Most likely, H Sonnemann rented these premises from G Dolling to continue the baking trade in Hahndorf.
							1856	Gottfried Dolling*	farmer	Hahndorf		4128/685 Metric title.
							1860	Alfred von Doussa sen.	storekeeper	Hahndorf	LTO title.	No 63 Main Street and No 65 Main Street are on the same title.
							1883	Christian Baumann	storekeeper	Hahndorf		
							1905	Johanne Schroeder	widow of Albert Schroeder	Hahndorf	Nee Temme. Sister-in-law to C Baumann.	
							1936	Alma Miller	wife of Alfred Miller	Hahndorf	Nee Haebich.	
							1972	Ella Schroeder	wife of Wilhelm Schroeder	Prospect	Daughter of A Miller. Husband, W Schroeder, a son of J Schroeder.	
							1976	Gerardus van Kaathoven & Mary, his wife	carpenter married woman			
						1978	Kan Chi-Chung Foong & Karen Chi-Chung Foong	restaurant proprietor restaurant proprietor	Adelaide Adelaide			

# HAHANDORF PROPERTY TITLE DATA-BASE - Compiled by Reg Butler

Street	No.	N / S H'dorf	New Lot No.	Old Lot No.	Sub Lot No.	Farm / House	Year Sold	Buyer	Occupation	Town	Personal	Notes								
MAIN STREET	66	N.H.	88	28	1	House	1839	Samuel Kuchel	vine dresser	Hahndorf	From Langmeil, Brandenburg	# 1857 W Boehm began the Hahndorf Academy in a room of his cottage. He sub-divided the Lot in 1876. % D Byard conducted the Hahndorf College as a school until 1912. ^ B Schmidtke ran a lying-in hospital in the former College building between 1919-1935. * The Hahndorf Academy has remained as an art gallery and local history museum since 1967, 4073/656 Metric title								
							1854	Heinrich Wege	carpenter	Hahndorf	GRO title									
							1855	Wilhelm Boehm #	teacher	Hahndorf	LTO title 1866.									
							1877	Lutheran Church ELSA												
							1883	Wilhelm Boehm	teacher	Hahndorf										
							1886	Mortgage Co of SA	business firm	Adelaide										
							1886	Douglas Byard %	teacher	Hahndorf										
							1887	Herbert Steer	teacher	Hahndorf										
							1887	Douglas Byard	teacher	Hahndorf										
							1919	Heinrich Hirte ^	farmer	Mt Barker Junction										
							1939	Bertha Schmidtke	midwife	Hahndorf	Sister-in-law to H Hirte									
							1958	Dulcie Paech	wife of Louis Paech	Hahndorf	Daughter of H Hirte									
							1958	Otto Haebich	retired	Hahndorf										
							1960	Adelaide Building Co Ltd	business firm	Woodlands Park	Academy in danger of demolition.									
							1964	Hahndorf Academy Museum Trust	business firm	Hahndorf	Academy saved for heritage uses.									
1966	Elva Wotzke *	wife of Walter Wotzke	Hahndorf	W Wotzke conducted a museum & art gallery																
1988	Hahndorf Academy Foundation	business firm	Hahndorf																	
MAIN STREET	66	N.H.	88	28	0	House						Sub-lot 2 of NH 88 has no direct street access. It is linked with NH 102, and is part of St Michael's Lutheran Church property, 4073/656 Metric title Sub-lot 1 4127/217 Metric title Sub-lot 2								
MAIN STREET	66	N.H.	88	28	2	House	1839	Samuel Kuchel	vine dresser	Hahndorf	From Langmeil, Brandenburg.	# 1857 -1876 The rear portion of the Hahndorf Academy. W Boehm sub-divided the Lot in 1876. 4073/656 Metric title								
							1854	Heinrich Wege	carpenter	Hahndorf	GRO title.									
							1855	Wilhelm Boehm #	teacher	Hahndorf	LTO title 1866.									
							1876	Gustav Rohrlach	labourer	Hahndorf										
							1903	Wilhelm Mattner	labourer	Oakbank										
							1912	Douglas Byard	Principal, Hahndorf College	Hahndorf	Lot NH 89 re-united until 1919.									
							1921	Otto Gallasch	farmer	Hahndorf										
							1923	Bertha Gallasch	widow of O Gallasch	Hahndorf	Nee Nitschke.									
							1943	Renatus Gallasch	son of B Gallasch	Hahndorf										
							1943	Valeska Gallasch	daughter of B Gallasch	Hahndorf	By inheritance.									
							1944	Renatus Gallasch	son of B Gallasch	Hahndorf										
							1962	Hilda Altmann	widow of Alfred Altmann	Balhannah	Nee Kramm.									
							1969	St Michael's Lutheran Congregation		Hahndorf										
							MAIN STREET	67	S.H.	12			0							1881 - SH 12 divided into two sub-lots: Sub-lot 1: 67 Main St - 4089/999 Metric title. Sub-lot 2: no direct street access - 4089/999 Metric title.
							MAIN STREET	67	S.H.	12			1		1849	Joseph Remfrey	mining captain	Kanmantoo	Land grant.	# Leased the shop and house to Alfred von Doussa sen. for 7 years from 1858. % Leased the rear portion of the allotment to Thomas Ide, publican of the German Arms, for an indefinite period. 1886 - a right-of-way established between this address and the German Arms. 4089/999 Metric title. 1881 - SH 12 divided into two sub-lots: Sub-lot 1: 67 Main St - 4089/999 Metric title. Sub-lot 2: no direct street access - 4089/999 Metric title.
1851	Wilhelm Wedemeyer	storekeeper	Hahndorf	GRO title.																
1852	Robert Hunt#	gentleman	Hahndorf	LTO title - 1859																
1868	Benjamin Nash%	gentleman	Adelaide																	
1876	Thomas Skermer	gentleman	Lower Mitcham																	
1881	Hermann Storch	tanner	Grünthal																	
1882	Albert Storch & Hermann Storch	tanner tanner	Grünthal Grünthal	Brothers.																
1927	Hermann Storch	tanner	Verdun	Died 1939.																
1939	Wilhelm Storch & Heinrich Storch	postmaster farmer	Glenunga Verdun	Executor. Executor. Sons of H Storch.																
1940	Adeline Storch Clara Storch & Louise Storch	spinster spinster spinster	Verdun Verdun Verdun	Daughters of H Storch sen.																
1967	The ANZ Banking Group	bankers	Melbourne																	
1976	Tarfield Pty Ltd	business firm	Pirie St, Adelaide																	

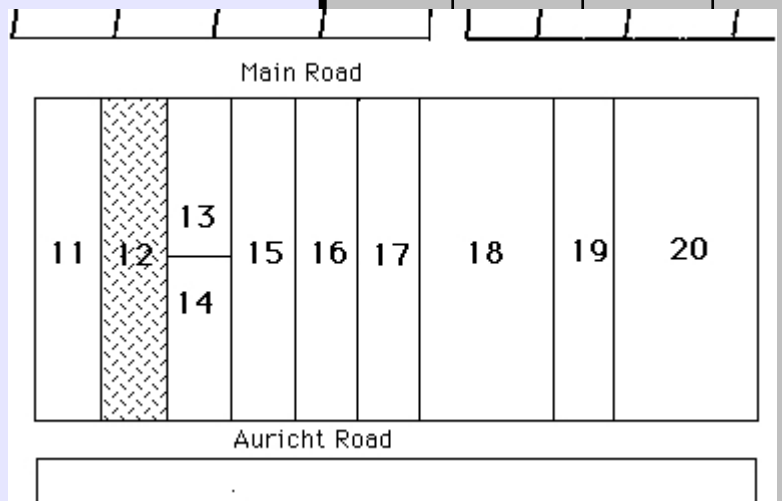
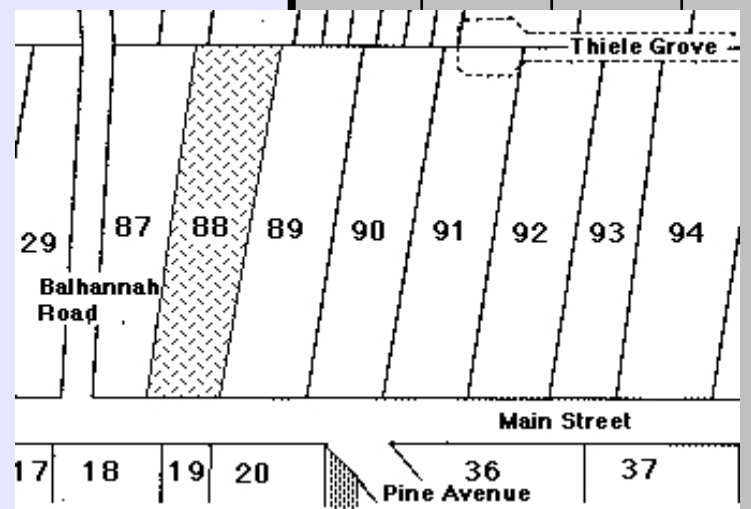
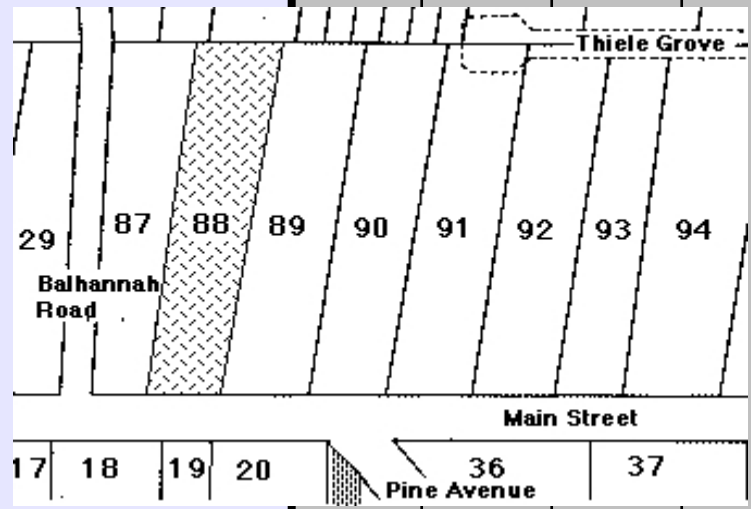

**HAHNDORF PROPERTY TITLE DATA-BASE** - Compiled by Reg Butler

Street	No.	N / S H'dorf	New Lot No.	Old Lot No.	Sub Lot No.	Farm / House	Year Sold	Buyer	Occupation	Town	Personal	Notes	
MAIN STREET	68	N.H.	87	27	0	House						NH 87 & NH 100 originally joined as House Allotment 27. AA Light must have divided the allotment in his re-survey of Hahndorf in 1862. NH 87 & NH 100 originally joined as House Allotment 27. AA Light must have divided the allotment in his re-survey of Hahndorf in 1862. NH 87 & NH 100 originally joined as House Allotment 27. AA Light must have divided the allotment in his re-survey of Hahndorf in 1862.  1875 - E Reimann & E Schroeder sub-divided NH 87: Sub-lot 1: No 68 Main Street and No 70 Main Street - W Boehm. This is part of the property of the Hahndorf Academy. Sub-lot 2: No 2 Balhannah Road & No 4 Balhannah Road - G Rohrlach.  1956 - N Kruse sub-divided Sub-lot 2: Sub-lot 3: No 2 Balhannah Road - J Seifert.  1970 - part of the land taken to widen Balhannah Road.  4073/656 Metric title.	
MAIN STREET	68	N.H.	87	27	1	House	1839	George Boehm	carpenter	Hahndorf	From Muschten, Brandenburg.	** G Boehm's widow, Caroline, nee Koenig, had a life interest in the property. She died 1875. The same executors acted at the time of both deaths.	
							1853	George Boehm	farmer	Hahndorf	GRO title. Died 1869.**	# TW Boehm built the two-storeyed section of his Hahndorf College on this site in 1882.  % D Byard conducted the Hahndorf College as a school until 1912.  ^ B Schmidtke ran a lying-in hospital in the former College building between 1919-1935.  * The Hahndorf Academy has remained as an art gallery and local history museum since 1967,  4073/656 Metric title.	
							1875	Eduard Reimann Eduard Schroeder Wilhelm Boehm #	farmer farmer teacher	Hahndorf Hahndorf Hahndorf	Executor. Executor. Son of G Boehm. LTO title 1876.		
							1877	Lutheran Church ELSA					
							1883	Wilhelm Boehm	teacher	Hahndorf			
							1886	Mortgage Co of SA	business firm	Adelaide			
							1886	Douglas Byard % Herbert Steer	teacher teacher	Hahndorf Hahndorf			
							1887	Douglas Byard	teacher	Hahndorf			
							1919	Heinrich Hirte ^	farmer	Mt Barker Junction			
							1939	Bertha Schmidtke	midwife	Hahndorf	Sister-in-law to H Hirte.		
							1958	Dulcie Paech	wife of Louis Paech	Hahndorf	Daughter of H Hirte.		
							1958	Otto Haebich	retired	Hahndorf			
							1960	Adelaide Building Co Ltd	business firm	Woodlands Park	Academy in danger of demolition.		
							1964	Hahndorf Academy Museum Trust		Hahndorf	Academy saved for heritage uses.		
							1966	Elva Wotzke *	wife of Walter Wotzke	Hahndorf	W Wotzke conducted a museum & art gallery.		
							1988	Hahndorf Academy Foundation	business firm	Hahndorf			

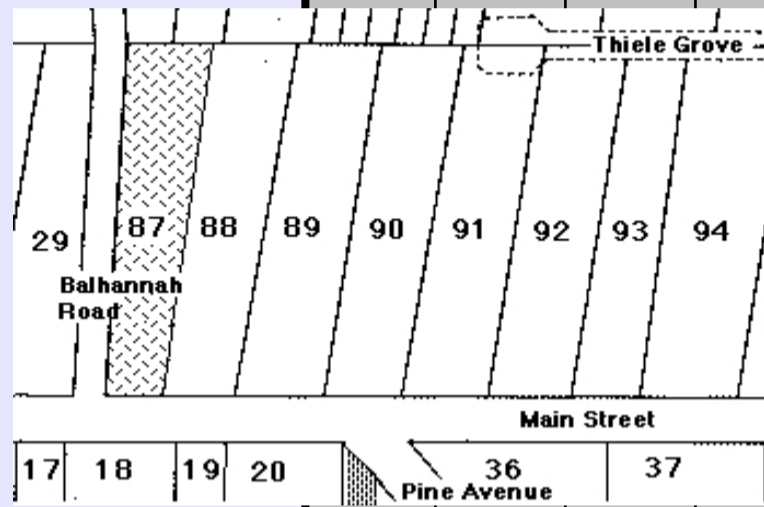

MAIN STREET	69	S.H.	11		0							1864 - the German Arms Hotel built on this site.  4023/165 Metric title.
MAIN STREET	69	S.H.	11		1		1849	Joseph Remfrey	mining captain	Kanmantoo	Land grant.	# 1864 - R Hunt built the present German Arms Hotel on the site.
							1853	Robert Hunt#	gentleman	Hahndorf	GRO title. LTO title - 1859.	% Jane Scott was a sister to Thomas Skermer. Her first husband, Richard Evans, was a ship's captain of Queenstown. R & W Evans, the executors, were sons of this marriage. In 1863, Mrs Evans re-married to George Scott, a Queenstown mariner.  4023/165 Metric title.
							1868	Benjamin Nash	tailor	Adelaide		
							1876	Thomas Skermer	gentleman	Lower Mitcham	Died 1891.	
							1891	Richard Evans & William Evans	mercantile clerk tinsmith	Findon Queenstown	Executor. Executor. Nephews of T Skermer.	
							1892	Jane Scott%	widow	Queenstown		
							1900	Richard Evans & William Evans	mercantile clerk tinsmith	Findon Queenstown	Executor. Sons of J Scott, by her first Executor. marriage with Richard Evans	
							1906	Ellen Bennett, nee Helmore	wife of Frederick Bennett hotelkeeper, Hahndorf	Hahndorf		
							1915	Percy Bennett & George Bennett	licensed victualler clerk	Crafers Adelaide	Son of E & F Bennett.	
							1921	H Pike & Co	brewers	Oakbank		
							1974	Tarfield Pty Ltd	business firm	Pirie St, Adelaide		

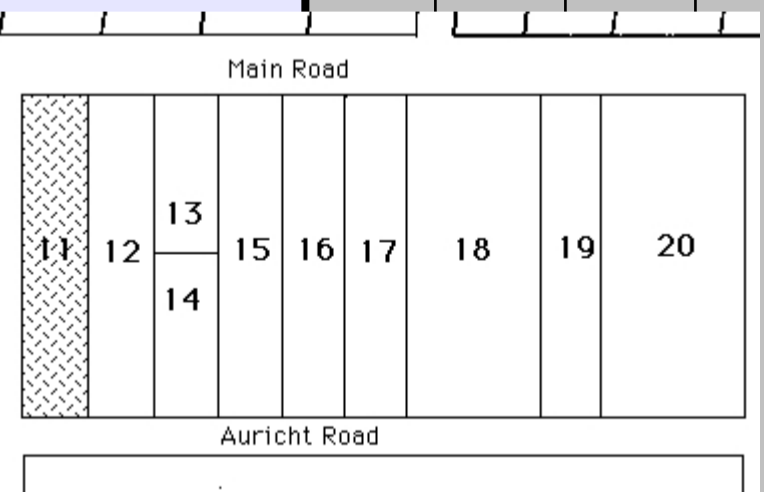

MAIN STREET	70	N.H.	87	27	0	House						NH 87 & NH 100 originally joined as House Allotment 27. AA Light must have divided the allotment in his re-survey of Hahndorf in 1862. NH 87 & NH 100 originally joined as House Allotment 27. AA Light must have divided the allotment in his re-survey of Hahndorf in 1862. NH 87 & NH 100 originally joined as House Allotment 27. AA Light must have divided the allotment in his re-survey of Hahndorf in 1862. NH 87 & NH 100 originally joined as House Allotment 27. AA Light must have divided the allotment in his re-survey of Hahndorf in 1862. NH 87 & NH 100 originally joined as House Allotment 27. AA Light must have divided the allotment in his re-survey of Hahndorf in 1862.  1875 - E Reimann & E Schroeder sub-divided NH 87: Sub-lot 1: No 68 Main Street and No 70 Main Street - W Boehm. This is part of the property of the Hahndorf Academy. Sub-lot 2: No 2 Balhannah Road & No 4 Balhannah Road - G Rohrlach.  1956 - N Kruse sub-divided Sub-lot 2: Sub-lot 3: No 2 Balhannah Road - J Seifert.  1970 - part of the land taken to widen Balhannah Road.  4073/656 Metric title.
-------------	----	------	----	----	---	-------	--	--	--	--	--	---

# HAHNDORF PROPERTY TITLE DATA-BASE - Compiled by Reg Butler

Street	No.	N / S H'dorf	New Lot No.	Old Lot No.	Sub Lot No.	Farm / House	Year Sold	Buyer	Occupation	Town	Personal	Notes
MAIN STREET	70	N.H.	87	27	1	House	1839	George Boehm	carpenter	Hahndorf	From Muschten, Brandenburg.	** G Boehm's widow, Caroline, nee Koenig, had a life interest in the property. She died 1875. The same executors acted at the time of both deaths. # TW Boehm used tthe corner of this allotment as a playground for Hahndorf College. % D Byard conducted the Hahndorf College as a school until 1912. ^ B Schmidtke ran a lying-in hospital in the former College building between 1919-1935. * The Hahndorf Academy has remained as an art gallery and local history museum since 1967. 4073/656 Metric title.
							1853	George Boehm	farmer	Hahndorf	GRO title. Died 1869. **	
							1875	Eduard Reimann	farmer	Hahndorf	Executor.	
							1875	Eduard Schroeder	farmer	Hahndorf	Executor.	
							1875	Wilhelm Boehm #	teacher	Hahndorf	Son of G Boehm. LTO title 1876.	
							1877	Lutheran Church ELSA				
							1883	Wilhelm Boehm	teacher	Hahndorf	Became insolvent 1886.	
							1886	Mortgage Co of SA	business firm	Adelaide		
							1886	Douglas Byard %	teacher	Hahndorf		
							1887	Herbert Steer	teacher	Hahndorf		
							1887	Douglas Byard	teacher	Hahndorf		
							1919	Heinrich Hirte ^	farmer	LTO Barker Junction		
							1939	Bertha Schmidtke	midwife	Hahndorf	Sister-in-law to H Hirte	
							1958	Dulcie Paech	wife of Louis Paech	Hahndorf	Daughter of H Hirte	
							1958	Otto Haebich	retired	Hahndorf		
1960	Adelaide Building Co Ltd	business firm	Woodlands Park	Academy in danger of demolition.								
1964	Hahndorf Academy Museum Trust	business firm	Hahndorf	Academy saved for heritage uses.								
1966	Elva Wotzke *	wife of Walter Wotzke	Hahndorf	W Wotzke conducted a museum & art gallery.								
1988	Hahndorf Academy Foundation	business firm	Hahndorf									
MAIN STREET	71	S.H.	10									1850 - J Remfrey divided SH 10 into three sub-lots: Sub-lot 1: Pioneer Gardens; 71 Main St; Haebichs Lane; Hunt Road; Johns Lane. Sub-lot 2: 73-75 Main Street; Haebichs Lane; Hunt Road; Johns Lane. Sub-lot 3: Haebichs Lane; Hunt Road; Johns Lane. Further heavy sub-division of the original three sub-lots: Sub-lot 1, Sub-lot 2, Sub-lot 3 categorised as Sub-lot 1a etc, Sub-lot 2a etc, Sub-lot 3a etc. Sub-lot 1b - 2405/625 Metric title. On the same title with No 73 Main St.
							1849	Joseph Remfrey	mining captain	Kanmantoo	Land grant.	
							1853	Christian Jaensch	farmer	Hahndorf	GRO title. LTO title 1859.	
							1877	James Gates	farmer	Callington	Brother-in-law of C Jaensch.	
							1893	Gottlob Jaensch	farmer & butcher	Salem-on-Bremer	Brother-in-law of J Gates. Died 1898.	
							1936a	August Haebich	blacksmith	Hahndorf	Son of G Haebich. Died 1936.	
							1936a	Wilhelm Haebich & Alfred Miller	blacksmith storekeeper	Hahndorf	Executor. Executor.	
							1936b	Wilhelm Haebich	blacksmith	Hahndorf	Son of A Haebich.	
							1958	Berthold Haebich	farmer	Hahndorf	Brother of W Haebich.	
							1968	Trevor Jacob & Margaret, his wife	garage proprietor nee Luke	Hahndorf	A year lease.	
							1972a	Ivy Nitschke, nee Haebich	widow of Victor Nitschke	Hahndorf	Daughter of B Haebich.	
							1972b	John Storey	retired	Balhannah		
							1982	John Storey	business proprietor	Hahndorf	Nee Smeaton.	
							1982	Catherine Storey, his wife	married woman	Hahndorf	Nee Smeaton.	
							1982	Clare Ferguson	married woman	Hahndorf		
MAIN STREET	72	N.H.	29	26	0	House						NH 29 divided into two Sub-lots in 1946: Sub-lot 1 NH 29: No 72 Main Road; No 74 Main Road; No 1 Balhannah Road - 4091/711 Metric title. Sub-lot 2: No 3 Balhannah Road - 1907/44 current title.

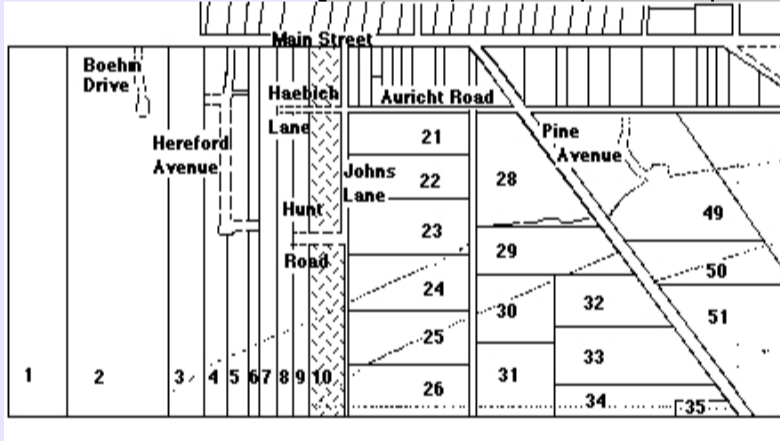
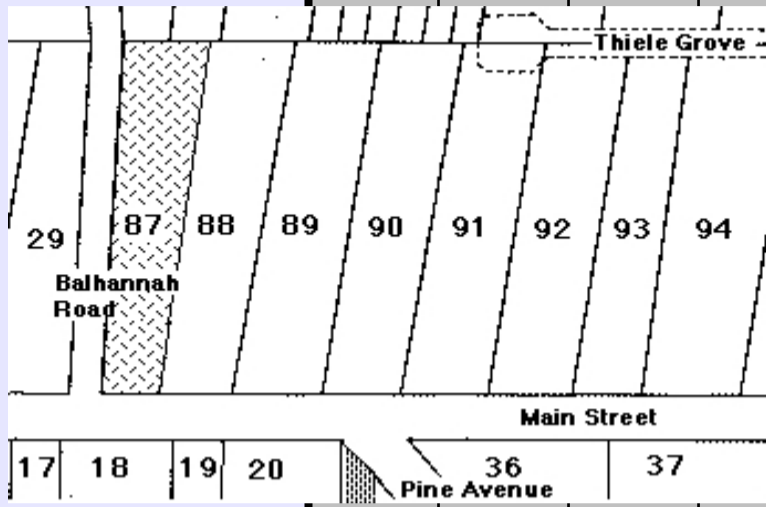

# HAHNDORF PROPERTY TITLE DATA-BASE - Compiled by Reg Butler

Street	No.	N / S H'dorf	New Lot No.	Old Lot No.	Sub Lot No.	Farm / House	Year Sold	Buyer	Occupation	Town	Personal	Notes
MAIN STREET	72	N.H.	29	26	1	House	1839	Samuel Steicke #	day labourer	Hahndorf	From Kay, Brandenburg.	# S Steicke had moved to Lobethal before official land transfers began in Hahndorf.  % Her husband, Ernest Smith, ran a bakery and grocery business in the former Sonnemann premises. LC Smith sub-divided the Lot into two Sub-Lots in 1946.  4091/711 Metric title
							1853	Johann Stade	mason	Hahndorf	GRO title.	
							1855	Henry Collings	butcher	Hahndorf	Later, butcher, Adelaide.	
							1859	August Unversagt	bookbinder	Hahndorf	LTO title - 1863.	
							1863	Heinrich Sonnemann sen	baker	Hahndorf	Died 1917.	
							1917	Otto Sonnemann & Ernest Williams	storekeeper traveller	Norwood Hahndorf	Son of H Sonnemann. Executor. Son-in-law of H Sonnemann. Executor	
							1918	Anna Sonnemann	widow of H Sonnemann	Hahndorf	Nee Jahn.	
							1919	Anna Sonnemann	spinster	Hahndorf	Daughter of H & A Sonnemann.	
							1929	Lena Christina Smith %	married woman	Hahndorf	Wife of Ernest Smith.	
							1958	Sydney Payne Lionel Elliott	retired storekeeper solicitor	Colonel Light Gardens Adelaide	Executor. Executor. LC Smith died 1958.	
							1959	Ernest Smith	storekeeper	Hahndorf	Retired to Queensland.	
							1960	Karl Heinz Oelsner & Ingeborn, his wife	bus operator married woman	Norwood Norwood		
							1974	Jackendo Estates Pty Ltd Oaks Pastoral Pty Ltd	business company business company			

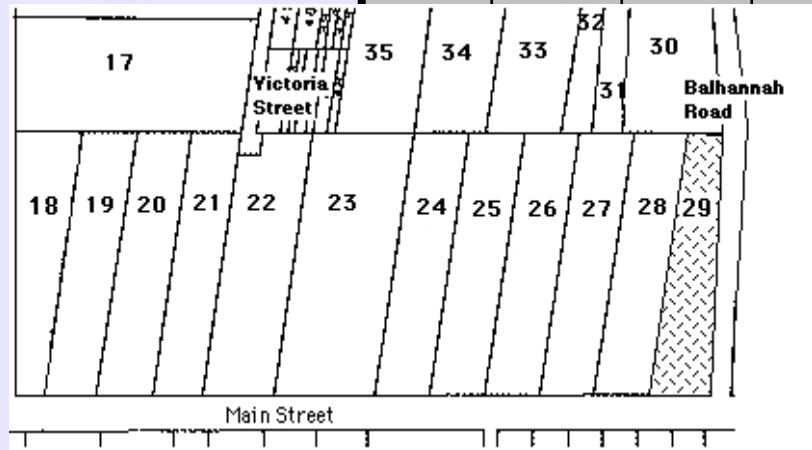

MAIN STREET	73	S.H.	10		0							1850 - J Remfrey divided SH 10 into three sub-lots: Sub-lot 1: Pioneer Gardens; 71 Main St; Haebichs Lane; Hunt Road; Johns Lane. Sub-lot 2: 73-75 Main Street; Haebichs Lane; Hunt Road; Johns Lane. Sub-lot 3: Haebichs Lane; Hunt Road; Johns Lane. Further heavy sub-division of the original three sub-lots:  Sub-lot 1, Sub-lot 2, Sub-lot 3 categorised as Sub-lot 1a etc, Sub-lot 2a etc, Sub-lot 3a etc.  1941 - W Haebich divided Sub-lot 2 into further sub-lots: Sub-lot 2a: No 71 & 73 Main St - 4205/625 Metric title. Sub-lot 2b: No 75 Main St - 1671/180 current title. 1982 - J & C Storey & C Ferguson formed the rear of Sub-lot 2a & Sub-lot 2b into a further Sub-lot: Sub-lot 2c: No 4 Haebich Lane - 4205/626 Metric title.
-------------	----	------	----	--	---	--	--	--	--	--	--	---

MAIN STREET	73	S.H.	10		2		1849	Joseph Remfrey	mine captain	Kanmantoo	Land grant.	1850 - J Remfrey divided SH 10 into three sub-lots: Sub-lot 1: Pioneer Gardens; 71 Main St; Haebichs Lane; Hunt Road; Johns Lane. Sub-lot 2: 73-75 Main Street; Haebichs Lane; Hunt Road; Johns Lane. Sub-lot 3: Haebichs Lane; Hunt Road; Johns Lane. Further heavy sub-division of the original three sub-lots:  Sub-lot 1, Sub-lot 2, Sub-lot 3 categorised as Sub-lot 1a etc, Sub-lot 2a etc, Sub-lot 3a etc.  1941 - W Haebich divided Sub-lot 2 into further sub-lots: Sub-lot 2a: No 71 & 73 Main St - 4205/625 Metric title. Sub-lot 2b: No 75 Main St - 1671/180 current title. 1982 - J & C Storey & C Ferguson formed the rear of Sub-lot 2a & Sub-lot 2b into a further Sub-lot: Sub-lot 2c: No 4 Haebich Lane - 4205/626 Metric title.
							1850	George Haebich	blacksmith	Hahndorf	Died 1872.	
							1872	Maria Haebich, nee Wuttke	widow of G Haebich	Hahndorf	Life interest. Died 1882.	
							1882a	Wilhelm Boehm James Gates Wilhelm Wittwer	teacher farmer miller	Hahndorf Bremer Hahndorf	Executor. Executor. Executor.	
							1882b	August Haebich	blacksmith	Hahndorf	Son of G Haebich. Died 1936.	
							1936a	Wilhelm Haebich & Alfred Miller	blacksmith storekeeper	Hahndorf Hahndorf	Executor. Executor.	
							1936b	Wilhelm Haebich	blacksmith	Hahndorf	Son of A Haebich.	
							1958	Berthold Haebich	farmer	Hahndorf	Brother of W Haebich.	
							1968	Trevor Jacob & Margaret, his wife	garage proprietor married woman	Hahndorf Hahndorf	A year lease. Nee Luke.	
							1972a	Ivy Nitschke, nee Haebich	widow of Victor Nitschke	Hahndorf	Daughter of B Haebich.	
	1972b	John Storey	retired	Balhannah								
	1982	John Storey Catherine Storey, his wife Clare Ferguson	business proprietor married woman married woman	Hahndorf Hahndorf Hahndorf	Nee Smeaton Nee Smeaton. Sisters.							

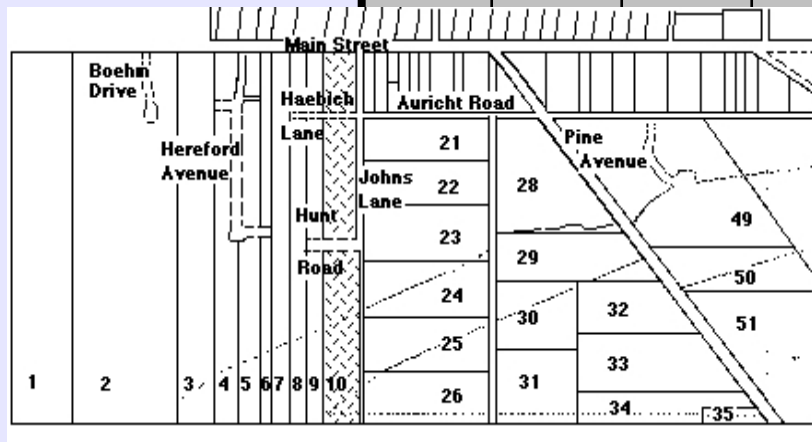

MAIN STREET	74	N.H.	29	26	0	House						NH 29 divided into two Sub-lots in 1946:  Sub-lot 1 NH 29: No 72 Main Road; No 74 Main Road; No 1 Balhannah Road - 4091/711 Metric title.  Sub-lot 2: No 3 Balhannah Road - 1907/44 current title.
-------------	----	------	----	----	---	-------	--	--	--	--	--	--

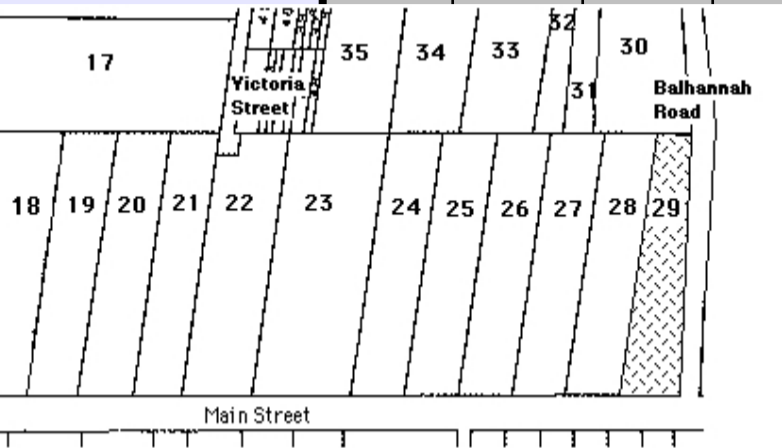
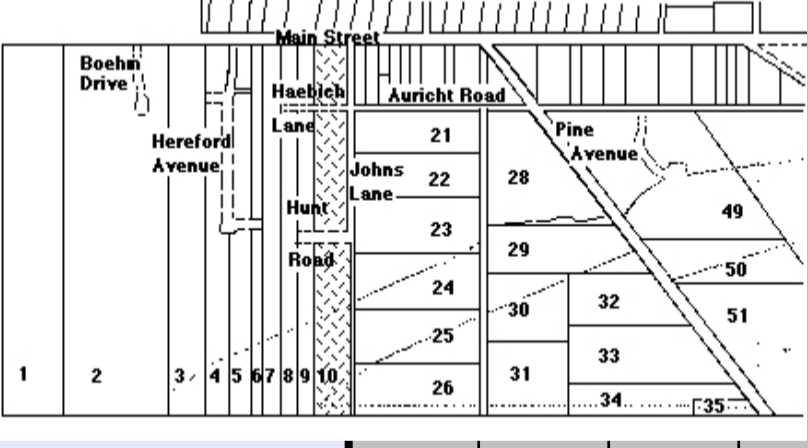

# HAHNDORF PROPERTY TITLE DATA-BASE - Compiled by Reg Butler

Street	No.	N / S H'dorf	New Lot No.	Old Lot No.	Sub Lot No.	Farm / House	Year Sold	Buyer	Occupation	Town	Personal	Notes								
MAIN STREET	74	N.H.	29	26	1	House	1839	Samuel Steicke #	day labourer	Hahndorf	From Kay, Brandenburg.	# S Steicke had moved to Lobethal before official land transfers began in Hahndorf.  % Her husband, Ernest Smith, ran a bakery and grocery business in the former Sonnemann premises. LC Smith sub-divided the Lot into two Sub-Lots in 1946.  NH 29 divided into two Sub-lots in 1946:  Sub-lot 1 NH 29: No 72 Main Road; No 74 Main Road; No 1 Balhannah Road - 4091/711 Metric title.  Sub-lot 2: No 3 Balhannah Road - 1907/44 current title.								
							1853	Johann Stade	mason	Hahndorf	GRO title.									
							1855	Henry Collings	butcher	Hahndorf	Later, butcher, Adelaide.									
							1859	August Unversagt	bookbinder	Hahndorf	LTO title - 1863.									
							1863	Heinrich Sonnemann sen	baker	Hahndorf	Died 1917.									
							1917	Otto Sonnemann & Ernest Williams	storekeeper traveller	Norwood Hahndorf	Son of H Sonnemann. Executor. Son-in-law of H Sonnemann. Executor									
							1918	Anna Sonnemann	widow of H Sonnemann	Hahndorf	Nee Jahn.									
							1919	Anna Sonnemann	spinster	Hahndorf	Daughter of H & A Sonnemann.									
							1929	Lena Christina Smith %	married woman	Hahndorf	Wife of Ernest Smith.									
							1958	Sydney Payne & Lionel Elliott	retired storekeeper solicitor	Colonel Light Gardens Adelaide	Executor. Executor. LC Smith died 1958.									
							1959	Ernest Smith	storekeeper	Hahndorf	Retired to Queensland.									
							1960	Karl Heinz Oelsner Ingeborn, his wife	bus operator married woman	Norwood Norwood										
							1974	Jackendo Estates Pty Ltd Oaks Pastoral Pty Ltd	business company business company											
																				
							MAIN STREET	75	S.H.	10			0							1850 - J Remfrey divided SH 10 into three sub-lots: Sub-lot 1: Pioneer Gardens; 71 Main St; Haebichs Lane; Hunt Road; Johns Lane. Sub-lot 2: 73-75 Main Street; Haebichs Lane; Hunt Road; Johns Lane. Sub-lot 3: Haebichs Lane; Hunt Road; Johns Lane. Further heavy sub-division of the original three sub-lots:  Sub-lot 1, Sub-lot 2, Sub-lot 3 categorised as Sub-lot 1a etc, Sub-lot 2a etc, Sub-lot 3a etc.  1941 - W Haebich divided Sub-lot 2 into further sub-lots: Sub-lot 2a: No 71 & 73 Main St - 4205/625 Metric title. Sub-lot 2b: No 75 Main St - 1671/180 current title. 1982 - J & C Storey & C Ferguson formed the rear of Sub-lot 2a & Sub-lot 2b into a further Sub-lot: Sub-lot 2c: No 4 Haebich Lane - 4205/626 Metric title.
1849	Joseph Remfrey	mine captain	Kanmantoo	Land grant.																
1850	George Haebich	blacksmith	Hahndorf	Died 1872.																
1872	Maria Haebich, nee Wuttke	widow of G Haebich	Hahndorf	Life interest. Died 1882.																
1882a	Wilhelm Boehm James Gates Wilhelm Wittwer	teacher farmer miller	Hahndorf Bremer Hahndorf	Executor. Executor. Executor.																
1882b	August Haebich	blacksmith	Hahndorf	Son of G Haebich. Died 1936.																
1936a	Wilhelm Haebich & Alfred Miller	blacksmith storekeeper	Hahndorf Hahndorf	Executor. Executor.																
1936b	Wilhelm Haebich	blacksmith	Hahndorf	Son of A Haebich.																
1958	Berthold Haebich	farmer	Hahndorf	Brother of W Haebich.																
1968	Trevor Jacob & Margaret, his wife	garage proprietor married woman	Hahndorf Hahndorf	A year lease. Nee Luke.																
1972a	Ivy Nitschke, nee Haebich	widow of Victor Nitschke	Hahndorf	Daughter of B Haebich.																
1972b	John Storey	retired	Balhannah																	
																				

MAIN STREET	76	N.H.	28	25	0	House						1969 - NH 28 divided into two sub-lots:  Sub-lot 1: No 76 Main Street - 3569/62 current title. Many shop numbers on this site.  Sub-lot 2: no direct street access - 3681/121 current title. Land to extend the property of the Hahndorf Primary School.
-------------	----	------	----	----	---	-------	--	--	--	--	--	--

# HAHNDORF PROPERTY TITLE DATA-BASE - Compiled by Reg Butler

Street	No.	N / S H'dorf	New Lot No.	Old Lot No.	Sub Lot No.	Farm / House	Year Sold	Buyer	Occupation	Town	Personal	Notes
MAIN STREET	76	N.H.	28	25	1	House	1839	Christoph Schultz	cottager	Hahndorf	From Kay, Brandenburg.	% A former miner from the Harz Mountains
							1853	Christoph Schultz	yeoman	Hahndorf	GRO title. Died 1879.	# LTO title 1886, through the efforts of W Boehm, Headmaster of the Hahndorf College.
							1879	Louise Habich #	wife of Wilhelm Habich	Hahndorf	Daughter of C Schultz.	
							1886	Wilhelm Habich %	yeoman	Hahndorf	W Habich died 1893.	
							1893	Louise Habich	widow of Wilhelm Habich	Hahndorf	L Habich died 1899.	*1969 - the Education Department divided NH 28 into two Sub-lots:
							1899a	August Habich	blacksmith	Hahndorf	Executor.	Sub-lot 1: 76 Main St - 3569/62 current title.
							1899b	Carl Habich	club waiter	Adelaide	Son of W & L Habich	Sub-lot 2 : no direct street access - 3681/121 current title. This land is portion of the site of the Hahndorf Primary School oval.
							1902	Heinrich Sonnemann sen	baker	Hahndorf		
							1917	Otto Sonnemann	storekeeper	Norwood	Son of H Sonnemann	
							1918	Ernest Williams	traveller	Hahndorf	Son-in-law of H Sonnemann	
							1918	Anna Sonnemann	widow of H Sonnemann	Hahndorf	Nee Jahn	
							1919a	Anna Sonnemann	spinster	Hahndorf	Daughter of H & A Sonnemann	
							1919b	Carl Thiele	labourer	Hahndorf		
							1951	Otto Haebich	retired	Hahndorf		
							1959	Farmers Co-Op Trustees Ltd	business firm	Adelaide		
							1963	Education Department *	government department	Adelaide		
							1969	Trevor Jacob	garage proprietor	Hahndorf		
							1978	Margaret, his wife Ernest Cambridge Phillis Cambridge Mark Cambridge Anne Cambridge	business partner general agent operator general agent secretary	Hahndorf Mt Barker Mt Barker Mt Barker		

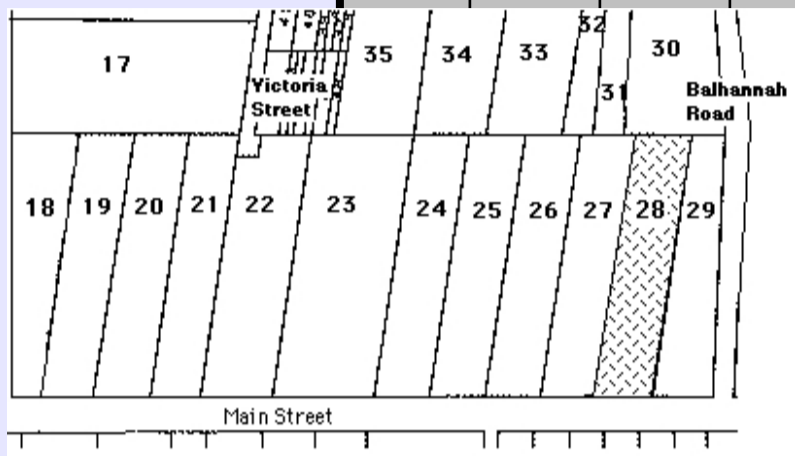

MAIN STREET	77	S.H.	9		0							1878 - SH 9 divided into two sub-lots: Sub-lot 1: No 77 Main St - 4044/2 Metric title. Sub-lot 2: No 79 Main St - 4048/137 Metric title.  1968 - Sub-lot 2 divided again at the rear: Sub-lot 3: no direct street access - 4088/280 Metric title.  1968 - Beverley Gaze, married woman, Hahndorf, wife of John Gaze, insurance agent.
-------------	----	------	---	--	---	--	--	--	--	--	--	--

MAIN STREET	77	S.H.	9		1		1849	Wilhelm Wittwer	miller	Hahndorf	Land grant. From Guhren, Brandenburg.	A Mr Arthur Pickford from Ballarat, Vic, created the No 77 sign on the front of the premises.
							1853	Erdmann Jaensch	butcher	Hahndorf	GRO title.	
							1854	Christian Bath	butcher	Norwood	LTO title - 1863.	The main portion of the house is likely to date from Christian Jaensch's butcher shop of 1853.
							1863	Carl Rodert	labourer	Hahndorf	Divided the allotment into 2 sub-lots.	
							1878	August Meyer	gentleman	Littlehampton		
							1881	August Meyer & Isaac Jeanes	storekeeper	Hahndorf		
							1882	August Meyer	storekeeper	Hahndorf		
							1883	John Rounsevell	gentleman	Littlehampton		
							1885	Jesse Wigzell	gentleman	Littlehampton		
							1886	Julius Temme	storekeeper	Hahndorf		
							1912	Leslie Hill	gardener	Grünthal	Died 1952.	
							1952	Douglas Chapman & Howard Hill	auctioneer	Mt Barker	Executor.	
							1955	Joan Bernhardt, nee Hill	bootmaker	Hahndorf	Executor.	
							1975	Harold Gallasch & Neriba, his wife	wife of Gordon Bernhardt, District Council overseer	Hahndorf	Daughter of L Hill.	

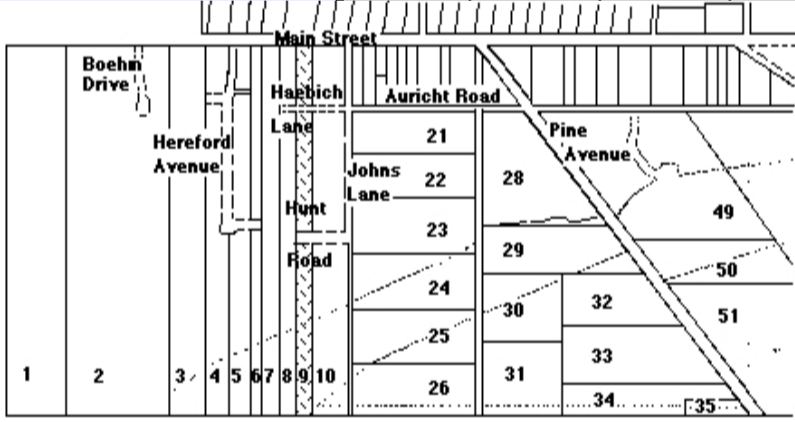

MAIN STREET	78	N.H.	27	24	0	House						# No 78A Main Street is the other street number on this sub-divided Lot.  * 1968, C Miller-divided NH 27:  Sub-Lot 1 - No 78A Main St - 3551/51 current title. Sub-Lot 2 - No 78 Main St - 3551/50 current title Sub-Lot 3 - no direct street access - Hahndorf Primary School oval. 3681/121 current title.
-------------	----	------	----	----	---	-------	--	--	--	--	--	--

# HAHNDORF PROPERTY TITLE DATA-BASE - Compiled by Reg Butler

Street	No.	N / S H'dorf	New Lot No.	Old Lot No.	Sub Lot No.	Farm / House	Year Sold	Buyer	Occupation	Town	Personal	Notes
MAIN STREET	78	N.H.	27	24	1	House	1839	Gottfried Neumann #	cottager	Hahndorf	From Kay, Brandenburg.	# G Neumann moved to Blumberg before official land transfers began in Hahndorf.
							1853	Wilhelm Habich %	yeoman	Hahndorf	GRO title.	% A former miner from the Harz Mountains
							1893	Louise Habich	widow of Wilhelm Habich	Hahndorf	Nee Schultz. Died 1899.	^ His mother, L Habich, died 1899. She was a daughter of Christoph Schultz.
							1899a	August Habich ^	blacksmith	Lobethal	Executor. LTO title.	* 1968, C Miller-divided NH 27:
							1899b	Julius Habich	monumental mason	Hahndorf	Son of W & L Habich.	Sub-Lot 1 - No 78A Main St - 3551/51 current title. Sub-lot 2 - No 78 Main St - 3551/50 current title Sub-lot 3 - no direct street access - Hahndorf Primary School oval. 3681/121 current title.
							1904	Gustav Martin	wheelwright	Hahndorf		
							1931	Alma Miller@	storekeeper	Hahndorf	Wife of Alfred Miller.	
							1945	Clarence Miller	storekeeper	Hahndorf	Son of A Miller.	3551/51 current title
						1968	Clarence Miller * Mavis, his wife	storekeeper storekeeper	Hahndorf Hahndorf	Nee Wallace.		
MAIN STREET	78	N.H.	27	24	2	House	1839	Gottfried Neumann #	cottager	Hahndorf	From Kay, Brandenburg.	# G Neumann moved to Blumberg before official land transfers began in Hahndorf.
							1853	Wilhelm Habich %	yeoman	Hahndorf	GRO title. W Habich died 1893.	% A former miner from the Harz Mountains
							1893	Louise Habich	widow of Wilhelm Habich	Hahndorf	Nee Schultz. L Habich died 1899.	^ His mother, L Habich, died 1899. She was a daughter of Christoph Schultz.
							1899a	August Habich ^	blacksmith	Lobethal	Executor. LTO title.	* 1968, C Miller-divided NH 27:
							1899b	Julius Habich	monumental mason	Tanunda	son of W & L Habich.	Sub-Lot 1 - No 78A Main St - 3551/51 current title. Sub-lot 2 - No 78 Main St - 3551/50 current title Sub-lot 3 - no direct street access - Hahndorf Primary School oval. 3681/121 current title.
							1904	Gustav Martin	wheelwright	Hahndorf		
							1931	Alma Miller@	storekeeper	Hahndorf		
							1945	Clarence Miller *	storekeeper	Hahndorf	Son of A Miller.	3551/50 current title
						1968	Max Noske Janice, his wife	butcher business partner	Hahndorf Hahndorf	Nee Butler.		
MAIN STREET	79	S.H.	9		0							1878 - SH 9 divided into two sub-lots: Sub-lot 1: No 77 Main St - 4044/2 Metric title. Sub-lot 2: No 79 Main St - 4048/137 Metric title.  1968 - Sub-lot 2 divided again at the rear: Sub-lot 3: no direct street access - 4088/280 Metric title.  1968 - Beverley Gaze, married woman, Hahndorf, wife of John Gaze, insurance agent.
MAIN STREET	79	S.H.	9				1849	Wilhelm Wittwer	miller	Hahndorf	Land grant. From Guhren, Brandenburg.	1878 - SH 9 divided into two sub-lots:
							1853	Erdmann Jaensch	butcher	Hahndorf	GRO title.	Sub-lot 1: No 77 Main St - 4044/2 Metric title.
							1854	Christian Bath	butcher	Norwood	LTO title - 1863.	Sub-lot 2: No 79 Main St - 4048/137 Metric title.
							1863	Carl Rodert	labourer	Hahndorf	Divided the allotment into 2 sub-lots.	1968 - Sub-lot 2 divided again at the rear:
							1883	Wilhelm Thiele	farmer	Hahndorf	Son of W Thiele.	Sub-lot 3: no direct street access - 4088/280 Metric title.
							1896	Gustav Thiele	farmer	Hahndorf		1968 - Beverley Gaze, married woman, Hahndorf, wife of John Gaze, insurance agent.
							1917	Pauline Thiele, nee Liebelt	widow of G Thiele	Hahndorf	Son of G & P Thiele.	
							1927	Bernhard Thiele	labourer	Hahndorf		
						1963	Bernhard Thiele & Hermine, his wife	labourer married woman	Hahndorf Hahndorf	Nee Spoehr.		
MAIN STREET	80	N.H.	26	23	0	House						This undivided Lot also contains No 80A Main Street; 80B Main Street; 82 Main Street.  1968 - C Miller divided NH 26 into two sub-lots: Sub-lot 1: 80 Main St, 80A Main St, 80B Main St; 82 Main St - 3567/89 current title Sub-lot 2: Education Department - for the Hahndorf Primary School - no direct street access.

# HAHNDORF PROPERTY TITLE DATA-BASE - Compiled by Reg Butler

Street	No.	N / S H'dorf	New Lot No.	Old Lot No.	Sub Lot No.	Farm / House	Year Sold	Buyer	Occupation	Town	Personal	Notes
MAIN STREET	80	N.H.	26	23	1	House	1839	Gottfried Lubasch	cottager	Hahndorf	From Rissen, Brandenburg	# G Lubasch built and operated the 'German Arms' between 1839-1849. Leased the premises out after that.
							1853	Gottfried Lubasch #	farmer	Hahndorf	GRO title.	% M Liebelt was the youngest child of G Lubasch. She rented out the 'German Arms' premises to the brothers-in-law Robert Hunt and Thomas Ide. R Hunt shifted the hotel business across the street in 1862.
							1856	Maria Liebelt %	widow of Gottfried Liebelt	Hahndorf	Daughter of G Lubasch	
							1869	Wilhelm Paech ^	farmer	Hahndorf	1869 LTO title. Husband of Maria Liebelt, nee Lubasch	^ W Paech was the son of George Paech, of Paechtown, near Hahndorf. W Paech became the second husband of Maria Liebelt, nee Lubasch.
							1869	Thomas Ide *	publican	Hahndorf	He operated the 'Union Inn' at this stage, at the other end of Hahndorf's main street.	
							1886	August Haebich	blacksmith	Hahndorf	Son-in-law of August Haebich	* In 1968, the Education Department purchased the rear of this Sub-Lot to extend the grounds of the Hahndorf Primary School.
							1913	Alfred Miller	saddler & hairdresser	Hahndorf	Operated a grocery store	+ In 1872, E Miller transferred his interest to his nephews, Rodney Miller traveller Hahndorf & Douglas Miller plaster Hahndorf. D Miller died 1974; his share devolved to his brother and sister, Malcolm and Barbara Miller.
							1946	Alma Miller	widow of Alfred Miller	Hahndorf	Son of A Miller Nee Wallace	
							1968	Clarence Miller Mavis, his wife Edgar Miller +	storekeeper storekeeper invalid pensioner	Hahndorf Hahndorf Hahndorf	Son of A Miller	3567/89 current title
							1976	Kevin Diment Mavis, his wife Peter Beecham Pam, his wife	retired retired storekeeper storekeeper	Salisbury Salisbury Hahndorf Hahndorf	Son-in-law of K Diment	
							1987	John Paech Kathleen, his wife Lorna Paech	storekeeper storekeeper storekeeper	Hahndorf Hahndorf Hahndorf	Nee Hutson Nee Grivell. Widow of Darcy Paech & mother of J Paech	
							1987					

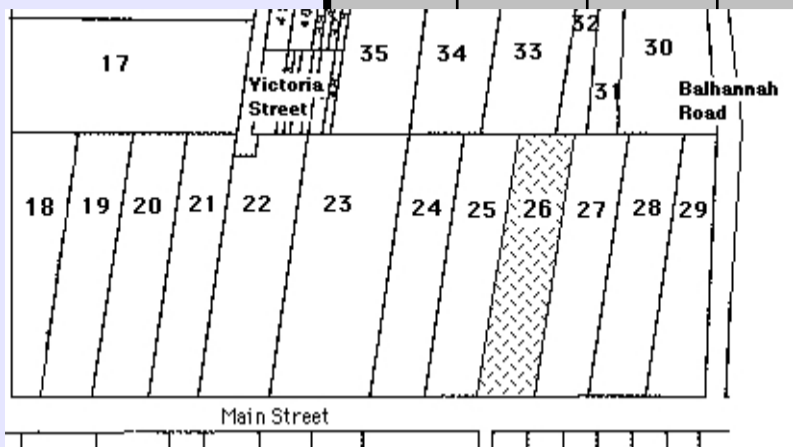

MAIN STREET	81	S.H.	8									4166/14 Metric title.
MAIN STREET	81	S.H.	8		1		1849	Wilhelm Wittwer	miller	Hahndorf	Land grant. From Guren, Brandenburg. LTO title - 1861.	From 1870, Hermann Ising rented portion of the allotment for seven years.
							1861a	Christian Jaensch	butcher	Hahndorf		4166/14 Metric title.
							1861b	Maria Pade	wife of August Pade, wheelwright	Hahndorf	Daughter of Christian Jaensch. Died 1917.	
							1917	Alfred Brauer & Heinrich Thiele	Minister of the Gospel farmer	Hahndorf Hahndorf	Executor. Executor.	
							1933	Hilda Newbery, nee Williams	wife of Henry Newbery, chemist	Wallaroo	Granddaughter of M Pade.	
							1976a	Elizabeth Hill Donald Newbery & John Newbery	married woman pharmacist pharmacist	Hawthorndene Kadina Netherby	Family of H Newbery.	
							1976b	Paul Edwards & Michele, his wife	high school teacher nee Newbery	Mt Torrens Mt Torrens	Daughter of J Newbery.	
							1980	Harold Gallasch & Neriba, his wife	shop proprietor married woman	Hahndorf Hahndorf		

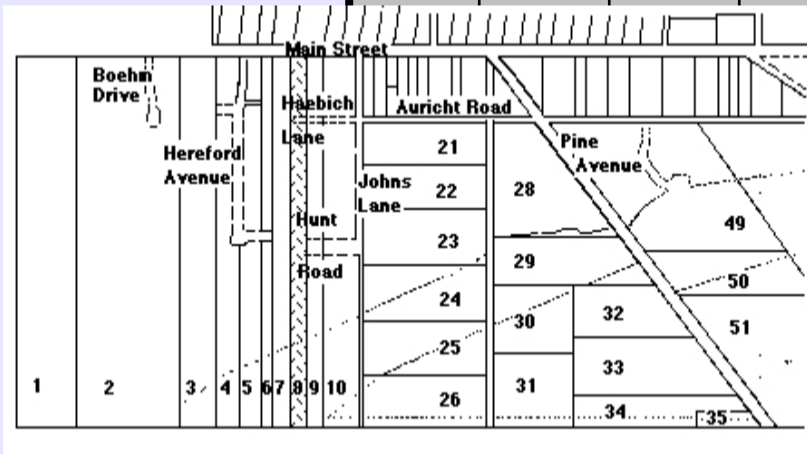

MAIN STREET	81	S.H.	8		1							4166/14 Metric title.
MAIN STREET	81	S.H.	8		1		1849	Wilhelm Wittwer	miller	Hahndorf	Land grant. From Guren, Brandenburg. LTO title - 1861.	From 1870, Hermann Ising rented portion of the allotment for seven years.
							1861a	Christian Jaensch	butcher	Hahndorf		4166/14 Metric title.
							1861b	Maria Pade	wife of August Pade, wheelwright	Hahndorf	Daughter of Christian Jaensch. Died 1917.	
							1917	Alfred Brauer & Heinrich Thiele	Minister of the Gospel farmer	Hahndorf Hahndorf	Executor. Executor.	
							1933	Hilda Newbery, nee Williams	wife of Henry Newbery, chemist	Wallaroo	Granddaughter of M Pade.	
							1976a	Elizabeth Hill Donald Newbery & John Newbery	married woman pharmacist pharmacist	Hawthorndene Kadina Netherby	Family of H Newbery.	
							1976b	Paul Edwards & Michele, his wife	high school teacher nee Newbery	Mt Torrens Mt Torrens	Daughter of J Newbery.	
							1980	Harold Gallasch & Neriba, his wife	shop proprietor married woman	Hahndorf Hahndorf		

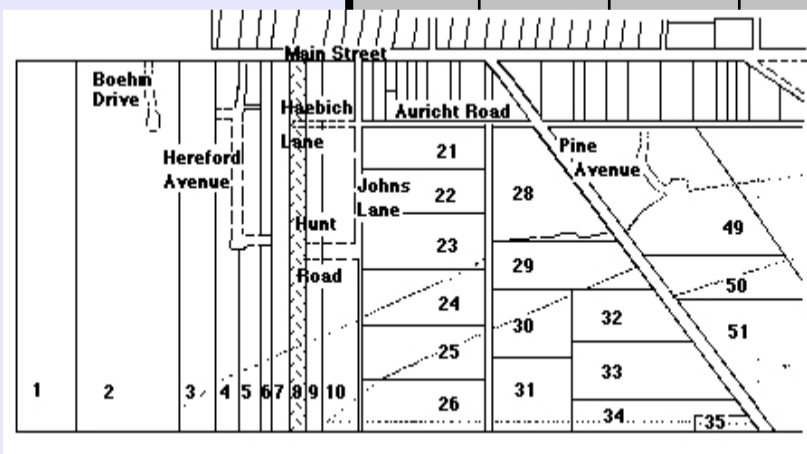

MAIN STREET	83	S.H.	8		0							4166/14 Metric title.
-------------	----	------	---	--	---	--	--	--	--	--	--	-----------------------

# HAHNDORF PROPERTY TITLE DATA-BASE - Compiled by Reg Butler

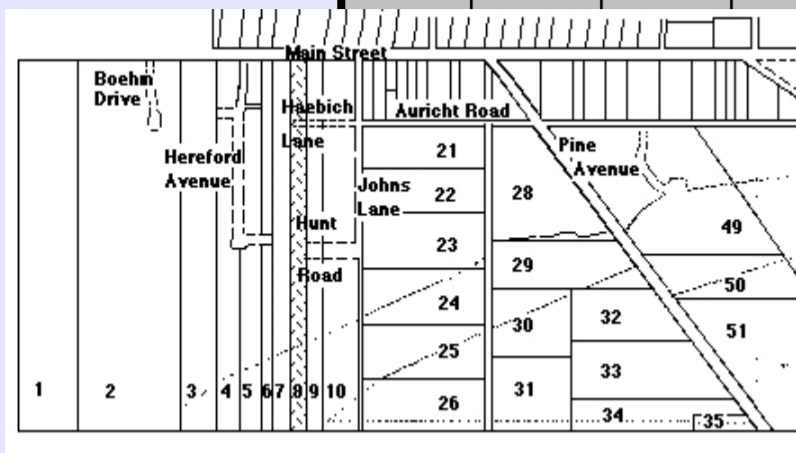
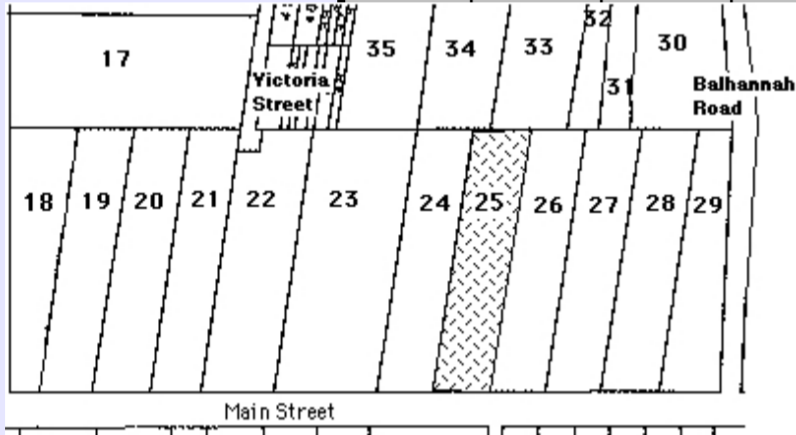
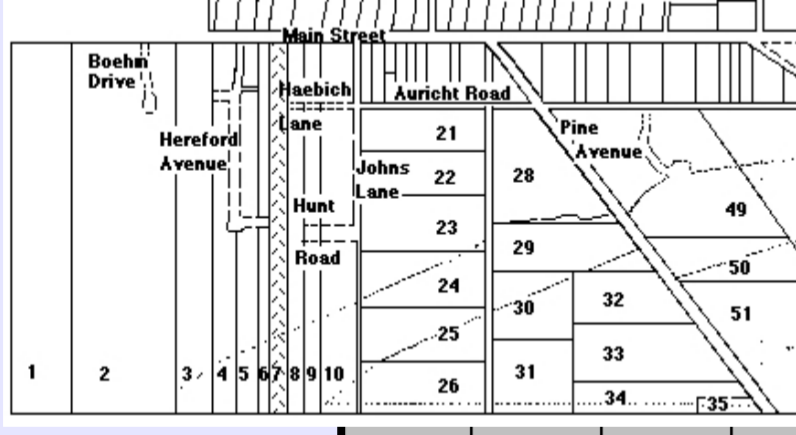
Street	No.	N / S H'dorf	New Lot No.	Old Lot No.	Sub Lot No.	Farm / House	Year Sold	Buyer	Occupation	Town	Personal	Notes
MAIN STREET	83	S.H.	8		1		1849	Wilhelm Wittwer	millar	Hahndorf	Land grant. From Guhren, Brandenburg. LTO title - 1861.	From 1870, Hermann Ising rented portion of the allotment for seven years. 4166/14 Metric title.
							1861a	Christian Jaensch	butcher	Hahndorf		
							1861b	Maria Pade	wife of August Pade, wheelwright	Hahndorf	Daughter of Christian Jaensch. Died 1917.	
							1917	Alfred Brauer & Heinrich Thiele	Minister of the Gospel farmer	Hahndorf Hahndorf	Executor. Executor.	
							1933	Hilda Newbery, nee Williams	wife of Henry Newbery, chemist	Wallaroo	Granddaughter of M Pade.	
							1976a	Elizabeth Hill Donald Newbery & John Newbery	married woman pharmacist pharmacist	Hawthorndene Kadina Netherby	Family of H Newbery.	
							1976b	Paul Edwards & Michele, his wife	high school teacher nee Newbery	Mt Torrens Mt Torrens	Daughter of J Newbery.	
							1980	Harold Gallasch & Neriba, his wife	shop proprietor married woman	Hahndorf Hahndorf		
												
MAIN STREET	84	N.H.	25	22	0	House						This allotment also includes No 86 Main Street and No 88 Main Street. These are both
MAIN STREET	84	N.H.	25	22	1	House	1839	Christian Jaensch	farmer	Hahndorf	From Kay, Brandenburg	# One of Hahndorf's two original trustees; along with Erdmann Jaensch.
												
							1853	Christian Jaensch #	butcher	Hahndorf	GRO title. LTO title 1863.	% T Shueard married Vera Haebich, daughter of blacksmith August Haebich. The original Jaensch cottage remained on this sub-division.
							1868	Louise Gates	wife of James Gates, farmer	Hahndorf	Daughter of C Jaensch	2016/70 current title
							1881	John Wilson	labourer	Hahndorf	Stationman, Echunga District Council	1949 - T Shueard divided NH 25 into two sub-lots: Sub-lot 1: 84 Main St - 2016/70 current title. Sub-lot 2: 86 Main St & 88 Main St - 3579/192 current title 1968 - D Chapman & W Post divided sub-lot 1 again Sub-lot 3: to the Education Department for Hahndorf Primary School - no direct street access.
							1925	Jane Wilson	widow of John Wilson	Hahndorf	Nee Wait.	
							1927	Thomas Shueard %	labourer	Hahndorf		
							1949	Gustav Post	butcher	Hahndorf		
							1956	Bagots Executor & Trustee	executors	Adelaide		
							1957	Olive Post	widow of Gustav Post	Hahndorf		
							1967	Douglas Chapman William Post	auctioneer butcher	Mt Barker Mt Barker	Son of G & O Post.	
							1970	Cloverbanks Pty Ltd	business company	Hahndorf		
							1979	Malcolm Gibbs Janet Gibbs, his wife	microbiologist	Eden Hills Eden Hills		
							1983	Clare Ferguson Catherine Storey John Storey	domestic duties gallery proprietor gallery proprietor	Hahndorf Hahndorf Hahndorf		
MAIN STREET	85	S.H.	7		0							W Wittwer built his two-storeyed mill residence on this allotment. 3799/13 current title.
MAIN STREET	85	S.H.	7		1		1849	Wilhelm Wittwer	millar	Hahndorf	Land grant. From Guhren, Brandenburg.	W Wittwer built his two-storeyed mill residence on this allotment.
												
							1904	August Wittwer Heinrich Wittwer Wilhelm Wittwer %	millar millar millar	Hahndorf Hahndorf Hahndorf	Inheritance. W Wittwer died 1904. LTO title 1906.	3799/13 current title.
							1911	James Downing Albert Gehrike	grazier farmer	Nairne Nairne	Creditors, in default of mortgage.	
							1913	Wilhelm Jaensch & Martha Jaensch	butcher spinster	Hahndorf Hahndorf	Brother & sister.	
							1947a	Martha Jaensch & William von Doussa	spinster solicitor	Hahndorf Mt Barker		
							1947b	Victor Jaensch & Alfred Jaensch	saddler clergyman	Prospect Swan Hill Vic	Brothers. Nephews of M Jaensch.	
							1953	Martin O'Malley & Ivy, his wife	driller married woman	Hahndorf Hahndorf		
							1967	Gay von Doussa	spinster	Hahndorf	Daughter of W von Doussa.	
MAIN STREET	87	S.H.	6		0							1978 - K Thiele divided SH 6 into two sub-lots: Sub-lot 1: No 87 Main St - 3799/143 current title. Sub-lot 2: no direct street access 4129/461 Metric title. 1978 - Sub-lot 2: George Nancarrow & Joan, nee Hanna, his wife.

# HAHNDORF PROPERTY TITLE DATA-BASE - Compiled by Reg Butler

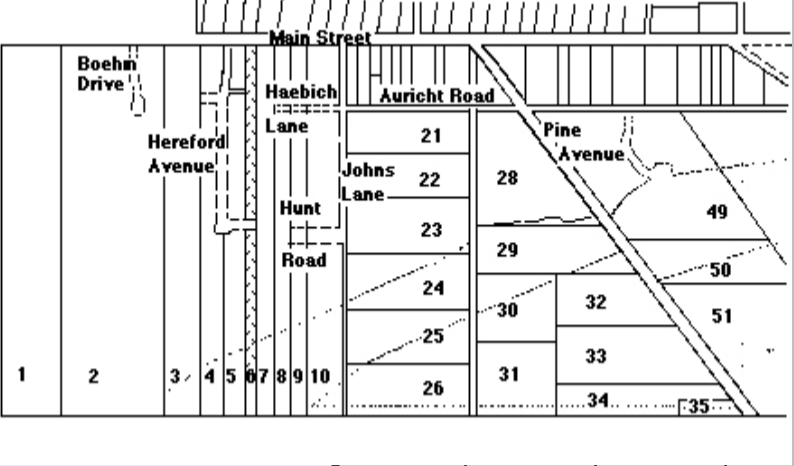
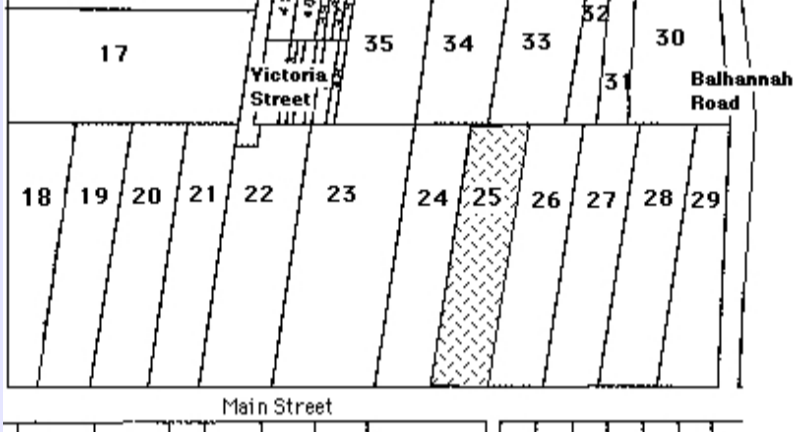
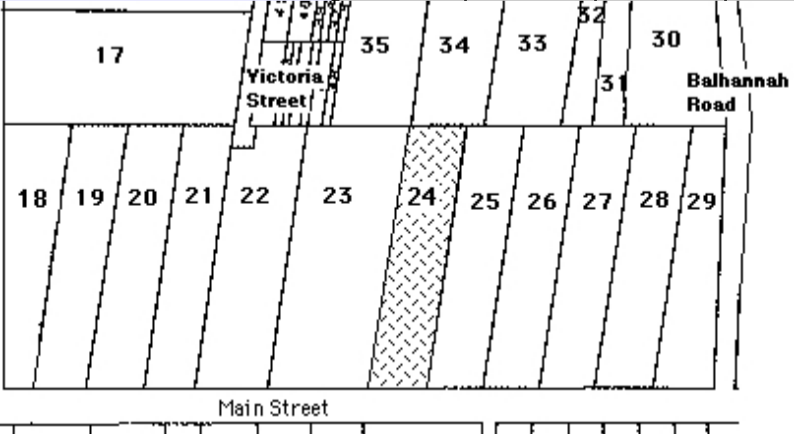
Street	No.	N / S H'dorf	New Lot No.	Old Lot No.	Sub Lot No.	Farm / House	Year Sold	Buyer	Occupation	Town	Personal	Notes								
MAIN STREET	87	S.H.	6		1		1849	Wilhelm Wittwer	miller	Hahndorf	Land grant. From Guhren, Brandenburg	1978 - K Thiele divided SH 6 into two sub-lots: Sub-lot 1: No 87 Main St - 3799/143 current title. Sub-lot 2: no direct street access 4129/461 Metric title. 1978 - Sub-lot 2: George Nancarrow & Joan, nee Hanna, his wife.								
							1853	Friedrich Thiele #	farmer	Hahndorf	GRO title.									
							1855	August Thiele	farmer	Hahndorf	Died 1896.									
							1896a	Carl Bom	monumental mason	Hahndorf	Executor.									
							1896b	Louise Thiele %	widow	Hahndorf	Life interest. L Thiele died 1907.									
							1907	Carl Bom	monumental mason	Hahndorf	Executor.									
							1908	Oswald Thiele *	storekeeper	Hahndorf	Inheritance. Son of A & L Thiele.									
							1958	Keith Thiele	labourer	Hahndorf	Son of O Thiele.									
																				
							MAIN STREET	88	N.H.	25	22		2	House	1839	Christian Jaensch	farmer	Hahndorf	From Kay, Brandenburg.	# One of Hahndorf's two original trustees; along with Erdmann Jaensch. % He married Vera Haebich, daughter of blacksmith August Haebich. Carl Nitschke built a new house for the Tom Shueards on this part of the original Lot in 1928, before sub-division occurred. 1949 - T Shueard divided NH 25 into two sub-lots: Sub-lot 1: 84 Main St - 2016/70 current title. Sub-lot 2: 86 Main St & 88 Main St - 3579/192 current title 1968 - E Shueard divided sub-lot 2 again: Sub-lot 3: to the Education Department for Hahndorf Primary School - no direct street access.
1853	Christian Jaensch #	butcher	Hahndorf	GRO title. LTO title 1863.																
1868	Louise Gates	wife of James Gates, farmer	Hahndorf	Daughter of C Jaensch.																
1881	John Wilson	labourer	Hahndorf	Stationman, Echunga District Council																
1925	Jane Wilson	widow of John Wilson	Hahndorf	.																
1927	Thomas Shueard %	labourer	Hahndorf	.																
																				
MAIN STREET	88	N.H.	25	22	0	House						This allotment also includes No 84 Main Street and No 86 Main Street; + a section to the rear which belongs to the Education Department and contains the Hahndorf Primary School oval.								
MAIN STREET	89	S.H.	5		1		1839	Wilhelm Wittwer	miller	Hahndorf	Land grant. From Guhren, Brandenburg	# F Thiele & his wife, Anna, nee Schmidt, were the first couple to marry in Hahndorf. They spent the rest of their lives in the town. %Martha Greve, nee Thiele, was a daughter of F & A Thiele. 1974 - the Hereford Ave sub-division laid out, consisting of 14 sub-lots. Deposited plan 9790. 4012/899-919 metric titles								
							1853	Friedrich Thiele#	farmer	Hahndorf	GRO title; LTO title 1864. Died 1886.									
							1886a	Friedrich Schneemilch Wilhelm Paech	farmer farmer	Hahndorf Hahndorf	Executor. Son-in-law of F Thiele. Executor. Son-in-law of F Thiele.									
							1886b	Anna Thiele	widow of F Thiele	Hahndorf	Nee Schmidt. Life interest. Died 1907.									
							1908	Martha Greve %	wife of Wilhelm Greve	Hahndorf	Daughter of F & A Thiele.									
							1917	Anna Greve	spinster	Hahndorf	Daughter of W & M Greve									
							1951	Friedrich Schubert	gardener	Hahndorf										
							1957	William Sanders & Norah, his wife	butcher married woman	Queenstown Queenstown										
							1971	Hereford Downs Pty Ltd	business firm	Stirling	Sub-divided the allotment.									
MAIN STREET	90	N.H.	24	21	0	House														
MAIN STREET	90	N.H.	24	21	1	House	1839	Gottlob Zilm	brickmaker	Hahndorf	From Goltzen, Brandenburg	# 1856 Moved to Nain, near Greenock. % H Jahn had moved to Blumberg by 1863. Leased the property to James Gates from 1880, and perhaps from c1863. J Gates was a brother-in-law to A Pade sen on Lot NH 23. * F Wotzke jun was the last teacher in charge of Hahndorf's Lutheran school at the time the Government closed it in 1917. One of his later duties was to tutor the children of the artist, Sir Hans Heysen. 3727/65 current title								
							1853	Gottlob Zilm #	yeoman	Hahndorf	GRO title.									
							1858	Heinrich Jahn %	shoemaker	Hahndorf	LTO title 1880.									
							1880	Friedrich Wotzke sen	dyer	Hahndorf										
							1894	Carl Bom Wilhelm Ey	coachpainter teacher	Hahndorf Hahndorf	Executors. F Wotzke died 1894.									
							1914	Friedrich Wotzke jun *	teacher	Narridy	Son of F Wotzke sen.									
							1952	Otto Wotzke Walter Wotzke Edgar Wotzke	teacher salesman signalman	Balhannah Hahndorf Dulwich	Sons of F Wotzke jun.									
							1961	Otto Wotzke	teacher	Balhannah										
							1981	Mark Wotzke	dental surgeon	Hahndorf	Son of O Wotzke.									
																				

**HAHNDORF PROPERTY TITLE DATA-BASE** - Compiled by Reg Butler

Street	No.	N / S H'dorf	New Lot No.	Old Lot No.	Sub Lot No.	Farm / House	Year Sold	Buyer	Occupation	Town	Personal	Notes
MAIN STREET	91	S.H.	4		0							1854 - C Jaensch bought NH 3 & NH 4 from W Wittwer.  1854 - C Jaensch divided NH 4 into two sub-lots - in 1855, F Herzog re-united these under one title.  3800/162 current title.  Subsequently, the rear portion of this allotment became Nos 2-16 Hereford Ave. 1974 - the Hereford Ave sub-division laid out, consisting of 14 sub-lots. Deposited plan 9790.
MAIN STREET	91	S.H.	4		1		1849	Wilhelm Wittwer	miller	Hahndorf	Land grant. From Guhren, Brandenburg.	1854 - C Jaensch bought NH 3 & NH 4 from W Wittwer.
							1854a	Christian Jaensch	farmer	Hahndorf	GRO title. LTO title - 1863.	1854 - C Jaensch divided NH 4 into two sub-lots - in 1855, F Herzog re-united these under one title.
							1854b	Gottlob Paech	labourer	Hahndorf		Sub-lot 1 of SH 4 adjoins SH 3.
							1855	Friedrich Herzog	carpenter	Hahndorf		3800/162 current title.
							1872	Robert Alexander Weiss	tailor	Hahndorf		Subsequently, the rear portion of this allotment became Nos 2-16 Hereford Ave.
							1874	Heinrich Sonnemann	jam manufacturer	Hahndorf	Died 1917.	
							1917	Otto Sonnemann & Ernest Williams	baker commercial traveller	Petersburg Hahndorf	Son of H Sonnemann. Executor. Son-in-law of H Sonnemann. Executor.	
							1918	Anna Sonnemann	widow of H Sonnemann	Hahndorf		Grandson/great-grandson of W Wittwer.
							1919	Herbert Wittwer	labourer	Hahndorf		
							1933	Dora Wittwer, nee Mueller	wife of H Wittwer	Hahndorf		
MAIN STREET	91	S.H.	4		2		1849	Wilhelm Wittwer	miller	Hahndorf	Land grant. From Guhren, Brandenburg.	1854 - C Jaensch bought NH 3 & NH 4 from W Wittwer.
							1854a	Christian Jaensch	farmer	Hahndorf	GRO title.	1854 - C Jaensch divided NH 4 into two sub-lots - in 1855, F Herzog re-united these under one title.
							1854b	Friedrich Herzog	carpenter	Hahndorf	LTO title - 1863.	Sub-lot 2 of SH 4 adjoins SH 5.
							1872	Robert Alexander Weiss	tailor	Hahndorf		3800/162 current title.
							1874	Heinrich Sonnemann	jam manufacturer	Hahndorf	Died 1917.	
							1917	Otto Sonnemann & Ernest Williams	baker commercial traveller	Petersburg Hahndorf	Son of H Sonnemann. Executor. Son-in-law of H Sonnemann. Executor.	
							1918	Anna Sonnemann	widow of H Sonnemann	Hahndorf		Grandson/great-grandson of W Wittwer.
							1919	Herbert Wittwer	labourer	Hahndorf		
							1933	Dora Wittwer, nee Mueller	wife of H Wittwer	Hahndorf		
MAIN STREET	93	S.H.	3		0							1854 - C Jaensch bought NH 3 & NH 4 from W Wittwer.  3805/117 current title.
MAIN STREET	93	S.H.	3		1		1849	Wilhelm Wittwer	miller	Hahndorf	Land grant. From Guhren, Brandenburg.	1854 - C Jaensch bought NH 3 & NH 4 from W Wittwer.
							1854	Christian Jaensch	farmer	Hahndorf	GRO title. LTO title - 1863.	3805/117 current title.
							1877	Wilhelm Boehm	farmer	Barunga		
							1880a	Maria Jaensch, nee Klenke	widow of Christian Jaensch	Hahndorf		Daughter of C & M Jaensch.
							1880b	Maria Pade, nee Jaensch	widow of August Pade, wheelwright	Hahndorf		Lutheran Pastor, St Michael's Church.
							1917	Alfred Brauer & Heinrich Thiele	Minister of the Gospel farmer	Hahndorf		Daughter of M & A Pade.
							1919	Emma Williams, nee Pade	widow of John Williams, mason, Beverley	Hahndorf		Son of E & J Williams.
							1923	Arthur Williams	labourer	Hahndorf		Son of A Williams.
							1966	Raymond Williams	builder's labourer	Hahndorf		
MAIN STREET	96	N.H.	23	1920	0	House						

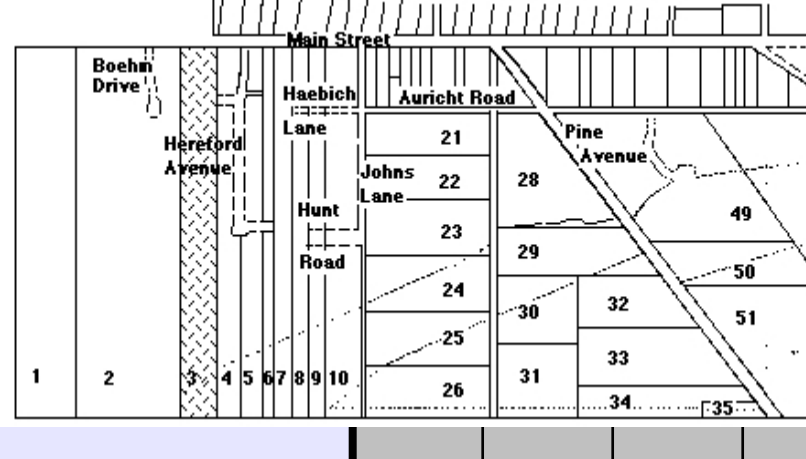
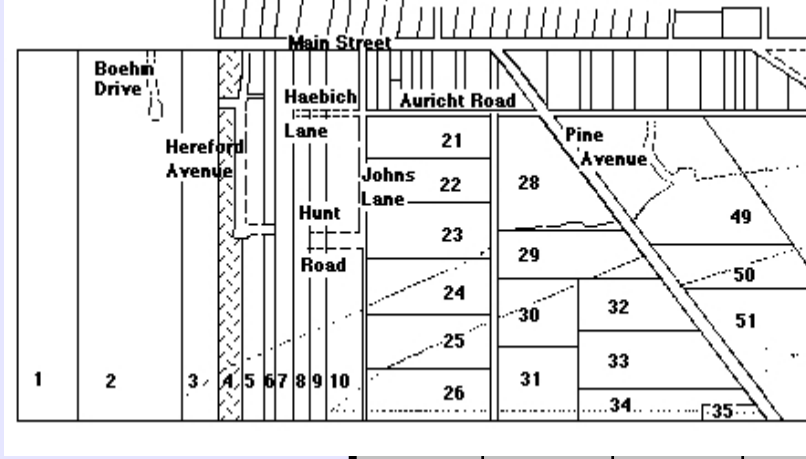
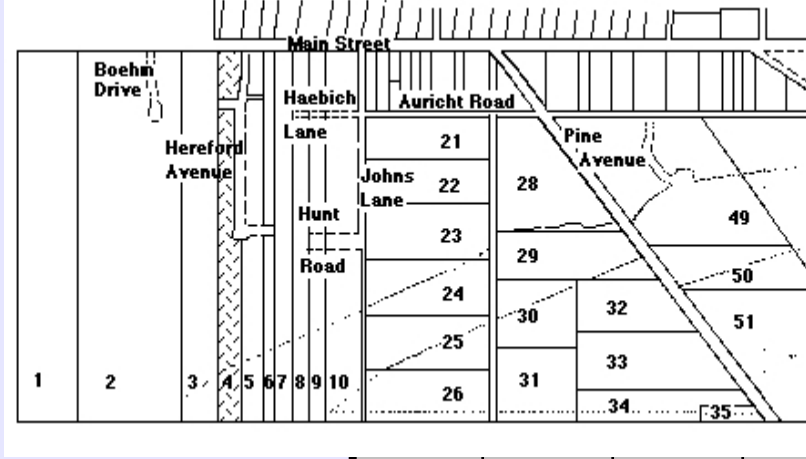

# HAHNDORF PROPERTY TITLE DATA-BASE - Compiled by Reg Butler

Street	No.	N / S H'dorf	New Lot No.	Old Lot No.	Sub Lot No.	Farm / House	Year Sold	Buyer	Occupation	Town	Personal	Notes
MAIN STREET	96	N.H.	23	1920	1	House	1839	Erdmann Jaensch - H 19 Gottfried Rillricht - H 20 #	agricultural labourer colonist	Hahndorf Hahndorf	From Klemzig, Brandenburg. From Friedrichsfelde, Brandenburg.	# E Jaensch had moved over the street to begin a butcher shop on SH 9; G Rillricht had taken up land at Gruenberg, near Angaston, before official land transfers took place.  % In 1855, A Pade sold portion of his Lot to W Wittwer, whose wife, Louise, nee Paech, was a cousin to A Pade,s wife, Maria, nee Jaensch.  * A Jaensch sen had died in 1875, prior to the land transfer. A Pade jun was a wheelwright, as well as landlord of the German Arms Hotel. He had married the former landlady, Emily Buckham, nee Freiberg.  ^ V Wittwer married Harry Wood in 1945. D Wittwer died 1966.  The allotment is the largest main street property still maintained as a residence - 1991.  3727/67 current title
							1853	August Pade %	wheelwright	Hahndorf	GRO title.	
							1881	August Pade jun *	hotelkeeper	Hahndorf	LTO title.	
							1886	Wilhelm Wittwer sen	milller	Hahndorf	Lease & then purchase.	
							1904	August Wittwer Heinrich Wittwer Wilhelm Wittwer jun	milller milller milller	Hahndorf Hahndorf Hahndorf	Sons of W Wittwer sen.	
							1911	James Downing Albert Gehrike	grazier farmer	Nairne Nairne	Creditors, in default of mortgage.	
							1913	Bertha Wittwer	wife of Heinrich Wittwer	Hahndorf	Nee Gallasch.	
							1932	Dorothea Wittwer Verena Wittwer ^	spinster spinster	Hahndorf Hahndorf	Daughters of B & H Wittwer.	
MAIN STREET	98	N.H.	22	18	0	House						
MAIN STREET	98	N.H.	22	18	1	House	1839	Wilhelm Wittwer sen	milller	Hahndorf	From Guhren, Brandenburg.	# Son of W Wittwer sen. In 1855, W Wittwer jun bought a portion of Lot 23 for 20 pounds to expand his milling operations.  % Sons of W Wittwer jun.  * Sons of A Wittwer.  The property has become the Old Mill Restaurant.  4037/903
							1853	Wilhelm Wittwer jun #	milller	Hahndorf	GRO title. LTO title 1885.	
							1904	August Wittwer Heinrich Wittwer Wilhelm Wittwer %	milller milller milller	Hahndorf Hahndorf Hahndorf	Inheritance. W Wittwer died 1904.	
							1911	James Downing Albert Gehrike	grazier farmer	Nairne Nairne	Creditors, in default of mortgage.	
							1913	Wilhelm Paech	agent	Hahndorf		
							1918	Eduard Wittwer Herbert Wittwer *	merchant merchant	Hahndorf Hahndorf		
							1970	John Gordon Pty Ltd	business company	Malvern		
							1971	Old Mill Hahndorf Pty Ltd	business company	Hahndorf		
MAIN STREET	99	S.H.	2		0							SH 2 area - 29 acres. 1949 - C Faehrmann divided SH 2 into 7 sub-lots:  Sub-lot 1: No 105 Main St - 2147/126 current title. Sub-lot 2: No 105 Main St - 2299/141 current title. Sub-lot 3: No 103 Main St - 3000/129 current title. Sub-lot 4: No 101 Main St - 2136/22 current title. Sub-lot 5: No 99A Main St - 2056/162 current title. Sub-lot 6: No 99 Main St - 4006/414 Metric title. Sub-lot 7 & 8: no direct street access - 4173/823 & 24 Metric titles. This land became the basis for the sub-division known as Boehm Drive. 1973- K Faehrmann divided Sub-lot 6 into a further sub-lot: Sub-lot 9: Boehm Drive - 4006/213 Metric title.
MAIN STREET	99	S.H.	2		5		1849	Wilhelm Wittwer	milller	Hahndorf	Land grant. From Guhren, Brandenburg.	SH 2 area - 29 acres.  GRO title. Died 1886.  Executor. Executor.  Nee Schmidt. Life interest. Died 1907.  Nee Wieth. Husband a carrier.  Executor. M Faehrmann died 1927.  Son of M Faehrmann.  Son of C Faehrmann.
							1853	Friedrich Thiele	farmer	Hahndorf		
							1886a	Friedrich Schneemilch Wilhelm Paech	farmer farmer	Hahndorf Hahndorf		
							1886b	Anna Thiele	widow of F Thiele	Hahndorf		
							1908	Martha Faehrmann	wife of Wilhelm Faehrmann	Hahndorf		
							1927	Ewald Kaesler	blacksmith	Hahndorf		
							1936	Carl Faehrmann	blacksmith	Hahndorf		
							1949	Kevin Faehrmann	carpenter	Hahndorf		
MAIN STREET	99	S.H.	2		0							SH 2 area - 29 acres. 1949 - C Faehrmann divided SH 2 into 7 sub-lots:  Sub-lot 1: No 105 Main St - 2147/126 current title. Sub-lot 2: No 105 Main St - 2299/141 current title. Sub-lot 3: No 103 Main St - 3000/129 current title. Sub-lot 4: No 101 Main St - 2136/22 current title. Sub-lot 5: No 99A Main St - 2056/162 current title. Sub-lot 6: No 99 Main St - 4006/414 Metric title. Sub-lot 7 & 8: no direct street access - 4173/823 & 24 Metric titles. This land became the basis for the sub-division known as Boehm Drive. 1973- K Faehrmann divided Sub-lot 6 into a further sub-lot: Sub-lot 9: Boehm Drive - 4006/213 Metric title.

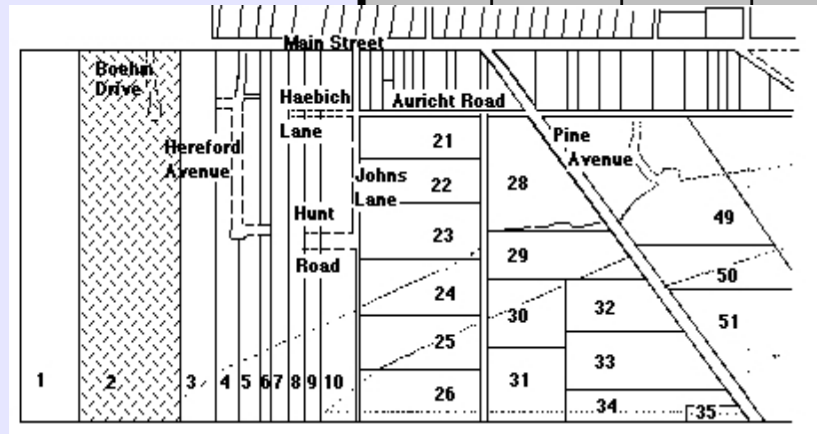
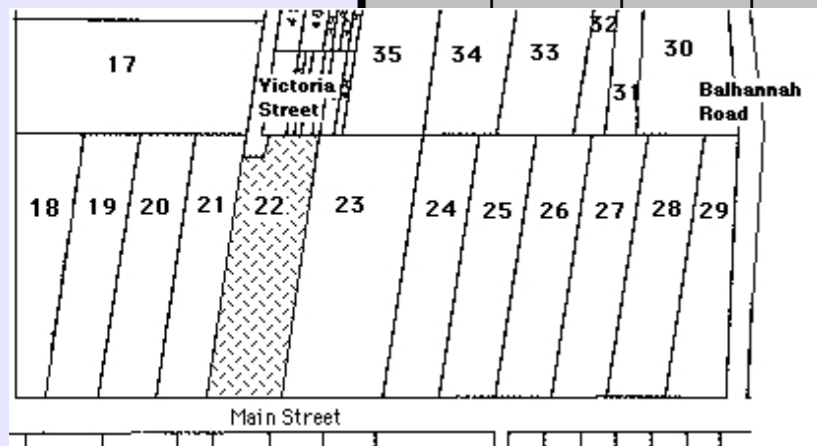
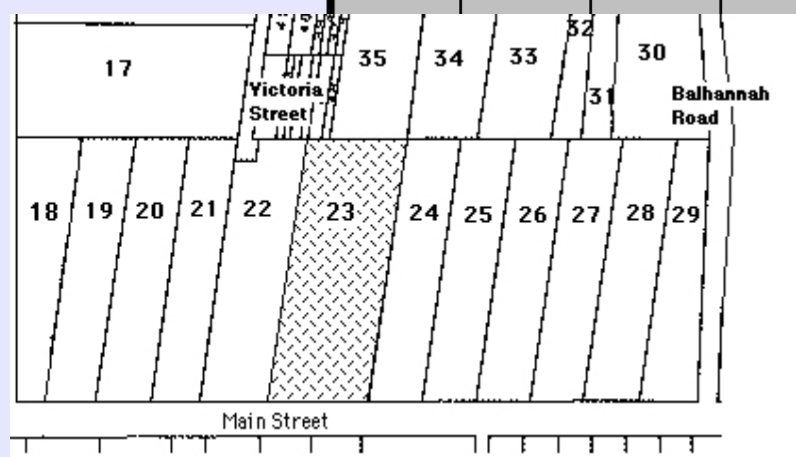



# HAHNDORF PROPERTY TITLE DATA-BASE - Compiled by Reg Butler

Street	No.	N / S H'dorf	New Lot No.	Old Lot No.	Sub Lot No.	Farm / House	Year Sold	Buyer	Occupation	Town	Personal	Notes
MAIN STREET	99	S.H.	2		6		1849	Wilhelm Wittwer	miller	Hahndorf	Land grant. From Guhren, Brandenburg.	SH 2 area - 29 acres.
							1853	Friedrich Thiele	farmer	Hahndorf	GRO title. Died 1886.	
							1886a	Friedrich Schneemilch Wilhelm Paech	farmer farmer	Hahndorf Hahndorf	Executor. Executor.	
							1886b	Anna Thiele	widow of F Thiele	Hahndorf	Nee Schmidt. Life interest. Died 1907.	
							1908	Martha Faehrmann	wife of Wilhelm Faehrmann	Hahndorf	Nee Wieth. Husband a carrier.	
							1927	Ewald Kaesler	blacksmith	Hahndorf	Executor. M Faehrmann died 1927.	
							1936	Carl Faehrmann	blacksmith	Hahndorf	Son of M Faehrmann.	
							1960	Carl Faehrmann & Margaret, his wife	retired married woman	Hahndorf Hahndorf	Nee Fleming.	
							MAIN STREET	100	N.H.	21	17	
MAIN STREET	100	N.H.	21	17	1	House	1839	Samuel Thiele	cottager	Hahndorf	From Kay, Brandenburg	# A Thiele was a son of S Thiele. % L Thiele, nee Thiele, was the widow of A Thiele. * O Thiele was the son of A & L Thiele. ** A & K Thiele were sons of O Thiele.  This property was sold in February 1991. It was the last allotment left in Hahndorf which had been in the same family since the town was founded in 1839.  4053/106 Metric title.
							1853	August Thiele #	farmer	Hahndorf	GRO title. LTO title 1885. D ied 1896.	
							1896a	Carl Bom	monumental mason	Hahndorf	Executor.	
							1896b	Louise Thiele %	widow	Hahndorf	Life interest. Died 1907.	
							1907	Carl Bom	monumental mason	Hahndorf	Executor.	
							1908	Oswald Thiele *	storekeeper	Hahndorf	Inheritance.	
							1963	Andrew Thiele Keith Thiele **	labourer labourer	Hahndorf Hahndorf	O Thiele died 1863. Inheritance as tenants-in-commom.	
							1967	Andrew Thiele	labourer	Hahndorf		
MAIN STREET	101	S.H.	2		0							SH 2 area - 29 acres. 1949 - C Faehrmann divided SH 2 into 7 sub-lots:  Sub-lot 1: No 105 Main St - 2147/126 current title. Sub-lot 2: No 105 Main St - 2299/141 current title. Sub-lot 3: No 103 Main St - 3000/129 current title. Sub-lot 4: No 101 Main St - 2136/22 current title. Sub-lot 5: No 99A Main St - 2056/162 current title. Sub-lot 6: No 99 Main St - 4006/414 Metric title. Sub-lot 7 & 8: no direct street access - 4173/823 & 24 Metric titles. This land became the basis for the sub-division known as Boehm Drive. 1973- K Faehrmann divided Sub-lot 6 into a further sub-lot: Sub-lot 9: Boehm Drive - 4006/213 Metric title.
							MAIN STREET	101	S.H.	2		4
MAIN STREET	101	S.H.	2		4		1849	Wilhelm Wittwer	miller	Hahndorf	Land grant. From Guhren, Brandenburg.	SH 2 area - 29 acres.
							1853	Friedrich Thiele	farmer	Hahndorf	GRO title. Died 1886.	
							1886a	Friedrich Schneemilch Wilhelm Paech	farmer farmer	Hahndorf Hahndorf	Executor. Executor.	
							1886b	Anna Thiele	widow of F Thiele	Hahndorf	Nee Schmidt. Life interest. Died 1907.	
							1908	Martha Faehrmann	wife of Wilhelm Faehrmann	Hahndorf	Nee Wieth. Husband a carrier.	
							1927	Ewald Kaesler	blacksmith	Hahndorf	Executor. M Faehrmann died 1927.	
							1936	Carl Faehrmann	blacksmith	Hahndorf	Son of M Faehrmann.	
							1952	Mostyn Sanders		Hahndorf		
							1953	Charles Tucker & Ethel, his wife	carpenter married woman	Hahndorf Hahndorf	Nee Burgoyne.	
MAIN STREET	102	N.H.	20	16	0	House					3681/121 current title	

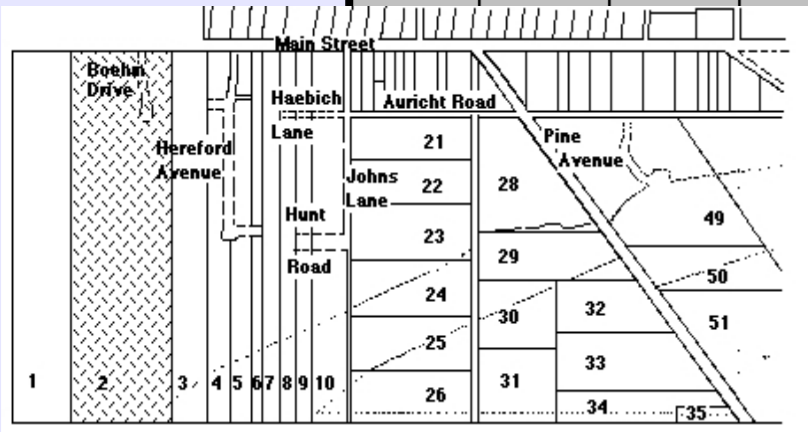
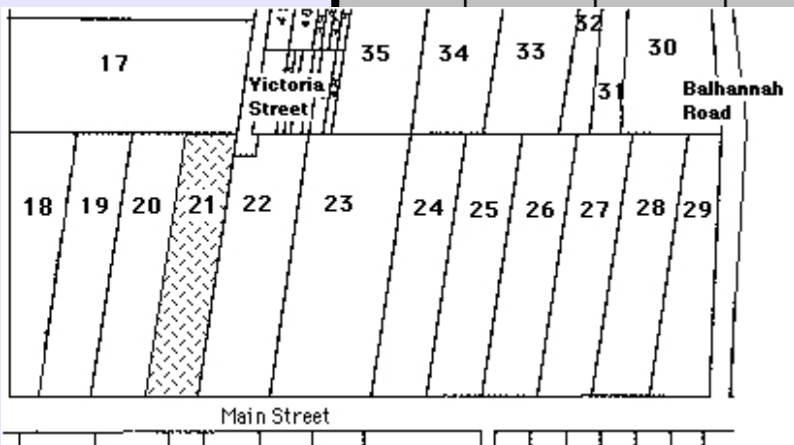
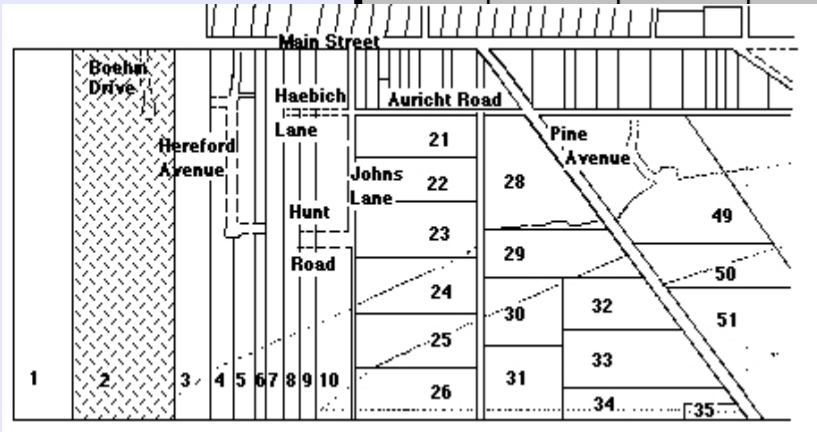

# HAHNDORF PROPERTY TITLE DATA-BASE - Compiled by Reg Butler

Street	No.	N / S H'dorf	New Lot No.	Old Lot No.	Sub Lot No.	Farm / House	Year Sold	Buyer	Occupation	Town	Personal	Notes
MAIN STREET	102	N.H.	20	16	2	House	1839	Friedrich Thiele #	farmer & shoemaker	Hahndorf	From Harthe, Brandenburg	# F Thiele & his wife, Anna, nee Schmidt, were the first couple to marry in Hahndorf. They spent the rest of their lives in the town.  W Sanders sub-divided the Lot in 1961. The land later returned to single ownership.  4067/440 metric title
							1853	Friedrich Thiele	farmer	Hahndorf	GRO title; LTO title 1864. Died 1886.	
							1886a	Friedrich Schneemilch Wilhelm Paech	farmer farmer	Hahndorf Hahndorf	Executor. Executor.	
							1886b	Anna Thiele	widow of F Thiele	Hahndorf	Nee Schmidt. Life interest. Died 1907.	
							1908	Martha Greve	wife of Wilhelm Greve	Hahndorf	Daughter of F & A Thiele.	
							1917	Anna Greve	daughter of W & M Greve	Hahndorf		
							1956	Johannes Schubert	apiarist	Queenstown		
							1957	William Sanders & Norah, his wife	butcher	Hahndorf Hahndorf		
							1961	Cynthia Durbridge	married woman	Hahndorf		
							1964	Victor Thiele	share farmer	Hahndorf		
						1973	Barker Development Pty Ltd	business firm	Hahndorf			
MAIN STREET	102	N.H.	20	16	1	House	1839	Friedrich Thiele #	farmer & shoemaker	Hahndorf	From Harthe, Brandenburg.	# F Thiele & his wife, Anna, nee Schmidt, were the first couple to marry in Hahndorf. They spent the rest of their lives in the town.  %Martha Greve, nee Thiele, was a daughter of F & A Thiele.  W Sanders sub-divided the Lot in 1961. This land is again on one title.  4067/440 metric title
							1853	Friedrich Thiele	farmer	Hahndorf	GRO title; LTO title 1864.	
							1886a	Friedrich Schneemilch Wilhelm Paech	farmer farmer	Hahndorf Hahndorf	Executor. Executor. F Thiele died 1886.	
							1886b	Anna Thiele	widow of F Thiele	Hahndorf	Nee Schmidt. Life interest. Died 1907.	
							1908	Martha Greve %	wife of Wilhelm Greve	Hahndorf	Inheritance. Daughter of F & A Thiele.	
							1917	Anna Greve	daughter of W & M Greve	Hahndorf		
							1956	Johannes Schubert	apiarist	Hahndorf		
							1957	William Sanders & Norah, his wife	butcher married woman	Queenstown		
							1966	Victor Thiele	sharefarmer	Hahndorf		
MAIN STREET	103	S.H.	2									SH 2 area - 29 acres. 1949 - C Faehrmann divided SH 2 into 7 sub-lots:  Sub-lot 1: No 105 Main St - 2147/126 current title. Sub-lot 2: No 105 Main St - 2299/141 current title. Sub-lot 3: No 103 Main St - 3000/129 current title. Sub-lot 4: No 101 Main St - 2136/22 current title. Sub-lot 5: No 99A Main St - 2056/162 current title. Sub-lot 6: No 99 Main St - 4006/414 Metric title. Sub-lot 7 & 8: no direct street access - 4173/823 & 24 Metric titles. This land became the basis for the sub-division known as Boehm Drive. 1973- K Faehrmann divided Sub-lot 6 into a further sub-lot: Sub-lot 9: Boehm Drive - 4006/213 Metric title.
MAIN STREET	103	S.H.	2		3		1849	Wilhelm Wittwer	miller	Hahndorf	Land grant. From Guhren, Brandenburg.	SH 2 area - 29 acres.  Two portions of sub-lot 2 added to sub-lot 3 at two different times:  19?  Sub-lot B: 103 Main Street  19?  Sub-lot C: 103 Main Street
							1853	Friedrich Thiele	farmer	Hahndorf	GRO title. Died 1886.	
							1886a	Friedrich Schneemilch Wilhelm Paech	farmer farmer	Hahndorf Hahndorf	Executor. Executor.	
							1886b	Anna Thiele	widow of F Thiele	Hahndorf	Nee Schmidt. Life interest. Died 1907.	
							1908	Martha Faehrmann	wife of Wilhelm Faehrmann	Hahndorf	Nee Wieth. Husband a carrier.	
							1927	Ewald Kaesler	blacksmith	Hahndorf	Executor. M Faehrmann died 1927.	
							1936	Carl Faehrmann	blacksmith	Hahndorf	Son of M Faehrmann.	
							1966	Gordon Plain & Agnes, his wife	plasterer nee Wallace	Hahndorf Hahndorf		
							1978	Harold Penniment & Heather, his wife	manager nee Plain	Hahndorf Hahndorf	Daughter of G & A Plain.	
MAIN STREET	104	N.H.	19	15	0	House						No 106 Main Street, Hahndorf, is situated on this allotment, but on the same title. No

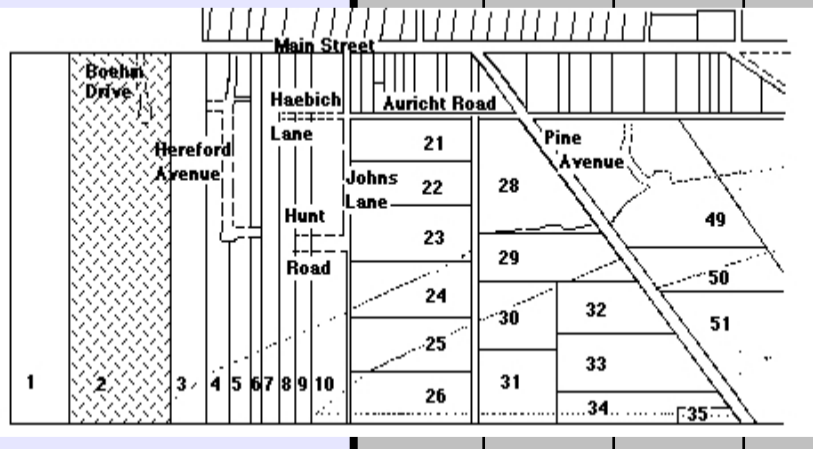
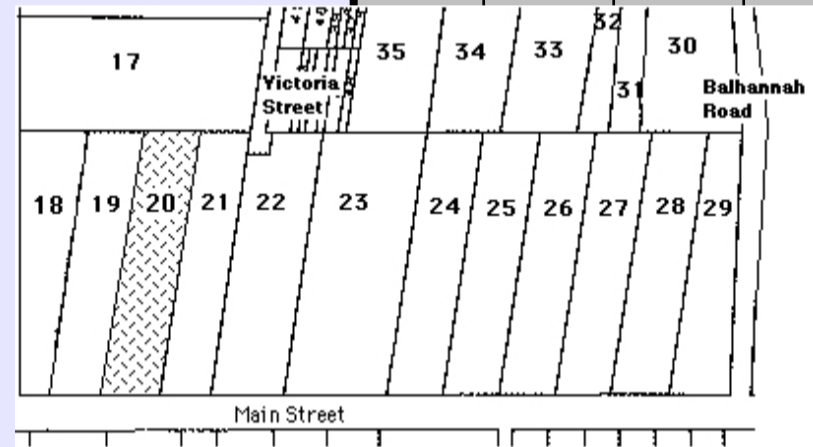
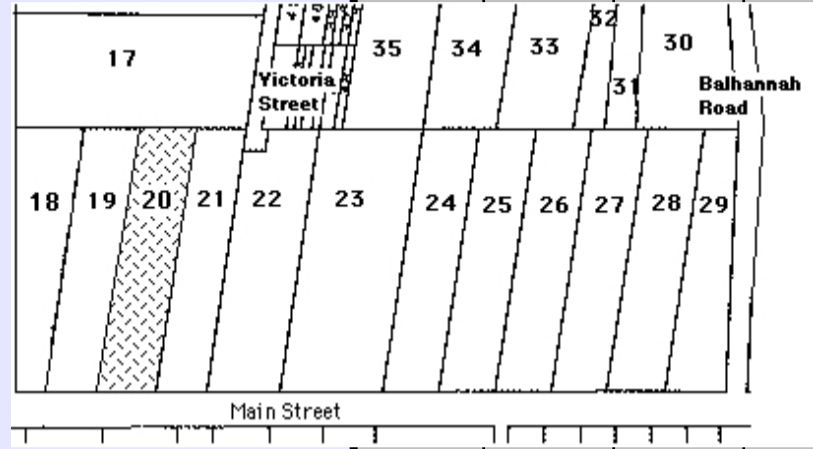

# HAHNDORF PROPERTY TITLE DATA-BASE - Compiled by Reg Butler

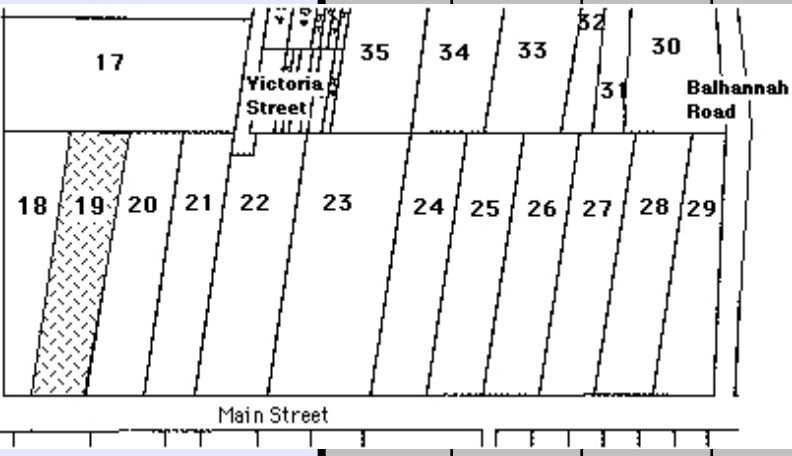
Street	No.	N / S H'dorf	New Lot No.	Old Lot No.	Sub Lot No.	Farm / House	Year Sold	Buyer	Occupation	Town	Personal	Notes
<b>MAIN STREET 104</b> 		N.H.	19	15	1	House	1839	Christian Liebelt #	farmer & shepherd	Hahndorf	From Nickern, Brandenburg	# Christian Liebelt spent the whole of his life in Australia in Hahndorf.
							1853	Christian Liebelt	farmer	Hahndorf	GRO title.	* Eleonore Faehrmann, nee Liebelt, was the only daughter of C & E Liebelt.
							1858	Elisabeth Liebelt	widow of C Liebelt	Hahndorf	Nee Kuchel.	4043/63 Metric title.
							1879	Eleonore Faehrmann *	wife of Carl Faehrmann	Hahndorf	LTO title 1882.	
							1915	Carl Faehrmann	blacksmith	Hahndorf	Grandson of C & E Faehrmann.	
							1955	Eli Taverner	retired	Hahndorf	Died 1963.	
							1963	Johanna Taverner	widow of E Taverner	Hahndorf		
							1972	Barker Development Pty Ltd	business company	Stirling		

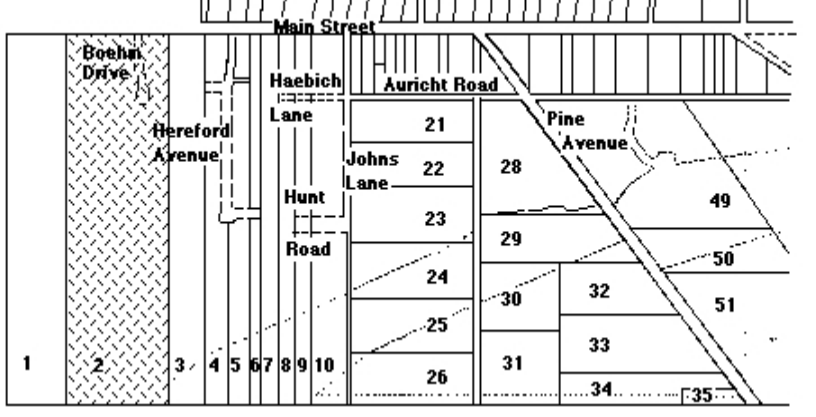
<b>MAIN STREET 105</b> 	S.H.	2			0							SH 2 area - 29 acres. 1949 - C Faehrmann divided SH 2 into 7 sub-lots:  Sub-lot 1: No 105 Main St - 2147/126 current title. Sub-lot 2: No 105 Main St - 2299/141 current title. Sub-lot 3: No 103 Main St - 3000/129 current title. Sub-lot 4: No 101 Main St - 2136/22 current title. Sub-lot 5: No 99A Main St - 2056/162 current title. Sub-lot 6: No 99 Main St - 4006/414 Metric title. Sub-lot 7 & 8: no direct street access - 4173/823 & 24 Metric titles. This land became the basis for the sub-division known as Boehm Drive. 1973- K Faehrmann divided Sub-lot 6 into a further sub-lot: Sub-lot 9: Boehm Drive - 4006/213 Metric title.
--	------	---	--	--	---	--	--	--	--	--	--	---

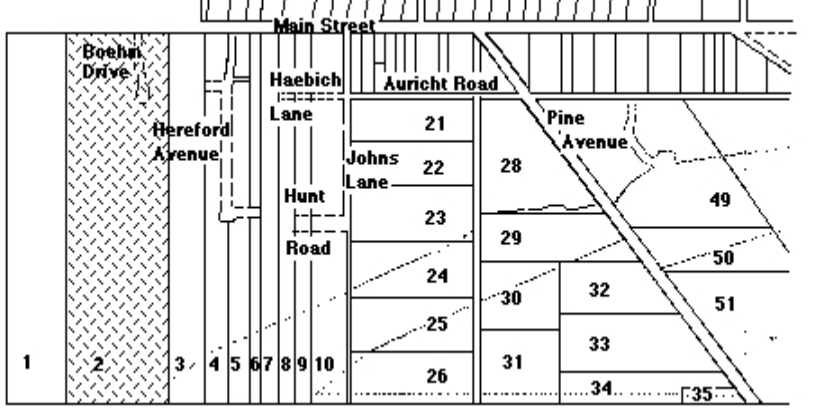
<b>MAIN STREET 105</b> 	S.H.	2			1		1849	Wilhelm Wittwer	miller	Hahndorf	Land grant. From Guhren, Brandenburg.	SH 2 area - 29 acres.
							1853	Friedrich Thiele	farmer	Hahndorf	GRO title. Died 1886.	1949 - C Faehrmann divided SH 2 into 8 sub-lots:
							1886a	Friedrich Schneemilch Wilhelm Paech	farmer farmer	Hahndorf Hahndorf	Executor. Executor.	Sub-lot 1: No 105 Main St - 2147/126 current title. Sub-lot 2: No 105 Main St - 2299/141 current title. Sub-lot 3: No 103 Main St - 3000/129 current title. Sub-lot 4: No 101 Main St - 2136/22 current title. Sub-lot 5: No 99A Main St - 2056/162 current title. Sub-lot 6: No 99 Main St - 4006/414 Metric title.
							1886b	Anna Thiele	widow of F Thiele	Hahndorf	Nee Schmidt. Life interest. Died 1907.	Sub-lot 7: No 101 Main St - 2136/22 current title. Sub-lot 8: No 99A Main St - 2056/162 current title. Sub-lot 9: No 99 Main St - 4006/414 Metric title.
							1908	Martha Faehrmann	wife of Wilhelm Faehrmann	Hahndorf	Nee Wieth. Husband a carrier.	Sub-lot 7 & 8: no direct street access - 4173/823 & 24 Metric titles. This land became the basis for the sub-division known as Boehm Drive.
							1927	Ewald Kaesler	blacksmith	Hahndorf	Executor. M Faehrmann died 1927.	1973- K Faehrmann divided Sub-lot 6 into a further sub-lot: Sub-lot 9: Boehm Drive - 4006/213 Metric title.
							1936	Carl Faehrmann	blacksmith	Hahndorf	Son of M Faehrmann.	
							1953	William Faehrmann	builder	Hahndorf	Son of C Faehrmann.	

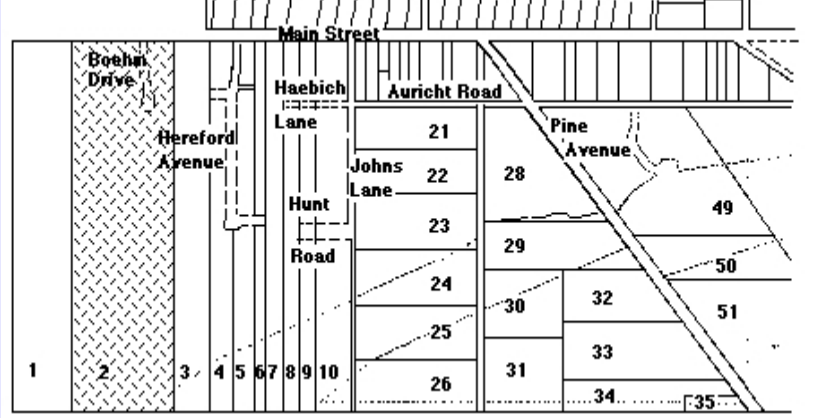
<b>MAIN STREET 105</b> 	S.H.	2			0							SH 2 area - 29 acres. 1949 - C Faehrmann divided SH 2 into 7 sub-lots:  Sub-lot 1: No 105 Main St - 2147/126 current title. Sub-lot 2: No 105 Main St - 2299/141 current title. Sub-lot 3: No 103 Main St - 3000/129 current title. Sub-lot 4: No 101 Main St - 2136/22 current title. Sub-lot 5: No 99A Main St - 2056/162 current title. Sub-lot 6: No 99 Main St - 4006/414 Metric title. Sub-lot 7 & 8: no direct street access - 4173/823 & 24 Metric titles. This land became the basis for the sub-division known as Boehm Drive. 1973- K Faehrmann divided Sub-lot 6 into a further sub-lot: Sub-lot 9: Boehm Drive - 4006/213 Metric title.
---	------	---	--	--	---	--	--	--	--	--	--	---

<b>MAIN STREET 105</b> 	S.H.	2			2		1849	Wilhelm Wittwer	miller	Hahndorf	Land grant. From Guhren, Brandenburg.	SH 2 area - 29 acres.
							1853	Friedrich Thiele	farmer	Hahndorf	GRO title. Died 1886.	19? - B Braendler divided the lot into three further sub-lots:
							1886a	Friedrich Schneemilch Wilhelm Paech	farmer farmer	Hahndorf Hahndorf	Executor. Executor.	Sub-lot A: 105 Main Street
							1886b	Anna Thiele	widow of F Thiele	Hahndorf	Nee Schmidt. Life interest. Died 1907.	Sub-lot B: 103 Main Street
							1908	Martha Faehrmann	wife of Wilhelm Faehrmann	Hahndorf	Nee Wieth. Husband a carrier.	Sub-lot C: 103 Main Street
							1927	Ewald Kaesler	blacksmith	Hahndorf	Executor. M Faehrmann died 1927.	
							1936	Carl Faehrmann	blacksmith	Hahndorf	Son of M Faehrmann.	
							1951	Brian Braendler	fibrous plasterer	Hahndorf		

<b>MAIN STREET 106</b> 	N.H.	19	15	1	House	1839	Christian Liebelt #	farmer & shepherd	Hahndorf	From Nickern, Brandenburg	# Christian Liebelt spent the whole of his life in Australia in Hahndorf.
						1853	Christian Liebelt	farmer	Hahndorf	GRO title.	* Eleonore Faehrmann, nee Liebelt, was the only daughter of C & E Liebelt.
						1858	Elisabeth Liebelt	widow of C Liebelt	Hahndorf	Nee Kuchel	4043/63 Metric title.
						1879	Eleonore Faehrmann *	wife of Carl Faehrmann	Hahndorf	LTO title 1882.	
						1915	Carl Faehrmann	blacksmith	Hahndorf		
						1955	Eli Taverner	retired	Hahndorf		
						1963	Johanna Taverner	widow of E Taverner	Hahndorf		
						1972	Barker Development Pty Ltd	business company	Stirling		

# HAHNDORF PROPERTY TITLE DATA-BASE - Compiled by Reg Butler

Street	No.	N / S H'dorf	New Lot No.	Old Lot No.	Sub Lot No.	Farm / House	Year Sold	Buyer	Occupation	Town	Personal	Notes
MAIN STREET	106	N.H.	19	15	0	House						4043/63 Metric title.
MAIN STREET	107	S.H.	1		0							Allotment totals 17 acres. 1971 - A Johnston divided SH 1 into two sub-lots: Sub-lot 1: No 109 Main St - 3805/191 current title. Sub-lot 2: No 107 Main St - 3805/192 current title.
MAIN STREET	107	S.H.	1		2		1849	Wilhelm Wittwer	miller	Hahndorf	Land grant. From Guhren, Brandenburg. LTO title - 1858.	Allotment totals 17 acres. 1971 - A Johnston divided SH 1 into two sub-lots: Sub-lot 1: No 109 Main St - 3805/191 current title. Sub-lot 2: No 107 Main St - 3805/192 current title.
						1858	Carl Faehrmann	carpenter	Hahndorf	Died 1896.		
						1896a	Wilhelm Wittwer	miller	Hahndorf	Executor.		
						1896b	Eleonore Faehrmann	widow of C Faehrmann	Hahndorf	Nee Liebelt. Died 1914 intestate.		
						1915	Berthold Haebich	blacksmith	Hahndorf			
						1946	Robert Oswald Kuchel	farmer	Hahndorf			
						1951	Alec Johnston	farmer	Mt Barker			
						1971	Herbert Noske & Erna, his wife	butcher married woman	Hahndorf Hahndorf	Nee Clark.		
MAIN STREET	108	N.H.	18	14	0	House						
MAIN STREET	108	N.H.	18	14	1	House	1839	Christian Schubert #	day labourer	Hahndorf	From Möstchen, Brandenburg	# C Schubert moved away to Mt Torrens before any official transfer of Hahndorf land took place.
						1855	Gottlob Paech %	farmer	Hahndorf		GRO title.	% Some doubt about identity. Most likely to be Gottlob 'Möschener' Paech, who later moved to Sommerfeld - the 'Tepko' Paechs.
						1856	Friedrich Herzog *	carpenter	Hahndorf		1870 - LTO title.	* F Herzog moved across the main road to SH 4 - No 108 Main Street
						1870	Cordelia Lemmey	wife of George Lemmey	Unley			+ F Faehrmann died in an accidental explosion at his forge on the property.
						1874	Eleonore Rau	widow of Carl Rau	Hahndorf		Died 1887.	4045/61 Metric title
						1887a	Carl Faehrmann	carpenter	Hahndorf		Executor.	
						1887b	Wilhelm Rau Bertha Rau & Pauline Rau	baker spinster spinster	Hahndorf Hahndorf Hahndorf		Died 1892. Died 1893. Children of C & E Rau.	
						1893a	Pauline Wellbourn, nee Rau	wife of Robert Wellbourn	Broken Hill			
						1893b	Carl Faehrmann	carpenter	Hahndorf		Died 1896.	
						1896	Eleonore Faehrmann	widow of C Faehrmann	Hahndorf		Nee Liebelt.	
						1899	Friedrich Faehrmann +	blacksmith	Hahndorf		Died 1906	
						1906a	Public Trustee	government legal firm	Adelaide		Executor.	
						1906b	Mary Faehrmann, nee Jones	widow of F Faehrmann	Hahndorf			
						1941	Jack Jones	accountant	Prospect		Nephew of M Faehrmann.	
MAIN STREET	109	S.H.	1		0							Allotment totals 17 acres. 1971 - A Johnston divided SH 1 into two sub-lots: Sub-lot 1: No 109 Main St - 3805/191 current title. Sub-lot 2: No 107 Main St - 3805/192 current title.
MAIN STREET	109	S.H.	1		1		1849	Wilhelm Wittwer	miller	Hahndorf	Land grant. From Guhren, Brandenburg. LTO title - 1858.	Allotment totals 17 acres. 1971 - A Johnston divided SH 1 into two sub-lots: Sub-lot 1: No 109 Main St - 3805/191 current title. Sub-lot 2: No 107 Main St - 3805/192 current title.
						1858	Carl Faehrmann	carpenter	Hahndorf		Died 1896.	
						1896a	Wilhelm Wittwer	miller	Hahndorf		Executor.	
						1896b	Eleonore Faehrmann	widow of C Faehrmann	Hahndorf		Nee Liebelt. Died 1914 intestate.	
						1915	Berthold Haebich	blacksmith	Hahndorf			
						1946	Robert Oswald Kuchel	farmer	Hahndorf			
						1951	Alec Johnston	farmer	Mt Barker			
						1971	Thelma Johnston	wife of A Johnston	Hahndorf			

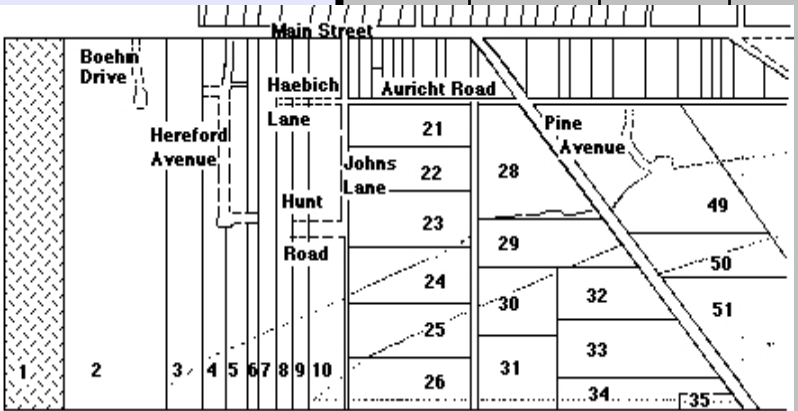
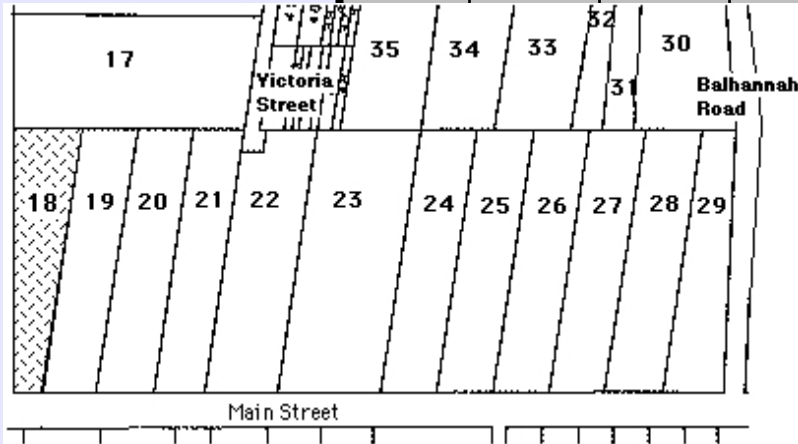
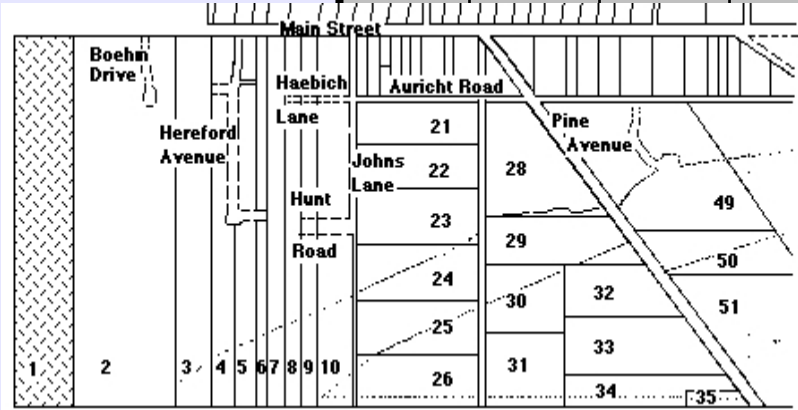

# HAHANDORF PROPERTY TITLE DATA-BASE - Compiled by Reg Butler

Street	No.	N / S H'dorf	New Lot No.	Old Lot No.	Sub Lot No.	Farm / House	Year Sold	Buyer	Occupation	Town	Personal	Notes
MAIN STREET		S.H.	2		0							SH 2 area - 29 acres. 1949 - C Faehrmann divided SH 2 into 7 sub-lots:  Sub-lot 1: No 105 Main St - 2147/126 current title. Sub-lot 2: No 105 Main St - 2299/141 current title. Sub-lot 3: No 103 Main St - 3000/129 current title. Sub-lot 4: No 101 Main St - 2136/22 current title. Sub-lot 5: No 99A Main St - 2056/162 current title. Sub-lot 6: No 99 Main St - 4006/414 Metric title. Sub-lot 7 & 8: no direct street access - 4173/823 & 24 Metric titles. This land became the basis for the sub-division known as Boehm Drive. 1973- K Faehrmann divided Sub-lot 6 into a further sub-lot: Sub-lot 9: Boehm Drive - 4006/213 Metric title.
MAIN STREET		S.H.	2		7		1849	Wilhelm Wittwer	miller	Hahndorf	Land grant. From Guhren, Brandenburg.	SH 2 area - 29 acres.
							1853	Friedrich Thiele	farmer	Hahndorf	GRO title. Died 1886.	At the time Clover Banks Pty Ltd bought this allotment, the land had no direct access to the main street.
							1886a	Friedrich Schneemilch Wilhelm Paech	farmer farmer	Hahndorf Hahndorf	Executor. Executor.	1973 - Clover Banks Pty Ltd also bought further land adjoining the main road from K Faehrmann to gain direct main street access for the new sub-division along Boehm Drive. In time, W & P Faehrmann bought one of the Boehm Drive allotments to create a through-road to their land, then divided into two further sub-lots.
							1886b	Anna Thiele	widow of F Thiele	Hahndorf	Nee Schmidt. Life interest. Died 1907.	
							1908	Martha Faehrmann	wife of Wilhelm Faehrmann	Hahndorf	Nee Wieth. Husband a carrier.	
							1927	Ewald Kaesler	blacksmith	Hahndorf	Executor. M Faehrmann died 1927.	4006/213 Metric title.
							1936	Carl Faehrmann	blacksmith	Hahndorf	Son of M Faehrmann.	
							1962	Kevin Faehrmann	carpenter	Hahndorf	Son of C Faehrmann.	
							1973	Clover Banks Pty Ltd	developer firm	Hahndorf		
MAIN STREET		S.H.	2		0							SH 2 area - 29 acres. 1949 - C Faehrmann divided SH 2 into 7 sub-lots:  Sub-lot 1: No 105 Main St - 2147/126 current title. Sub-lot 2: No 105 Main St - 2299/141 current title. Sub-lot 3: No 103 Main St - 3000/129 current title. Sub-lot 4: No 101 Main St - 2136/22 current title. Sub-lot 5: No 99A Main St - 2056/162 current title. Sub-lot 6: No 99 Main St - 2734/180 current title. Sub-lot 7 & 8: no direct street access - 4006/213 Metric title & 3078/143 current title. This land became the basis for the sub-division known as Boehm Drive. 1973- K Faehrmann divided Sub-lot 6 into a further sub-lot: Sub-lot 9: Boehm Drive - 4006/213 Metric title.
MAIN STREET		S.H.	2		8		1849	Wilhelm Wittwer	miller	Hahndorf	Land grant. From Guhren, Brandenburg.	SH 2 area - 29 acres.
							1853	Friedrich Thiele	farmer	Hahndorf	GRO title. Died 1886.	At the time W & P Faehrmann bought this allotment, the land had no direct access to the main street.
							1886a	Friedrich Schneemilch Wilhelm Paech	farmer farmer	Hahndorf Hahndorf	Executor. Executor.	In time, W & P Faehrmann bought one of the Boehm Drive allotments on the adjoining Sub-lot 7 to create a through-road to their land, then divided into two further sub-lots.
							1886b	Anna Thiele	widow of F Thiele	Hahndorf	Nee Schmidt. Life interest. Died 1907.	Sub-lot A: 4173/823 Metric title.
							1908	Martha Faehrmann	wife of Wilhelm Faehrmann	Hahndorf	Nee Wieth. Husband a carrier.	Sub-lot B: 4173/824 Metric title.
							1927	Ewald Kaesler	blacksmith	Hahndorf	Executor. M Faehrmann died 1927.	
							1936	Carl Faehrmann	blacksmith	Hahndorf	Son of M Faehrmann.	
							1962	William Faehrmann & Patricia, his wife	plasterer married woman	Hahndorf Hahndorf	Son of C Faehrmann. Nee Williams.	

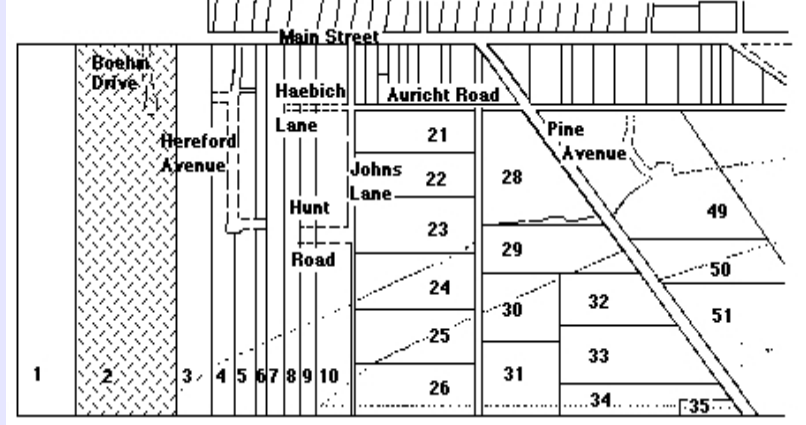
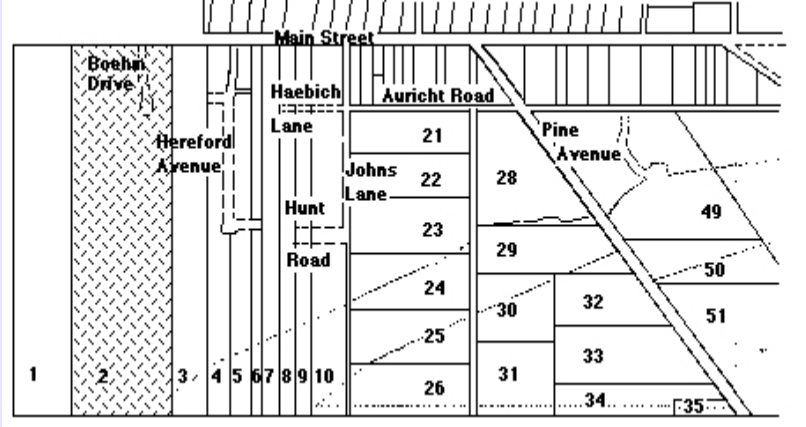

# HAHNDORF PROPERTY TITLE DATA-BASE - Compiled by Reg Butler

Street	No.	N / S H'dorf	New Lot No.	Old Lot No.	Sub Lot No.	Farm / House	Year Sold	Buyer	Occupation	Town	Personal	Notes
<b>MALE CRESCENT</b>	<b>1</b>	N.H.	7	54	0	House						1862 AA Light's resurvey amalgamated House 54 with House 1, 2, 3 to form NH 8. Nos 1 & 3 Male Crescent are the north-eastern section of former house block 54. T Schneemilch later divided NH 7 into two sub-lots: Sub-lot 1: No 3 Male Crescent - 3481/45 current title. Sub-lot 2: No 1 Male Crescent - 4010/10 Metric title.
<b>MALE CRESCENT</b>	<b>1</b>	N.H.	7	54	1	House	1839	Gottfried Wundke #	day labourer	Hahndorf	From Langmeil, Brandenburg.	# G Wundke moved to Friedrichstadt farmland before official land transfers began in Hahndorf.
							1853	Friedrich Schneemilch sen.	carpenter & yeoman	Hahndorf		1964 Part of the Lot taken to form Male Crescent.
							1857	Eduard Kramm	yeoman	Hahndorf	LTO title 1876.	T Schneemilch later divided NH 7 into two sub-lots:
							1877	Hermann Schneemilch	carpenter	Hahndorf	Kramm, now engineer, Grünthal	Sub-lot 1: No 3 Male Crescent - 3481/45 current title.
							1880	Friedrich Dueball	labourer	Hahndorf		Sub-lot 2: No 1 Male Crescent - 4010/10 Metric title.
							1912	Wilhelm Dueball	labourer	Hahndorf	Son of F Dueball. Died 1958.	
							1958a	Eric Wittwer	accountant	Uraidla	Executor.	
							1958b	Colin Jaensch	butcher	Hartley		
							1964	Trevor Schneemilch	log cutter	Hahndorf		
<b>MALE CRESCENT</b>	<b>2</b>	N.H.	67	30	2	Farm	1839	George Hartmann	gardener	Hahndorf	From Salkau, Brandenburg.	# Mrs Hartmann was housekeeper to Pastor Kavel, Hahndorf's first pastor.
							1853	George Hartmann	yeoman	Hahndorf	GRO title. Died 1860.	1963 - R Gallasch sub-divided NH 68. This section of Victoria Street was known as Gallasch Street at the time.
							1860	Luise Hartmann#	widow	Hahndorf	LTO title - 1889.	3801/81 current title
							1890	Johanna Paech	wife of George Paech	Hahndorf	Daughter of G & L Hartmann.	
							1899	Otto Gallasch	farmer	Hahndorf		
							1923	Bertha Gallasch	wife of O Gallasch	Hahndorf	Nee Nitschke. Died 1943.	
							1943	Renatus Gallasch & Valeska Gallasch	gardener single woman	Hahndorf Hahndorf	Children of O & B Gallasch.	
							1944	Renatus Gallasch	gardener	Hahndorf		
							1963	John Knappstein & Margaret, his wife	district manager married woman	Hahndorf Hahndorf		
							1972	Gertrud Landgraf	poultry farmer	Hahndorf		
							1975	Hannelore Kaesan	nursing sister	Hahndorf		
							1984	Michael Hayward & Anna, his wife	clerk married woman	Hahndorf Hahndorf		
<b>MALE CRESCENT</b>	<b>3</b>	N.H.	7	54	0	House						1862 AA Light's resurvey amalgamated House 54 with House 1, 2, 3 to form NH 8. Nos 1 & 3 Male Crescent are the north-eastern section of former house block 54. T Schneemilch later divided NH 7 into two sub-lots: Sub-lot 1: No 3 Male Crescent - 3481/45 current title. Sub-lot 2: No 1 Male Crescent - 4010/10 Metric title.
<b>MALE CRESCENT</b>	<b>3</b>	N.H.	7	54	1	House	1839	Gottfried Wundke #	day labourer	Hahndorf	From Langmeil, Brandenburg.	# G Wundke moved to Friedrichstadt farmland before official land transfers began in Hahndorf.
							1853	Friedrich Schneemilch sen.	carpenter & yeoman	Hahndorf		1964 Part of the Lot taken to form Male Crescent.
							1857	Eduard Kramm	yeoman	Hahndorf	LTO title 1876.	T Schneemilch later divided NH 7 into two sub-lots:
							1877	Hermann Schneemilch	carpenter	Hahndorf	Kramm, now engineer, Grunthal	Sub-lot 1: No 3 Male Crescent - 3481/45 current title.
							1880	Friedrich Dueball	labourer	Hahndorf		Sub-lot 2: No 1 Male Crescent - 4010/10 Metric title.
							1912	Wilhelm Dueball	labourer	Hahndorf	Son of F Dueball. Died 1958.	
							1958a	Eric Wittwer	accountant	Uraidla	Executor.	
							1958b	Colin Jaensch	butcher	Hartley		
							1964	Trevor Schneemilch	log cutter	Hahndorf		
<b>MALE CRESCENT</b>	<b>4</b>	N.H.	68	31	0	Farm						1963 - R Gallasch sub-divided NH 68. 4050/100 Metric title.

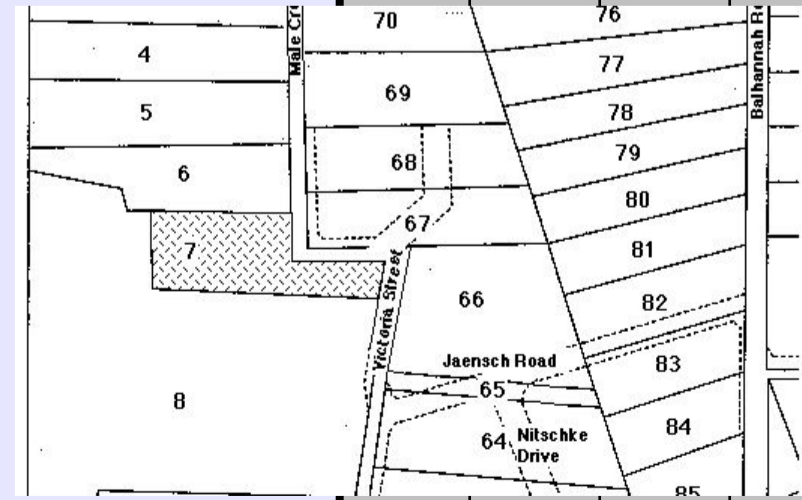
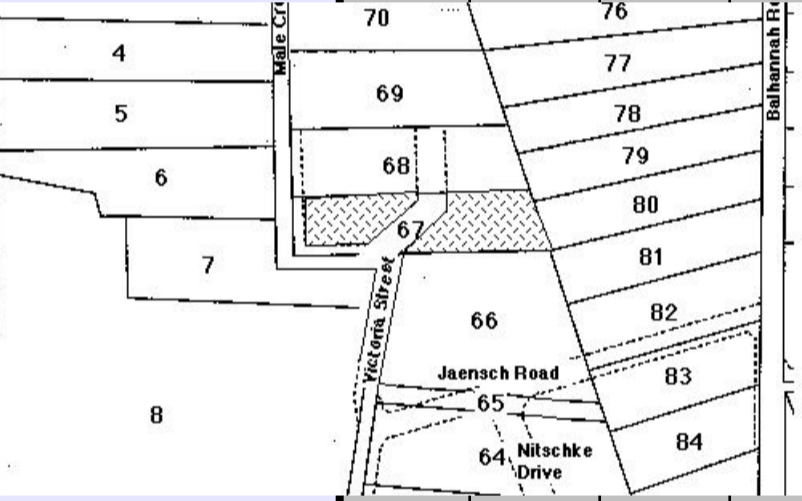
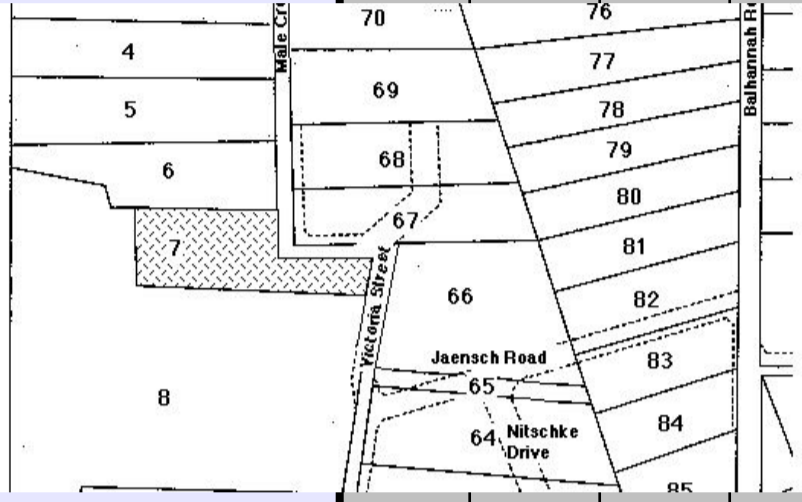

# HAHNDORF PROPERTY TITLE DATA-BASE - Compiled by Reg Butler

Street	No.	N / S H'dorf	New Lot No.	Old Lot No.	Sub Lot No.	Farm / House	Year Sold	Buyer	Occupation	Town	Personal	Notes	
<b>MALE CRESCENT</b>	<b>4</b>	N.H.	68	31	2	Farm							
							1839 1853a	Gottfried Hoffmann # Johann Willemer	gardener cabinetmaker	Hahndorf Hahndorf	From Krummendorf, Brandenburg. GRO title.	# G Hoffmann moved to Nain, near Greenock, before official land transfers began in Hahndorf.	
							1853b	Ignatz Deimel %	farmer	Hahndorf		% I Deimel went gold prospecting in Victoria immediately afterwards and did not return. The Deimel family rented the property to the widowed Eleonore Nitschke, nee Paech, after Mrs Deimel married Carl Humpsch, a bootmaker in Hahndorf's main street. Julius Deimel, a son of I Deimel, shoemaker Mt Gambier, placed the property under the RPA in 1875.	
							1876	Eleonore Nitschke	widow	Hahndorf			
							1916a	Otto Gallasch	farmer	Echunga Gardens		Executor. E Nitschke died 1916.	
							1916b	Bertha Gallasch *	wife of O Gallasch	Hahndorf		Nee Nitschke. B Gallasch died 1943.	4050/100 Metric title.
							1943	Renatus Gallasch & Valeska Gallasch	gardener single woman	Hahndorf Hahndorf		Children of O & B Gallasch.	
							1944	Renatus Gallasch	gardener	Hahndorf		Sub-divided NH 68 in 1963.	
							1965a	Severa Post Renolf Homburg	married woman solicitor	Hahndorf Adelaide		Executrix. R Gallasch died 1965 Executor.	
							1965b	Severa Post & Hilda Liebelt	married woman married woman	Hahndorf Mt Barker		Sisters of R Gallasch. As tenants-in-common	
							1965c	Severa Post	married woman	Hahndorf		Wife of Reg Post, labourer, Hahndorf.	
						1966	John Knappstein & Margaret, his wife	district manager married woman	Hahndorf Hahndorf				
<b>MALE CRESCENT</b>	<b>5</b>	N.H.	6	6	0	Farm							
<b>MALE CRESCENT</b>	<b>5</b>	N.H.	6	6	1	Farm	1839	Gottfried Liebelt	tailor	Hahndorf	From Nickern, Brandenburg	* LTO title 1868 - Elisabeth Liebelt	
							1853	Elisabeth Liebelt	widow of G Liebelt	Hahndorf	Nee Pohle. GRO title. *	** with Ida Schaefer married woman Freeling, Carl Hennig labourer Hahndorf, as tenants-in-common with unequal share.	
							1868	Friedrich Schneider	civil servant	Stepney		+ T Hennig in 1932; I Schaefer & C Hennig in 1948, made over their individual shares to A Hennig, a brother.	
							1885	Ernst Rothe	farmer	Hahndorf			
							1899	August Rothe	gardener	Hahndorf		Son of E Rothe.	1976 Part of the Lot taken to form Male Crescent.
							1914	Gustav Hennig	labourer	Hahndorf		Brother-in-law of A Rothe. Died 1926	40811/749 Metric title
							1926	Bertha Hennig, nee Rothe	widow of G Hennig	Hahndorf		Executrix.	
							1928	Theodor Hennig **	farmer	Wanbi			
							1948	Albert Hennig +	farmer	Hahndorf			
							1976	Gerhard Uellendahl & Johanna, his wife	married woman				
	<b>MALE CRESCENT</b>	<b>7</b>	N.H.	5	5	0	Farm						
<b>MALE CRESCENT</b>	<b>7</b>	N.H.	5	5	1	Farm	1839	George Pfeiffer #	gardener	Hahndorf	From Kay, Brandenburg.	# Nicknamed 'Kayscher' Pfeiffer. Had left Hahndorf before official land transfers began.	
							1853	Wilhelm Heinrich	carpenter	Hahndorf	GRO title.	% Rented land to Eduard Kramm during the 1860s.	
							1854	Gottlob Thiele	yeoman	Hahndorf		* with Ida Schaefer married woman Freeling, Carl Hennig labourer Hahndorf, as tenants-in-common with unequal share.	
							1856	Gustav Rohrlach %	farmer	Hahndorf		LTO title 1868.	+ T Hennig in 1932; I Schaefer & C Hennig in 1948, made over their individual shares to A Hennig, a brother.
							1875	Friedrich Schneider	civil servant	Stepney			1976 Part of the Lot taken to form Male Crescent.
							1885	Ernst Rothe	farmer	Hahndorf			
							1899	August Rothe	gardener	Hahndorf		Son of E Rothe.	4081/750 Metric title
							1914	Gustav Hennig	labourer	Hahndorf		Brother-in-law of A Rothe. Died 1926	
							1926	Bertha Hennig, nee Rothe	widow of G Hennig	Hahndorf		Executrix.	
							1928	Theodor Hennig *	farmer	Wanbi			
							1848	Albert Hennig +	farmer	Hahndorf			
						1976	Ross Theodor Duldig & Ronda Margaret Duldig						
<b>MALE CRESCENT</b>	<b>8</b>	N.H.	70	33	0	Farm						4009/593 Metric title.	

# HAHNDORF PROPERTY TITLE DATA-BASE - Compiled by Reg Butler

Street	No.	N / S H'dorf	New Lot No.	Old Lot No.	Sub Lot No.	Farm / House	Year Sold	Buyer	Occupation	Town	Personal	Notes
<b>MALE CRESCENT</b>	<b>8</b>	N.H.	70	33	1	Farm	1839	Gottlob Schirmer	widower	Hahndorf	From Nickern, Brandenburg.	4009/593 Metric title.
							1853	Gottlob Schirmer	farmer	Hahndorf	GRO title.	
							1857	Carl Borchers sen	blacksmith	Hahndorf	LTO title.	
							1887	Gottfried Horn	farmer	Hahndorf		
							1896	Wilhelm Ruge	farmer	Friedrichstadt	Died 1905.	
							1905a	Wilhelm Paech	agent	Hahndorf	Executor.	
							1905b	Christoph Ruge	farmer	Hahndorf	Son of W Ruge.	
							1905c	Wilhelmine Ruge	widow of Wilhelm Ruge	Hahndorf	Nee Kroehn. Life interest. Died 1908.	
							1909	Ernst Ruge	labourer	Hahndorf	Son of W & W Ruge.	
							1938	Waldemar Ruge	labourer	Hahndorf	Waldemar Ruge died 1962.	
							1962	Douglas Stephens	wood cutter	Hahndorf	Life interest.	
							1963	Esther Griffin	home duties	Hahndorf		
							1973	Douglas Stephens	wood cutter	Hahndorf		
<b>MALE CRESCENT</b>	<b>9</b>	N.H.	4	4	0	Farm						
<b>MALE CRESCENT</b>	<b>9</b>	N.H.	4	4	1	Farm	1839	Gottlob Schirmer	farmer	Hahndorf	From Nickern, Brandenburg.	4288/906 Metric title
							1853	Gottlob Schirmer	farmer	Hahndorf	GRO title.	
							1857	Carl Borchers sen	blacksmith	Hahndorf	LTO title 1886.	
							1887	Gottfried Horn	farmer	Hahndorf		
							1896	Wilhelm Ruge	farmer	Friedrichstadt	Died 1905	
							1905a	Wilhelm Paech	agent	Hahndorf	Executor.	
							1905b	Christoph Ruge	farmer	Hahndorf	Son of W Ruge.	
							1905c	Wilhelmine Ruge	widow of W Ruge	Hahndorf	Nee Kroehn. Life interest. Died 1908.	
							1909	Ernst Ruge	labourer	Hahndorf	Son of W & W Ruge.	
							1938	Waldemar Ruge	labourer	Hahndorf	Died 1962.	
							1962	Douglas Stephens	woodcutter	Hahndorf	Executor.	
							1963	Esther Griffin	home duties	Hahndorf	Life interest, then to D Stephens.	
							1973a	Douglas Stephens	woodcutter	Hahndorf		
							1973b	Leslie Schreiner & Ibolya, his wife	carrier	Woodforde		
							1975	Leo Neumann & Ilse, his wife	leading hand	Hawthorndene		
							1985	Brian Schiller & Janice, his wife	inspector cook	Hahndorf		
<b>MALE CRESCENT</b>	<b>10</b>	N.H.	71	34	0	Farm						3907/171 current title.
<b>MALE CRESCENT</b>	<b>10</b>	N.H.	71	34	1	Farm	1839	George Pfeiffer #	gardener	Hahndorf	From Kay, Brandenburg.	# G Pfeiffer had moved to the Lobethal-Woodside area before official land transfers began in Hahndorf.
							1853	Wilhelm Heinrich	carpenter	Hahndorf	GRO title.	
							1854	Gottlob Thiele	yeoman	Hahndorf	Moved to Salem-on-Bremer.	Marie Jonson, Peter & John Nitschke were children of V Nitschke. The took over their father's share as tenants-in-common, in unequal shares.
							1856	Wilhelm Rohrlach	yeoman	Hahndorf		
							1874	Gustav Rohrlach	labourer	Hahndorf	Executor. LTO title 1876.	In 1975, each of the new owners of the Lot, except Marie Jonson, nee Nitschke, became a company ie Max Nitschke Nominees Pty Ltd; Peter Nitschke Nominees Pty Ltd; John Nitschke Nominees Pty Ltd. title.
							1876	Wilhelm Leopold	labourer	Hahndorf		
							1884	August Thiele	farmer	Hahndorf	Died 1896.	3907/171 current title.
							1896	Carl Bom	monumental mason	Hahndorf	Executor. Also in 1907.	
							1908	Louise Thiele, nee Thiele	widow of A Thiele	Hahndorf	Life interest. Died 1907.	
							1922	Carl Nitschke	farmer & mason	Hahndorf	LTO title 1908.	
							1950	Gustav Nitschke	farmer & mason	Hahndorf	Son of C Nitschke.	
							1967	Victor Nitschke & Max Nitschke	farmers	Hahndorf	Sons of G Nitschke.	
							1972	Max Nitschke Marie Jonson Peter Nitschke & John Nitschke	grazier married woman graziers	Hahndorf Wattle Park Hahndorf Hahndorf	V Nitschke died 1969. Died 1991.	



# HAHNDORF PROPERTY TITLE DATA-BASE - Compiled by Reg Butler

Street	No.	N / S H'dorf	New Lot No.	Old Lot No.	Sub Lot No.	Farm / House	Year Sold	Buyer	Occupation	Town	Personal	Notes
<b>MALE CRESCENT</b>	<b>11</b>	N.H.	3	3	0	Farm						3950/111 current title
<b>MALE CRESCENT</b>	<b>11</b>	N.H.	3	3	1	Farm	1839	UNCERTAIN				# Sophie Schneemilch, nee Wellendorf
							1853	Friedrich Schneemilch	carpenter & yeoman	Hahndorf	Died 1868. GRO title.	Marie Jonson, Peter & John Nitschke were children of V Nitschke. The took over their father's share as tenants-in-common, in unequal shares.
							1868	Hermann Schneemilch	farmer	Hahndorf	Executor.	
							1868	Sophie Schneemilch #	widow of F Schneemilch	Hahndorf	Life interest in the property	In 1975, each of the new owners of the Lot, except Marie Jonson, nee Nitschke, became a company ie Max Nitschke Nominees Pty Ltd; Peter Nitschke Nominees Pty Ltd; John Nitschke Nominees Pty Ltd.
							1871	Hermann Schneemilch	farmer	Hahndorf	Executor. LTO title.	3950/111 current title
							1871	Adolph Schneemilch	farmer	Hahndorf	Son of F & S Schneemilch	
							1873	Ralph Lucy	gentleman	Adelaide		
							1900a	Peter Olson	carpenter	Hahndorf		
							1900b	Oswald Thiele	labourer	Hahndorf		
							1909	Carl Nitschke	farmer & mason	Hahndorf		
							1922	Gustav Nitschke	farmer & mason	Hahndorf	Son of C Nitschke.	
							1950	Victor Nitschke & Max Nitschke	farmers	Hahndorf	Sons of G Nitschke.	
							1972	Max Nitschke Marie Jonson Peter Nitschke & John Nitschke	grazier married woman grazier grazier	Hahndorf Wattle Park Hahndorf Hahndorf	V Nitschke died 1969.	
<b>MALE CRESCENT</b>	<b>12</b>	N.H.	72	35	0	Farm						4120/253 Metric title.
<b>MALE CRESCENT</b>	<b>12</b>	N.H.	72	35	1	Farm	1839	Wilhelm Nitschke	farmer & mason	Hahndorf	From Kay, Brandenburg.	# 1854 W Nitschke moved to Nain in the Barossa Valley.
							1853	Wilhelm Nitschke #	farmer & mason	Hahndorf	GRO title	Marie Jonson, Peter & John Nitschke were children of V Nitschke. The took over their father's share as tenants-in-common, in unequal shares.
							1856	August Thiele	farmer	Hahndorf	Died 1896.	
							1896a	Carl Bom	monumental mason	Hahndorf	Executor.	In 1975, each of the new owners of the Lot, except Marie Jonson, nee Nitschke, became a company ie Max Nitschke Nominees Pty Ltd; Peter Nitschke Nominees Pty Ltd; John Nitschke Nominees Pty Ltd.
							1896b	Louise Thiele, nee Thiele	widow of A Thiele	Hahndorf	Life interest. Died 1907.	title.
							1907	Carl Bom	monumental mason	Hahndorf	Executor.	4120/253 Metric title.
							1908	Carl Nitschke	farmer & mason	Hahndorf	LTO title 1908.	
							1922	Gustav Nitschke	farmer & mason	Hahndorf	Son of C Nitschke.	
							1950	Victor Nitschke & Max Nitschke	farmers	Hahndorf Hahndorf	Sons of G Nitschke.	
							1972	Max Nitschke Marie Jonson Peter Nitschke & John Nitschke	grazier married woman graziers	Hahndorf Wattle Park Hahndorf Hahndorf	V Nitschke died 1969. Died 1991.	
<b>MALE CRESCENT</b>	<b>13</b>	N.H.	2	2	0	Farm						3907/170 current title

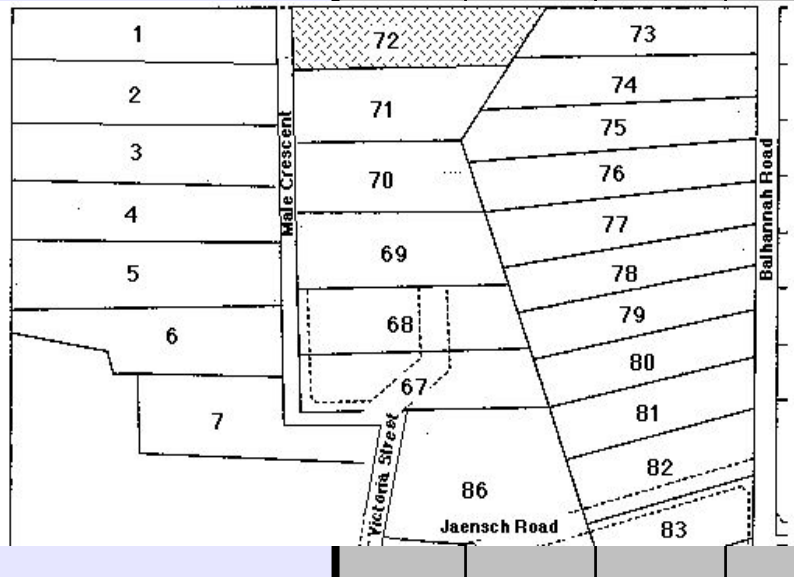
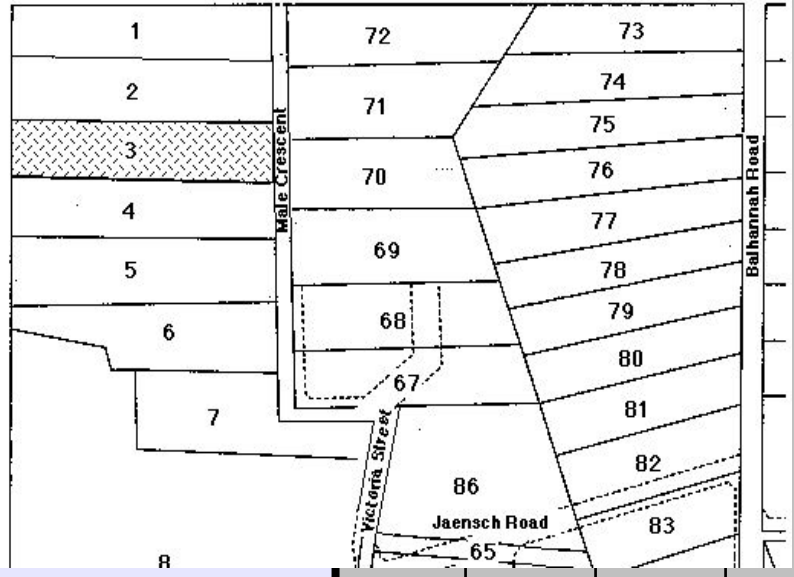

# HAHNDORF PROPERTY TITLE DATA-BASE - Compiled by Reg Butler

Street	No.	N / S H'dorf	New Lot No.	Old Lot No.	Sub Lot No.	Farm / House	Year Sold	Buyer	Occupation	Town	Personal	Notes
<b>MALE CRESCENT</b>	<b>13</b>	N.H.	2	2	1	Farm	1839	Dorothea Schmidt, nee Kluge	widow	Hahndorf	From Skampe, Brandenburg.	Marie Jonson, Peter & John Nitschke were children of V Nitschke. The took over their father's share as tenants-in-common, in unequal shares.  In 1975, each of the new owners of the Lot, except Marie Jonson, nee Nitschke, became a company ie Max Nitschke Nominees Pty Ltd; Peter Nitschke Nominees Pty Ltd; John Nitschke Nominees Pty Ltd.  3907/170 current title
							1853	Ludwig Stark	wheelwright	Hahndorf	GRO title.	
							1859	Eduard Kramm	labourer	Hahndorf		
							1866	August Thiele	farmer	Hahndorf	Died 1896.	
							1896a	Carl Bom	monumental mason	Hahndorf	Executor.	
							1896b	Louise Thiele, nee Thiele	widow of A Thiele	Hahndorf	Life interest. Died 1907.	
							1907	Carl Bom	monumental mason	Hahndorf	Executor.	
							1908	Carl Nitschke	farmer & mason	Hahndorf	LTO title 1908.	
							1922	Gustav Nitschke	farmer & mason	Hahndorf	Son of C Nitschke.	
							1950	Victor Nitschke & Max Nitschke	farmer farmer	Hahndorf Hahndorf	Sons of G Nitschke.	
							1972	Max Nitschke Marie Jonson Peter Nitschke & John Nitschke	grazier married woman grazier grazier	Hahndorf Wattle Park Hahndorf Hahndorf	V Nitschke died 1969.  Died 1991.	

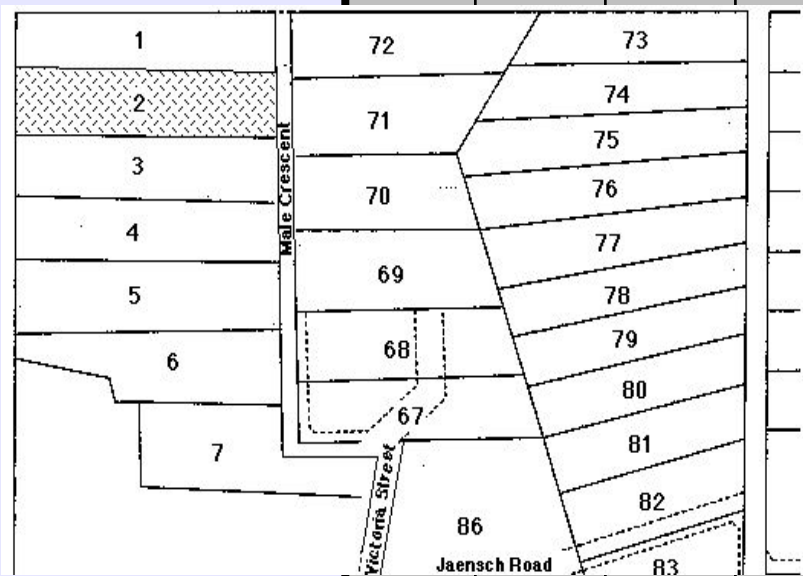

<b>MALE CRESCENT</b>	<b>15</b>	N.H.	1	1	0	Farm						4120/252 Metric title  The information presented in this database was collected on behalf of the Minister of Education of South Australia by Mr Reg Butler. The electronic presentation was designed by Mr Hartley Hyde.  © Information 1992 Reg Butler for the Minister of Education. © Computerised Form Hartley Hyde.
----------------------	-----------	------	---	---	---	------	--	--	--	--	--	---

<b>MALE CRESCENT</b>	<b>15</b>	N.H.	1	1	1	Farm	1839	Gottlob Nitschke	wheelwright	Hahndorf	From Kay, Brandenburg.	Marie Jonson, Peter & John Nitschke were children of V Nitschke. The took over their father's share as tenants-in-common, in unequal shares.  In 1975, each of the new owners of the Lot, except Marie Jonson, nee Nitschke, became a company ie Max Nitschke Nominees Pty Ltd.; Peter Nitschke Nominees Pty Ltd.; John Nitschke Nominees Pty Ltd.  4120/252 Metric title
							1853	Wilhelm Rohrlach	farmer	Hahndorf	GRO title.	
							1854	August Thiele	farmer	Hahndorf	Died 1896.	
							1896a	Carl Bom	monumental mason	Hahndorf	Executor.	
							1896b	Louise Thiele, nee Thiele	widow of A Thiele	Hahndorf	Life interest. Died 1907.	
							1907	Carl Bom	monumental mason	Hahndorf	Executor.	
							1908	Carl Nitschke	farmer & mason	Hahndorf	LTO title 1908.	
							1922	Gustav Nitschke	farmer & mason	Hahndorf	Son of C Nitschke.	
							1950	Victor Nitschke & Max Nitschke	farmer farmer	Hahndorf Hahndorf	Sons of G Nitschke.	
							1972	Max Nitschke Marie Jonson Peter Nitschke & John Nitschke	grazier married woman grazier grazier	Hahndorf Wattle Park Hahndorf Hahndorf	V Nitschke died 1969. nee Nitschke.  Children of V Nitschke.	

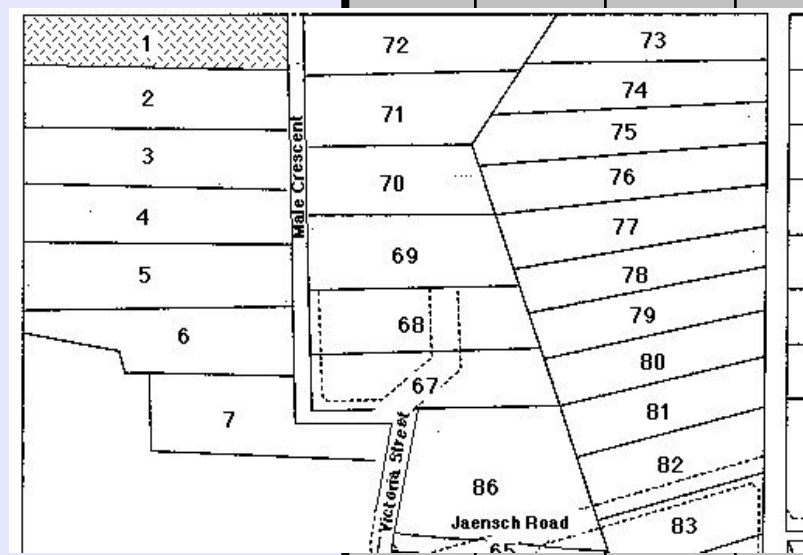

<b>MALE CRESCENT</b>	<b>28</b>	N.H.	67	30	0	Farm						1963 - Renuas Gallasch sub-divided NH 67.  3202/136 current title.
----------------------	-----------	------	----	----	---	------	--	--	--	--	--	--

<b>MALE CRESCENT</b>	<b>69</b>	N.H.	69	32	0	Farm						# Probably either Gottfried Behrend, Maria Hoffmann or Gottfried Wundke.  1871 - LTO title, through H Schneemilch, after S Schneemilch died.  * with ; farmer  4217/536 Metric title.
----------------------	-----------	------	----	----	---	------	--	--	--	--	--	---

<b>MALE CRESCENT</b>	<b>69</b>	N.H.	69	32	1	Farm	1839	uncertain#	uncertain	Hahndorf		# Probably either Gottfried Behrend, Maria Hoffmann or Gottfried Wundke.  1871 - LTO title, through H Schneemilch, after S Schneemilch died.  * with ; farmer  4217/536 Metric title.
							1853	Friedrich Schneemilch sen	carpenter & yeoman	Hahndorf	Died 1868.	
							1868a	Hermann Schneemilch	farmer	Hahndorf	Executor.	
							1868b	Sophie Schneemilch	widow of F Schneemilch	Hahndorf	Life interest. Died 1871	
							1871a	Hermann Schneemilch	farmer	Hahndorf	Executor.	
							1871b	Friedrich Schneemilch jun	carpenter & farmer	Hahndorf		
							1916	Adolph Schneemilch sen	contractor	Alberston	Executor. LTO title.	
							1928	Adolph Schneemilch jun	labourer	Hahndorf	Died 1955,	
							1955	Jack Chapman * Richard Schneemilch Leonard Schneemilch	business manager farmer farmer	Mt Barker Macclesfield Bridgewater	Executor. Executor. Executor.	
							1964	George Schneemilch & Dorothy, his wife	labourer married woman	Hahndorf Hahndorf	Nee Nadort.	

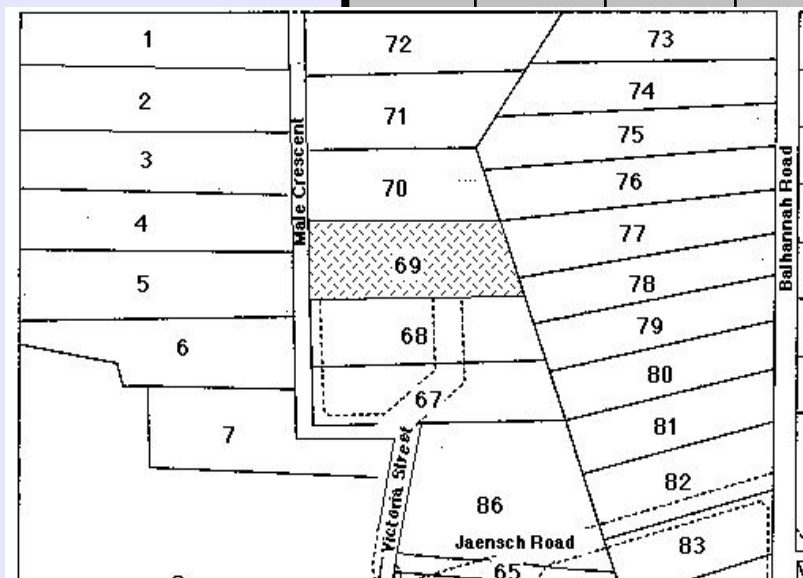

# HAHANDORF PROPERTY TITLE DATA-BASE - Compiled by Reg Butler

Street	No.	N / S H'dorf	New Lot No.	Old Lot No.	Sub Lot No.	Farm / House	Year Sold	Buyer	Occupation	Town	Personal	Notes
<b>MOLENS ROAD</b>	<b>1</b>	N.H.	166	7677	0	Farm						30 Balhannah Rd - on former Farm block 77; linked with 32 Balhannah Rd on NH 165. 28 Balhannah Rd - on former Farm block 76 1 Molens Rd - on former Farm block 76 3 Molens Rd - frontage Farm block 77; rear Farm block 76. 5 Molens Rd - frontage Farm block 77; rear Farm block 76. 7 Molens Rd - frontage Farm block 77; rear Farm block 76. 9 Molens Rd - frontage Farm block 77; rear Farm block 76.
<b>MOLENS ROAD</b>	<b>1</b>	N.H.	166	76	3	Farm	1839	Samuel Steicke #	day labourer	Hahndorf	From Kay, Brandenburg	# S Steicke had moved to Lobethal before official land transfers began in Hahndorf.
							1853	Johann Stade	mason	Hahndorf	GRO title.	1976 - E & L Shillabeer sub-divided NH 166 into 7 Sub-lots.
							1855	Henry Collings	butcher	Hahndorf	Later, butcher, Adelaide.	Sub-lot 1: 30 Balhannah Rd - on former Farm block 77; linked with 32 Balhannah Rd on NH 165.
							1859a	Robert Kurtze	labourer	Hahndorf		Sub-lot 2: 28 Balhannah Rd - on former Farm block 76
							1859b	Carl Mader	labourer	Hahndorf		Sub-lot 3: 1 Molens Rd - on former Farm block 76
							1873	Wilhelm Schaepeel	tailor	Hahndorf		Sub-lot 4: 3 Molens Rd - frontage Farm block 77; rear Farm block 76.
							1878a	William Barker	draper	Mt Barker	In default of W Schaepeel mortgage.	Sub-lot 5: 5 Molens Rd - frontage Farm block 77; rear Farm block 76.
							1878b	Josef Moser	farmer	Hahndorf		Sub-lot 6: 7 Molens Rd - frontage Farm block 77; rear Farm block 76.
							1884	Johann Moser	builder	Parkside	Son of Joseph Moser. LTO title 1904.	Sub-lot 7: 9 Molens Rd - frontage Farm block 77; rear Farm block 76.
							1905	Ida Osborn, nee Wuttke	married woman	Balhannah	Sister-in-law of Johann Moser.	4118/377 Metric title.
							1919	Emma Moser, nee Wuttke	married woman	Hahndorf	Wife of Johann Moser.	
							1936a	Heinrich Wuttke	farmer	Oakbank	Brother-in-law of Johann Moser.	
							1936b	Albert Moser Alma Moser Johann Moser	salesman spinster retired carpenter	Hahndorf Hahndorf Hahndorf	Son of J & E Moser. Daughter of J & E Moser. As tenants-in-common	
							1938	Andrew Shillabeer	labourer	Hahndorf		
							1971	Errol Shillabeer & Lorna, his wife	labourer married woman	Hahndorf Hahndorf	Son of A Shillabeer. Nee Booth.	
<b>MOLENS ROAD</b>	<b>2</b>	N.H.	139	66	0	Farm						745/136 current title
<b>MOLENS ROAD</b>	<b>2</b>	N.H.	139	66	1	Farm	1839	August Thomas #	shoemaker & farmer	Hahndorf	From Züllichau, Brandenburg	# A Thomas hanged himself on his property in 1846, before official land transfers began in Hahndorf. He was upset over the quarrels happening in the Lutheran Church at the time.
							1854	Christian Jaensch & Erdmann Jaensch %	butcher butcher	Hahndorf Hahndorf	GRO title LTO title 1863	% trustees for the Hahndorf land, held this property in trust for the children of August Thomas, listed below.
							1863	Louise Pietsch *	married woman	Mt Torrens		* Louise Pietsch, wife of Gottlob Pietsch farmer Mt Torrens; Emma Auguste Thomas, Christian Friedrich Thomas & Ernst August Thomas labourers, all of Neudorf, near Lobethal, received title to the land after the trustees had placed it under the RPA.
							1870	Carl Boehm	butcher	Hahndorf	Nicknamed 'Bomster' Boehm.	745/136 current title
							1881	Wilhelmine Boehm	married woman	Hahndorf		
							1906	Alfred Brauer	Minister of the Gospel	Hahndorf		
							1925	Friedrich Wotzke jun *	gentleman	Hahndorf		
							1952	Otto Wotzke Walter Wotzke Edgar Wotzke	teacher salesman signalman	Balhannah Hahndorf Dulwich	Executor. Son of F Wotzke. Executor. Son of F Wotzke. Executor. Son of F Wotzke.	
							1952	Edgar Wotzke	signalman	Dulwich		
<b>MOLENS ROAD</b>	<b>3</b>	N.H.	166	7677	0	Farm						30 Balhannah Rd - on former Farm block 77; linked with 32 Balhannah Rd on NH 165. 28 Balhannah Rd - on former Farm block 76 1 Molens Rd - on former Farm block 76 3 Molens Rd - frontage Farm block 77; rear Farm block 76. 5 Molens Rd - frontage Farm block 77; rear Farm block 76. 7 Molens Rd - frontage Farm block 77; rear Farm block 76. 9 Molens Rd - frontage Farm block 77; rear Farm block 76.

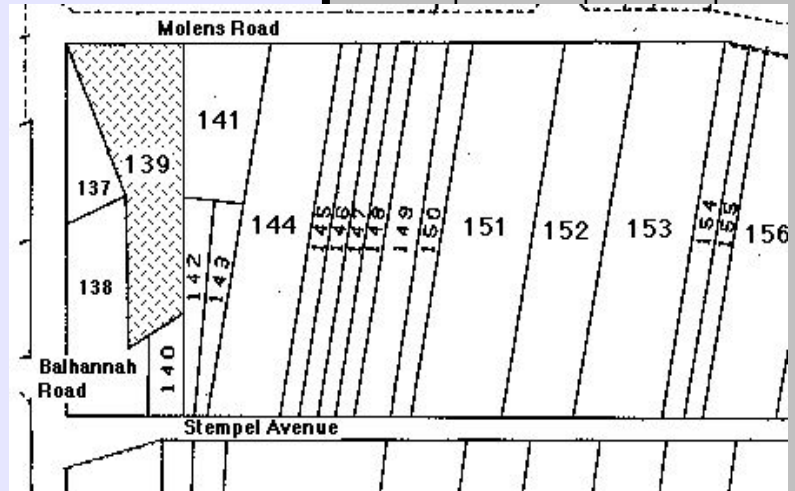
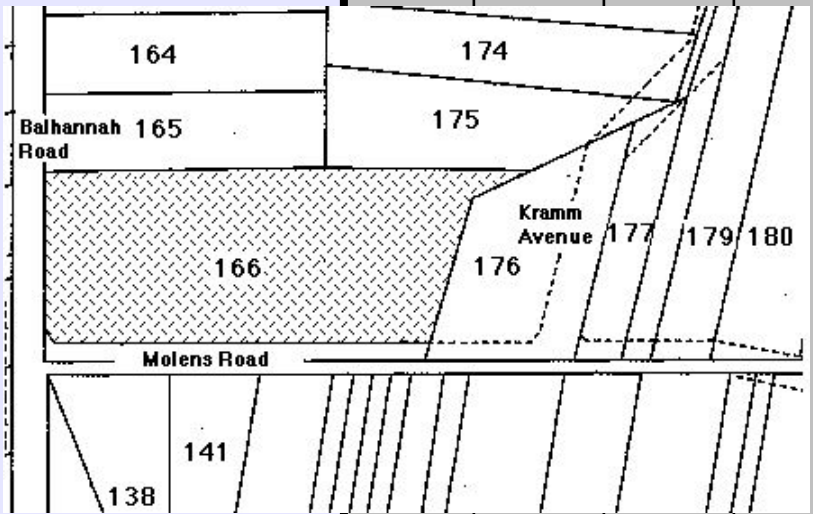

# HAHNDORF PROPERTY TITLE DATA-BASE - Compiled by Reg Butler

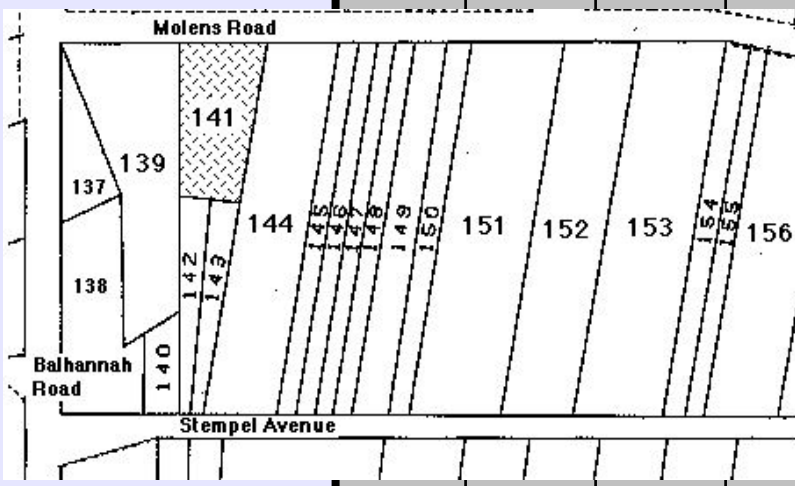
Street	No.	N / S H'dorf	New Lot No.	Old Lot No.	Sub Lot No.	Farm / House	Year Sold	Buyer	Occupation	Town	Personal	Notes
MOLENS ROAD	3	N.H.	166	76	4	Farm	1839	Samuel Steicke #	day labourer	Hahndorf	From Kay, Brandenburg	# S Steicke had moved to Lobethal before official land transfers began in Hahndorf.  1976 - E & L Shillabeer sub-divided NH 166 into 7 Sub-lots.  Sub-lot 1: 30 Balhannah Rd - on former Farm block 77; linked with 32 Balhannah Rd on NH 165. Sub-lot 2: 28 Balhannah Rd - on former Farm block 76 Sub-lot 3: 1 Molens Rd - on former Farm block 76 Sub-lot 4: 3 Molens Rd - frontage Farm block 77; rear Farm block 76. Sub-lot 5: 5 Molens Rd - frontage Farm block 77; rear Farm block 76. Sub-lot 6: 7 Molens Rd - frontage Farm block 77; rear Farm block 76. Sub-lot 7: 9 Molens Rd - frontage Farm block 77; rear Farm block 76.  4118/378 Metric title.
							1853	Johann Stade	mason	Hahndorf	GRO title.	
							1855	Henry Collings	butcher	Hahndorf	Later, butcher, Adelaide.	
							1859a	Robert Kurtze	labourer	Hahndorf		
							1859b	Carl Mader	labourer	Hahndorf		
							1873	Wilhelm Schaeapel	tailor	Hahndorf		
							1878a	William Barker	draper	Mt Barker	In default of W Schaeapel mortgage.	
							1878b	Josef Moser	farmer	Hahndorf		
							1884	Johann Moser	builder	Parkside	Son of Joseph Moser. LTO title 1904.	
							1905	Ida Osborn, nee Wuttke	married woman	Balhannah	Sister-in-law of Johann Moser.	
							1919	Emma Moser, nee Wuttke	married woman	Hahndorf	Wife of Johann Moser.	
							1936a	Heinrich Wuttke	farmer	Oakbank	Brother-in-law of Johann Moser.	
							1936b	Albert Moser Alma Moser Johann Moser	salesman spinster retired carpenter	Hahndorf Hahndorf Hahndorf	Son of J & E Moser. Daughter of J & E Moser. As tenants-in-common	
							1938	Andrew Shillabeer	labourer	Hahndorf		
							1971	Errol Shillabeer & Lorna, his wife	labourer married woman	Hahndorf Hahndorf	Son of A Shillabeer. Nee Booth.	
MOLENS ROAD	3	N.H.	166	77	4	Farm	1839	George Jaeschke #	church elder	Hahndorf	From Scharkerwald-Hauland, Posen	# Died August 1839. % Moved to the Barossa Valley before official land transfers began in Hahndorf.  1976 - E & L Shillabeer sub-divided NH 166 into 7 Sub-lots.  Sub-lot 1: 30 Balhannah Rd - on former Farm block 77; linked with 32 Balhannah Rd on NH 165. Sub-lot 2: 28 Balhannah Rd - on former Farm block 76 Sub-lot 3: 1 Molens Rd - on former Farm block 76 Sub-lot 4: 3 Molens Rd - frontage Farm block 77; rear Farm block 76. Sub-lot 5: 5 Molens Rd - frontage Farm block 77; rear Farm block 76. Sub-lot 6: 7 Molens Rd - frontage Farm block 77; rear Farm block 76. Sub-lot 7: 9 Molens Rd - frontage Farm block 77; rear Farm block 76.  4118/378 Metric title.
							1839	Samuel Jaeschke %	farmer	Hahndorf	Son of G Jaeschke.	
							1853	Richard Andrews	blacksmith	Hahndorf	GRO title.	
							1855	Henry Collings	butcher	Hahndorf		
							1859a	Robert Kurtze	labourer	Hahndorf		
							1859b	Carl Mader	labourer	Hahndorf		
							1873	Wilhelm Schaeapel	tailor	Hahndorf		
							1878a	William Barker	draper	Mt Barker	In default of W Schaeapel mortgage.	
							1878b	Josef Moser	farmer	Hahndorf		
							1884	Johann Moser	builder	Parkside	Son of Joseph Moser. LTO title 1904.	
							1905	Ida Osborn, nee Wuttke	married woman	Balhannah	Sister-in-law of Johann Moser.	
							1919	Emma Moser, nee Wuttke	married woman	Hahndorf	Wife of Johann Moser.	
							1936a	Heinrich Wuttke	farmer	Oakbank	Brother-in-law of Johann Moser.	
							1936b	Albert Moser Alma Moser Johann Moser	salesman spinster retired carpenter	Hahndorf Hahndorf Hahndorf	Son of J & E Moser. Daughter of J & E Moser. As tenants-in-common	
							1938	Andrew Shillabeer	labourer	Hahndorf		
1971	Errol Shillabeer & Lorna, his wife	labourer married woman	Hahndorf Hahndorf	Son of A Shillabeer. Nee Booth.								
MOLENS ROAD	4	N.H.	141	67	0	Farm						Part of the Lot taken to form Molens Road in 1970.  935/44 current title.
MOLENS ROAD	4	N.H.	141	67	1	Farm	1839	uncertain#	uncertain	Hahndorf	Either Gottfried Behrend, Maria Hoffmann or Gottfried Wundke.	Part of the Lot taken to form Molens Road in 1970.  935/44 current title.
							1853	Friedrich Schneemilch	carpenter & yeoman	Hahndorf	GRO title. Died 1868.	
							1868	Hermann Schneemilch	farmer	Hahndorf	Executor.	
							1868	Sophie Schneemilch	widow of F Schneemilch	Hahndorf	Life interest. Died 1871.	
							1871	Hermann Schneemilch	farmer	Hahndorf	Executor. LTO title.	
							1871	Friedrich Schneemilch	carpenter & farmer	Hahndorf		
							1879	Heinrich Schnaars	butcher	Hahndorf		
							1880	Caroline Charlotte Fiedler	widow	Adelaide		
							1885	Emma Leopold	wife of Wilhelm Leopold	Hahndorf	Nee Wiegert. Husband, a labourer.	
							1886	Wilhelm Leopold	carrier	Adelaide	Lease to Wilhelm & Emma Leopold, Hahndorf.	
							1902	Alfred Leopold	draper	Mt Lofty	Wilhelm Leopold died 1903.	
							1910	Otto Leopold	farmer	Athenna		
							1912	Alfred Brauer	Minister of the Gospel	Hahndorf	Leased the land to the Leopolds until 1922. Died 1952.	
							1935	Friedrich Wotzke jun	gentleman	Hahndorf	Executor. Son of F Wotzke jun. Executor. Son of F Wotzke jun.	
							1952	Otto Wotzke Walter Wotzke Edgar Wotzke	teacher salesman signalman	Balhannah Hahndorf Dulwich	Executor. Son of F Wotzke jun.	
							1952	Edgar Wotzke	signalman	Dulwich		

# HAHNDORF PROPERTY TITLE DATA-BASE - Compiled by Reg Butler

Street	No.	N / S H'dorf	New Lot No.	Old Lot No.	Sub Lot No.	Farm / House	Year Sold	Buyer	Occupation	Town	Personal	Notes
<b>MOLENS ROAD</b>	<b>5</b>	N.H.	166	7677	0	Farm						30 Balhannah Rd - on former Farm block 77; linked with 32 Balhannah Rd on NH 165. 28 Balhannah Rd - on former Farm block 76 1 Molens Rd - on former Farm block 76 3 Molens Rd - frontage Farm block 77; rear Farm block 76. 5 Molens Rd - frontage Farm block 77; rear Farm block 76. 7 Molens Rd - frontage Farm block 77; rear Farm block 76. 9 Molens Rd - frontage Farm block 77; rear Farm block 76.
<b>MOLENS ROAD</b>	<b>5</b>	N.H.	166	76	5	Farm	1839	Samuel Steicke #	day labourer	Hahndorf	From Kay, Brandenburg	# S Steicke had moved to Lobethal before official land transfers began in Hahndorf.
							1853	Johann Stade	mason	Hahndorf	GRO title.	1976 - E & L Shillabeer sub-divided NH 166 into 7 Sub-lots.
							1855	Henry Collings	butcher	Hahndorf	Later, butcher, Adelaide.	
							1859a	Robert Kurtze	labourer	Hahndorf		Sub-lot 1: 30 Balhannah Rd - on former Farm block 77; linked with 32 Balhannah Rd on NH 165.
							1859b	Carl Mader	labourer	Hahndorf		Sub-lot 2: 28 Balhannah Rd - on former Farm block 76
							1873	Wilhelm Schaeapel	tailor	Hahndorf		Sub-lot 3: 1 Molens Rd - on former Farm block 76
							1878a	William Barker	draper	Mt Barker	In default of W Schaeapel mortgage.	Sub-lot 4: 3 Molens Rd - frontage Farm block 77; rear Farm block 76.
							1878b	Josef Moser	farmer	Hahndorf		Sub-lot 5: 5 Molens Rd - frontage Farm block 77; rear Farm block 76.
							1884	Johann Moser	builder	Parkside	Son of Joseph Moser. LTO title 1904.	Sub-lot 6: 7 Molens Rd - frontage Farm block 77; rear Farm block 76.
							1905	Ida Osborn, nee Wuttke	married woman	Balhannah	Sister-in-law of Johann Moser.	Sub-lot 7: 9 Molens Rd - frontage Farm block 77; rear Farm block 76.
							1919	Emma Moser, nee Wuttke	married woman	Hahndorf	Wife of Johann Moser.	
							1936a	Heinrich Wuttke	farmer	Oakbank	Brother-in-law of Johann Moser.	
							1936b	Albert Moser Alma Moser Johann Moser	salesman spinster retired carpenter	Hahndorf Hahndorf Hahndorf	Son of J & E Moser. Daughter of J & E Moser. As tenants-in-common	
							1938	Andrew Shillabeer	labourer	Hahndorf		
							1971	Errol Shillabeer & Lorna, his wife	labourer married woman	Hahndorf Hahndorf	Son of A Shillabeer. Nee Booth.	
<b>MOLENS ROAD</b>	<b>5</b>	N.H.	166	77	5	Farm	1839	George Jaeschke #	church elder	Hahndorf	From Scharckerwald-Hauland, Posen	# Died August 1839.
							1839	Samuel Jaeschke %	farmer	Hahndorf	Son of G Jaeschke.	% Moved to the Barossa Valley before official land transfers began in Hahndorf.
							1853	Richard Andrews	blacksmith	Hahndorf	GRO title.	1976 - E & L Shillabeer sub-divided NH 166 into 7 Sub-lots.
							1855	Henry Collings	butcher	Hahndorf		Sub-lot 1: 30 Balhannah Rd - on former Farm block 77; linked with 32 Balhannah Rd on NH 165.
							1859a	Robert Kurtze	labourer	Hahndorf		Sub-lot 2: 28 Balhannah Rd - on former Farm block 76
							1859b	Carl Mader	labourer	Hahndorf		Sub-lot 3: 1 Molens Rd - on former Farm block 76
							1873	Wilhelm Schaeapel	tailor	Hahndorf		Sub-lot 4: 3 Molens Rd - frontage Farm block 77; rear Farm block 76.
							1878a	William Barker	draper	Mt Barker	In default of W Schaeapel mortgage.	Sub-lot 5: 5 Molens Rd - frontage Farm block 77; rear Farm block 76.
							1878b	Josef Moser	farmer	Hahndorf		Sub-lot 6: 7 Molens Rd - frontage Farm block 77; rear Farm block 76.
							1884	Johann Moser	builder	Parkside	Son of Joseph Moser. LTO title 1904.	Sub-lot 7: 9 Molens Rd - frontage Farm block 77; rear Farm block 76.
							1905	Ida Osborn, nee Wuttke	married woman	Balhannah	Sister-in-law of Johann Moser.	4118/379 Metric title.
							1919	Emma Moser, nee Wuttke	married woman	Hahndorf	Wife of Johann Moser.	
							1936a	Heinrich Wuttke	farmer	Oakbank	Brother-in-law of Johann Moser.	
							1936b	Albert Moser Alma Moser Johann Moser	salesman spinster retired carpenter	Hahndorf Hahndorf Hahndorf	Son of J & E Moser. Daughter of J & E Moser. As tenants-in-common	
							1938	Andrew Shillabeer	labourer	Hahndorf		
							1971	Errol Shillabeer & Lorna, his wife	labourer married woman	Hahndorf Hahndorf	Son of A Shillabeer. Nee Booth.	
<b>MOLENS ROAD</b>	<b>6</b>	N.H.	144	68	0	Farm						1746/144 current title.  Potential sub-division: Sub-lot 1 - 6 Molens Road Sub-lot 2 - 5 Stempel Avenue

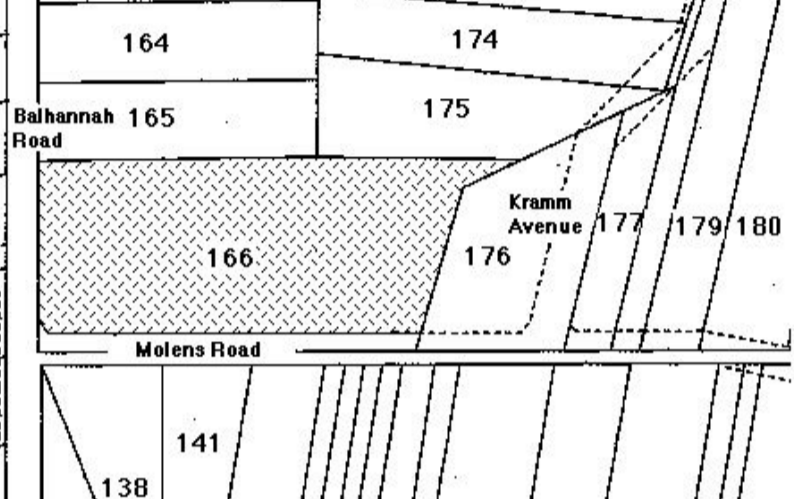

# HAHNDORF PROPERTY TITLE DATA-BASE - Compiled by Reg Butler

Street	No.	N / S H'dorf	New Lot No.	Old Lot No.	Sub Lot No.	Farm / House	Year Sold	Buyer	Occupation	Town	Personal	Notes	
<b>MOLENS ROAD</b>	<b>6</b>	N.H.	144	68	1	Farm	1839	Christian Bartel #	thresher-gardener	Hahndorf	From Möstchen, Brandenburg.	# C Bartel shifted to Salem, near Callington, to farm.	
							1853	Christian Bartel	farmer	Hahndorf	GRO title.	% J Willemer was also a cabinetmaker & undertaker in partnership with his son-in-law, Julius Rodert.	
							1855	Carl Herberger	farmer	Hahndorf		The workshop still stands on No 36 Main St; the family home at No 32 Main St.	
							1855	Valentin Hellwig	miner & farmer	Hahndorf		1746/144 current title.	
							1861	Wilhelm Paech	farmer	Hahndorf	LTO title 1861.	Potential sub-division: Sub-lot 1 - 6 Molens Road	
							1861	Johann Willemer%	farmer	Hahndorf		Sub-lot 2 - 5 Stempel Avenue	
							1892	Ida Rodert	wife of Julius Rodert labourer	Hahndorf		Nee Willemer.	
							1921	Wilhelm Minkwitz	agent	Hahndorf		Executor. I Rodert died 1921.	
							1922	Hermann Rodert Bertha Rodert	labourer spinster	Hahndorf Hahndorf		Son of I Rodert. Daughter of I Rodert.	
							1940	Edgar Wotzke	labourer	Hahndorf			Nee Kuchel.

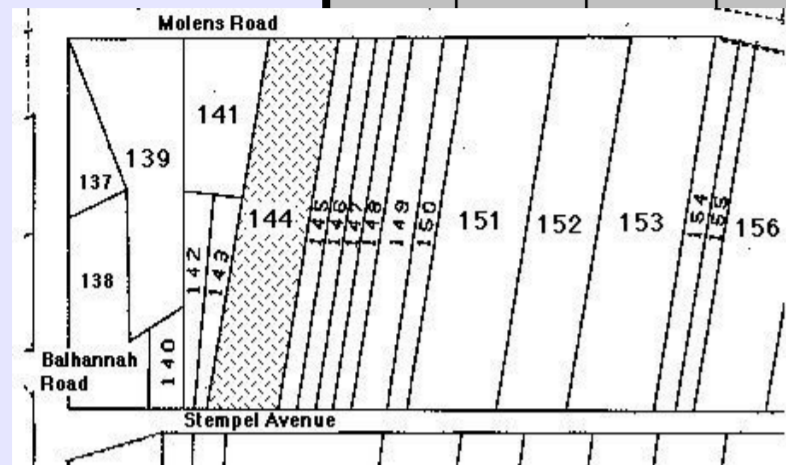

<b>MOLENS ROAD</b>	<b>7</b>	N.H.	166	7677	0	Farm						30 Balhannah Rd - on former Farm block 77; linked with 32 Balhannah Rd on NH 165. 28 Balhannah Rd - on former Farm block 76 1 Molens Rd - on former Farm block 76 3 Molens Rd - frontage Farm block 77; rear Farm block 76. 5 Molens Rd - frontage Farm block 77; rear Farm block 76. 7 Molens Rd - frontage Farm block 77; rear Farm block 76. 9 Molens Rd - frontage Farm block 77; rear Farm block 76.
--------------------	----------	------	-----	------	---	------	--	--	--	--	--	---

<b>MOLENS ROAD</b>	<b>7</b>	N.H.	166	76	6	Farm	1839	Samuel Steicke #	day labourer	Hahndorf	From Kay, Brandenburg.	# S Steicke had moved to Lobethal before official land transfers began in Hahndorf.
							1853	Johann Stade	mason	Hahndorf	GRO title.	1976 - E & L Shillabeer sub-divided NH 166 into 7 Sub-lots.
							1855	Henry Collings	butcher	Hahndorf	Later, butcher, Adelaide.	
							1859a	Robert Kurtze	labourer	Hahndorf		Sub-lot 1: 30 Balhannah Rd - on former Farm block 77; linked with 32 Balhannah Rd on NH 165.
							1859b	Carl Mader	labourer	Hahndorf		Sub-lot 2: 28 Balhannah Rd - on former Farm block 76
							1873	Wilhelm Schaeapel	tailor	Hahndorf		Sub-lot 3: 1 Molens Rd - on former Farm block 76
							1878a	William Barker	draper	Mt Barker	In default of W Schaeapel mortgage.	Sub-lot 4: 3 Molens Rd - frontage Farm block 77; rear Farm block 76.
							1878b	Josef Moser	farmer	Hahndorf		Sub-lot 5: 5 Molens Rd - frontage Farm block 77; rear Farm block 76.
							1884	Johann Moser	builder	Parkside	Son of Joseph Moser. LTO title 1904.	Sub-lot 6: 7 Molens Rd - frontage Farm block 77; rear Farm block 76.
							1905	Ida Osborn, nee Wuttke	married woman	Balhannah	Sister-in-law of Johann Moser.	Sub-lot 7: 9 Molens Rd - frontage Farm block 77; rear Farm block 76.
							1919	Emma Moser, nee Wuttke	married woman	Hahndorf	Wife of Johann Moser.	
							1936a	Heinrich Wuttke	farmer	Oakbank	Brother-in-law of Johann Moser.	4118/380 Metric title.
1936b	Albert Moser Alma Moser Johann Moser	salesman spinster retired carpenter	Hahndorf Hahndorf Hahndorf	Son of J & E Moser. Daughter of J & E Moser. As tenants-in-common.								
1938	Andrew Shillabeer	labourer	Hahndorf									
1971	Errol Shillabeer & Lorna, his wife	labourer married woman	Hahndorf Hahndorf	Son of A Shillabeer. Nee Booth.								

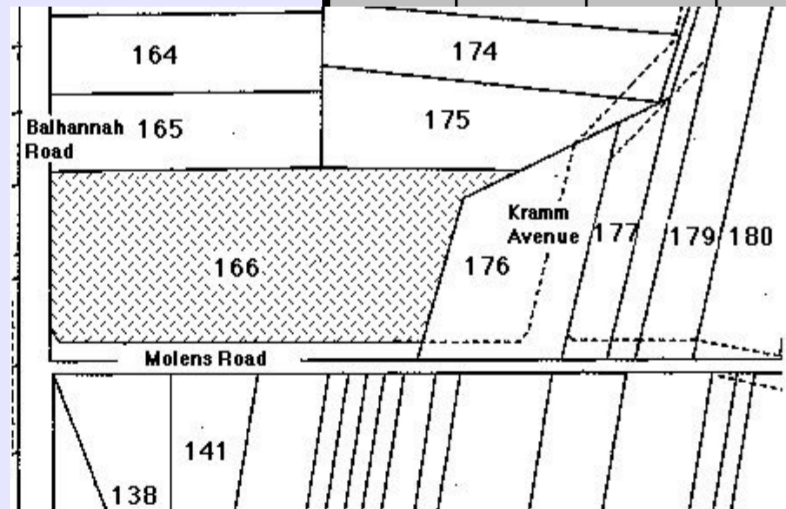

# HAHNDORF PROPERTY TITLE DATA-BASE - Compiled by Reg Butler

Street	No.	N / S H'dorf	New Lot No.	Old Lot No.	Sub Lot No.	Farm / House	Year Sold	Buyer	Occupation	Town	Personal	Notes
<b>MOLENS ROAD</b>	<b>7</b>	N.H.	166	77	6	Farm	1839	George Jaeschke #	church elder	Hahndorf	From Scharkerwald-Hauland, Posen	# Died August 1839.
							1839	Samuel Jaeschke %	farmer	Hahndorf	Son of G Jaeschke.	% Moved to the Barossa Valley before official land transfers began in Hahndorf.
							1853	Richard Andrews	blacksmith	Hahndorf	GRO title.	1976 - E & L Shillabeer sub-divided NH 166 into 7 Sub-lots.
							1855	Henry Collings	butcher	Hahndorf		
							1859a	Robert Kurtze	labourer	Hahndorf		
							1859b	Carl Mader	labourer	Hahndorf		
							1873	Wilhelm Schaeapel	tailor	Hahndorf		
							1878a	William Barker	draper	Mt Barker		In default of W Schaeapel mortgage.
							1878b	Josef Moser	farmer	Hahndorf		
							1884	Johann Moser	builder	Parkside		Son of Joseph Moser. LTO title 1904.
							1905	Ida Osborn, nee Wuttke	married woman	Balhannah		Sister-in-law of Johann Moser.
							1919	Emma Moser, nee Wuttke	married woman	Hahndorf		Wife of Johann Moser.
							1936a	Heinrich Wuttke	farmer	Oakbank		Brother-in-law of Johann Moser.
							1936b	Albert Moser	salesman	Hahndorf		Son of J & E Moser.
								Alma Moser	spinster	Hahndorf		Daughter of J & E Moser.
	Johann Moser	retired carpenter	Hahndorf		As tenants-in-common							
	1938	Andrew Shillabeer	labourer	Hahndorf								
	1971	Errol Shillabeer & Lorna, his wife	labourer married woman	Hahndorf		Son of A Shillabeer. Nee Booth.						
<b>MOLENS ROAD</b>	<b>8</b>	N.H.	145	69	0	Farm						2441/5 current title.  Linked with NH 146  Potential sub-division: Sub-lot 1 - 8 Molens Road Sub-lot 2 - 7 Stempel Ave
<b>MOLENS ROAD</b>	<b>8</b>	N.H.	145	69	1	Farm	1839	Friedrich Thiele #	farmer & shoemaker	Hahndorf	From Harthe, Brandenburg.	# F Thiele & his wife, Anna, nee Schmidt, were the first couple to marry in Hahndorf. They spent the rest of their lives in the town.
							1853	Friedrich Thiele	farmer	Hahndorf	GRO title; LTO title 1864. Died 1886.	%Martha Greve, nee Thiele, was a daughter of F & A Thiele.
							1886a	Friedrich Schneemilch	farmer	Hahndorf	Executor.	2441/5 current title.
								Wilhelm Paech	farmer	Hahndorf	Executor.	
							1886b	Anna Thiele	widow of F Thiele	Hahndorf	Nee Schmidt. Life interest. Died 1907.	Linked with NH 146
							1908	Martha Greve %	wife of Wilhelm Greve	Hahndorf	Died 1925.	Potential sub-division: Sub-lot 1 - 8 Molens Road Sub-lot 2 - 7 Stempel Ave
							1917	Anna Greve	daughter of W & M Greve	Hahndorf	Died 1955.	
							1955	Norman Paech	agent	Hahndorf	Executor.	
							1956	Elizabeth Kramm	wife of Lawrence Kramm	Hahndorf	Nee Gallasch. Husband, storekeeper.	
							1983	David Kramm	carpenter	Hahndorf	Grandson of L & E Kramm.	
<b>MOLENS ROAD</b>	<b>8</b>	N.H.	146	69	0	Farm						2520/185 current title.  Linked with NH 145  Potential sub-division: Sub-lot 1 - 8 Molens Road Sub-lot 2 - 7 Stempel Ave
<b>MOLENS ROAD</b>	<b>8</b>	N.H.	145	69	1	Farm	1839	uncertain	uncertain	Hahndorf	Either Gottlob Bartel or Friedrich Paech.	% MA Hutchinson remarried 1856 to W Trimming of 'Prospect Farm', Upper Wakefield and left Hahndorf.
							1853	William Hutchinson	gentleman	Hahndorf	GRO title.	2520/185 current title.
							1854	Mary Ann Hutchinson%	widow of W Hutchinson	Hahndorf	Conducted a school on the site.	Linked with NH 145
							1855	Carl Lünert	farmer	Hahndorf	Nee Siegmann. Life interest.	
							1869	Friedericke Lünert	widow of C Lünert	Hahndorf	Son of F Lünert. Died 1928.	Potential sub-division: Sub-lot 1 - 8 Molens Road Sub-lot 2 - 7 Stempel Ave
							1899	Robert Lünert	farmer	Hahndorf	Nee Haebich. Died 1941.	
							1928	Charlotte Lünert	widow of R Lünert	Hahndorf	Son of R & C Lünert. Died 1941.	
							1946	Louis Lünert	gardener	Hahndorf	Son of R & C Lünert. Died 1949.	
								Carl Lünert	gardener	Hahndorf		
							1952	Douglas Chapman	auctioneer	Mt Barker		Executor.
								Alick Collins	farmer	Hahndorf		Executor.
							1953	Edwin Collins	farmer	Hahndorf		Brother to A Collins.
1957	Elizabeth Kramm	wife of Lawrence Kramm	Hahndorf		Nee Gallasch. Husband, storekeeper.							
1983	David Kramm	carpenter	Hahndorf		Grandson of E & L Kramm.							

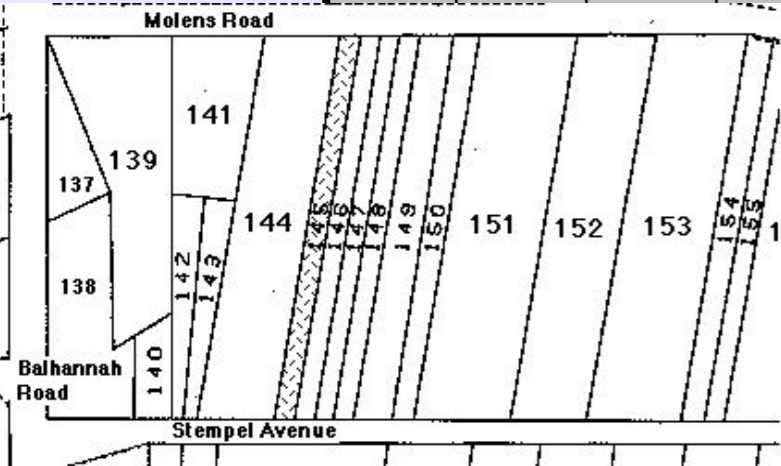
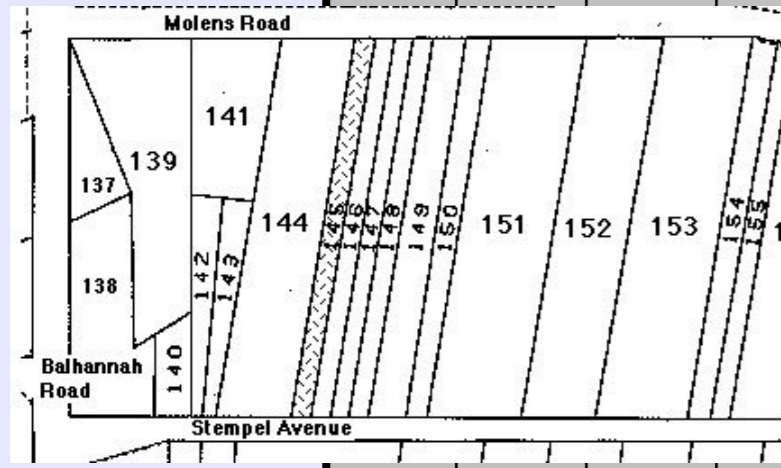
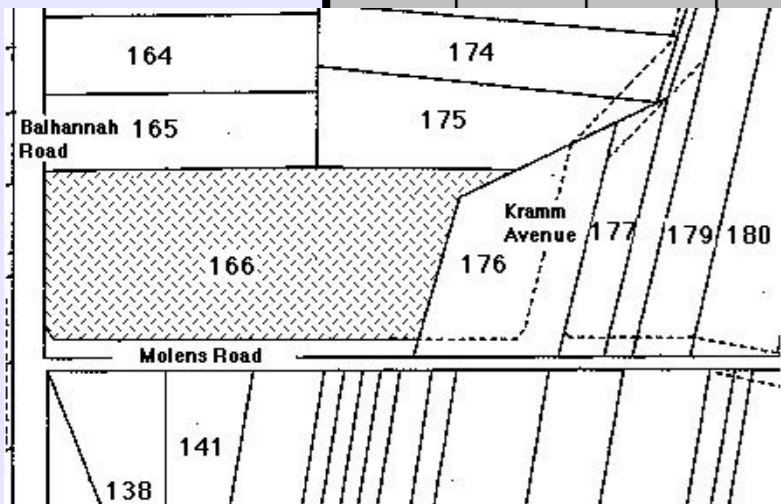

**HAHNDORF PROPERTY TITLE DATA-BASE** - Compiled by Reg Butler

Street	No.	N / S H'dorf	New Lot No.	Old Lot No.	Sub Lot No.	Farm / House	Year Sold	Buyer	Occupation	Town	Personal	Notes
<b>MOLENS ROAD</b>	<b>9</b>	N.H.	166	7677	0	Farm						30 Balhannah Rd - on former Farm block 77; linked with 32 Balhannah Rd on NH 165. 28 Balhannah Rd - on former Farm block 76 1 Molens Rd - on former Farm block 76 3 Molens Rd - frontage Farm block 77; rear Farm block 76. 5 Molens Rd - frontage Farm block 77; rear Farm block 76. 7 Molens Rd - frontage Farm block 77; rear Farm block 76. 9 Molens Rd - frontage Farm block 77; rear Farm block 76.
<b>MOLENS ROAD</b>	<b>9</b>	N.H.	166	76	7	Farm	1839	Samuel Steicke #	day labourer	Hahndorf	From Kay, Brandenburg.	# S Steicke had moved to Lobethal before official land transfers began in Hahndorf.
							1853	Johann Stade	mason	Hahndorf	GRO title.	1976 - E & L Shillabeer sub-divided NH 166 into 7 Sub-lots.
							1855	Henry Collings	butcher	Hahndorf	Later, butcher, Adelaide.	
							1859a	Robert Kurtze	labourer	Hahndorf		Sub-lot 1: 30 Balhannah Rd - on former Farm block 77; linked with 32 Balhannah Rd on NH 165.
							1859b	Carl Mader	labourer	Hahndorf		Sub-lot 2: 28 Balhannah Rd - on former Farm block 76
							1873	Wilhelm Schaepel	tailor	Hahndorf		Sub-lot 3: 1 Molens Rd - on former Farm block 76
							1878a	William Barker	draper	Mt Barker	In default of W Schaepel mortgage.	Sub-lot 4: 3 Molens Rd - frontage Farm block 77; rear Farm block 76.
							1878b	Josef Moser	farmer	Hahndorf		Sub-lot 5: 5 Molens Rd - frontage Farm block 77; rear Farm block 76.
							1884	Johann Moser	builder	Parkside	Son of Joseph Moser. LTO title 1904.	Sub-lot 6: 7 Molens Rd - frontage Farm block 77; rear Farm block 76.
							1905	Ida Osborn, nee Wuttke	married woman	Balhannah	Sister-in-law of Johann Moser.	Sub-lot 7: 9 Molens Rd - frontage Farm block 77; rear Farm block 76.
							1919	Emma Moser, nee Wuttke	married woman	Hahndorf	Wife of Johann Moser.	
							1936a	Heinrich Wuttke	farmer	Oakbank	Brother-in-law of Johann Moser.	
							1936b	Albert Moser Alma Moser Johann Moser	salesman spinster retired carpenter	Hahndorf Hahndorf Hahndorf	Son of J & E Moser. Daughter of J & E Moser. As tenants-in-common.	4118/381 Metric title.
							1938	Andrew Shillabeer	labourer	Hahndorf		
							1971	Errol Shillabeer & Lorna, his wife	labourer married woman	Hahndorf Hahndorf	Son of A Shillabeer. Nee Booth.	
	<b>MOLENS ROAD</b>	<b>9</b>	N.H.	166	77	7	Farm	1839	George Jaeschke #	church elder	Hahndorf	From Scharckerwald-Hauland, Posen
							1839	Samuel Jaeschke %	farmer	Hahndorf	Son of G Jaeschke.	% Moved to the Barossa Valley before official land transfers began in Hahndorf.
							1853	Richard Andrews	blacksmith	Hahndorf	GRO title.	1976 - E & L Shillabeer sub-divided NH 166 into 7 Sub-lots.
							1855	Henry Collings	butcher	Hahndorf		Sub-lot 1: 30 Balhannah Rd - on former Farm block 77; linked with 32 Balhannah Rd on NH 165.
							1859a	Robert Kurtze	labourer	Hahndorf		Sub-lot 2: 28 Balhannah Rd - on former Farm block 76
							1859b	Carl Mader	labourer	Hahndorf		Sub-lot 3: 1 Molens Rd - on former Farm block 76
							1873	Wilhelm Schaepel	tailor	Hahndorf		Sub-lot 4: 3 Molens Rd - frontage Farm block 77; rear Farm block 76.
							1878a	William Barker	draper	Mt Barker	In default of W Schaepel mortgage.	Sub-lot 5: 5 Molens Rd - frontage Farm block 77; rear Farm block 76.
							1878b	Josef Moser	farmer	Hahndorf		Sub-lot 6: 7 Molens Rd - frontage Farm block 77; rear Farm block 76.
							1884	Johann Moser	builder	Parkside	Son of Joseph Moser. LTO title 1904.	Sub-lot 7: 9 Molens Rd - frontage Farm block 77; rear Farm block 76.
							1905	Ida Osborn, nee Wuttke	married woman	Balhannah	Sister-in-law of Johann Moser.	4118/381 Metric title.
							1919	Emma Moser, nee Wuttke	married woman	Hahndorf	Wife of Johann Moser.	
							1936a	Heinrich Wuttke	farmer	Oakbank	Brother-in-law of Johann Moser.	
							1936b	Albert Moser Alma Moser Johann Moser	salesman spinster retired carpenter	Hahndorf Hahndorf Hahndorf	Son of J & E Moser. Daughter of J & E Moser. As tenants-in-common	
							1938	Andrew Shillabeer	labourer	Hahndorf		
							1971	Errol Shillabeer & Lorna, his wife	labourer married woman	Hahndorf Hahndorf	Son of A Shillabeer. Nee Booth.	
<b>MOLENS ROAD</b>	<b>10</b>	N.H.	147	69	0	Farm						4169/992 Metric title. Linked with NH 148.  Sub-division took place after this. Sub-lot 1 - 10 Molens Road Sub-lot 2 - 9 Stempel Ave



**HAHNDORF PROPERTY TITLE DATA-BASE** - Compiled by Reg Butler

Street	No.	N / S H'dorf	New Lot No.	Old Lot No.	Sub Lot No.	Farm / House	Year Sold	Buyer	Occupation	Town	Personal	Notes
MOLENS ROAD	10	N.H.	147	69	1	Farm	1839	Gottlob Zilm	brickmaker	Hahndorf	From Goltzen, Brandenburg.	# 1856 Moved to Nain, near Greenock.
							1853	Gottlob Zilm #	yeoman	Hahndorf	GRO title.	% H Jahn had moved to Blumberg by 1863. Leased the property to James Gates from 1880, and perhaps from c1863. J Gates was a brother-in-law to A Pade sen on Lot NH 23.
							1858	Heinrich Jahn %	shoemaker	Hahndorf	LTO title1880.	
							1880	Friedrich Wotzke sen	dyer	Hahndorf	F Wotzke died 1894.	* F Wotzke jun was the last teacher in charge of Hahndorf's Lutheran school at the time the Government closed it in 1917. One of his later duties was to tutor the children of the artist, Sir Hans Heysen.
							1894	Carl Bom Wilhelm Ey	coachpainter teacher	Hahndorf Hahndorf	Executor. Executor.	4169/992 Metric title
							1914	Friedrich Wotzke jun *	teacher	Narridy	Son of F Wotzke sen.	Sub-division took place after this. Sub-lot 1 - 10 Molens Road Sub-lot 2 9 Stempel Ave
							1952	Otto Wotzke Walter Wotzke Edgar Wotzke	teacher salesman signalman	Balhannah Hahndorf Dulwich	Sons of F Wotzke jun.	
							1961	Otto Wotzke	teacher	Balhannah		
						1977	John Temme & Karen, his wife	systems engineer married woman	Pasadena Pasadena			
MOLENS ROAD	10	N.H.	148	69	0	Farm						4169/992 Metric title. Linked with NH 147.  Sub-division took place after this. Sub-lot 1 - 10 Molens Road Sub-lot 2 - 9 Stempel Ave
MOLENS ROAD	10	N.H.	148	69	1	Farm	1839	Christoph Schultz	cottager	Hahndorf	From Kay, Brandenburg.	% A former miner from the Harz Mountains
							1853	Christoph Schultz	yeoman	Hahndorf	GRO title. Died 1879.	# LTO title 1886, through the efforts of W Boehm, Headmaster of the Hahndorf College.
							1879	Louise Habich #	wife of Wilhelm Habich	Hahndorf	Daughter of C Schultz.	4169/992 Metric title. Linked with NH 147.
							1886	August Schuetz	labourer	Hahndorf		Sub-division took place after this. Sub-lot 1 - 10 Molens Road Sub-lot 2 - 9 Stempel Ave
							1893	Gottfried van der Molen	labourer	Hahndorf		
							1933	Wilhelm van der Molen	blacksmith	Hahndorf		
							1970	Otto Wotzke	teacher	Balhannah		
							1977	John Temme & Kaaren, his wife	systems engineer married woman	Pasadena Pasadena		
MOLENS ROAD	11	N.H.	176	94	0	Farm						1975 Portion of the allotment taken to form Kramm Ave.  4061/734 Metric title.  Allotment re-surveyed and sub-divided. Reference now FP 11 NH 305.  NH 176 now includes the following addresses:  1 Kramm Ave  11 Molens Rd
MOLENS ROAD	11	N.H.	176	94	2	Farm	1839	Friedrich Paech *	farmer & joiner	Hahndorf	From Nickern, Brandenburg	* Nicknamed 'Tischler' Paech to distinguish him from JF Paech, farmer, from Rentschen, Brandenburg.
							1853	Friedrich Paech	farmer & joiner	Hahndorf	GRO title. Died 1858.	1975 Portion of the allotment taken to form Kramm Ave.
							1863	Louise Paech	widow	Hahndorf	Nee Jachning. Executrix. LTO title 1863. Son-in-law of L Paech.	4061/734 Metric title.
							1879	Ernst Rothe	farmer	Hahndorf	Son of Ernst Rothe.	Allotment re-surveyed and sub-divided. Reference now FP 11 NH 305.
							1899	August Rothe	gardener	Hahndorf	Brother-in-law of A Rothe.	NH 176 now includes the following addresses:  1 Kramm Ave  11 Molens Rd
							1914	Gustav Hennig	labourer	Hahndorf		
							1924	Adolph Heinrich	farmer	Hahndorf	Son-in-law of A Heinrich.	
							1943	Franz Schubert	labourer	Hahndorf		
							1973	Wingview Estates Pty Ltd	business firm	Wayville		
							1976	Susan Judith Warry		Hahndorf		
MOLENS ROAD	12	N.H.	149	69	0	Farm						4129/434 Metric title.  Sub-division took place after this date.  Sub-division 1 - 12 Molens Road Sub-division 2 - 11 Stempel Ave.4129/434 Metric title.

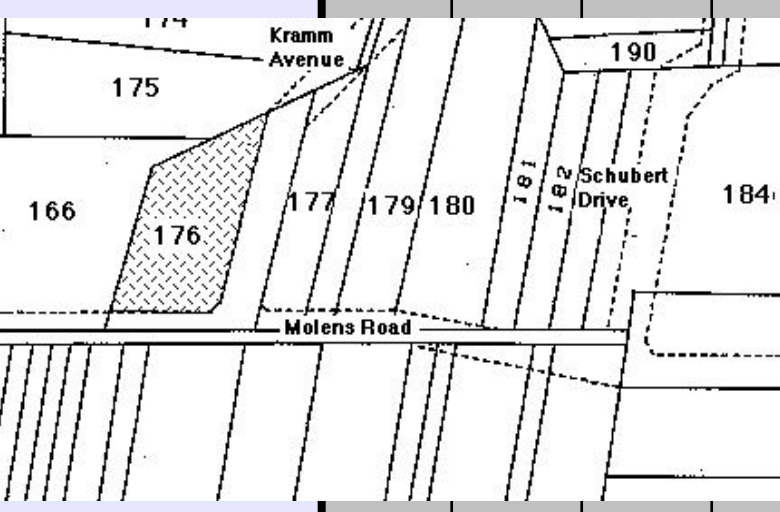
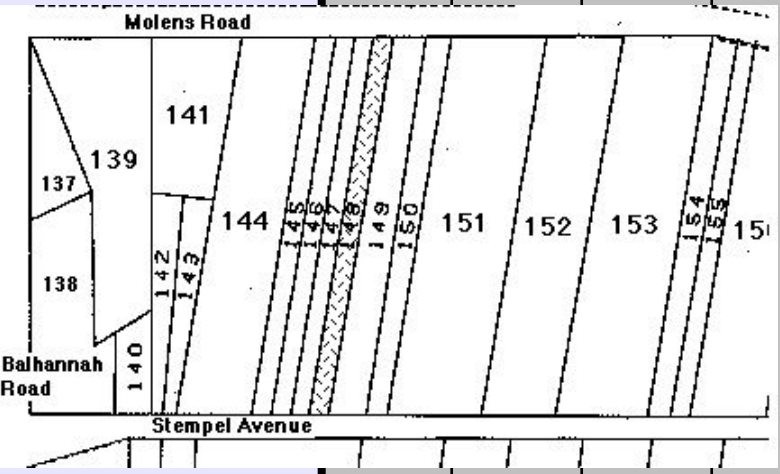
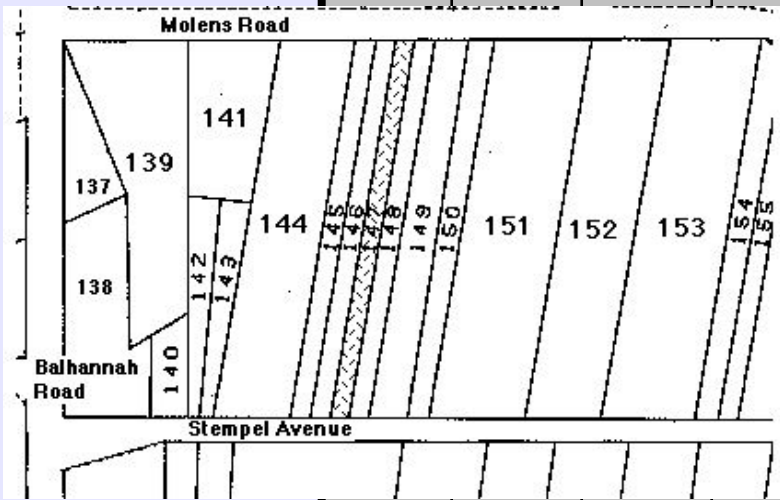

# HAHNDORF PROPERTY TITLE DATA-BASE - Compiled by Reg Butler

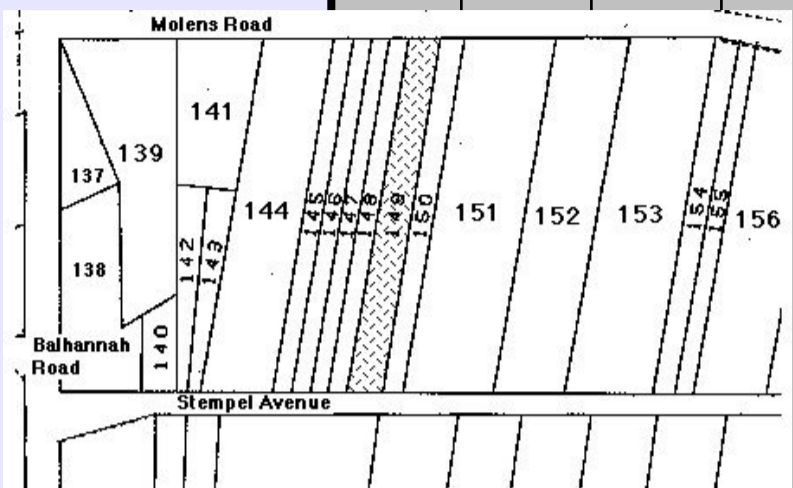
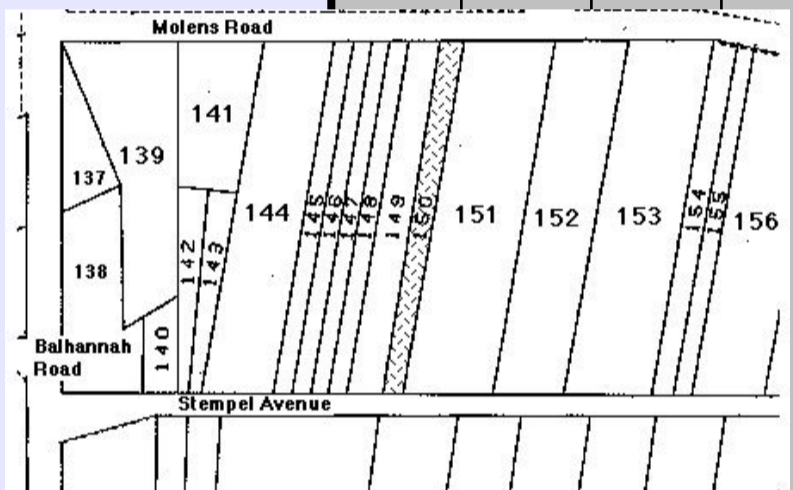
Street	No.	N / S H'dorf	New Lot No.	Old Lot No.	Sub Lot No.	Farm / House	Year Sold	Buyer	Occupation	Town	Personal	Notes
MOLENS ROAD	12	N.H.	149	69	1	Farm	1839	Samuel Thiele	cottager	Hahndorf	From Kay, Brandenburg	# A Thiele was a son of S Thiele.
							1853	August Thiele #	farmer	Hahndorf	GRO title.	4129/434 Metric title.
							1864	Carl Wirth	yeoman	Hahndorf	LTO title 1864.	Sub-division took place after this date.
							1883	Gotthold Schmeiss	farmer	Hahndorf		Sub-division 1 - 12 Molens Road Sub-division 2 - 11 Stempel Ave.
							1886	Adolph Gustav Bottcher Albert Julius Bliss	labourer labourer	Hahndorf Hahndorf	Tenants-in-common.	
							1887	Adolph Gustav Bottcher	labourer	Hahndorf		
							1897	Wilhelm Kramm	gardener	Hahndorf	Died 1949.	
							1949	Laurence Kramm	storekeeper	Hahndorf	Executor & inheritor. Died 1975.	
							1975	Elizabeth Kramm	widow of L Kramm	Hahndorf	Executrix & inheritor.	
												
MOLENS ROAD	12	N.H.	150	69	0	Farm						4067/986 Metric title  Sub-division took place after this:  Sub-lot 1 - 12 Molens Road Sub-lot 2 - 11 Stempel Ave
MOLENS ROAD	12	N.H.	150	69	1	Farm	1839	Andreas Philipp#	cottager	Hahndorf	From Ostritz, Brandenburg.	# A Philipp died probably in Hahndorf before official land transfers began in Hahndorf. His family moved to the Barossa Valley.
							1853	John Hillam%	yeoman	Littlehampton	GRO title.	% J Hillam left for Mt Pleasant.
							1855	Frederick Smith^^	yeoman	Mt Barker	Rented land to C Wirth. LTO title 1867.	^^ F Smith was a partner & manager of the JG Ramsay & Co engineering works at Mt Barker.
							1867	Carl Wirth	labourer	Hahndorf		
							1883	Gotthold Schmeiss	farmer	Hahndorf		4067/986 Metric title
							1886	Adolph Gustav Bottcher Albert Julius Bliss	labourer labourer	Hahndorf Hahndorf	Tenants-in-common.	Sub-division took place after this:  Sub-lot 1 - 12 Molens Road Sub-lot 2 - 11 Stempel Ave
							1887	Adolph Gustav Bottcher	labourer	Hahndorf		
							1897	Wilhelm Kramm	gardener	Hahndorf	Died 1949.	
							1949	Laurence Kramm	storekeeper	Hahndorf	Executor & inheritor. Died 1975.	
							1975	Elizabeth Kramm	widow of L Kramm	Hahndorf	Executrix & inheritor.	
												

MOLENS ROAD	13	N.H.	177	95	0	Farm						1970 Part Lot taken to widen Molens Rd. 1975 Part Lot taken to form Kramm Ave.  4061/736 Metric title  Re-surveyed and sub-divided. FP 11 NH 306. Now forms single addresses with NH 178  The following addresses form part of NH 177:  No 4 Kramm Ave - front portion No 6 Kramm Ave - front portion No 13 Molens Rd - adjacent to Kramm Ave.
	MOLENS ROAD	13	N.H.	178	96	0	Farm					1970 Part Lot taken to widen Molens Rd.  1975 Part Lot taken to form Kramm Ave.  4061/736 Metric title  Re-surveyed and sub-divided. FP 11 NH 306. Now forms single addresses with NH 177.  The following addresses form part of NH 178:  No 4 Kramm Ave - rear portion No 6 Kramm Ave - rear portion No 8 Kramm Ave - front portion No 13 Molens Rd - full area

**HAHNDORF PROPERTY TITLE DATA-BASE** - Compiled by Reg Butler

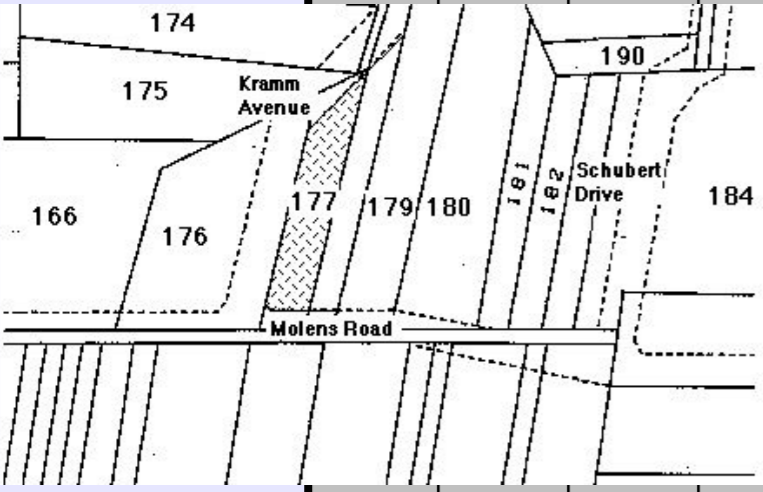
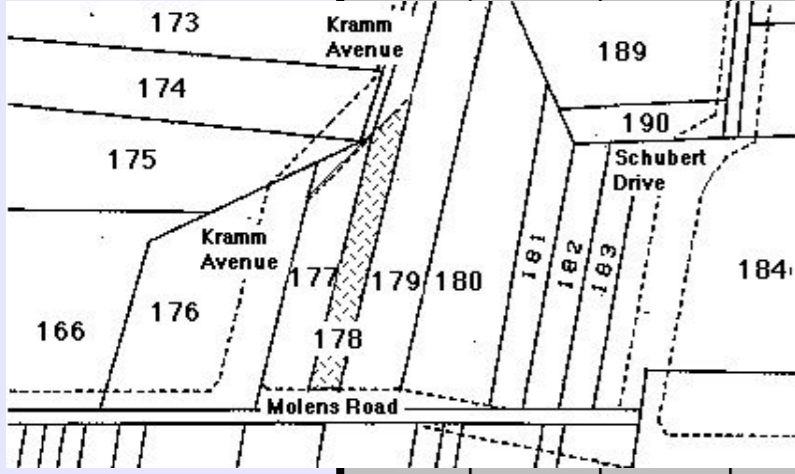
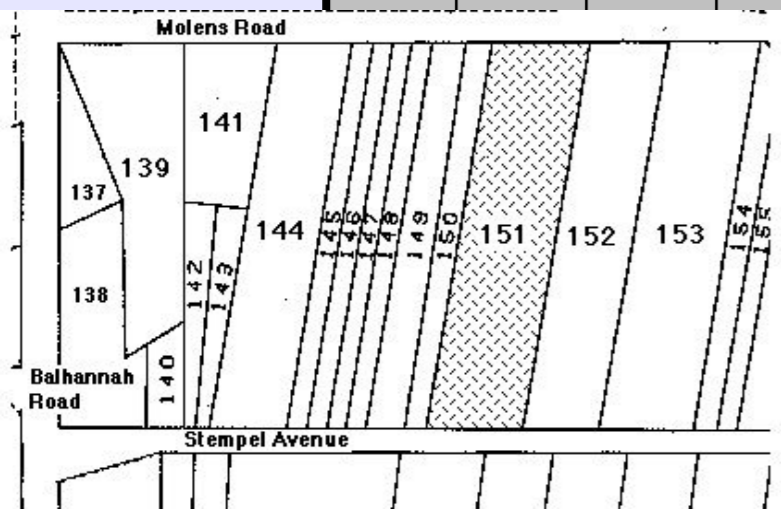
Street	No.	N / S H'dorf	New Lot No.	Old Lot No.	Sub Lot No.	Farm / House	Year Sold	Buyer	Occupation	Town	Personal	Notes
<b>MOLENS ROAD 13</b> 	N.H.	177	96	1	Farm	1839	Christian Schubert #	day labourer	Hahndorf	From Möstchen, Brandenburg	# C Schubert moved away, possibly to Mt Torrens, before any official transfer of Hahndorf land took place.	
						1855	Gottlob Paech %	farmer	Hahndorf	GRO title.	% Some doubt about identity. Most likely to be Gottlob 'Möschterner' Paech, who later moved to Sommerfeld - the 'Tepko' Paechs.	
						1856	Friedrich Herzog *	carpenter	Hahndorf	1870 - LTO title.		
						1870	Cordelia Lemmey	married woman	Unley	Wife of George Lemmey.	1970 Part Lot taken to widen Molens Rd.	
						1877	Fanny Lapidge, nee Lemmey & Sarah, nee Lemmey	married woman spinster	Adelaide	Wife of William Lapidge. F Lapidge died 1893. Daughters of C & G Lemmey.	1975 Part Lot taken to form Kramm Ave. 4061/736 Metric title	
						1902	August Rothe	gardener	Hahndorf		Re-surveyed and sub-divided. FP 11 NH 306. Now forms single addresses with NH 178.	
						1914	Gustav Hennig	labourer	Hahndorf	Brother-in-law of A Rothe.	The following addresses form part of NH 177:	
						1924	Adolph Heinrich	farmer	Hahndorf		No 4 Kramm Ave - rear portion No 6 Kramm Ave - rear portion No 8 Kramm Ave - front portion No 13 Molens Rd - adjacent to Kramm Ave.	
						1943	Franz Schubert#	labourer	Hahndorf	Son-in-law of A Heinrich.		
						1973	Wingview Estates Pty Ltd	business firm	Wayville			
					1975	Edwin Mildenhall	hotelkeeper	Hahndorf	At the Hahndorf Inn.			
<b>MOLENS ROAD 13</b> 	N.H.	178	96	1	Farm	1839	Christian Schubert #	day labourer	Hahndorf	From Möstchen, Brandenburg	# C Schubert moved away, possibly to Mt Torrens, before any official transfer of Hahndorf land took place.	
						1855	Gottlob Paech %	farmer	Hahndorf	GRO title.	% Some doubt about identity. Most likely to be Gottlob 'Möschterner' Paech, who later moved to Sommerfeld - the 'Tepko' Paechs.	
						1856	Friedrich Herzog *	carpenter	Hahndorf	1870 - LTO title.		
						1870	Cordelia Lemmey	married woman	Unley	Wife of George Lemmey.	1970 Part Lot taken to widen Molens Rd.	
						1877	Fanny Lapidge, nee Lemmey & Sarah, nee Lemmey	married woman spinster	Adelaide	Wife of William Lapidge. F Lapidge died 1893. Daughters of C & G Lemmey.	1975 Part Lot taken to form Kramm Ave. 4061/736 Metric title	
						1902	August Rothe	gardener	Hahndorf		Re-surveyed and sub-divided. FP 11 NH 306. Now forms single addresses with NH 177.	
						1914	Gustav Hennig	labourer	Hahndorf	Brother-in-law of A Rothe.	The following addresses form part of NH 178:	
						1924	Adolph Heinrich	farmer	Hahndorf		No 4 Kramm Ave - rear portion No 6 Kramm Ave - rear portion No 8 Kramm Ave - front portion No 13 Molens Rd - full area	
						1943	Franz Schubert#	labourer	Hahndorf	Son-in-law of A Heinrich.		
						1973	Wingview Estates Pty Ltd	business firm	Wayville			
					1975	Edwin Mildenhall	hotelkeeper	Hahndorf	At the Hahndorf Inn.			
<b>MOLENS ROAD 14</b>	N.H.	151	70	0	Farm						4067/986 Metric title.  Sub-division took place after this: 14 Molens Road 13 Stempel Ave.	
<b>MOLENS ROAD 14</b> 	N.H.	151	70	1	Farm	1839	Dorothea Schulz, nee Paech	widow	Hahndorf	From Rentschen, Brandenburg.	% C Wirth defaulted in mortgage repayments to EWT Postkuchen & GHC Meyer.	
						1853	Dorothea Schulz, nee Paech	widow	Hahndorf	GRO title. Died 1866, Friedrichstadt.	4067/986 Metric title.	
							Carl Wirth %	mason	Hahndorf	LTO title 1867.	Sub-division took place after this:	
						1867	Gotthold Schmeiss	farmer	Hahndorf		14 Molens Road	
						1883	Adolph Gustav Bottcher	labourer	Hahndorf		13 Stempel Ave.	
						1886	Albert Julius Bliss	labourer	Hahndorf	Tenants-in-common.		
						1886	Adolph Gustav Bottcher	labourer	Hahndorf			
						1887	Wilhelm Kramm	gardener	Hahndorf	Died 1949.		
						1897	Laurence Kramm	storekeeper	Hahndorf	Executor & inheritor. Died 1975.		
						1949	Elizabeth Kramm	widow of L Kramm	Hahndorf	Executrix & inheritor.		
					1975							
<b>MOLENS ROAD 15</b>	N.H.	179	97	0	Farm						The following addresses form part of NH 179:  No 6 Kramm Ave - rear portion No 8 Kramm Ave - rear portion No 10 Kramm Ave - full area No 15 Molens Rd - full area  4061/747 Metric title for 15 Molens Rd.	

# HAHNDORF PROPERTY TITLE DATA-BASE - Compiled by Reg Butler

Street	No.	N / S H'dorf	New Lot No.	Old Lot No.	Sub Lot No.	Farm / House	Year Sold	Buyer	Occupation	Town	Personal	Notes
MOLENS ROAD	15	N.H.	179	97	1	Farm	1839	Gottfried Behrend or Maria Hoffmann or Gottfried Wundke	shoemaker widow day -labourer	Hahndorf Hahndorf Hahndorf	From Schwiebus, Brandenburg. From Harthe, Brandenburg. From Langmeil, Brandenburg.	# Took a five-year lease of the allotment from 1946. 1970 Part of the lot taken to widen Molens Rd.
							1853	Friedrich Schneemilch sen	carpenter & yeoman	Hahndorf	GRO title. Died 1868.	4061/736 Metric title
							1868a	Friedrich Schneemilch jun	carpenter & yeoman	Hahndorf	Executor & inheritor.	
							1868b	Sophie Schneemilch	widow of F Schneemilch	Hahndorf	Life interest. Died 1871.	Re-surveyed and sub-divided. FP 11 NH 307.
							1871a	Hermann Schneemilch	farmer	Hahndorf	Executor. LTO title 1871.	
							1871b	Friedrich Schneemilch jun	carpenter & farmer	Hahndorf	Son of S Schneemilch.	The following addresses form part of NH 179: No 6 Kramm Ave - rear portion No 8 Kramm Ave - rear portion No 10 Kramm Ave - full area No 15 Molens Rd - full area
							1879	Heinrich Schnaars	butcher	Hahndorf		
							1880	Caroline Charlotte Fiedler	widow	Adelaide	Died 1885.	
							1885	Emma Leopold	wife of Wilhelm Leopold	Hahndorf	Nee Wiegert. Husband, a labourer.	
							1886	Wilhelm Leopold	carrier	Adelaide	Lease to Wilhelm & Emma Leopold, Hahndorf.	
							1902	Alfred Leopold	draper	Mt Lofty	Wilhelm Leopold died 1903.	
							1910	Otto Leopold	farmer	Athenna		
							1922	Agnes Heinrich, nee Webb	wife of Adolph Heinrich	Hahndorf	A Heinrich, farmer, Hahndorf.	
							1951	Franz Schubert#	farmer	Hahndorf	Son-in-law of A Heinrich.	
							1973	Wingview Estates Pty Ltd	business firm	Wayville		
1975	Edwin Mildenhall	hotelkeeper	Hahndorf	At the Hahndorf Inn.								

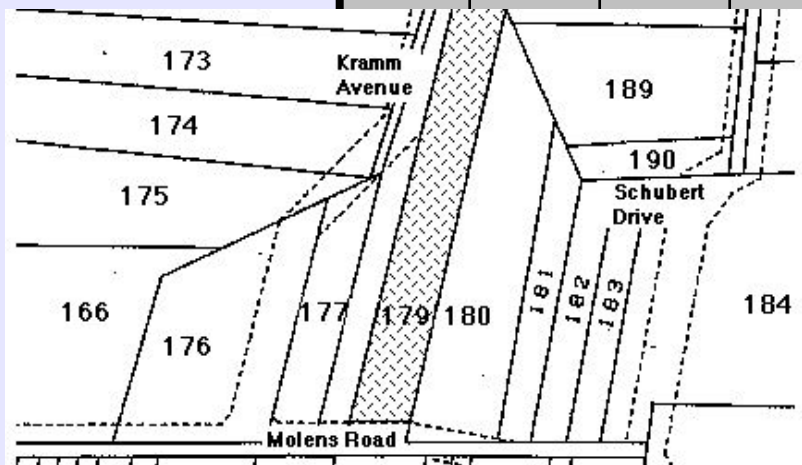

MOLENS ROAD	16	N.H.	152	71	0	Farm						3742/170 current title. Potential sub-division. Sub-lot 1 - 16 Molens Road Sub-lot 2 - 15 Stempel Ave
MOLENS ROAD	16	N.H.	152	71	1	Farm	1839	Christoph Schultz	cottager	Hahndorf	From Kay, Brandenburg.	% A former miner from the Harz Mountains
							1853	Christoph Schultz	yeoman	Hahndorf	GRO title. Died 1879.	# LTO title 1886, through the efforts of W Boehm, Headmaster of the Hahndorf College.
							1879	Louise Habich #	wife of Wilhelm Habich	Hahndorf	Daughter of C Schultz.	3742/170 current title.
							1886	August Schuetz	labourer	Hahndorf		Potential sub-division. Sub-lot 1 - 16 Molens Road Sub-lot 2 - 15 Stempel Ave
							1893	Gottfried van der Molen	labourer	Hahndorf		
							1933	Wilhelm van der Molen	blacksmith	Hahndorf		
							1957	Lilian Kuchel	wife of Allan Kuchel	Hahndorf	Daughter of W van der Molen. Died 1990.	
							1990	Allan Kuchel & Kathryn Reynard	labourer nee Kuchel	Hahndorf Hahndorf	Executor. Executrix. Daughter of L & A Kuchel.	

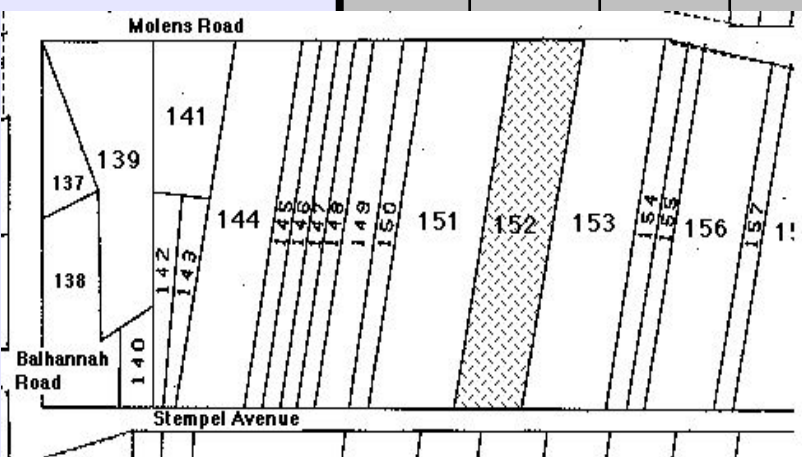

MOLENS ROAD	17	N.H.	180	98	1	Farm	1839	Uncertain - Friedrich Suess?	cottager	Hahndorf	From Kay, Brandenburg.	4255/158 Metric title.
MOLENS ROAD	17	N.H.	180	98	1	Farm	1853	George Wilsdon	brickmaker	Norwood	GRO title.	Re-surveyed. New reference FP 11 NH 308.
							1859	Gottlieb Fischer	gardener	Hahndorf	G Wilsdon, now farmer, Cockatoo Valley.	
							1901	Gottlieb Fischer	now labourer	Hahndorf	LTO title.	
							1902	Helene Martin	married woman. Nee Schach.	Hahndorf	wife of Heinrich Martin, wheelwright	
							1909	Heinrich Martin	wheelwright	Hahndorf	Helene Martin died 1908.	
							1926	Franz Richard Schulze	moulder	Unley	Executor. H Martin died 1926.	
							1926	Edwin Martin	moulder	Unley	Son of H Martin.	
							1928	Public Accountants	receivers	Adelaide	E Martin bankrupt.	
							1929	Adolph Heinrich	farmer	Hahndorf		
							1943	Franz Schubert	labourer	Hahndorf	Son-in-law of A Heinrich.	
							1970	Coralie Wilkins & Deane Wilkins	shorthand typiste accounts clerk	Hahndorf	Daughter and son-in-law of F Schubert.	

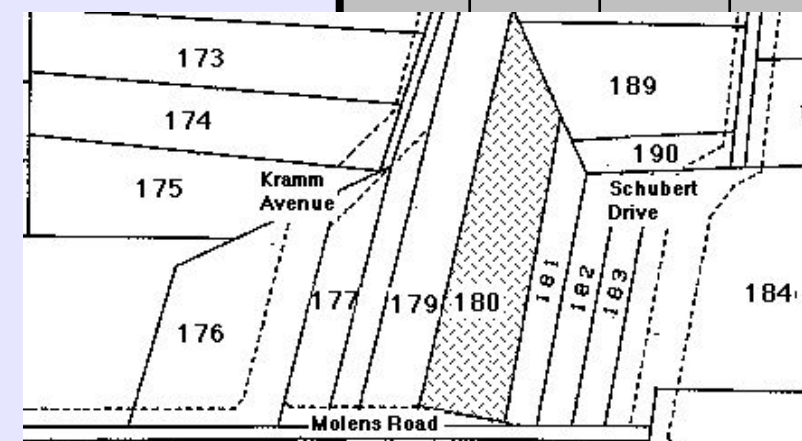

MOLENS ROAD	18	N.H.	153	72	0	Farm						1607/46 current title. Farm blocks 72, 73a & 73b linked to form NH 153, which is linked in turn with NH 154. Potential sub-division: 18 Molens Road 17 Stempel Ave.
-------------	----	------	-----	----	---	------	--	--	--	--	--	---

# HAHANDORF PROPERTY TITLE DATA-BASE - Compiled by Reg Butler

Street	No.	N / S H'dorf	New Lot No.	Old Lot No.	Sub Lot No.	Farm / House	Year Sold	Buyer	Occupation	Town	Personal	Notes		
MOLENS ROAD	18	N.H.	153	72	1	Farm	1839	George Kalleske#	farmer	Hahndorf	From Tirschtiegel, Posen.	# Moved to Lobethal & the Barossa Valley before official land transfers began in Hahndorf. * No further official dealings with this Lot until 1892. 1607/46 current title. Farm blocks 72, 73a & 73b linked to form NH 153, which is linked in turn with NH 154. Potential sub-division: 18 Molens Road 17 Stempel Ave.		
							1853	Gottlob Schach	wheelwright	Hahndorf	GRO title.			
							1854	Gotthilf Blumner	gentleman	Hahndorf	Links with Lobethal. Moved to Melbourne.			
							1892	Gottfried van der Molen	labourer	Hahndorf	1932 - LTO title.			
							1933	Wilhelm van der Molen	blacksmith	Hahndorf	Son of G van der Molen.			
							1970	Lilian Kuchel	wife of Allan Kuchel	Hahndorf	Daughter of W van der Molen.			
							1972	Rex Kuchel	electrician	Hahndorf	Son of L Kuchel.			
MOLENS ROAD	18	N.H.	153	73	0	Farm						1607/46 current title. Farm blocks 72, 73a & 73b linked to form NH 153, which is linked in turn with NH 154. Potential sub-division: 18 Molens Road 17 Stempel Ave.		
MOLENS ROAD	18	N.H.	153	73	1	Farm	1839	George Kalleske#	farmer	Hahndorf	From Tirschtiegel, Posen.	# Moved to Lobethal & the Barossa Valley before official land transfers began in Hahndorf. * No further official dealings with this Lot until 1892. 1607/46 current title. Farm blocks 72, 73a & 73b linked to form NH 153, which is linked in turn with NH 154. Potential sub-division: 18 Molens Road 17 Stempel Ave.		
							1853	Gottlob Schach	wheelwright	Hahndorf	GRO title.			
							1854	Gotthilf Blumner	gentleman	Hahndorf	Links with Lobethal. Moved to Melbourne.			
							1892	Gottfried van der Molen	labourer	Hahndorf	1932 - LTO title.			
							1933	Wilhelm van der Molen	blacksmith	Hahndorf	Son of G van der Molen.			
							1970	Lilian Kuchel	wife of Allan Kuchel	Hahndorf	Daughter of W van der Molen.			
							1972	Rex Kuchel	electrician	Hahndorf	Son of L Kuchel.			
MOLENS ROAD	18	N.H.	153	73	0	Farm						1607/46 current title. Farm blocks 72, 73a & 73b linked to form NH 153, which is linked in turn with NH 154. Potential sub-division: 18 Molens Road 17 Stempel Ave.		
MOLENS ROAD	18	N.H.	153	73	1	Farm	1839	Christian Bartel#	thresher-gardener	Hahndorf	From Mostchen, Brandenburg.	# C Bartel shifted to Salem, near Callington, to farm. % J Willemer was also a cabinetmaker & undertaker in partnership with his son-in-law, Julius Rodert. The workshop still stands on No 36 Main St; the family home at No 32 Main St. 1607/46 current title. Farm blocks 72, 73a & 73b linked to form NH 153, which is linked in turn with NH 154. Potential sub-division: 18 Molens Road 17 Stempel Ave.		
							1853	Christian Bartel	farmer	Hahndorf	GRO title.			
							1855	Carl Herberger	farmer	Hahndorf				
							1855	Valentin Hellwig	miner & farmer	Hahndorf				
							1861	Wilhelm Paech	farmer	Hahndorf	LTO title 1861.			
							1861	Johann Willemer%	farmer	Hahndorf				
							1892	Gottfried van der Molen	labourer	Hahndorf				
							1933	Wilhelm van der Molen	blacksmith	Hahndorf	Son of G van der Molen.			
							1970	Lilian Kuchel	wife of Allan Kuchel	Hahndorf	Daughter of W van der Molen.			
							1972	Rex Kuchel	electrician	Hahndorf	Son of L Kuchel.			
MOLENS ROAD	18	N.H.	154	73	0	Farm						1607/46 current title. NH 154 is linked with NH 153. Potential sub-division: 18 Molens Road 17 Stempel Ave.		

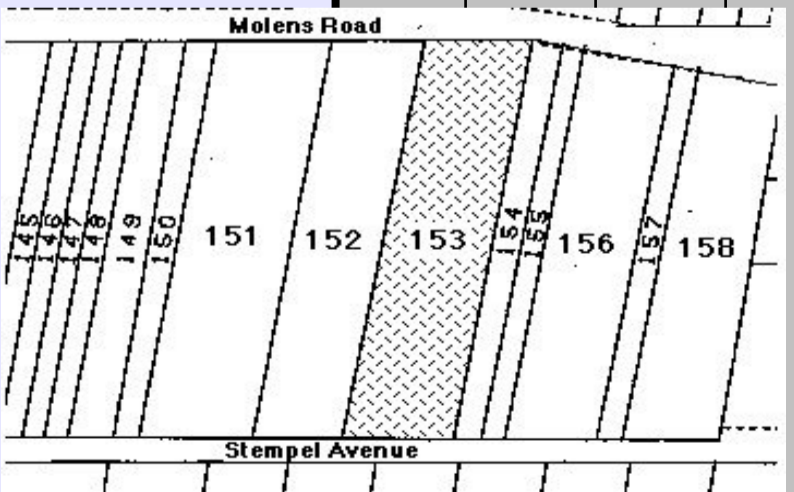
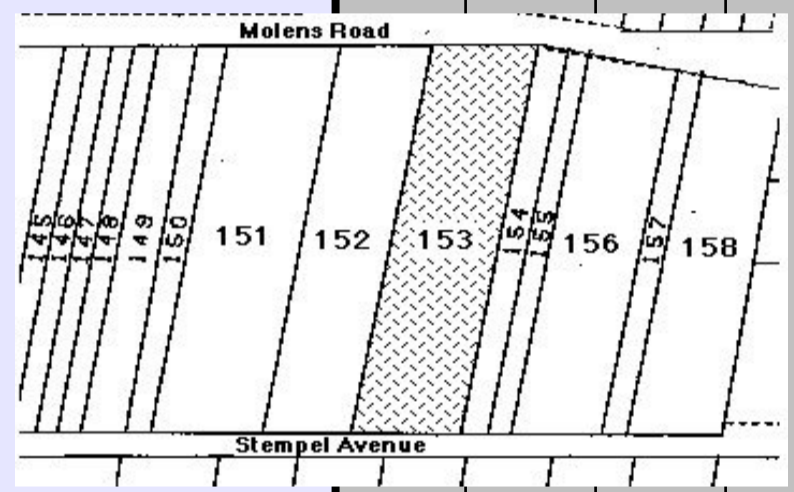
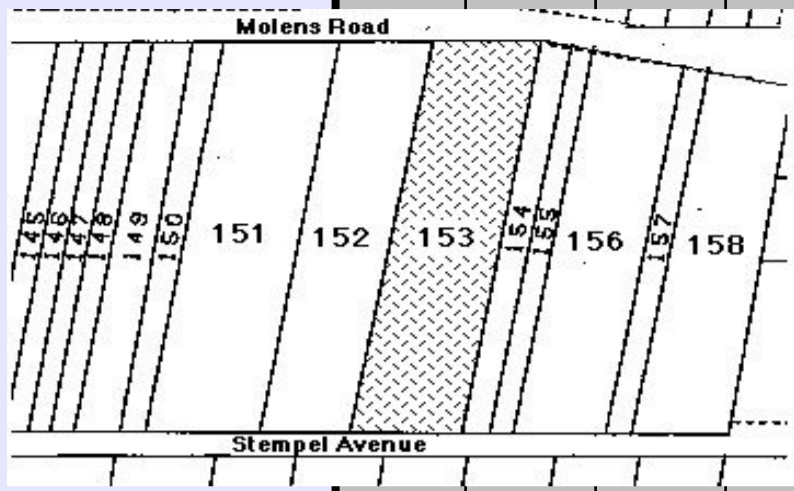

# HAHNDORF PROPERTY TITLE DATA-BASE - Compiled by Reg Butler

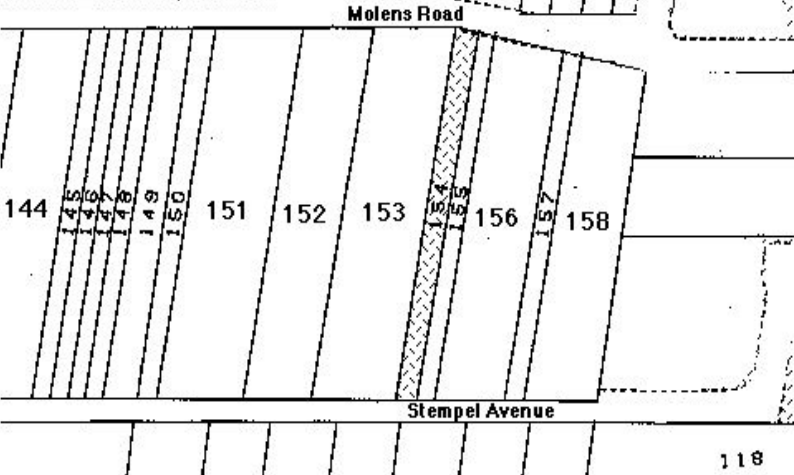
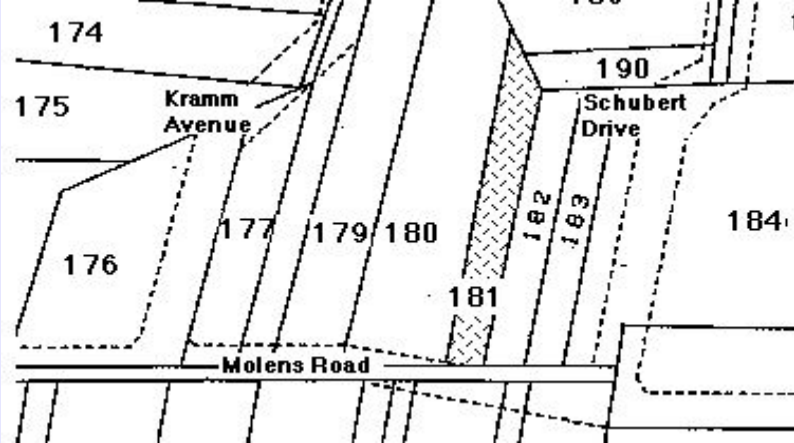
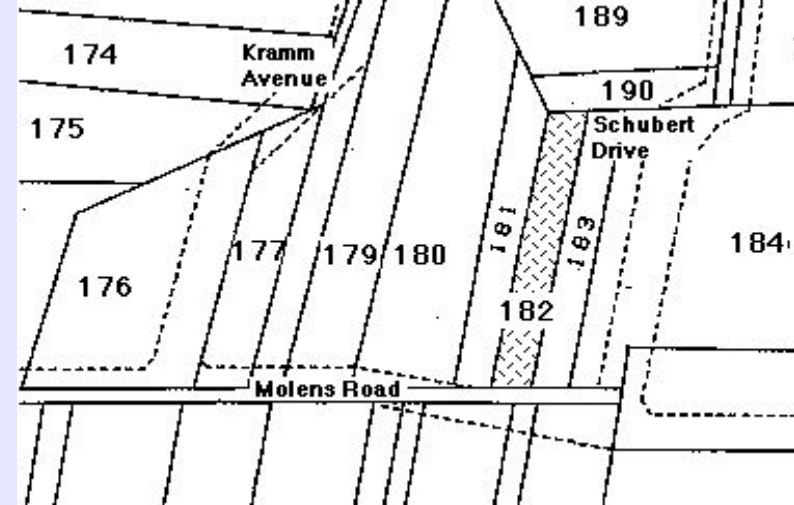
Street	No.	N / S H'dorf	New Lot No.	Old Lot No.	Sub Lot No.	Farm / House	Year Sold	Buyer	Occupation	Town	Personal	Notes
MOLENS ROAD	18	N.H.	154	73	1	Farm	1839	George Kalleske#	farmer	Hahndorf	From Tirschtiel, Posen.	# Moved to Lobethal & the Barossa Valley before official land transfers began in Hahndorf.
							1853	Gottlob Schach	wheelwright	Hahndorf	GRO title.	* No further official dealings with this Lot until 1892.
							1854	Gotthilf Blumner	gentleman	Hahndorf	Links with Lobethal. Moved to Melbourne.	1607/46 current title.
							1892	Gottfried van der Molen	labourer	Hahndorf	1932 - LTO title.	NH 154 is linked with NH 153.
							1933	Wilhelm van der Molen	blacksmith	Hahndorf	Son of G van der Molen.	Potential sub-division:
							1970	Lilian Kuchel	wife of Allan Kuchel	Hahndorf	Daughter of W van der Molen.	18 Molens Road
							1972	Rex Kuchel	electrician	Hahndorf	Son of L Kuchel.	17 Stempel Ave.
												
MOLENS ROAD	19	N.H.	181	99	0	Farm						1973 Portion of the Lot taken to widen Molens Road. The allotment was resurveyed. New reference FP 11 NH 309. 1979 United with NH 182. 4077/911 Metric title.
MOLENS ROAD	19	N.H.	181	99	1	Farm	1839	George Janetzki #	mason	Hahndorf	From Muschten, Brandenburg.	# G Janetzki had already moved to Grünthal, before going to Victoria, as a farmer.
							1853	Carl Krüger%	shoemaker	Hahndorf	GRO title.	% The C Krüger family not identifiable at present - perhaps to be identified with the unnamed Krüger family which arrived in the George Washington in 1844.
							1863	Anna Krüger	widow	Hahndorf	Nee Reimann. Later Mrs Altmann.	1973 Portion of the Lot taken to widen Molens Road.
							1907a	Public Trustee	government legal firm	Adelaide	LTO title.	The allotment was resurveyed. New reference FP 11 NH 309.
							1907b	Wilhelm Krüger	farmer	Sedan		1979 United with NH 182.
							1907c	Oswald Thiele	shopkeeper	Hahndorf		4077/911 Metric title.
							1935	Clara Webb	spinster	Hahndorf		
1966	Franz Schubert & Doloriss, nee Heinrich, his wife	District Council employee married woman	Hahndorf Hahndorf			Niece of CH Webb.						
1976	Deane Wilkins & Coralie, his wife	company secretary married woman	Hahndorf Hahndorf			Daughter of F & D Schubert.						
												
MOLENS ROAD	19	N.H.	182	99	0	Farm						# C Liebelt had left to farm at Blakiston before official land transfers began in Hahndorf 1973 Portion of the Lot taken to widen Molens Road. The allotment was resurveyed. New reference FP 11 NH 309. 1979 United with NH 181. 4077/911 Metric title.
MOLENS ROAD	19	N.H.	182	99	1	Farm	1839	Christoph Liebelt #	shepherd	Hahndorf	From Schönborn, Brandenburg.	# C Liebelt had left to farm at Blakiston before official land transfers began in Hahndorf
							1857	Christian Liebelt Friedrich Liebelt Wilhelm Wittwer	farmer farmer miller	Hahndorf Hahndorf Hahndorf	Trustees, St Michael's Lutheran congregation. GRO title. 1932 - LTO title.	1973 Portion of the Lot taken to widen Molens Road.
							1933	Clara Hulda Webb	spinster	Hahndorf		The allotment was resurveyed. New reference FP 11 NH 309.
							1965	Franz Schubert & Doloriss, nee Heinrich, his wife	District Council employee married woman	Hahndorf Hahndorf		1979 United with NH 181.
							1976	Deane Wilkins & Coralie, his wife	company secretary married woman	Hahndorf Hahndorf		4077/911 Metric title.
												
MOLENS ROAD	20	N.H.	155	73	0	Farm						NH 155 and NH 156 linked to form No 20 Molens Road & 19 Stempel Ave. 1642/8 current title. Potential sub-division: 20 Molens Road 19 Stempel Ave.

# HAHNDORF PROPERTY TITLE DATA-BASE - Compiled by Reg Butler

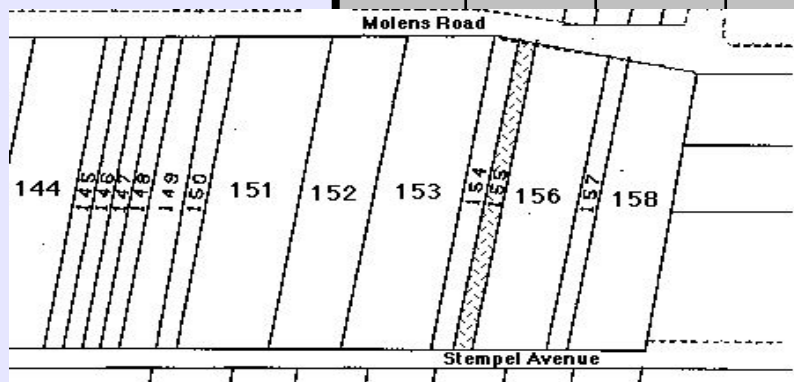
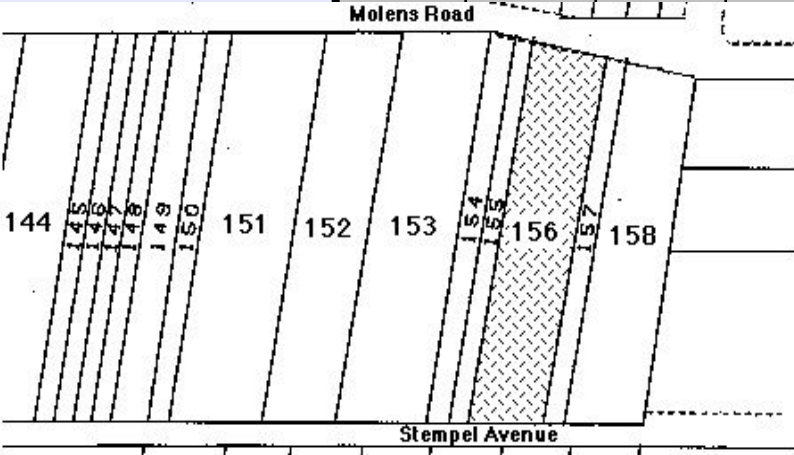
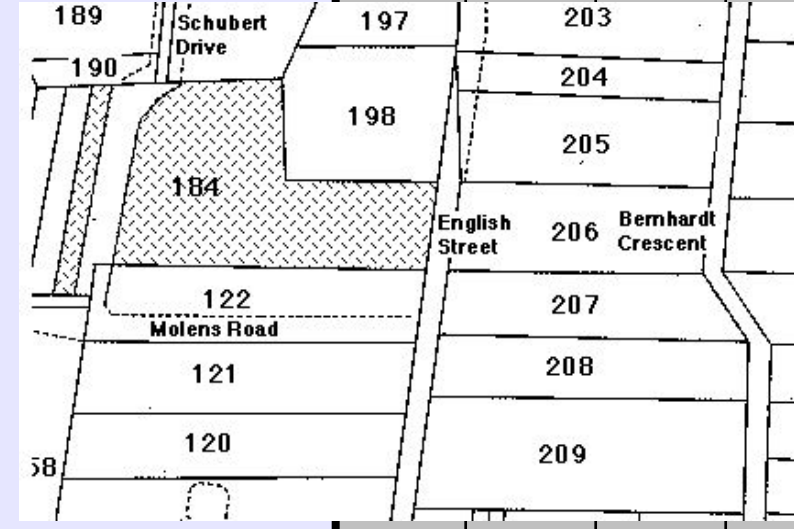
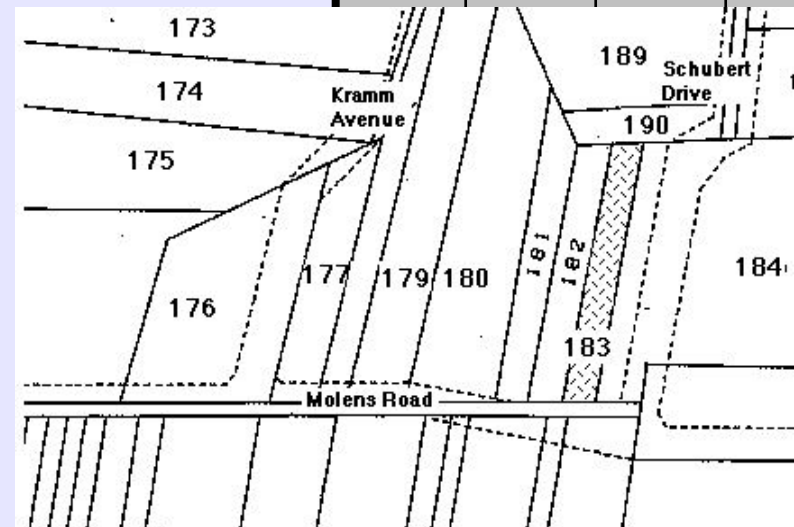
Street	No.	N / S H'dorf	New Lot No.	Old Lot No.	Sub Lot No.	Farm / House	Year Sold	Buyer	Occupation	Town	Personal	Notes
MOLENS ROAD	20	N.H.	155	73	1	Farm	1839	Christian Bartel	thresher-gardener	Hahndorf	From Möstchen, Brandenburg.	NH 155 and NH 156 linked to form No 20 Molens Road & 19 Stempel Ave.
							1853	Christian Bartel	farmer	Hahndorf	GRO title. Later Callington.	1642/8 current title.
							1935	Alfred Altmann	farmer	Balhannah		Potential sub-division:
							1936	Hilda Altmann	widow of A Altmann	Balhannah	Nee Kramm. Executrix & inheritor. LTO title - 1987.	20 Molens Road
							1987	Simon Westdorp & Gysie, his wife	upholsterer married woman	Uraidla Uraidla		19 Stempel Ave.
												
MOLENS ROAD	20	N.H.	156	74	0	Farm						NH 155 and NH 156 linked to form No 20 Molens Road & 19 Stempel Ave. 1642/8 current title. Potential sub-division: 20 Molens Road 19 Stempel Ave.
MOLENS ROAD	20	N.H.	156	74	1	Farm	1839	George Boehm	carpenter	Hahndorf	From Möstchen, Brandenburg.	NH 155 and NH 156 linked to form No 20 Molens Road & 19 Stempel Ave.
							1853	George Boehm	farmer	Hahndorf	GRO title. Died 1875.	1642/8 current title.
							1875	Eduard Schroeder Eduard Reimann	farmer farmer	Hahndorf Hahndorf	Executor. Executor. LTO title.	Potential sub-division: 20 Molens Road
							1875	Gustav Rohrlach	labourer	Hahndorf		19 Stempel Ave.
							1877	Johann Mueller	labourer	Hahndorf		
							1881	August Schmidtke	labourer	Hahndorf		1970 Part of the lot taken to form Molens Rd & Stempel Ave.
							1928	Heinrich Hirte	farmer	Shady Grove		
							1935	Alfred Altmann	farmer	Balhannah		
							1936	Hilda Altmann	widow of A Altmann	Balhannah	Nee Kramm. Executrix & inheritor.	
							1987	Simon Westdorp & Gysie, his wife	upholsterer married woman	Uraidla Uraidla		
												
MOLENS ROAD	21	N.H.	184	53	1	House	1839	George Kalleske#	farmer	Hahndorf	From Tirschtiegel, Posen.	# Moved to Lobethal & the Barossa Valley before official land transfers began in Hahndorf.
							1853	Gottlob Schach	wheelwright	Hahndorf	GRO title.	* No official dealings with this Lot until 1948. Testimony under oath indicated that L Lünert had used the land since c1905.
							1854	Gotthilf Blumner	gentleman	Hahndorf	Links with Lobethal. Moved to Melbourne.	% E Collins inherited the bachelor L Lünert's estate. E Collins brought the matter of official ownership & title to order before sub-dividing the Lot.
							1854	DJ O'Brien FA Zesch*	unknown unknown	unknown unknown	Family or close friends with G Blumner? He gave these families perpetual interest in the land.	Sub-division of NH 184 began in 1949. Only a small portion of NH 184 is included in Sub-lot 1 21 Molens Rd. NH 183 forms the bulk of No 21 Molens Rd. 4166/740 Metric title.
							1905	Louis Lünert	labourer	Hahndorf	LTO title - 1948. Began Sub-division of the Lot.	
							1947	Edwin Collins%	labourer	Hahndorf		
							1949	Victor Menzel	railway employee	Hahndorf	Son of V Menzel.	
							1967	Brian Menzel	plumber	Hahndorf		
												
MOLENS ROAD	21	N.H.	183	99	0	Farm						4166/740 Metric title. Resurveyed. FP 11. NH 310.
MOLENS ROAD	21	N.H.	183	99	1	Farm	1839	Gottlob Bartel or # Friedrich Paech	cottager farmer	Hahndorf Hahndorf	From Möstchen, Brandenburg. From Rentschen, Brandenburg.	# G Bartel went to live at NH 8. F Paech soon left for Grünthal & Friedrichstadt.
							1853	William Hutchinson	gentleman	Hahndorf	GRO title.	% MA Hutchinson remarried 1856 to W Trimming of 'Prospect Farm', Upper Wakefield and left Hahndorf.
							1854	Mary Ann Hutchinson%	widow of W Hutchinson	Hahndorf		1899 - LTO title, through application of R Lünert.
							1855	Carl Lünert	farmer	Hahndorf		4166/740 Metric title.
							1869	Friedericke Lünert	widow of C Lünert	Hahndorf	Nee Siegmann. Life interest.	Resurveyed. FP 11. NH 310.
							1899	Robert Lünert	farmer	Hahndorf	Son of F Lünert. Died 1928.	
							1928	Charlotte Lünert	widow of R Lünert	Hahndorf	Nee Haebich. Died 1941.	
							1946	Carl Lünert Louis Lünert	gardener gardener	Hahndorf Hahndorf	Sons of R & C Lünert.	
							1946	Victor Menzel	railway employee	Hahndorf		
							1967	Brian Menzel Jennifer, his wife.	plumber married woman	Hahndorf Hahndorf	Son of V Menzel. Nee Taylor.	
												

# HAHNDORF PROPERTY TITLE DATA-BASE - Compiled by Reg Butler

Street	No.	N / S H'dorf	New Lot No.	Old Lot No.	Sub Lot No.	Farm / House	Year Sold	Buyer	Occupation	Town	Personal	Notes
MOLENS ROAD	22	N.H.	157	75	0	Farm						4020/751 Metric title. Potential sub-division: 22 Molens Road 21 Stempel Ave. Linked with adjoining NH 158 to form the above address
MOLENS ROAD	22	N.H.	157	75	1	Farm	1839	Eleonore Helbig#	widow of Friedrich Helbig	Hahndorf	From Friedrichsfelde, Brandenburg. Nee Koch. GRO title.	# E Helbig remarried to Friedrich Schwartz & moved to Glen Osmond and later the Barossa Valley.
							1853	William Millhouse	yeoman	Hahndorf	W Millhouse moved to farm by the Bremer. LTO title - 1867.	4020/751 Metric title.
							1858	Christian Nitschke	farmer	Friedrichstadt	C Nitschke moved to Harrogate. Later Millicent.	Potential sub-division: 22 Molens Road 21 Stempel Ave. Linked with adjoining NH 158 to form the above address
							1867	Friedrich Gross	labourer	Hahndorf		
							1885	Christian Pfennig	labourer	Hahndorf		
							1912	Wilhelm Minkwitz	agent	Hahndorf		
							1913	Clara Webb	spinster	Hahndorf	Sister to C Webb.	
							1914	Clara Webb Agnes Webb	spinster spinster	Hahndorf Hahndorf	Died 1971.	
							1928	Clara Webb	spinster	Hahndorf	Niece to C Webb.	
							1971	Doloriss Schubert	wife of Franz Schubert	Hahndorf		
							1974	Brian Menzel & Jennifer, his wife	plumber married woman	Hahndorf Hahndorf	Nee Taylor.	
MOLENS ROAD	22	N.H.	158	75	0	Farm						4004/101 Metric title. Potential sub-division: 22 Molens Road 21 Stempel Ave. Linked with adjoining NH 157 to form the above address
MOLENS ROAD	22	N.H.	158	75	1	Farm	1839	Friedrich Paech#	farmer	Hahndorf	From Rentschen, Brandenburg; hence 'Rentschener' Paech. GRO title.	# F Paech soon left Hahndorf for nearby Grünthal & Friedrichstadt.
							1853	William Hutchinson	gentleman	Hahndorf	% MA Hutchinson remarried 1856 to W Trimming of 'Prospect Farm', Upper Wakefield and left Hahndorf.	
							1854	Mary Ann Hutchinson%	widow of W Hutchinson	Hahndorf	Conducted a school on the site.	4004/101 Metric title.
							1855	Carl Lünert	farmer	Hahndorf		Potential sub-division: 22 Molens Road 21 Stempel Ave. Linked with adjoining NH 157 to form the above address
							1869	Friedericke Lünert	widow of C Lünert	Hahndorf	Nee Siegmann. Life interest.	
							1899	Robert Lünert	farmer	Hahndorf	Son of F Lünert. Died 1928.	
							1928	Charlotte Lünert	widow of R Lünert	Hahndorf	Nee Haebich. Died 1941.	
							1946a	Louis Lünert Carl Lünert	gardener gardener	Hahndorf Hahndorf	Son of R & C Lünert. Died 1941. Son of R & C Lünert. Died 1949.	
							1946b	Victor Menzel	railway employee	Hahndorf		
							1967	Brian Menzel & Jennifer, his wife	plumber married woman	Hahndorf Hahndorf	Son of V Menzel. Nee Taylor.	

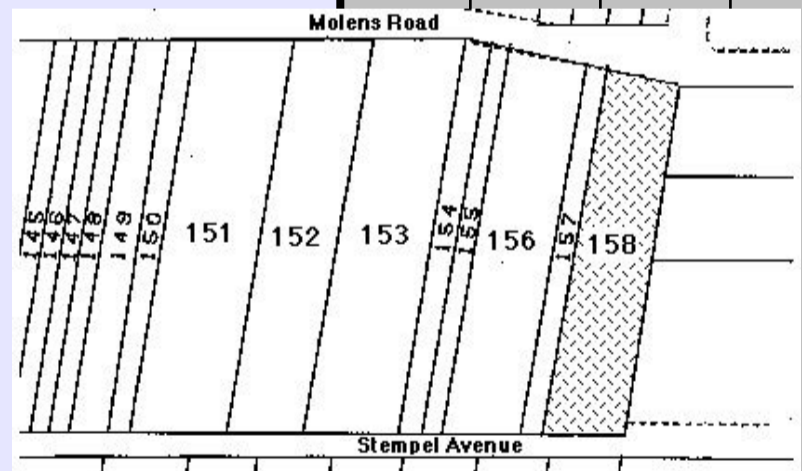
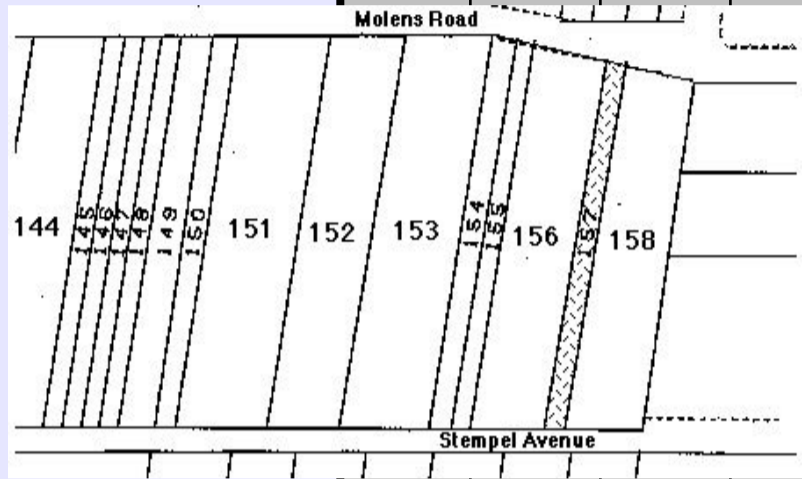

MOLENS ROAD	23	N.H.	122	52	0	House						NH 122 sub-divided after 1971: Sub-lot 1: No 27 Molens Rd. Portion of this Sub-lot comes from NH 184. Sub-lot 2: No 25 Molens Rd. Sub-lot 3: No 23 Molens Rd. Sub-lot 4: No 2 Schubert Dve.  4020/752 Metric title.  The rear portion of each of these Sub-lots comes from NH 184 - no direct street access.  4166/739 Metric title.
-------------	----	------	-----	----	---	-------	--	--	--	--	--	--



# HAHANDORF PROPERTY TITLE DATA-BASE - Compiled by Reg Butler

Street	No.	N / S H'dorf	New Lot No.	Old Lot No.	Sub Lot No.	Farm / House	Year Sold	Buyer	Occupation	Town	Personal	Notes
MOLENS ROAD	23	N.H.	122	52	3	House	1839	Eleonore Helbig#	widow of Friedrich Helbig	Hahndorf	From Friedrichsfelde, Brandenburg. Nee Koch.	# E Helbig remarried to Friedrich Schwartz & moved to Glen Osmond and later the Barossa Valley.
							1853	William Millhouse	yeoman	Hahndorf	GRO title.	NH 122 sub-divided after 1971:
							1858	Christian Nitschke	farmer	Friedrichstadt	W Millhouse moved to farm by the Bremer. 1867-LTO title.	Sub-lot 1: No 27 Molens Rd. Portion of this Sub-lot comes from NH 184. Sub-lot 2: No 25 Molens Rd. Sub-lot 3: No 23 Molens Rd. Sub-lot 4: No 2 Schubert Dve.
							1867	Friedrich Gross	labourer	Hahndorf	C Nitschke moved to Harrogate. Later Millicent.	4020/752 Metric title.
							1885	Christian Pfennig	labourer	Hahndorf		
							1912	Wilhelm Minkwitz	agent	Hahndorf		The rear portion of each of these Sub-lots comes from NH 184 - no direct street access.
							1913	Clara Webb	spinster	Hahndorf		4166/739 Metric title.
							1914	Clara Webb Agnes Webb	spinster spinster	Hahndorf Hahndorf		Sister to C Webb. Died 1971.
							1928	Clara Webb	spinster	Hahndorf		Niece to C Webb.
							1971	Doloriss Schubert	wife of Franz Schubert	Hahndorf		
MOLENS ROAD	23	N.H.	184	53	0	House						Sub-division of NH 184 began in 1949. The Lot now contains 8 Sub-lots.  Sub-lot 1: No 21 Molens Rd 4166/740 Metric title.  Sub-lot 2: No 23 Molens Rd 4166/739 Metric title. Sub-lot 3: No 25 Molens Rd 4166/739 Metric title. Sub-lot 4: No 27 Molens Rd 4166/739 Metric title. Sub-lot 5: No 2 Schubert Dve 4061/733 Metric title.  The front portion of Sub-lots 2-5 comes from the sub-division of NH 122 - street access from these Sub-lots.  Sub-lot 6: No 4 Schubert Dve 4166/739 Metric title. Sub-lot 7: No 6 Schubert Dve 4166/739 Metric title. Sub-lot 8: No 39-41 English St 4061/733 Metric title.
MOLENS ROAD	23	N.H.	184	53	2	House	1839	George Kalleske#	farmer	Hahndorf	From Tirschtiegel, Posen.	# Moved to Lobethal & the Barossa Valley before official land transfers began in Hahndorf.
							1853	Gottlob Schach	wheelwright	Hahndorf	GRO title.	
							1854	Gotthilf Blumner	gentleman	Hahndorf	Links with Lobethal. Moved to Melbourne.	* No official dealings with this Lot until 1948. Testimony under oath indicated that L Lünert had used the land since c1905.
							1854	Daniel Joseph O'Brien Friedrich Adolph Zesch*	unknown unknown	unknown unknown	Family or close friends with G Blumner? He gave these families perpetual interest in the land.	% E Collins inherited the bachelor L Lünert's estate. E Collins brought the matter of official ownership & title to order before sub-dividing the Lot.
							1905	Louis Lünert	labourer	Hahndorf	LTO title - 1948. Began Sub-division of the Lot.	Sub-division of NH 184 began in 1949. No direct street access from this Lot at this address. Access through NH 122. 4166/739 Metric title.
							1947	Edwin Collins%	labourer	Hahndorf	Nee Heinrich.	
							1961	Franz Schubert Doloriss, his wife	District Council employee home duties	Hahndorf Hahndorf	Bought the balance of the Lot. carried out sub-division in 1975. Schubert Drive formed at the same time.	
							1973	Wingview Estates Pty Ltd	business company	Wayville		

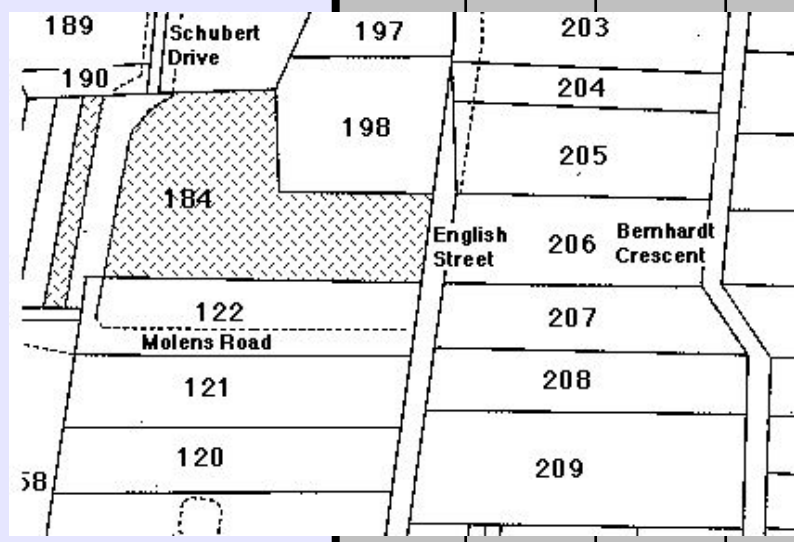
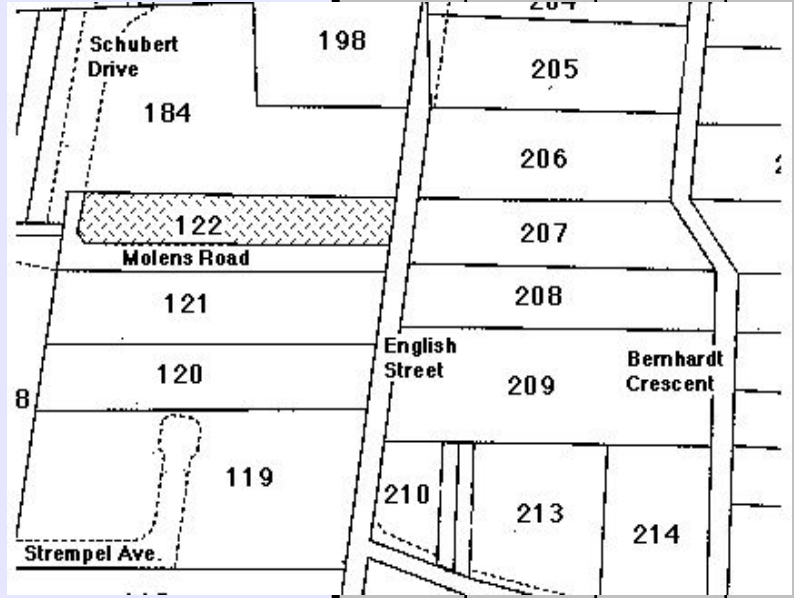

MOLENS ROAD	24	N.H.	121	51	0	House						1973 D & V Burgemeister sub-divided NH 121 into 2 Sub-lots:  Sub-lot 1: 35 English St 3926/121 current title  South Australian Developments Pty Ltd bought the rear section of NH 121 and created four new building sites:  Sub-lot 2: 30 Molens Rd - 4011/517 Metric title. Sub-lot 3: 28 Molens Rd - 4011/516 Metric title. Sub-lot 4: 26 Molens Rd - 4011/515 Metric title. Sub-lot 5: 24 Molens Rd - 4011/514 Metric title.
-------------	----	------	-----	----	---	-------	--	--	--	--	--	--

# HAHANDORF PROPERTY TITLE DATA-BASE - Compiled by Reg Butler

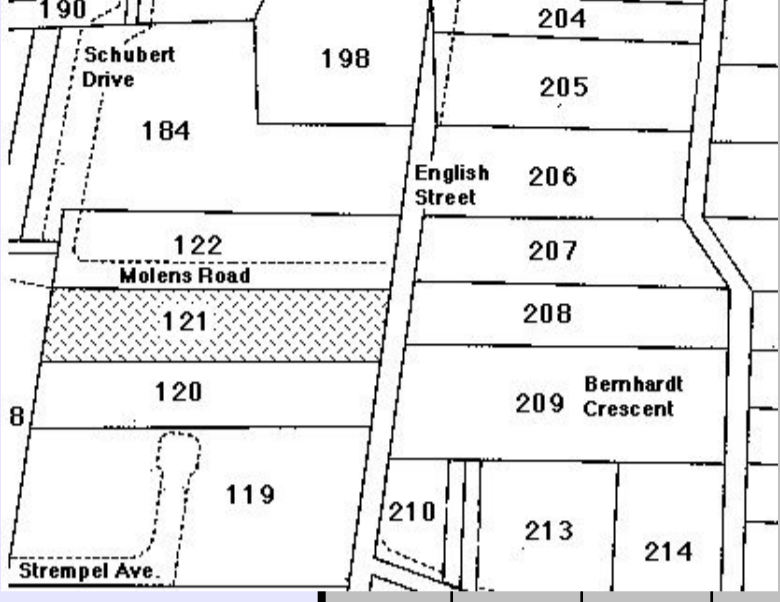
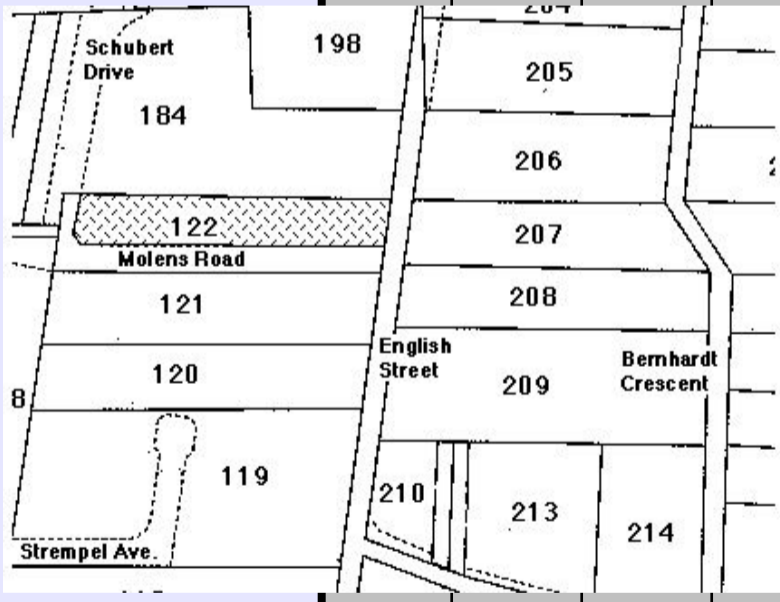
Street	No.	N / S H'dorf	New Lot No.	Old Lot No.	Sub Lot No.	Farm / House	Year Sold	Buyer	Occupation	Town	Personal	Notes
<b>MOLENS ROAD 24</b> 	N.H.	121	51	5	House	1839	Andreas Philipp#	cottager	Hahndorf	From Ostritz, Brandenburg.	# A Philipp died probably in Hahndorf before official land transfers began in Hahndorf. His family moved to the Barossa Valley.	
							1853	John Hillam%	yeoman	Littlehampton	GRO title.	% J Hillam left for Mt Pleasant.
							1855	Frederick Smith^^	yeoman	Mt Barker	Rented out the land. LTO title 1876.	^^ F Smith was a partner & manager of the JG Ramsay & Co engineering works at Mt Barker.
							1876	Heinrich Meissner	labourer	Hahndorf	Died 1881.	
							1881	Dorothea Meissner	widow of H Meissner	Hahndorf	Nee Herbst.	* Mother of Gotthold Reimann, founder of the Adelaide College of Music and the Elder Conservatorium.
							1885	Leontine Reimann*	widow of Eduard Reimann	Hahndorf	Nee Schroeder. Husband a farmer.	
							1891	Olivia Rudelius	wife of Max Rudelius	Hahndorf	Nee Reimann. Husband a labourer.	Sub-lot 2: 30 Molens Rd - 4011/517 Metric title. Sub-lot 3: 28 Molens Rd - 4011/516 Metric title. Sub-lot 4: 26 Molens Rd - 4011/515 Metric title. Sub-lot 5: 24 Molens Rd - 4011/514 Metric title.
							1926	Hedwig Roeder	wife of Peter Roeder	Hahndorf	Nee Rudelius. Husband a labourer.	
							1937	Gustav Reimann	factory manager	New Mile End	Cousin to H Roeder.	
							1951	Oliviana Liebelt	wife of William Liebelt	Echungga	Daughter of H Roeder. Husband a farmer.	
							1969	Dennis Burgemeister Valda, his wife	labourer married woman	Hahndorf Hahndorf	Sub-divided the Lot in 1973.	
							1973	South Australian Developments Pty Ltd	business company	Adelaide	Created further sub-divisions.	
	<b>MOLENS ROAD 25</b>	N.H.	122	52	0	House						
<b>MOLENS ROAD 25</b> 	N.H.	122	52	2	House	1839	Eleonore Helbig#	widow of Friedrich Helbig	Hahndorf	From Friedrichsfelde, Brandenburg. Nee Koch.	# E Helbig remarried to Friedrich Schwartz & moved to Glen Osmond and later the Barossa Valley.	
							1853	William Millhouse	yeoman	Hahndorf	GRO title.	NH 122 sub-divided after 1971:
							1858	Christian Nitschke	farmer	Friedrichstadt	W Millhouse moved to farm by the Bremer. 1867-LTO title.	Sub-lot 1: No 27 Molens Rd. Portion of this Sub-lot comes from NH 184 Sub-lot 2: No 25 Molens Rd. Sub-lot 3: No 23 Molens Rd. Sub-lot 4: No 2 Schubert Dve.
							1867	Friedrich Gross	labourer	Hahndorf	C Nitschke moved to Harrogate. Later Millicent.	Sub-lot 1: No 27 Molens Rd. Portion of this Sub-lot comes from NH 184 Sub-lot 2: No 25 Molens Rd. Sub-lot 3: No 23 Molens Rd. Sub-lot 4: No 2 Schubert Dve.
							1885	Christian Pfennig	labourer	Hahndorf		4020/752 Metric title.
							1912	Wilhelm Minkwitz	agent	Hahndorf		The rear portion of each of these Sub-lots comes from NH 184 - no direct street access.
							1913	Clara Webb	spinster	Hahndorf	Sister to C Webb.	4166/739 Metric title.
							1914	Clara Webb Agnes Webb	spinster spinster	Hahndorf Hahndorf	Died 1971.	
							1928	Clara Webb	spinster	Hahndorf	Niece to C Webb.	
							1971	Doloriss Schubert	wife of Franz Schubert	Hahndorf		
<b>MOLENS ROAD 25</b>	N.H.	184	53	0	House							Sub-division of NH 184 began in 1949. The Lot now contains 8 Sub-lots.  Sub-lot 1: No 21 Molens Rd 4166/740 Metric title.  Sub-lot 2: No 23 Molens Rd 4166/739 Metric title. Sub-lot 3: No 25 Molens Rd 4166/739 Metric title. Sub-lot 4: No 27 Molens Rd 4166/739 Metric title. Sub-lot 5: No 2 Schubert Dve 4061/733 Metric title.  The front portion of Sub-lots 2-5 comes from the sub-division of NH 122 - street access from these Sub-lots.  Sub-lot 6: No 4 Schubert Dve 4166/739 Metric title. Sub-lot 7: No 6 Schubert Dve 4166/739 Metric title. Sub-lot 8: No 39-41 English St 4061/733 Metric title.

# HAHANDORF PROPERTY TITLE DATA-BASE - Compiled by Reg Butler

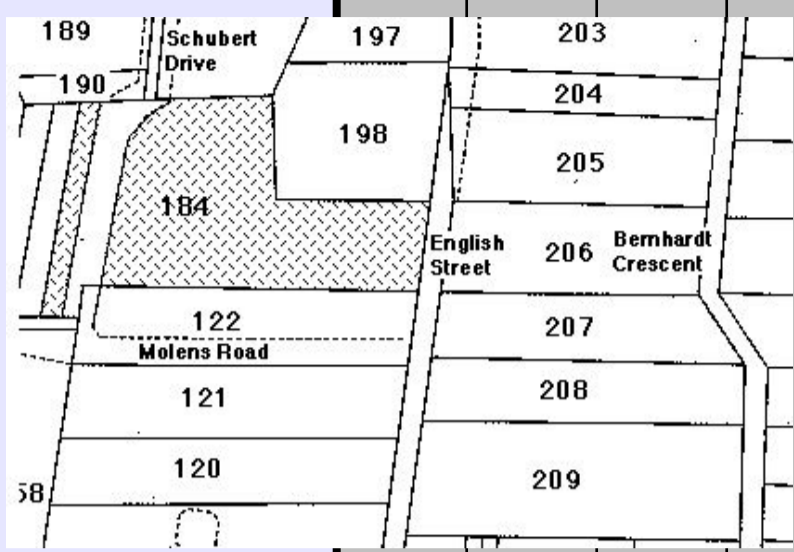
Street	No.	N / S H'dorf	New Lot No.	Old Lot No.	Sub Lot No.	Farm / House	Year Sold	Buyer	Occupation	Town	Personal	Notes
<b>MOLENS ROAD 25</b> 		N.H.	184	53	3	House	1839	George Kalleske#	farmer	Hahndorf	From Tirschtiegel, Posen.	# Moved to Lobethal & the Barossa Valley before official land transfers began in Hahndorf.
							1853	Gottlob Schach	wheelwright	Hahndorf	GRO title.	* No official dealings with this Lot until 1948. Testimony under oath indicated that L Lünert had used the land since c1905.
							1854	Gotthilf Blumner	gentleman	Hahndorf	Links with Lobethal. Moved to Melbourne.	% E Collins inherited the bachelor L Lünert's estate. E Collins brought the matter of official ownership & title to order before sub-dividing the Lot.
							1854	Daniel Joseph O'Brien Friedrich Adolph Zesch*	unknown unknown	unknown unknown	Family or close friends with G Blumner? He gave these families perpetual interest in the land.	Sub-division of NH 184 began in 1949. No direct street access from this Lot at this address. Access through NH 122. 4166/739 Metric title.
							1905	Louis Lünert	labourer	Hahndorf	LTO title - 194. Began Sub-division of the Lot.	
							1947	Edwin Collins%	labourer	Hahndorf	Nee Heinrich.	
							1961	Franz Schubert Doloriss, his wife	District Council employee home duties	Hahndorf Hahndorf	Bought the balance of the Lot. carried out sub-division in 1975. Schubert Drive formed at the same time.	
							1973	Wingview Estates Pty Ltd	business company	Wayville		

<b>MOLENS ROAD 26</b>		N.H.	121	51	0	House						1973 D & V Burgemeister sub-divided NH 121 into 2 Sub-lots:  Sub-lot 1: 35 English St 3926/121 current title  South Australian Developments Pty Ltd bought the rear section of NH 121 and created four new building sites:  Sub-lot 2: 30 Molens Rd - 4011/517 Metric title. Sub-lot 3: 28 Molens Rd - 4011/516 Metric title. Sub-lot 4: 26 Molens Rd - 4011/515 Metric title. Sub-lot 5: 24 Molens Rd - 4011/514 Metric title.
-----------------------	--	------	-----	----	---	-------	--	--	--	--	--	--

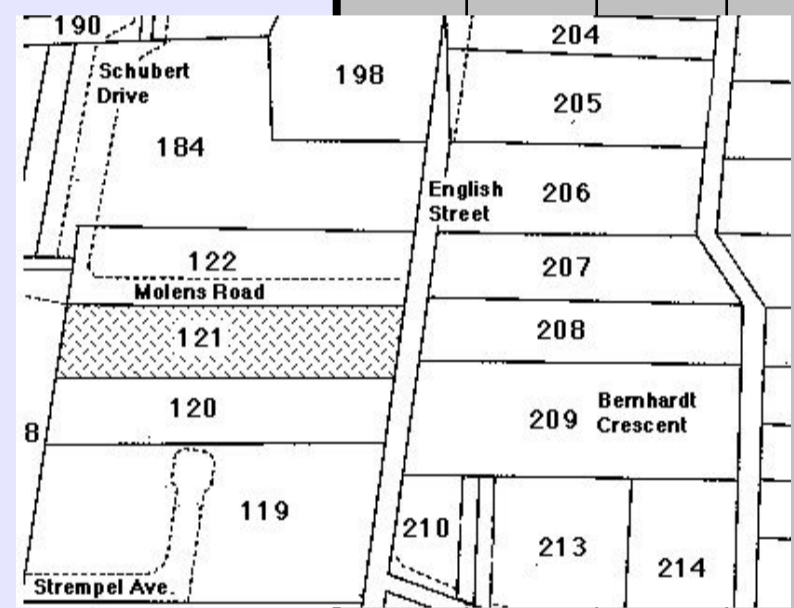
<b>MOLENS ROAD 26</b> 		N.H.	121	51	4	House	1839	Andreas Philipp#	cottager	Hahndorf	From Ostritz, Brandenburg.	# A Philipp died probably in Hahndorf before official land transfers began in Hahndorf. His family moved to the Barossa Valley.
							1853	John Hillam%	yeoman	Littlehampton	GRO title.	% J Hillam left for Mt Pleasant.
							1855	Frederick Smith^^	yeoman	Mt Barker	Rented out the land. LTO title 1876.	^^ F Smith was a partner & manager of the JG Ramsay & Co engineering works at Mt Barker.
							1876	Heinrich Meissner	labourer	Hahndorf	Died 1881.	* Mother of Gotthold Reimann, founder of the Adelaide College of Music and the Elder Conservatorium.
							1881	Dorothea Meissner	widow of H Meissner	Hahndorf	Nee Herbst.	Sub-lot 2: 30 Molens Rd - 4011/517 Metric title. Sub-lot 3: 28 Molens Rd - 4011/516 Metric title. Sub-lot 4: 26 Molens Rd - 4011/515 Metric title. Sub-lot 5: 24 Molens Rd - 4011/514 Metric title.
							1885	Leontine Reimann*	widow of Eduard Reimann	Hahndorf	Nee Schroeder. Husband a farmer.	
							1891	Olivia Rudelius	wife of Max Rudelius	Hahndorf	Nee Reimann. Husband a labourer.	
							1926	Hedwig Roeder	wife of Peter Roeder	Hahndorf	Nee Rudelius. Husband a labourer.	
							1937	Gustav Reimann	factory manager	New Mile End	Cousin to H Roeder.	
							1951	Oliviana Liebelt	wife of William Liebelt	Echunga	Daughter of H Roeder. Husband a farmer.	
							1969	Dennis Burgermeister Valda, his wife	labourer married woman	Hahndorf Hahndorf	Sub-divided the Lot in 1973.	
							1973	South Australian Developments Pty Ltd	business company	Adelaide	Created further sub-divisions.	

<b>MOLENS ROAD 27</b>		N.H.	122	52	0	House						NH 122 sub-divided after 1971:  Sub-lot 1: No 27 Molens Rd. Portion of this Sub-lot comes from NH 184. Sub-lot 2: No 25 Molens Rd. Sub-lot 3: No 23 Molens Rd. Sub-lot 4: No 2 Schubert Dve.  4020/752 Metric title.  The rear portion of each of these Sub-lots comes from NH 184 - no direct street access.  4166/739 Metric title.
-----------------------	--	------	-----	----	---	-------	--	--	--	--	--	--

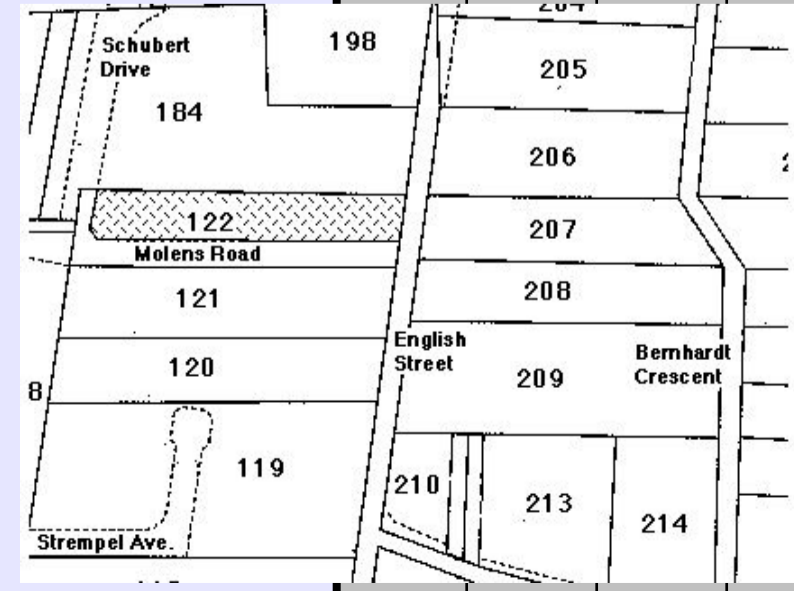
<b>MOLENS ROAD 27</b> 		N.H.	122	52	1	House	1839	Eleonore Helbig#	widow of Friedrich Helbig	Hahndorf	From Friedrichsfelde, Brandenburg. Nee Koch.	# E Helbig remarried to Friedrich Schwartz & moved to Glen Osmond and later the Barossa Valley.
							1853	William Millhouse	yeoman	Hahndorf	GRO title.	NH 122 sub-divided after 1971:
							1858	Christian Nitschke	farmer	Friedrichstadt	W Millhouse moved to farm by the Bremer. 1867-LTO title.	Sub-lot 1: No 27 Molens Rd. Portion of this Sub-lot comes from NH 184 Sub-lot 2: No 5 Molens Rd. Sub-lot 3: No 23 Molens Rd. Sub-lot 4: No 2 Schubert Dve.
							1867	Friedrich Gross	labourer	Hahndorf	C Nitschke moved to Harrogate. Later Millicent.	4020/752 Metric title.
							1885	Christian Pfennig	labourer	Hahndorf		The rear portion of each of these Sub-lots comes from NH 184 - no direct street access.
							1912	Wilhelm Minkwitz	agent	Hahndorf		4166/739 Metric title.
							1913	Clara Webb	spinster	Hahndorf	Sister to C Webb.	
							1914	Clara Webb Agnes Webb	spinster spinster	Hahndorf Hahndorf	Died 1971.	
							1928	Clara Webb	spinster	Hahndorf	Niece to C Webb.	
							1971	Doloriss Schubert	wife of Franz Schubert	Hahndorf		

# HAHNDORF PROPERTY TITLE DATA-BASE - Compiled by Reg Butler

Street	No.	N / S H'dorf	New Lot No.	Old Lot No.	Sub Lot No.	Farm / House	Year Sold	Buyer	Occupation	Town	Personal	Notes
<b>MOLENS ROAD</b>	<b>27</b>	N.H.	184	53	0	House						Sub-division of NH 184 began in 1949. The Lot now contains 8 Sub-lots.  Sub-lot 1: No 21 Molens Rd 4166/740 Metric title.  Sub-lot 2: No 23 Molens Rd 4166/739 Metric title. Sub-lot 3: No 25 Molens Rd 4166/739 Metric title. Sub-lot 4: No 27 Molens Rd 4166/739 Metric title. Sub-lot 5: No 2 Schubert Dve 4061/733 Metric title.  The front portion of Sub-lots 2-5 comes from the sub-division of NH 122 - street access from these Sub-lots.  Sub-lot 6: No 4 Schubert Dve 4166/739 Metric title. Sub-lot 7: No 6 Schubert Dve 4166/739 Metric title. Sub-lot 8: No 39-41 English St 4061/733 Metric title.
<b>MOLENS ROAD</b>	<b>27</b>	N.H.	184	53	4	House	1839	George Kalleske#	farmer	Hahndorf	From Tirschtiegel, Posen.	# Moved to Lobethal & the Barossa Valley before official land transfers began in Hahndorf.
							1853	Gottlob Schach	wheelwright	Hahndorf	GRO title.	
							1854	Gotthilf Blumner	gentleman	Hahndorf	Links with Lobethal. Moved to Melbourne.	* No official dealings with this Lot until 1948. Testimony under oath indicated that L Lünert had used the land since c1905.
							1854	Daniel Joseph O'Brien Friedrich Adolph Zesch*	unknown unknown	unknown unknown	Family or close friends with G Blumner? He gave these families perpetual interest in the land.	% E Collins inherited the bachelor L Lünert's estate. E Collins brought the matter of official ownership & title to order before sub-dividing the Lot.
							1905	Louis Lünert	labourer	Hahndorf	LTO title - 1948. Began Sub-division of the Lot.	Sub-division of NH 184 began in 1949. No direct street access from this Lot at this address. Access through NH 122. 4166/739 Metric title.
							1947	Edwin Collins%	labourer	Hahndorf	Nee Heinrich.	
							1961	Franz Schubert Doloriss, his wife	District Council employee home duties	Hahndorf Hahndorf	Bought the balance of the Lot. carried out sub-division in 1975. Schubert Drive formed at the same time.	
							1973	Wingview Estates Pty Ltd	business company	Wayville		

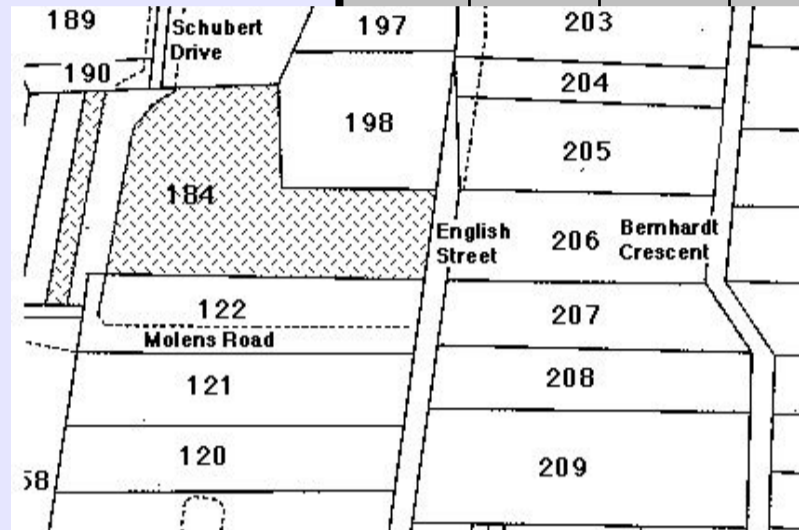

<b>MOLENS ROAD</b>	<b>28</b>	N.H.	121	51	0	House						1973 D & V Burgemeister sub-divided NH 121 into 2 Sub-lots:  Sub-lot 1 35 English St 3926/121 current title  South Australian Developments Pty Ltd bought the rear section of NH 121 and created four new building sites:  Sub-lot 2: 30 Molens Rd - 4011/517 Metric title. Sub-lot 3: 28 Molens Rd - 4011/516 Metric title. Sub-lot 4: 26 Molens Rd - 4011/515 Metric title. Sub-lot 5: 24 Molens Rd - 4011/514 Metric title.
<b>MOLENS ROAD</b>	<b>28</b>	N.H.	121	51	3	House	1839	Andreas Philipp#	cottager	Hahndorf	From Ostritz, Brandenburg.	# A Philipp died probably in Hahndorf before official land transfers began in Hahndorf. His family moved to the Barossa Valley.
							1853	John Hillam%	yeoman	Littlehampton	GRO title.	% J Hillam left for Mt Pleasant.
							1855	Frederick Smith^^	yeoman	Mt Barker	Rented out the land. LTO title 1876.	^^ F Smith was a partner & manager of the JG Ramsay & Co engineering works at Mt Barker.
							1876	Heinrich Meissner	labourer	Hahndorf	Died 1881.	
							1881	Dorothea Meissner	widow of H Meissner	Hahndorf	Nee Herbst.	* Mother of Gotthold Reimann, founder of the Adelaide College of Music and the Elder Conservatorium.
							1885	Leontine Reimann*	widow of Eduard Reimann	Hahndorf	Nee Schroeder. Husband a farmer.	Sub-lot 2: 30 Molens Rd - 4011/517 Metric title. Sub-lot 3: 28 Molens Rd - 4011/516 Metric title. Sub-lot 4: 26 Molens Rd - 4011/515 Metric title. Sub-lot 5: 24 Molens Rd - 4011/514 Metric title.
							1891	Olivia Rudelius	wife of Max Rudelius	Hahndorf	Nee Reimann. Husband a labourer.	
							1926	Hedwig Roeder	wife of Peter Roeder	Hahndorf	Nee Rudelius. Husband a labourer.	
							1937	Gustav Reimann	factory manager	New Mile End	Cousin to H Roeder.	
							1951	Oliviana Liebelt	wife of William Liebelt	Echunga	Daughter of H Roeder. Husband a farmer.	
							1969	Dennis Burgemeister Valda, his wife	labourer married woman	Hahndorf Hahndorf	Sub-divided the Lot in 1973.	
							1973	South Australian Developments Pty Ltd	business company	Adelaide	Created further sub-divisions.	

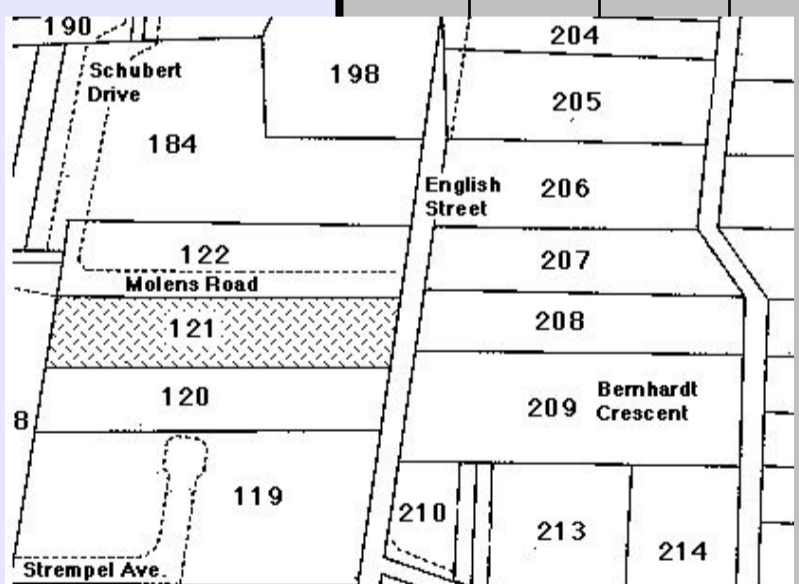

<b>MOLENS ROAD</b>	<b>30</b>	N.H.	121	51	0	House						1973 D & V Burgermeister sub-divided NH 121 into 2 Sub-lots:  Sub-lot 1 35 English St 3926/121 current title  South Australian Developments Pty Ltd bought the rear section of NH 121 and created four new building sites:  Sub-lot 2: 30 Molens Rd - 4011/517 Metric title. Sub-lot 3: 28 Molens Rd - 4011/516 Metric title. Sub-lot 4: 26 Molens Rd - 4011/515 Metric title. Sub-lot 5: 24 Molens Rd - 4011/514 Metric title.
--------------------	-----------	------	-----	----	---	-------	--	--	--	--	--	--

# HAHNDORF PROPERTY TITLE DATA-BASE - Compiled by Reg Butler

Street	No.	N / S H'dorf	New Lot No.	Old Lot No.	Sub Lot No.	Farm / House	Year Sold	Buyer	Occupation	Town	Personal	Notes
	30	N.H.	121	51	2	House	1839	Andreas Philipp#	cottager	Hahndorf	From Ostritz, Brandenburg.	# A Philipp died probably in Hahndorf before official land transfers began in Hahndorf. His family moved to the Barossa Valley.
							1853	John Hillam%	yeoman	Littlehampton	GRO title.	% J Hillam left for Mt Pleasant.
							1855	Frederick Smith^^	yeoman	Mt Barker	Rented out the land. LTO title 1876.	^^ F Smith was a partner & manager of the JG Ramsay & Co engineering works at Mt Barker.
							1876	Heinrich Meissner	labourer	Hahndorf	Died 1881.	
							1881	Dorothea Meissner	widow of H Meissner	Hahndorf	Nee Herbst.	* Mother of Gotthold Reimann, founder of the Adelaide College of Music and the Elder Conservatorium.
							1885	Leontine Reimann*	widow of Eduard Reimann	Hahndorf	Nee Schroeder. Husband a farmer.	
							1891	Olivia Rudelius	wife of Max Rudelius	Hahndorf	Nee Reimann. Husband a labourer.	Sub-lot 2: 30 Molens Rd - 4011/517 Metric title. Sub-lot 3: 28 Molens Rd - 4011/516 Metric title. Sub-lot 4: 26 Molens Rd - 4011/515 Metric title. Sub-lot 5: 24 Molens Rd - 4011/514 Metric title.
							1926	Hedwig Roeder	wife of Peter Roeder	Hahndorf	Nee Rudelius. Husband a labourer.	
							1937	Gustav Reimann	factory manager	New Mile End	Cousin to H Roeder.	
							1951	Oliviana Liebelt	wife of William Liebelt	Echunga	Daughter of H Roeder. Husband a farmer.	
						1969	Dennis Burgemeister Valda, his wife	labourer married woman	Hahndorf Hahndorf	Sub-divided the Lot in 1973.		
						1973	South Australian Developments Pty Ltd	business company	Adelaide	Created further sub-divisions.		

# HAHNDORF PROPERTY TITLE DATA-BASE - Compiled by Reg Butler

Street	No.	N / S H'dorf	New Lot No.	Old Lot No.	Sub Lot No.	Farm / House	Year Sold	Buyer	Occupation	Town	Personal	Notes
NITSCHKE DRIVE	1	N.H.	63	25	0	Farm						4031/841 & 4031/842 Metric titles to cover Nos 1 Nitschke Drive, 2 Nitschke Drive, 4 Nitschke Drive, 20 Victoria Street.  This Sub-lot linked with port ion of NH 64.
NITSCHKE DRIVE	1	N.H.	63	25	6	Farm	1839	Christian Liebelt #	farmer & shepherd	Hahndorf	From Nickern, Brandenburg.	# Christian Liebelt spent the whole of his life in Australia in Hahndorf.
							1853	Christian Liebelt	farmer	Hahndorf	GRO title.	* Eleonore Faehrmann, nee Liebelt, was the only daughter of C & E Liebelt.
							1858	Elisabeth Liebelt	widow of C Liebelt	Hahndorf	Nee Kuchel.	G & D Schneemilch sub-divided NH 63 in 1971. This Sub-lot linked with NH 64.
							1879	Eleonore Faehrmann *	wife of Carl Faehrmann	Hahndorf	LTO title 1882.	4031/841 & 4031/841 Metric titles with other sub-divisions made by the Schneemilch family.
							1899	Otto Faehrmann	labourer	Hahndorf	Son of E Faehrmann.	
							1900	Friedrich Schneemilch	carpenter & farmer	Hahndorf	Died 1916.	
							1916	Adolph Schneemilch sen	contractor	Alberton	Executor.	
							1928	Adolph Schneemilch jun	labourer	Hahndorf	Died 1955.	
							1955	Jack Chapman Richard Schneemilch Leonard Schneemilch	business manager farmer farmer	Mt Barker Macclesfield Bridgewater	Executor. Executor. Executor.	
							1964	George Schneemilch Dorothy, his wife	labourer married woman	Hahndorf Hahndorf	Nee Nadort.	
NITSCHKE DRIVE	2	N.H.	63	25	0	Farm						4031/841 & 4031/842 Metric titles to cover Nos 1 Nitschke Drive, 2 Nitschke Drive, 4 Nitschke Drive, 20 Victoria Street.  This Sub-lot linked with port ion of NH 64.
NITSCHKE DRIVE	2	N.H.	63	25	7	Farm	1839	Christian Liebelt #	farmer & shepherd	Hahndorf	From Nickern, Brandenburg.	# Christian Liebelt spent the whole of his life in Australia in Hahndorf.
							1853	Christian Liebelt	farmer	Hahndorf	GRO title.	* Eleonore Faehrmann, nee Liebelt, was the only daughter of C & E Liebelt.
							1858	Elisabeth Liebelt	widow of C Liebelt	Hahndorf	Nee Kuchel.	G & D Schneemilch sub-divided NH 63 in 1971. This Sub-lot linked with NH 64.
							1879	Eleonore Faehrmann *	wife of Carl Faehrmann	Hahndorf	LTO title 1882.	4031/841 & 4031/841 Metric titles with other sub-divisions made by the Schneemilch family.
							1899	Otto Faehrmann	labourer	Hahndorf	Son of E Faehrmann.	
							1900	Friedrich Schneemilch	carpenter & farmer	Hahndorf	Died 1916.	
							1916	Adolph Schneemilch sen	contractor	Alberton	Executor.	
							1928	Adolph Schneemilch jun	labourer	Hahndorf	Died 1955.	
							1955	Jack Chapman Richard Schneemilch Leonard Schneemilch	business manager farmer farmer	Mt Barker Macclesfield Bridgewater	Executor. Executor. Executor.	
							1964	George Schneemilch Dorothy, his wife	labourer married woman	Hahndorf Hahndorf	Nee Nadort.	
NITSCHKE DRIVE	3	N.H.	64	2627	0	Farm						
NITSCHKE DRIVE	3	N.H.	64	2627	5	Farm	Farm261 839	Wilhelm Nitschke	mason	Hahndorf	From Kay, Brandenburg.	# 1854 W Nitschke moved to Nain in the Barossa Valley.
							1853	Wilhelm Nitschke#	farmer & mason	Hahndorf	GRO title.	Title from among 4013/940-4013/845 Metric titles respectively.
							1856	Friedrich Schneemilch sen	farmer & carpenter	Hahndorf	Died 1868.	
							Farm27a 1839 1853	uncertain Friedrich Schneemilch	uncertain carpenter & yeoman	Hahndorf Hahndorf	uncertain GRO title. Died 1868.	
							1868a	Hermann Schneemilch	farmer	Hahndorf	Executor.	
							1868b	Sophie Schneemilch	widow of F Schneemilch	Hahndorf	Life interest. Died 1871	
							1871a	Hermann Schneemilch	farmer	Hahndorf	Executor.	
							1871b	Friedrich Schneemilch	carpenter & farmer	Hahndorf	Son of F & S Schneemilch.	
							1916	Adolph Schneemilch sen	out of work	Alberton	Executor. LTO title.	
							1928	Adolph Schneemilch jun	labourer	Hahndorf	Died 1955,	
							1955	Jack Chapman Richard Schneemilch Leonard Schneemilch	business manager farmer farmer	Mt Barker Macclesfield Bridgewater	Executor. Executor. Executor.	
							1964	George Schneemilch Dorothy, his wife	labourer married woman	Hahndorf Hahndorf	Nee Nadort.	
NITSCHKE DRIVE	4	N.H.	63	25	0	Farm						4031/841 & 4031/842 Metric titles to cover Nos 1 Nitschke Drive, 2 Nitschke Drive, 4 Nitschke Drive, 20 Victoria Street.  This Sub-lot linked with port ion of NH 64.

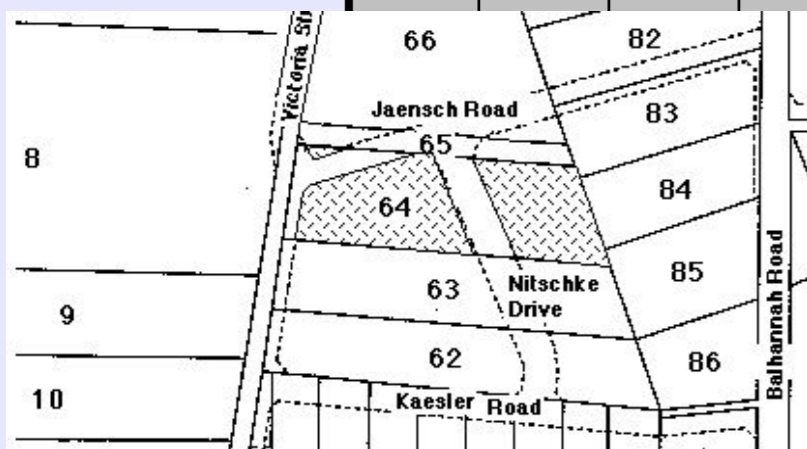
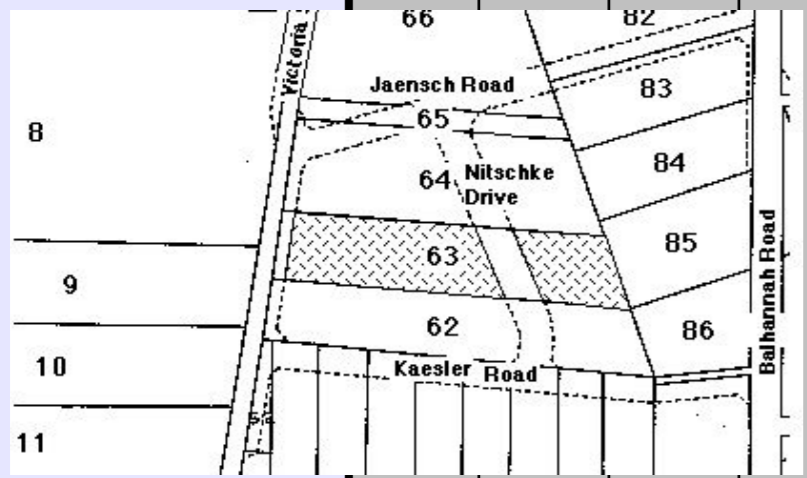
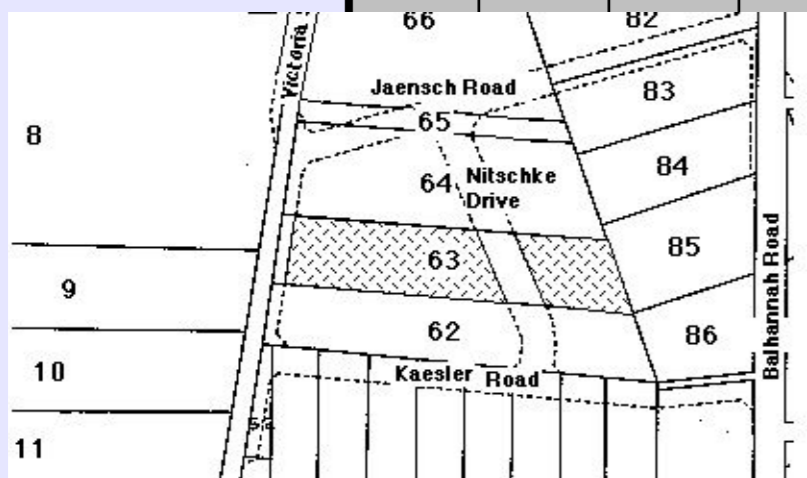

**HAHNDORF PROPERTY TITLE DATA-BASE** - Compiled by Reg Butler

Street	No.	N / S H'dorf	New Lot No.	Old Lot No.	Sub Lot No.	Farm / House	Year Sold	Buyer	Occupation	Town	Personal	Notes
--------	-----	--------------	-------------	-------------	-------------	--------------	-----------	-------	------------	------	----------	-------

	<b>NITSCHKE DRIVE</b>	4	N.H.	63	25	8	Farm	1839	Christian Liebelt #	farmer & shepherd	Hahndorf	From Nickern, Brandenburg.	# Christian Liebelt spent the whole of his life in Australia in Hahndorf.
								1853	Christian Liebelt	farmer	Hahndorf	GRO title.	* Eleonore Faehrmann, nee Liebelt, was the only daughter of C & E Liebelt.
								1858	Elisabeth Liebelt	widow of C Liebelt	Hahndorf	Nee Kuchel.	G & D Schneemilch sub-divided NH 63 in 1971. This Sub-lot linked with NH 64.
								1879	Eleonore Faehrmann *	wife of Carl Faehrmann	Hahndorf	LTO title 1882.	4031/841 & 4031/841 Metric titles with other sub-divisions made by the Schneemilch family.
								1899	Otto Faehrmann	labourer	Hahndorf	Son of E Faehrmann.	
								1900	Friedrich Schneemilch	carpenter & farmer	Hahndorf	Died 1916.	
								1916	Adolph Schneemilch sen	contractor	Alberton	Executor.	
								1928	Adolph Schneemilch jun	labourer	Hahndorf	Died 1955.	
								1955	Jack Chapman Richard Schneemilch Leonard Schneemilch	business manager farmer farmer	Mt Barker Macclesfield Bridgewater	Executor. Executor. Executor.	
								1964	George Schneemilch Dorothy, his wife	labourer married woman	Hahndorf Hahndorf	Nee Nadort.	

<b>NITSCHKE DRIVE</b>	4	N.H.	64	26	0	Farm							This Sub-lot crosses NH 64 & NH 65.
-----------------------	---	------	----	----	---	------	--	--	--	--	--	--	-------------------------------------

<b>NITSCHKE DRIVE</b>	4	N.H.	63	25	0	Farm							This street address crosses NH 63 & NH 64.
-----------------------	---	------	----	----	---	------	--	--	--	--	--	--	--

	<b>NITSCHKE DRIVE</b>	4	N.H.	64	26	8	Farm	1839	Wilhelm Nitschke	mason	Hahndorf	From Kay, Brandenburg.	# 1854 W Nitschke moved to Nain in the Barossa Valley.
								1853	Wilhelm Nitschke#	farmer & mason	Hahndorf	GRO title.	Title from among 4013/940-4013/845 Metric titles respectively.
								1856	Friedrich Schneemilch sen	yeoman & carpenter	Hahndorf	Died 1868.	This Sub-lot links across portion of NH 63 & NH 64.
								1868	Friedrich Schneemilch jun	carpenter & yeoman	Hahndorf	GRO title. Died 1868.	
								1871a	Hermann Schneemilch	farmer	Hahndorf	Executor.	
								1871b	Sophie Schneemilch	widow of F Schneemilch	Hahndorf	Life interest. Died 1871	
								1916	Hermann Schneemilch	farmer	Hahndorf	Executor.	
								1928	Friedrich Schneemilch	carpenter & farmer	Hahndorf	Son of F & S Schneemilch.	
								1955	Adolph Schneemilch sen	out of work	Alberton	Executor. LTO title.	
									Adolph Schneemilch jun	labourer	Hahndorf	Died 1955,	
							1964a	Jack Chapman Richard Schneemilch Leonard Schneemilch	business manager farmer farmer	Mt Barker Macclesfield Bridgewater	Executor. Executor. Executor.		
							1964b	George Schneemilch Dorothy, his wife	labourer married woman	Hahndorf Hahndorf	Nee Nadort.		

<b>NITSCHKE DRIVE</b>	6	N.H.	64	26	0	Farm							
-----------------------	---	------	----	----	---	------	--	--	--	--	--	--	--

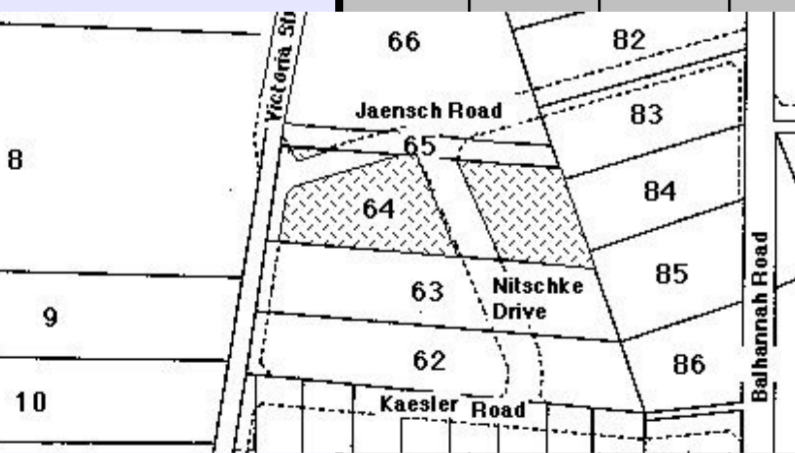
	<b>NITSCHKE DRIVE</b>	8	N.H.	64	2627	0	Farm						
	<b>NITSCHKE DRIVE</b>	8	N.H.	64	2627	6	Farm	Farm261 839	Wilhelm Nitschke	mason	Hahndorf	From Kay, Brandenburg.	# 1854 W Nitschke moved to Nain in the Barossa Valley.
								1853	Wilhelm Nitschke#	farmer & mason	Hahndorf	GRO title.	Title from among 4013/940-4013/845 Metric titles respectively.
								1856	Friedrich Schneemilch sen	farmer & carpenter	Hahndorf	Died 1868.	
								Farm27a 1839	uncertain	uncertain	Hahndorf	uncertain	
								1853	Friedrich Schneemilch	carpenter & yeoman	Hahndorf	GRO title. Died 1868.	
								1868a	Hermann Schneemilch	farmer	Hahndorf	Executor.	
								1868b	Sophie Schneemilch	widow of F Schneemilch	Hahndorf	Life interest. Died 1871.	
								1871a	Hermann Schneemilch	farmer	Hahndorf	Executor.	
								1871b	Friedrich Schneemilch	carpenter & farmer	Hahndorf	Son of F & S Schneemilch.	
							1916	Adolph Schneemilch sen	out of work	Alberton	Executor. LTO title.		
							1928	Adolph Schneemilch jun	labourer	Hahndorf	Died 1955,		
							1955	Jack Chapman Richard Schneemilch Leonard Schneemilch	business manager farmer farmer	Mt Barker Macclesfield Bridgewater	Executor. Executor. Executor.		
							1964	George Schneemilch Dorothy, his wife	labourer married woman	Hahndorf Hahndorf	Nee Nadort.		

<b>NITSCHKE DRIVE</b>	10	N.H.	64	27	0	Farm							This Sub-lot crosses NH 64 & NH 65.
-----------------------	----	------	----	----	---	------	--	--	--	--	--	--	-------------------------------------

# HAHNDORF PROPERTY TITLE DATA-BASE - Compiled by Reg Butler

Street	No.	N / S H'dorf	New Lot No.	Old Lot No.	Sub Lot No.	Farm / House	Year Sold	Buyer	Occupation	Town	Personal	Notes
NITSCHKE DRIVE	10	N.H.	64	27	0	Farm						This Sub-lot crosses NH 64 & NH 65.
NITSCHKE DRIVE	10	N.H.	64	27	7	Farm	1839	uncertain	uncertain	Hahndorf		Title from among 4013/940-4013/845 Metric titles respectively.
							1853	Friedrich Schneemilch sen	farmer & mason	Hahndorf	GRO title. Died 1868.	This Sub-lot crosses portions of NH 64 & NH 65.
							1868a	Hermann Schneemilch	farmer & carpenter	Hahndorf	Executor.	
							1868b	Sophie Schneemilch	widow of F Schneemilch	Hahndorf	Life interest. Died 1871.	
							1871a	Hermann Schneemilch	carpenter & yeoman	Hahndorf	Executor & inheritor. Died 1916.	
							1871b	Friedrich Schneemilch	farmer	Hahndorf	Son of F & S Schneemilch.	
							1916	Adolph Schneemilch sen	out of work	Alberton	Executor. LTO title.	
							1928	Adolph Schneemilch jun	labourer	Hahndorf	Died 1955,	
							1955	Jack Chapman Richard Schneemilch Leonard Schneemilch	business manager farmer farmer	Mt Barker Macclesfield Bridgewater	Executor. Executor. Executor.	
							1964	George Schneemilch Dorothy, his wife	labourer married woman	Hahndorf Hahndorf	Nee Nadort.	
NITSCHKE DRIVE	10	N.H.	65	27	3	Farm	1839	uncertain	uncertain	Hahndorf		
							1958	Colin Jaensch	master butcher	Hartley	LTO title through adverse possession.	1958 Wilhelm Dueball died. He had paid rates and taxes on the land for many years, but held no title to the allotment. Colin Jaensch was his nephew, who inherited the property.
												The deeds of ownership to this Lot had been missing completely since the beginning of land transfers in Hahndorf.
												4016/11 Metric title.
NITSCHKE DRIVE	10	N.H.	66	27	6	Farm	1839	uncertain	uncertain	Hahndorf		The above sub-division crosses portions of NH 64, NH 65 & NH 66.
							1868a	Eduard Kramm	labourer	Hahndorf	GRO title.	4016/11 Metric title.
							1868b	Hermann Schneemilch	farmer	Hahndorf		
							1880	Friedrich Dueball	labourer	Hahndorf		
							1912	Wilhelm Dueball	labourer	Hahndorf	Son of F Dueball. Died 1958.	
							1958a	Eric Wittwer	accountant	Hahndorf	Executor.	
							1958b	Colin Jaensch	butcher	Hartley	Nephew of W Dueball.	
							1972	Colin Jaensch & Merrilyn, his wife	master butcher married woman	Hahndorf Hahndorf	LTO title - 1977. Nee Paech.	
NITSCHKE DRIVE	10	N.H.	66	27	0	Farm						The above sub-division crosses portions of NH 64, NH 65 & NH 66.

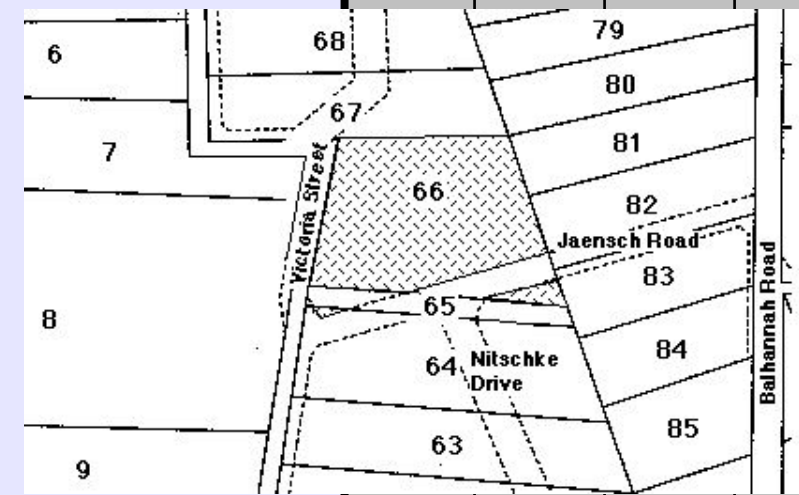



# HAHNDORF PROPERTY TITLE DATA-BASE - Compiled by Reg Butler

Street	No.	N / S H'dorf	New Lot No.	Old Lot No.	Sub Lot No.	Farm / House	Year Sold	Buyer	Occupation	Town	Personal	Notes
no direct street access	S.H.	12			2		1849	Joseph Remfrey	mining captain	Kanmantoo	Land grant.	# This rear portion of the allotment included with the shop and house which R Hunt rented to Alfred von Doussa sen. for 7 years from 1858. * Leased this portion of the allotment to Thomas Ide, publican of the German Arms, for an indefinite period. % Jane Scott was a sister to Thomas Skermer. Her first husband, Richard Evans, was a ship's captain of Queenstown. R & W Evans, the executors, were sons of this marriage. In 1863, Mrs Evans re-married to George Scott, a Queenstown mariner.  1886 - a right-of-way established to this address between 67 Main St and the German Arms.  1881 - SH 12 divided into two sub-lots:  Sub-lot 1: 67 Main St - 4089/999 Metric title. Sub-lot 2: no direct street access - 4089/999 Metric title.
							1851	Wilhelm Wedemeyer	storekeeper	Hahndorf	GRO title.	
							1852	Robert Hunt#	gentleman	Hahndorf	LTO title - 1859.	
							1868	Benjamin Nash *	tailor	Adelaide		
							1876	Thomas Skermer^^	gentleman	Lower Mitcham	Died 1891.	
							1891	Richard Evans & William Evans	mercantile clerk tinsmith	Findon Queenstown	Executor. Executor. Nephews of T Skermer.	
							1892	Jane Scott%	widow	Queenstown		
							1900	Richard Evans & William Evans	mercantile clerk tinsmith	Findon Queenstown	Executor. Sons of J Scott, by her first Executor. marriage with Richard Evans	
							1906	Ellen Bennett, nee Helmore	wife of Frederick Bennett hotelkeeper, Hahndorf	Hahndorf		
							1915	Percy Bennett & George Bennett	licensed victualler clerk	Crafers Adelaide	Son of E & F Bennett.	
							1921	H Pike & Co	brewers	Oakbank		
							1974	Tarfield Pty Ltd	business firm	Pirie St, Adelaide		

no direct street access	S.H.	14			0							Access to this allotment formerly came from the right-of-way through SH 12. SH 14 and the rear portion of SH 12 formed portion of the back yard of the German Arms Hotel, which is still the case.  4023/165 Metric title.
-------------------------	------	----	--	--	---	--	--	--	--	--	--	--

no direct street access	S.H.	14			1		1849	Joseph Remfrey	mining captain	Kanmantoo	Land grant.	# 1864 - linked with the present German Arms Hotel R Hunt built on the site next door.  % Jane Scott was a sister to Thomas Skermer. Her first husband, Richard Evans, was a ship's captain of Queenstown. R & W Evans, the executors, were sons of this marriage. In 1863, Mrs Evans re-married to George Scott, a Queenstown mariner.  Access to this allotment formerly came from the right-of-way through SH 12. SH 14 and the rear portion of SH 12 formed portion of the back yard of the German Arms Hotel, which is still the case.  4023/165 Metric title.
							1852	Robert Hunt#	gentleman	Hahndorf	GRO title. LTO title - 1859.	
							1868	Benjamin Nash	tailor	Adelaide		
							1876	Thomas Skermer	gentleman	Lower Mitcham	Died 1891.	
							1891	Richard Evans & William Evans	mercantile clerk tinsmith	Findon Queenstown	Executor. Executor. Nephews of T Skermer.	
							1892	Jane Scott%	widow	Queenstown		
							1900	Richard Evans & William Evans	mercantile clerk tinsmith	Findon Queenstown	Executor. Sons of J Scott, by her first Executor. marriage with Richard Evans	
							1906	Ellen Bennett, nee Helmore	wife of Frederick Bennett hotelkeeper, Hahndorf	Hahndorf		
							1915	Percy Bennett & George Bennett	licensed victualler clerk	Crafers Adelaide	Son of E & F Bennett.	
							1974	Tarfield Pty Ltd	business firm	Pirie St, Adelaide		

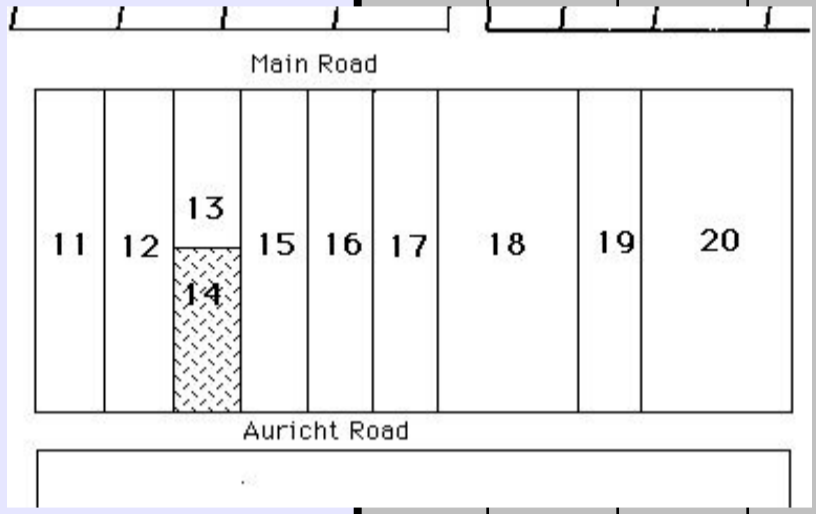

no direct street access	N.H.	25	22		0	House						This allotment also includes No 84, No 86 Main Street and No 88 Main Street. These are both on Sub-Lot 2.  This portion of Lot 25 is part of the Hahndorf Primary School oval. There is no direct street access to this land since sub-division.  3681/121 current title.
-------------------------	------	----	----	--	---	-------	--	--	--	--	--	---

no direct street access	N.H.	25	22		3	House	1839	Christian Jaensch	farmer	Hahndorf	From Kay, Brandenburg.	# One of Hahndorf's two original trustees; along with Erdmann Jaensch.  % Thomas Shueard married Vera Haebich, daughter of blacksmith August Haebich.  He built a new house and shop on this part of the original Lot before sub-division occurred.  1949 - T Shueard divided NH 25 into two sub-lots: Sub-lot 1: 84 Main St - 2016/70 current title. Sub-lot 2: 86 Main St & 88 Main St - 3579/192 current title 1968 - E Shueard divided sub-lot 2 again: Sub-lot 3: to the Education Department for Hahndorf Primary School - no direct street access. 3681/121 current title.
							1853	Christian Jaensch #	butcher	Hahndorf	GRO title. LTO title 1863.	
							1868	Louise Gates	wife of James Gates, farmer	Hahndorf	Daughter of C Jaensch.	
							1881	John Wilson	labourer	Hahndorf	Stationman, Echunga District Council	
							1925	Jane Wilson	widow of John Wilson	Hahndorf		
							1927	Thomas Shueard %	labourer	Hahndorf		
							1949	Eric Shueard	despatch clerk	Adelaide	Son of T Shueard.	

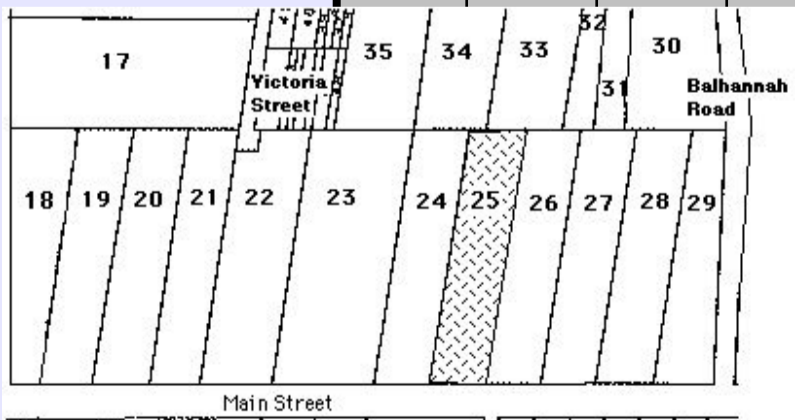

no direct street access	N.H.	26	23		0	House						This undivided Lot also contains No 80A Main Street; 80B Main Street; 82 Main Street.  1968 - C Miller divided NH 26 into two sub-lots:  Sub-lot 1: 80 Main St, 80A Main St, 80B Main St; 82 Main St - 3567/89 current title  Sub-lot 2: Education Department - for the Hahndorf Primary School - no direct street access.
-------------------------	------	----	----	--	---	-------	--	--	--	--	--	--

# HAHNDORF PROPERTY TITLE DATA-BASE - Compiled by Reg Butler

Street	No.	N / S H'dorf	New Lot No.	Old Lot No.	Sub Lot No.	Farm / House	Year Sold	Buyer	Occupation	Town	Personal	Notes
no direct street access	17	N.H.	26	23	2	House	1839	Gottfried Lubasch	cottager	Hahndorf	From Rissen, Brandenburg	# G Lubasch built and operated the 'German Arms' between 1839-1849. Leased the premises out after that.  % M Liebelt was the youngest child of G Lubasch. She rented out the 'German Arms' premises to the brothers-in-law Robert Hunt and Thomas Ide. R Hunt shifted the hotel business across the street in 1862.  ^ W Paech was the son of George Paech, of Paechtown, near Hahndorf. W Paech became the second husband of Maria Liebelt, nee Lubasch.  1968 - C Miller sub-divided NH 26:  Sub-lot 1: 80-82 Main Street 3681/121 current title. Sub-lot 2: no direct street access - part of the Hahndorf Primary School oval - 3681/121 current title.
							1853	Gottfried Lubasch #	farmer	Hahndorf	GRO title.	
							1856	Maria Liebelt %	widow of Gottfried Liebelt	Hahndorf	Daughter of G Lubasch	
							1869	Wilhelm Paech ^	farmer	Hahndorf	1869 LTO title. Husband of Maria Liebelt, nee Lubasch He operated the 'Union Inn' at this stage, at the other end of Hahndorf's main street.	
							1869	Thomas Ide *	publican	Hahndorf		
							1886	August Haebich	blacksmith	Hahndorf	Son-in-law of August Haebich	
							1913	Alfred Miller	saddler & hairdresser	Hahndorf	Operated a grocery store.	
							1946	Alma Miller	widow of Alfred Miller	Hahndorf	Son of A Miller .Nee Wallace.	
							1968	Clarence Miller Mavis, his wife Edgar Miller	storekeeper storekeeper invalid pensioner	Hahndorf Hahndorf Hahndorf	Son of A Miller.	
							1968	Education Department of SA	Government Department	Adelaide		
no direct street access	17	N.H.	27	24	0	House						# No 78A Main Street is the other street number on this sub-divided Lot.  * 1968, C Miller-divided NH 27:  Sub-Lot 1 - No 78A Main St - 3551/51 current title. Sub-Lot 2 - No 78 Main St - 3551/50 current title Sub-Lot 3 - no direct street access - Hahndorf Primary School oval. 3681/121 current title.
no direct street access	17	N.H.	28	25	0	House						1969 - NH 28 divided into two sub-lots:  Sub-lot 1: No 76 Main Street - 3569/62 current title. Many shop numbers on this site.  Sub-lot 2: no direct street access - 3681/121 current title. Land to extend the property of the Hahndorf Primary School.
no direct street access	17	N.H.	28	25	2	House	1839	Christoph Schultz	cottager	Hahndorf	From Kay, Brandenburg.	% A former miner from the Harz Mountains  # LTO title 1886, through the efforts of W Boehm, Headmaster of the Hahndorf College.  *1969 - the Education Department divided NH 28 into two Sub-lots:  Sub-lot 1: 76 Main St - 3569/62 current title.  Sub-lot 2 : no direct street access - 3681/121 current title. This land is portion of the site of the Hahndorf Primary School oval.
							1853	Christoph Schultz	yeoman	Hahndorf	GRO title. Died 1879.	
							1879	Louise Habich #	wife of Wilhelm Habich	Hahndorf	Daughter of C Schultz.	
							1886	Wilhelm Habich %	yeoman	Hahndorf	W Habich died 1893.	
							1893	Louise Habich	widow of Wilhelm Habich	Hahndorf	L Habich died 1899.	
							1899a	August Habich	blacksmith	Lobethal	Executor.	
							1899b	Carl Habich	club waiter	Adelaide	Son of W & L Habich	
							1902	Heinrich Sonnemann sen	baker	Hahndorf		
							1917	Otto Sonnemann Ernest Williams	storekeeper traveller	Norwood Hahndorf	Son of H Sonnemann Son-in-law of H Sonnemann	
							1918	Anna Sonnemann	widow of H Sonnemann	Hahndorf	Nee Jahn	
1919a	Anna Sonnemann	spinster	Hahndorf	Daughter of H & A Sonnemann								
1919b	Carl Thiele	labourer	Hahndorf									
1951	Otto Haebich	retired	Hahndorf									
1959	Farmers Co-Op Trustees Ltd	business firm	Adelaide									
1963	Education Department *	government department	Adelaide									

# HAHNDORF PROPERTY TITLE DATA-BASE - Compiled by Reg Butler

Street	No.	N / S H'dorf	New Lot No.	Old Lot No.	Sub Lot No.	Farm / House	Year Sold	Buyer	Occupation	Town	Personal	Notes
PAECHTOWN ROAD	56	S.H.	56		1		1849	Joseph Remfrey	mining captain	Kanmantoo	Land grant.	# Later of the Bremer and then Naracoorte.
							1853	Peter Schinckel#	carpenter	Hahndorf	GRO title.	% W Boehm was a brother-in-law of G Rohrlach. As Mr Boehm lived in Victoria, he got his nephew, Adolph Rohrlach, to bring the property under the provisions of the Real Property Act for him in 1908.
							1876	Gustav Rohrlach	farmer	Hahndorf	Brother-in-law to P Schinckel.	
							1907	Wilhelm Boehm%	teacher	Warracknabeal Vic.	Executor. G Rohrlach died 1907.	1952 - the ETSA took an easement over portion of the allotment.
							1909	Hulda Paech	wife of Wilhelm Paech, agent	Hahndorf	Nee Paech. Died 1961.	2212/138 current title.
							1961	Norman Paech	agent	Hahndorf	Executor. Son of H Paech.	
							1963	Norman Schultz & Emma, his wife	farmer married woman	Hahndorf Hahndorf		
							1972a	Laurence Wood	clerk	Panorama		
							1972b	Egon Pedersen & Rita, his wife	assistant raw materials manager married woman	Piccadilly Piccadilly	Nee Ostigh.	

PAECHTOWN ROAD	S.H.	52		0								3812/58 current title.
PAECHTOWN ROAD	S.H.	52		1			1849	Joseph Remfrey	mining captain	Kanmantoo	Land grant.	# S Doney later a farmer of Nairne.
							1865	Samuel Doney#	gentleman	Nairne	GRO title. LTO title - 1867.	3812/58 current title.
							1865	Christian Jaensch	butcher	Hahndorf		
							1911	Gottlob Jaensch	butcher	Hahndorf	Son of C Jaensch.	
							1917	Hannah Jaensch & Martha Jaensch	spinster spinster	Hahndorf Hahndorf	Daughter of Christian Jaensch. Daughter of Christian Jaensch.	
							1946	Berthold Haebich	farmer	Hahndorf		
							1953	Ross Haebich	farmer	Hahndorf	Nephew of B Haebich.	
							1958	Norman Post & Marjorie, his wife	butcher married woman	Hahndorf Hahndorf	Nee Potgort.	
							1965	Donald Dyer	public relations officer	Mt Lofty		
							1966	Francis Smith	solicitor	North Unley		
							1972	Di Barnett & Lawrence Barnett	businesswoman salesman	Stirling Stirling	Later Alice Springs NT.	
							1980	Christopher Dutton & Dianne, his wife	company director married woman	Hahndorf Hahndorf		

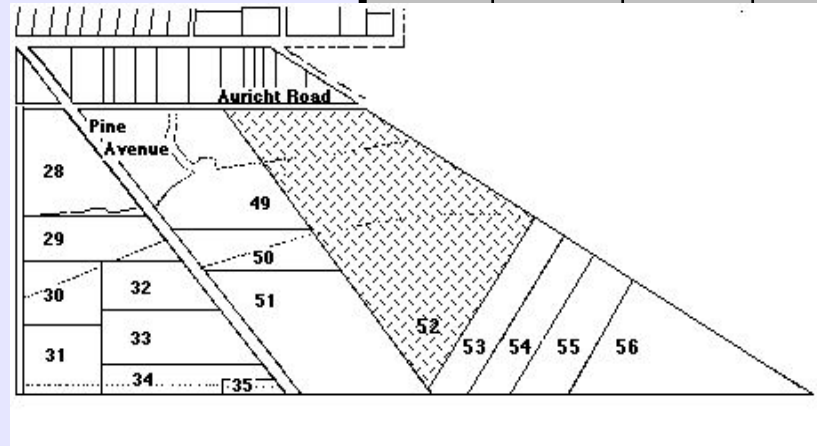

PAECHTOWN ROAD	S.H.	53		0								1971 - the SA Highways Department bought land for the South-East Freeway. 4388/850 Metric title.
PAECHTOWN ROAD	S.H.	53		1			1849	Joseph Remfrey	mining captain	Kanmantoo	Land grant.	1971 - the SA Highways Department bought land for the South-East Freeway.
							1855	Friedrich Wiese	blacksmith	Hahndorf	GRO title. LTO title - 1889.	4388/850 Metric title.
							1889	Paul Wiese	wheelwright	Hahndorf	Son of F Wiese.	
							1896	Wilhelm Wiese	blacksmith	Hahndorf	Died intestate. Letters of administ.	
							1915	Hannah Wiese, nee Hough	widow of W Wiese	Hahndorf		
							1919	Heinrich Paech	farmer	Hahndorf		
							1959	Louis Paech	carrier	Hahndorf	Died 1961.	
							1961	Alma Paech, nee Nitschke & Philip Paech	widow of L Paech farmer	Hahndorf Hahndorf	Life interest. Son of L Paech 'in remainder expectant'	
							1976	Hadyn Hawkes	electrical fitter	Seaton		
							1984	Olga Doorne	driver	Morphett Vale	Later Olga Harradine.	

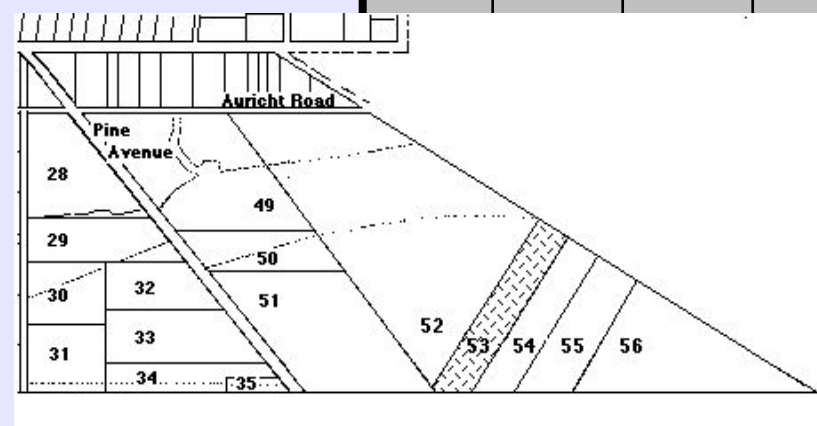

PAECHTOWN ROAD	S.H.	54		0								3817/3 current title.
----------------	------	----	--	---	--	--	--	--	--	--	--	-----------------------

# HAHANDORF PROPERTY TITLE DATA-BASE - Compiled by Reg Butler

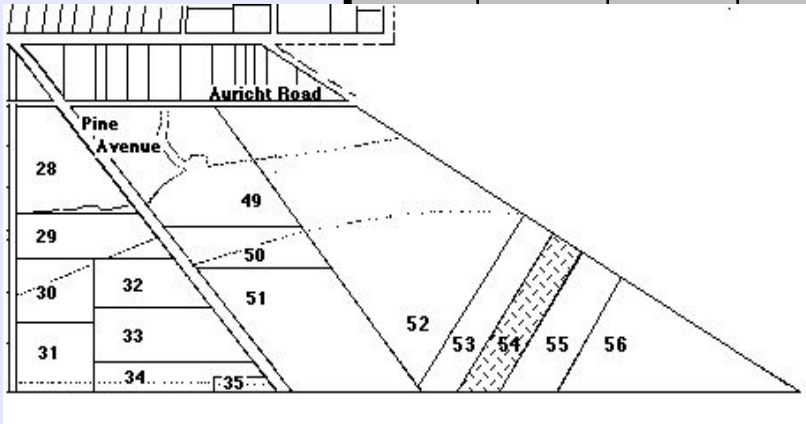
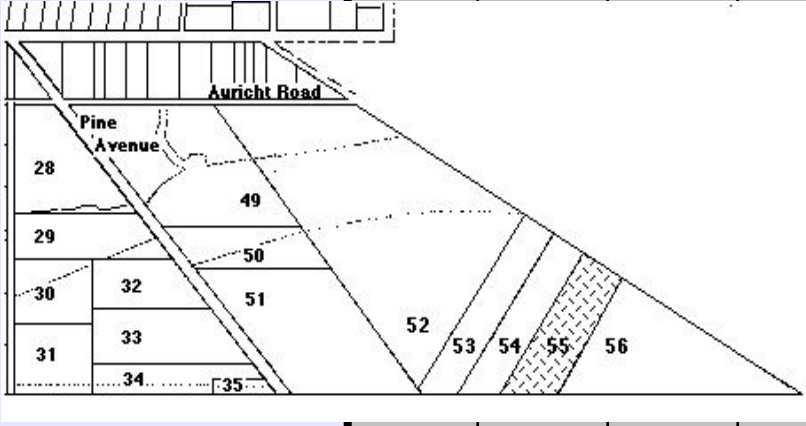
Street	No.	N / S H'dorf	New Lot No.	Old Lot No.	Sub Lot No.	Farm / House	Year Sold	Buyer	Occupation	Town	Personal	Notes
<b>PAECHTOWN ROAD</b>  	S.H.		54		1		1849	Joseph Remfrey	mining captain	Kanmantoo	Land grant.	# S Doney later a farmer of Nairne.
							1865	Samuel Doney#	gentleman	Nairne	GRO title. LTO title - 1867.	3817/3 current title.
							1867	Friedrich Wiese	blacksmith	Hahndorf		
							1889	Paul Wiese	wheelwright	Hahndorf	Son of F Wiese.	
							1896	Wilhelm Wiese	blacksmith	Hahndorf	Brother of P Wiese.	
							1915	Hannah Wiese, nee Hough	widow of W Wiese	Hahndorf		
							1919	Heinrich Paech	farmer	Hahndorf		
							1959	Louis Paech	carrier	Hahndorf	Died 1961.	
							1961	Alma Paech & Philip Paech	widow of L Paech farmer	Hahndorf Hahndorf	Nee Nitschke. Life interest. Son of L Paech 'in remainder expectant'	
							1976	Peter Gaskell & Norma, his wife	timekeeper married woman	Beaumont Beaumont		
<b>PAECHTOWN ROAD</b>	S.H.		55		0							3817/4 current title.
<b>PAECHTOWN ROAD</b>  	S.H.		55		1		1849	Joseph Remfrey	mining captain	Kanmantoo	Land grant.	3817/4 current title.
							1855	Friedrich Wiese	blacksmith	Hahndorf	GRO title. LTO title - 1889.	
							1889	Paul Wiese	wheelwright	Hahndorf	Son of F Wiese.	
							1896	Wilhelm Wiese	blacksmith	Hahndorf	Died intestate. Letters of administ.	
							1915	Hannah Wiese, nee Hough	widow of W Wiese	Hahndorf		
							1919	Heinrich Paech	farmer	Hahndorf		
							1959	Louis Paech	carrier	Hahndorf	Died 1961.	
							1961	Alma Paech & Philip Paech	widow of L Paech farmer	Hahndorf Hahndorf	Nee Nitschke. Life interest. Son of L Paech 'in remainder expectant'	
						1976	Ian Kroehn & Vivienne, his wife	sales representative married woman	Redwood Park Redwood Park	Nee Cleggett.		

# HAHNDORF PROPERTY TITLE DATA-BASE - Compiled by Reg Butler

Street	No.	N / S H'dorf	New Lot No.	Old Lot No.	Sub Lot No.	Farm / House	Year Sold	Buyer	Occupation	Town	Personal	Notes
PINE AVENUE	1	S.H.	36		0							1947 - H Nitschke divided SH 36 into four sub-lots:  Sub-lot 1: 45 Main St - 2936/72 current title. Sub-lot 2: 1 Pine Ave - 1913/21 current title. Sub-lot 3: 3 Pine Ave - 378/205 current title. Sub-lot 4: 43 Main St - 4279/583 Metric title.  1949 - K Crafter divided sub-lot 3 again:  Sub-lot 5: 5 Pine Ave - 2026/146 current title.  1954 - M Best divided sub-lot 1 again:  Sub-lot 6: 43a Main St, 43b Main St, 43c Main St - 4206/608 Metric title.
PINE AVENUE	1	S.H.	36		2		1849 1853 1859	Joseph Remfrey Theodor Lehmkuhl# Laura Lehmkuhl%	mining captain yeoman, later storekeeper widow of T Lehmkuhl	Kanmantoo Hahndorf Hahndorf	Land grant. GRO title. Died 1859. LTO title 1862.	# A native of Altona, Holstein, Denmark. Shortly before he died, T Lehmkuhl mortgaged his property for £200 at 2.5% to Carsten Lührs, gentleman, of Payneham. He died 'after a short illness, aged 44...deeply regretted by a large circle of friends'.
							1862 1863a	Thomas Mayo John Spence & William Moyan	storekeeper manager, ES & A Bank	Hahndorf Adelaide	Defaulted in mortgage. Assignees for the mortgage.	% Nee Schmeider, Mrs Lehmkuhl returned to Germany and left the property in the hands of local agents to dispose of.
							1863b 1882 1883 1893	Adolph Stempel Gotthold Schmeiss Wilhelmine Börke Thomas Ide	Minister of the Gospel farmer widow hotelkeeper	Hahndorf Hahndorf Hahndorf Hahndorf	St Michael's Lutheran Church.  Died 1893. Executor. Husband of W Börke from 1887. Anglican priest.	** J Owen leased the property to James Stevenson, gentleman, Hahndorf, for ten years from 1 March 1894. Mr Stevenson had been a planter in India.
							1894 1895	John Owen** Henry Brakspear++ Archibald Brakspear	Minister of the Gospel gentleman brewer	Prospect of parts beyond the sea	Died 1910. Died 1910. Died 1914.	++ The Brakspears were relatives of Mrs Stevenson.
							1912	George Thomas Henry Brakspear Harry Blaker Ronald Brakspear Bernhard Paech	gentleman gentleman gentleman gentleman hotelkeeper	of parts beyond the sea of parts beyond the sea	The Stevensons left Hahndorf.	
							1915 1916 1947	Hulda Nitschke, nee Kerber Lorna Knappstein	wife of Gustav Nitschke wife of John Knappstein	Henley-on-Thames Oxon Henley-on-Thames	Nee Gommers. Died 1974. Died 1977.	
							1960 1961 1977	Robert Oswald Kuchel & Laurine Gertrude, his wife Farmers Co-Op Executors	dairy farmer married woman legal firm	Oxon Henley-on-Thames Oxon	Executor. Executor. Daughter of R & L Kuchel. Executor.	
							1978	Shirley Burris Betty Langbein Colin Langbein & Betty, his wife	married woman married woman driver married woman	Hahndorf Hahndorf Hahndorf Hahndorf Adelaide Murray Bridge Hahndorf Hahndorf Hahndorf	Nee Kuchel.	

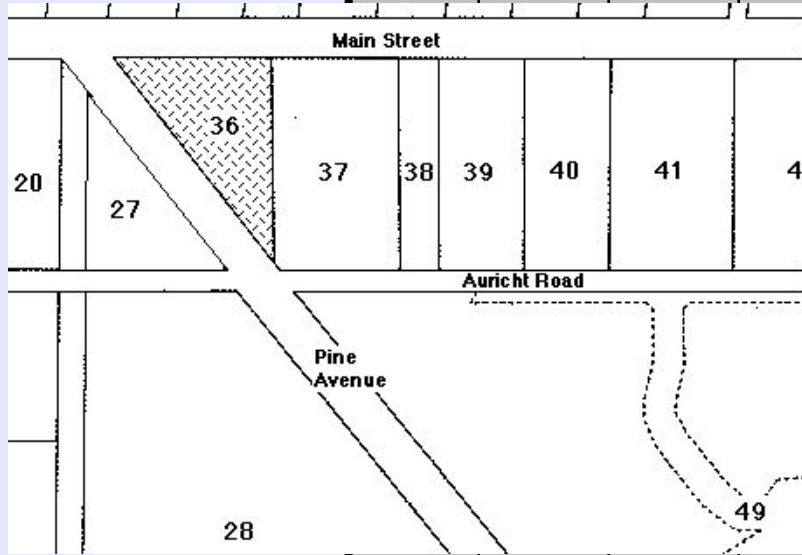

PINE AVENUE	3	S.H.	36		0							1947 - H Nitschke divided SH 36 into four sub-lots:  Sub-lot 1: 45 Main St - 2936/72 current title. Sub-lot 2: 1 Pine Ave - 1913/21 current title. Sub-lot 3: 3 Pine Ave - 378/205 current title. Sub-lot 4: 43 Main St - 4279/583 Metric title.  1949 - K Crafter divided sub-lot 3 again:  Sub-lot 5: 5 Pine Ave - 2026/146 current title.  1954 - M Best divided sub-lot 1 again:  Sub-lot 6: 43a Main St, 43b Main St, 43c Main St - 4206/608 Metric title.
PINE AVENUE	3	S.H.	36		3		1849 1853 1859	Joseph Remfrey Theodor Lehmkuhl# Laura Lehmkuhl%	mining captain yeoman, later storekeeper widow of T Lehmkuhl	Kanmantoo Hahndorf Hahndorf	Land grant. GRO title. Died 1859. LTO title 1862.	# A native of Altona, Holstein, Denmark. Shortly before he died, T Lehmkuhl mortgaged his property for £200 at 2.5% to Carsten Lührs, gentleman, of Payneham. He died 'after a short illness, aged 44...deeply regretted by a large circle of friends'.
							1862 1863a	Thomas Mayo John Spence & William Moyan	storekeeper manager, ES & A Bank	Hahndorf Adelaide	Defaulted in mortgage. Assignees for the mortgage.	% Nee Schmeider, Mrs Lehmkuhl returned to Germany and left the property in the hands of local agents to dispose of.
							1863b 1882 1883 1893	Adolph Stempel Gotthold Schmeiss Wilhelmine Börke Thomas Ide	Minister of the Gospel farmer widow hotelkeeper	Hahndorf Hahndorf Hahndorf Hahndorf	St Michael's Lutheran Church.  Died 1893. Executor. Husband from 1887.	** J Owen leased the property to James Stevenson, gentleman, Hahndorf, for ten years from 1 March 1894. Mr Stevenson had been a planter in India.
							1894 1895	John Owen** Henry Brakspear++ Archibald Brakspear	Minister of the Gospel gentleman brewer	Prospect of parts beyond the sea	Anglican priest.  Died 1910. Died 1910. Died 1914.	++ The Brakspears were relatives of Mrs Stevenson.
							1912	George Thomas Henry Brakspear Harry Blaker Ronald Brakspear Bernhard Paech	gentleman gentleman gentleman gentleman hotelkeeper	of parts beyond the sea of parts beyond the sea	The Stevensons left Hahndorf.	
							1915 1916 1947	Hulda Nitschke, nee Kerber Kenneth Crafter	wife of Gustav Nitschke medical practitioner	Henley-on-Thames Oxon Henley-on-Thames	Wife of James Gommers, plasterer. Later Mrs Dudley Kuchel.	
							1950 1953	Adelheidt Gommers Stella Clasohm	nee Faehrmann spinster	Oxon Henley-on-Thames Oxon Hahndorf Hahndorf Hahndorf Tusmore		

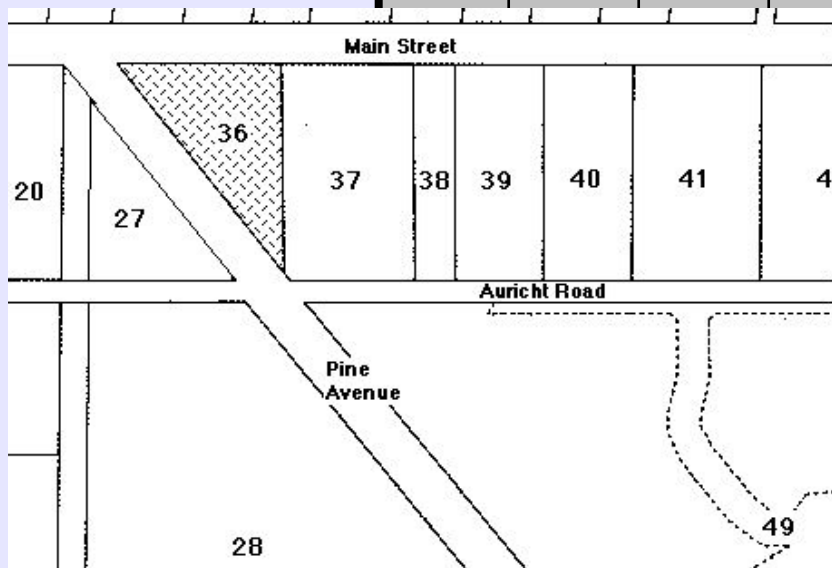

# HAHANDORF PROPERTY TITLE DATA-BASE - Compiled by Reg Butler

Street	No.	N / S H'dorf	New Lot No.	Old Lot No.	Sub Lot No.	Farm / House	Year Sold	Buyer	Occupation	Town	Personal	Notes
PINE AVENUE	3	S.H.	37		0							1947 - H Nitschke divided SH 37 into four sub-lots: Sub-lot 1: 5 Pine Ave (rear portion) - 2026/146 current title. Sub-lot 4 from SH 36 forms the front. Sub-lot 2: 41 Main St - 4279/584 Metric title. Sub-lot 3: 21 Auricht Rd - 1955/170 current title. Sub-lot 4: 37a Main St; 39 Main St - 4188/222 & 4188/223 Metric titles.  1949 - K Crafter divided Sub-lot 1 again: Sub-lot 5: 3 Pine Ave (rear portion) - 378/205 current title. Sub-lot 4 from SH 36 forms the front.  1953 - A Gommers divided Sub-lot 2 again: Sub-lot 6: 43 Main St - 4279/583 Metric title. Linked with Sub-lot 4 from SH 36.  1981 - Karobran Pty Ltd divided Sub-lot 4 again: Sub-lot 7: 37a Main St; 39 Main St - 4188/222 & 4188/223 Metric titles.
PINE AVENUE	3	S.H.	37		5		1849	Joseph Remfrey	mining captain	Kanmantoo	Land grant. GRO title. LTO title - 1881.	** J Owen leased the property to James Stevenson, gentleman, Hahndorf, for ten years from 1 March 1894. Mr Stevenson had been a planter in India.  ++ The Brakspears were relatives of Mrs Stevenson.
							1853	Christian Thiele	farmer	Hahndorf		
							1881	August Thiele	farmer	Hahndorf		
							1883	Gotthold Schmeiss	farmer	Hahndorf		
							1884	Ernst Gesnowski	labourer	Hahndorf		
							1894a	Thomas Ide	hotelkeeper	Hahndorf		
							1894b	John Owen**	Minister of the Gospel	Prospect	Anglican priest.	
							1895	Henry Brakspear++ Archibald Brakspear	gentleman brewer	of parts beyond the sea	Died 1910.	
							1912	George Thomas Henry Brakspear Harry Blaker Ronald Brakspear	gentleman gentleman solicitor gentleman	of parts beyond the sea of parts beyond the sea	Died 1910. Died 1914.	
							1915	Bernhard Paech	hotelkeeper	Henley-on-Thames Oxon	The Stevensons left Hahndorf.	
							1916	Hulda Nitschke	nee Kerber	Henley-on-Thames Oxon	Wife of Gustav Nitschke, farmer.	
							1950	Adelheid Gommers	nee Faehrmann	Henley-on-Thames Oxon	Wife of James Gommers, plasterer	
							1953	Stella Clasohm	spinster	Hahndorf	Later, Mrs Dudley Kuchel.	
										Hahndorf		
										Hahndorf		
										Tusmore		

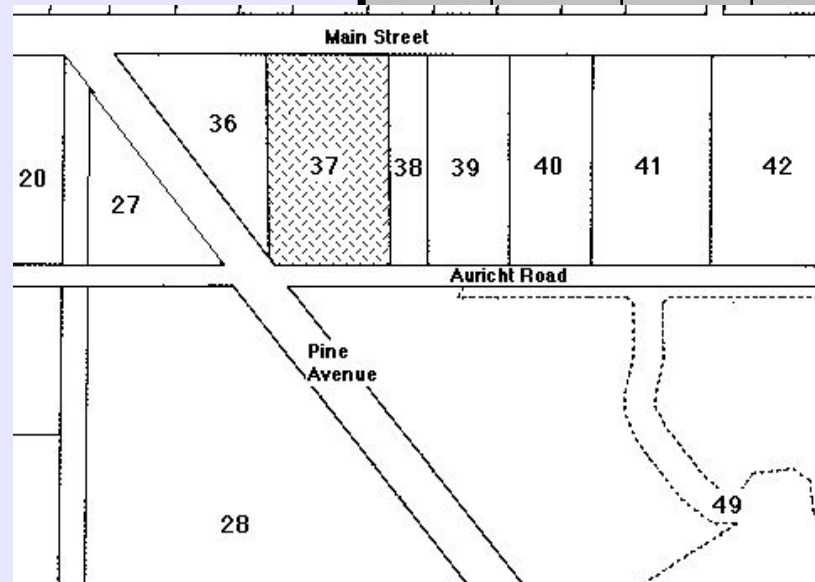

PINE AVENUE	4	S.H.	27		0							1871 - Road between SH 27 & SH 20 closed.  1946 -SH 27 divided into two sub-lots:  Sub-lot 1: No 6 Pine Ave - 1872/97 current title.  1949 - SH 27 divided into three further-sub-lots:  Sub-lot 2: No 4 Pine Ave - 2538/53 current title. Sub-lot 3: No 2 Pine Ave - 2076/134 current title. Sub-lot 4: No 2 Pine Ave - 3084/176 current title. Sub-lot 5: No 19 Auricht Rd - 3419/159 current title.
PINE AVENUE	4	S.H.	27		2		1849	Joseph Remfrey	mining captain	Kanmantoo	Land title.	1871 - Road between SH 27 & SH 20 closed.
							1856	Christian Jaensch	farmer	Hahndorf	GRO title. 1859 - LTO title.	1946 -SH 27 divided into two sub-lots:
							1911	Wilhelm Jaensch Hannah Jaensch & Martha Jaensch	butcher spinster spinster	Hahndorf Hahndorf Hahndorf	Son of Christian Jaensch. Daughter of Christian Jaensch. Daughter of Christian Jaensch.	Sub-lot 1: No 6 Pine Ave - 1872/97 current title.
							1917	Hannah Jaensch & Martha Jaensch	spinster spinster	Hahndorf Hahndorf	Died 1921. Died 1947. Divided the lot - 1946.	1949 - SH 27 divided into three further-sub-lots:
							1947	William von Doussa	solicitor	Mt Barker	Executor.	Sub-lot 2: No 4 Pine Ave - 2538/53 current title. Sub-lot 3: No 2 Pine Ave - 2076/134 current title. Sub-lot 4: No 2 Pine Ave - 3084/176 current title. Sub-lot 5: No 19 Auricht Rd - 3419/159 current title.
							1949	Victor Jaensch	saddler	Prospect	Nephew of H & M Jaensch. Sub-divided the lot again.	
							1951	Victor Hill	greengrocer	Hahndorf	Died 1969.	
							1957	Leslie Schubert	builder	Hahndorf	Executor.	
							1969	Romilly Harry	solicitor	Hackney	Inheritance.	
							1970	Lorna Schubert, nee Grasby	widow of L Schubert	Hahndorf		
							1971	Gino Basso & Bruna, his wife	dairy farmer married woman	Hahndorf Hahndorf		
							1979	Marile Pty Ltd	business firm	Adelaide		

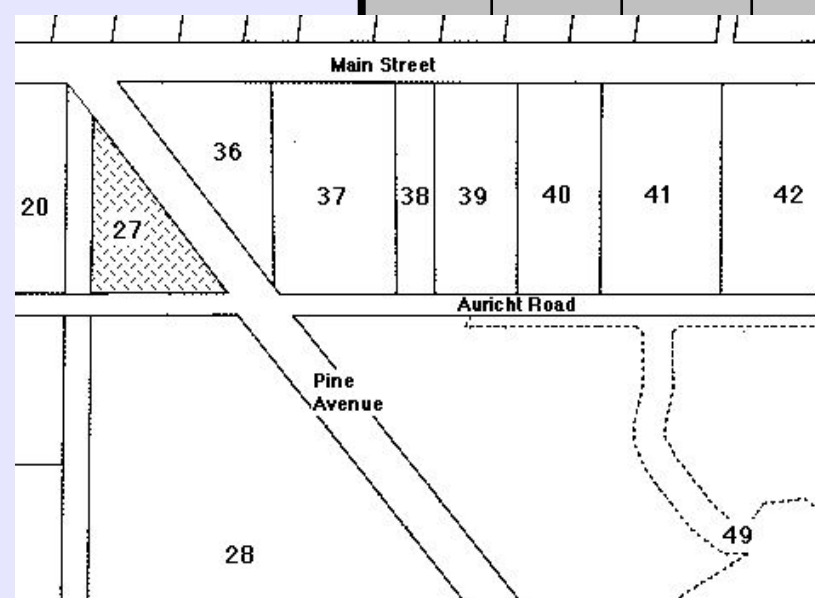

# HAHNDORF PROPERTY TITLE DATA-BASE - Compiled by Reg Butler

Street	No.	N / S H'dorf	New Lot No.	Old Lot No.	Sub Lot No.	Farm / House	Year Sold	Buyer	Occupation	Town	Personal	Notes
PINE AVENUE	5	S.H.	36		0							1947 - H Nitschke divided SH 36 into four sub-lots: Sub-lot 1: 45 Main St - 2936/72 current title. Sub-lot 2: 1 Pine Ave - 1913/21 current title. Sub-lot 3: 3 Pine Ave - 378/205 current title. Sub-lot 4: 43 Main St - 4279/583 Metric title.  1949 - K Crafter divided sub-lot 3 again:  Sub-lot 5: 5 Pine Ave - 2026/146 current title.  1954 - M Best divided sub-lot 1 again:  Sub-lot 6: 43a Main St, 43b Main St, 43c Main St - 4206/608 Metric title.
PINE AVENUE	5	S.H.	36		5		1849 1853 1859	Joseph Remfrey Theodor Lehmkuhl# Laura Lehmkuhl%	mining captain yeoman, later storekeeper widow of T Lehmkuhl	Kanmantoo Hahndorf Hahndorf	Land grant. GRO title. Died 1859. LTO title 1862.	# A native of Altona, Holstein, Denmark. Shortly before he died, T Lehmkuhl mortgaged his property for £200 at 2.5% to Carsten Lührs, gentleman, of Payneham. He died 'after a short illness, aged 44...deeply regretted by a large circle of friends'.
							1862 1863a	Thomas Mayo John Spence & William Moyan	storekeeper manager, ES & A Bank	Hahndorf Adelaide	Defaulted in mortgage. Assignees for the mortgage.	% Nee Schmeider, Mrs Lehmkuhl returned to Germany and left the property in the hands of local agents to dispose of.
							1863b 1882 1883 1893	Adolph Stempel Gotthold Schmeiss Wilhelmine Börke Thomas Ide	Minister of the Gospel farmer widow hotelkeeper	Hahndorf Hahndorf Hahndorf Hahndorf	St Michael's Lutheran Church.  Died 1893. Executor. Husband of W Börke from 1887. Anglican priest.	** J Owen leased the property to James Stevenson, gentleman, Hahndorf, for ten years from 1 March 1894. Mr Stevenson had been a planter in India.
							1894 1895	John Owen** Henry Brakspear++ Archibald Brakspear	Minister of the Gospel gentleman brewer gentleman	Prospect of parts beyond the sea of parts beyond the sea of parts beyond the sea	Died 1910. Died 1910. Died 1914.	++ The Brakspears were relatives of Mrs Stevenson.
							1912	Henry Brakspear Harry Blaker Ronald Brakspear	gentleman solicitor gentleman	of parts beyond the sea	The Stevensons left Hahndorf.	
							1915 1916 1947 1949 1953 1984	Bernhard Paech Hulda Nitschke, nee Kerber Kenneth Crafter Annie Tilby Myrtle Lange	hotelkeeper wife of Gustav Nitschke medical practitioner postmistress married woman nee Lange	Henley-on-Thames Oxon Henley-on-Thames Oxon Henley-on-Thames Oxon		
							1985	Bethany Altmann & Norman Altmann Brian Thiele & Joan, his wife	farmer miner married woman	Hahndorf Hahndorf Hahndorf Hahndorf Balhannah Balhannah Hahndorf Hahndorf	Daughter of M Lange.  Nee Hughes.	
PINE AVENUE	5	S.H.	37		0							1947 - H Nitschke divided SH 37 into four sub-lots: Sub-lot 1: 5 Pine Ave (rear portion) - 2026/146 current title. Sub-lot 4 from SH 36 forms the front. Sub-lot 2: 41 Main St - 4279/584 Metric title. Sub-lot 3: 21 Auricht Rd - 1955/170 current title. Sub-lot 4: 37a Main St; 39 Main St - 4188/222 & 4188/223 Metric titles.  1949 - K Crafter divided Sub-lot 1 again: Sub-lot 5: 3 Pine Ave (rear portion) - 378/205 current title. Sub-lot 4 from SH 36 forms the front.  1953 - A Gommers divided Sub-lot 2 again: Sub-lot 6: 43 Main St - 4279/583 Metric title. Linked with Sub-lot 4 from SH 36.  1981 - Karobran Pty Ltd divided Sub-lot 4 again: Sub-lot 7: 37a Main St; 39 Main St - 4188/222 & 4188/223 Metric titles.
PINE AVENUE	5	S.H.	37		1		1849 1853	Joseph Remfrey Christian Thiele	mining captain farmer	Kanmantoo Hahndorf	Land grant. GRO title. LTO title - 1881.	** J Owen leased the property to James Stevenson, gentleman, Hahndorf, for ten years from 1 March 1894. Mr Stevenson had been a planter in India.
							1881	August Thiele	farmer	Hahndorf		++ The Brakspears were relatives of Mrs Stevenson.
							1883	Gotthold Schmeiss	farmer	Hahndorf		This sub-lot forms the rear portion of No 5 Pine Ave - linked with sub-lot 4 from SH 36.
							1884	Ernst Gesnowski	labourer	Hahndorf		
							1894a	Thomas Ide	hotelkeeper	Hahndorf		
							1894b	John Owen** Henry Brakspear++ Archibald Brakspear	Minister of the Gospel gentleman brewer gentleman	Prospect of parts beyond the sea of parts beyond the sea	Anglican priest.  Died 1910. Died 1910. Died 1914.	
							1895	George Thomas Henry Brakspear Harry Blaker Ronald Brakspear	gentleman solicitor gentleman	of parts beyond the sea of parts beyond the sea	The Stevensons left Hahndorf.	
							1912	Bernhard Paech	hotelkeeper	Henley-on-Thames		
							1915 1916 1947 1949 1953 1984	Hulda Nitschke, nee Kerber Kenneth Crafter Annie Tilby Myrtle Lange	wife of Gustav Nitschke medical practitioner postmistress married woman married woman	Oxon Henley-on-Thames Oxon Henley-on-Thames Oxon		
							1985	Bethany Altmann & Norman Altmann Brian Thiele & Joan, his wife	farmer miner married woman	Hahndorf Hahndorf Hahndorf Hahndorf Balhannah Balhannah Hahndorf Hahndorf	Daughter of M Lange. Husband of B Altmann.  Nee Hughes.	

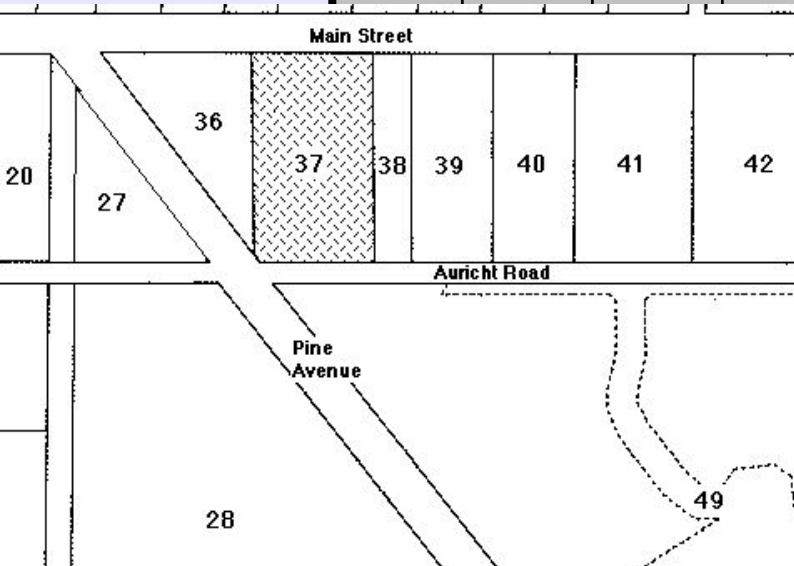
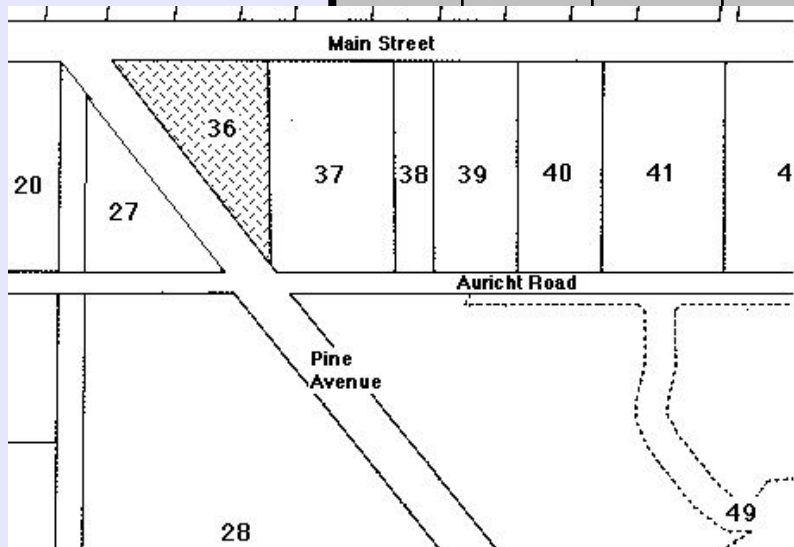

# HAHANDORF PROPERTY TITLE DATA-BASE - Compiled by Reg Butler

Street	No.	N / S H'dorf	New Lot No.	Old Lot No.	Sub Lot No.	Farm / House	Year Sold	Buyer	Occupation	Town	Personal	Notes
PINE AVENUE	6	S.H.	27		0							1871 - Road between SH 27 & SH 20 closed. 1946 -SH 27 divided into two sub-lots: Sub-lot 1: No 6 Pine Ave - 1872/97 current title. 1949 - SH 27 divided into three further-sub-lots: Sub-lot 2: No 4 Pine Ave - 2538/53 current title. Sub-lot 3: No 2 Pine Ave - 2076/134 current title. Sub-lot 4: No 2 Pine Ave - 3084/176 current title. Sub-lot 5: No 19 Auricht Rd - 3419/159 current title.
PINE AVENUE	6	S.H.	27		1		1849	Joseph Remfrey	mining captain	Kanmantoo	Land title.	1871 - Road between SH 27 & SH 20 closed.
							1856	Christian Jaensch	farmer	Hahndorf	GRO title. 1859 - LTO title.	1946 -SH 27 divided into two sub-lots: Sub-lot 1: No 6 Pine Ave - 1872/97 current title.
							1911	Wilhelm Jaensch Hannah Jaensch & Martha Jaensch	butcher spinster spinster	Hahndorf Hahndorf Hahndorf	Son of Christian Jaensch. Daughter of Christian Jaensch. Daughter of Christian Jaensch.	1949 - SH 27 divided into three further-sub-lots: Sub-lot 2: No 4 Pine Ave - 2538/53 current title. Sub-lot 3: No 2 Pine Ave - 2076/134 current title. Sub-lot 4: No 2 Pine Ave - 3084/176 current title. Sub-lot 5: No 19 Auricht Rd - 3419/159 current title.
							1917	Hannah Jaensch & Martha Jaensch	spinster spinster	Hahndorf Hahndorf	Died 1921. Divided the lot - 1946.	
							1946	Robert Tilby	PMG employee	Hahndorf		
							1969a	Lillian Mullins Michael Mullins John Mullins	widow farmer & grazier farmer & grazier	Coonalpyn Coonalpyn Coonalpyn		
							1969b	Lillian Mullins	widow	Coonalpyn		
							1972	Marile Pty Ltd	business firm	Leigh St, Adelaide		
PINE AVENUE	7	S.H.	49		0							1888 - Alfred von Doussa took out a 21-year mineral lease on the allotment. 1902 - A Thiele divided SH 49 into two sub-lots: Sub-lot 1: No 7 Pine Ave - 1625/179 current title. Sub-lot 2: 32 Auricht Rd - 4064/235 Metric title. 1952 - N Paech & E Liebelt divided Sub-lot 2 into a further sub-lot: Sub-lot 3: 9 Pine Ave - 2718/13 current title. 1966 - P Bross divided Sub-lot 2 into four further sub-lots: Sub-lot 4: 11 Pine Ave - 3411/107 current title. Sub-lot 5: 13 Pine Ave - 3411/108 current title. Sub-lot 6: 15 Pine Ave - 3411/109 current title. Sub-lot 7: 17 Pine Ave - 3411/110 current title
PINE AVENUE	7	S.H.	49		1		1849	Joseph Remfrey	mining captain	Kanmantoo	Land grant.	1888 - Alfred von Doussa took out a 21-year mineral lease on the allotment.
							1853	Christian Thiele	farmer	Hahndorf	GRO title. LTO title - 1881.	1902 - A Thiele divided SH 49 into two sub-lots: Sub-lot 1: No 7 Pine Ave - 1625/179 current title. Sub-lot 2: 32 Auricht Rd - 4064/235 Metric title.
							1881	August Thiele	farmer	Hahndorf	Son of C Thiele.	1952 - N Paech & E Liebelt divided Sub-lot 2 into a further sub-lot: Sub-lot 3: 9 Pine Ave - 2718/13 current title.
							1902	Theodor Auricht	medical practitioner	Hahndorf	Nephew of A Thiele. Died 1965.	
							1965	Pauline Dobbins	comptometrist	Hahndorf		1966 - P Bross divided Sub-lot 2 into four further sub-lots: Sub-lot 4: 11 Pine Ave - 3411/107 current title. Sub-lot 5: 13 Pine Ave - 3411/108 current title. Sub-lot 6: 15 Pine Ave - 3411/109 current title. Sub-lot 7: 17 Pine Ave - 3411/110 current title
PINE AVENUE	8	S.H.	28		0							Martha Jaensch divided SH 28 divided into sub-lots: 1934 - Sub-lot 1: No 24 Pine Ave - 4148/310 Metric title. 1936 - Sub-lot 2: No 22 Pine Ave - 2205/157 current title. 1936 - Sub-lot 6: No 14 Pine Ave - 1667/190 current title. 1937 - Sub-lot 7: No 12 Pine Ave - 1686/169 current title. 1936 - Sub-lot 8: No 10 Pine Ave - 2085/128 current title. 1936 - Sub-lot 9: No 8 Pine Ave - 2085/129 current title. 1940 - Sub-lot 10: No 20 Auricht Rd - 3797/19 current title.  Reinhold Kaesler divided Sub-lot 2 into three further-sub-lots: 1938 - Sub-lot 3: No 20 Pine Ave - 1716/21 current title. 1949 - Sub-lot 4: No 18 Pine Ave - 2205/1557 current title. 1947 - Sub-lot 5: No 16 Pine Ave - 1931/85 current title.

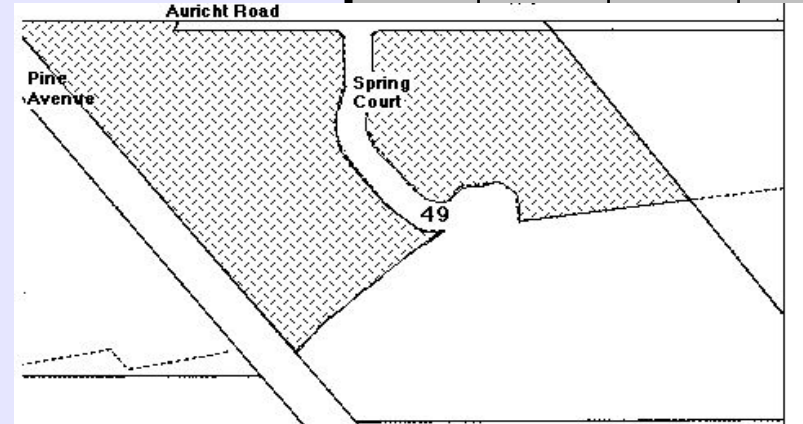
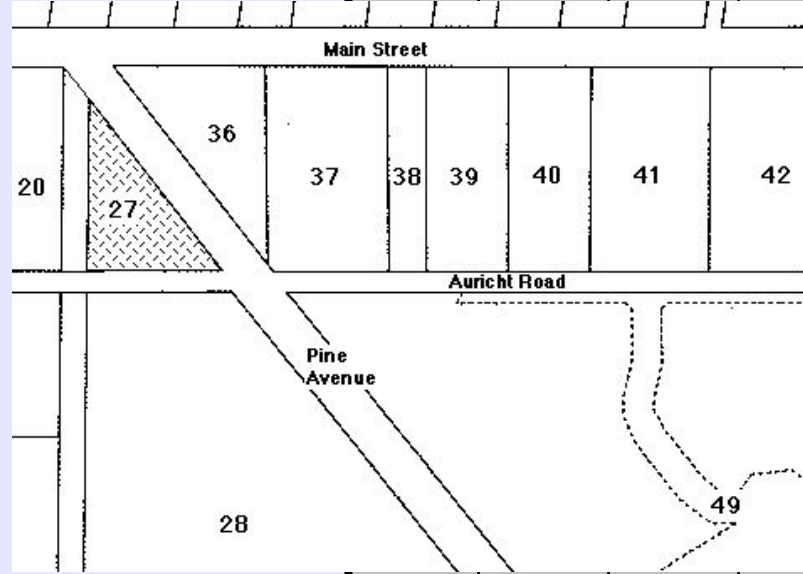



# HAHNDORF PROPERTY TITLE DATA-BASE - Compiled by Reg Butler

Street	No.	N / S H'dorf	New Lot No.	Old Lot No.	Sub Lot No.	Farm / House	Year Sold	Buyer	Occupation	Town	Personal	Notes
PINE AVENUE	8	S.H.	28		9		1849	Joseph Remfrey	mining captain	Kanmantoo	Land title. GRO title. 1859 - LTO title.  Son of Christian Jaensch. Daughter of Christian Jaensch.  Died 1921. Divided the lot - 1934.          Died 1990.	Martha Jaensch divided SH 28 divided into sub-lots: 1934 - Sub-lot 1: No 24 Pine Ave - 4148/310 Metric title. 1936 - Sub-lot 2: No 22 Pine Ave - 2205/157 current title. 1936 - Sub-lot 6: No 14 Pine Ave - 1667/190 current title. 1937 - Sub-lot 7: No 12 Pine Ave - 1686/169 current title. 1936 - Sub-lot 8: No 10 Pine Ave - 2085/128 current title. 1936 - Sub-lot 9: No 8 Pine Ave - 2085/129 current title. 1940 - Sub-lot 10: No 20 Auricht Rd - 3797/19 current title.  Reinhold Kaesler divided Sub-lot 2 into three further-sub-lots: 1938 - Sub-lot 3: No 20 Pine Ave - 1716/21 current title. 1949 - Sub-lot 4: No 18 Pine Ave - 2205/1557 current title. 1947 - Sub-lot 5: No 16 Pine Ave - 1931/85 current title.
							1856	Christian Jaensch	farmer	Hahndorf		
							1911	Wilhelm Jaensch Hannah Jaensch & Martha Jaensch	butcher spinster spinster	Hahndorf Hahndorf Hahndorf		
							1917	Hannah Jaensch & Martha Jaensch	spinster spinster	Hahndorf Hahndorf		
							1936	Lawrence Mullin	baker	Hahndorf		
							1944	Horace Tidswell & Juliet, his wife	out-of-business married woman	Hahndorf Hahndorf		
							1947	Robert Tinney & Phyllis, his wife	farmer married woman	Stirling Stirling		
							1948	Kenneth Krafter & Shirley, his wife	medical practitioner	Hahndorf		
							1950	William Randell	medical practitioner	Penola		
							1951	Joseph Roberts	medical practitioner	Lower Mitcham		
							1955	William Lawson	medical practitioner	Hahndorf		
							1984	Robert Evans & Margaret, his wife	poultry farmer married woman	Hahndorf Hahndorf		

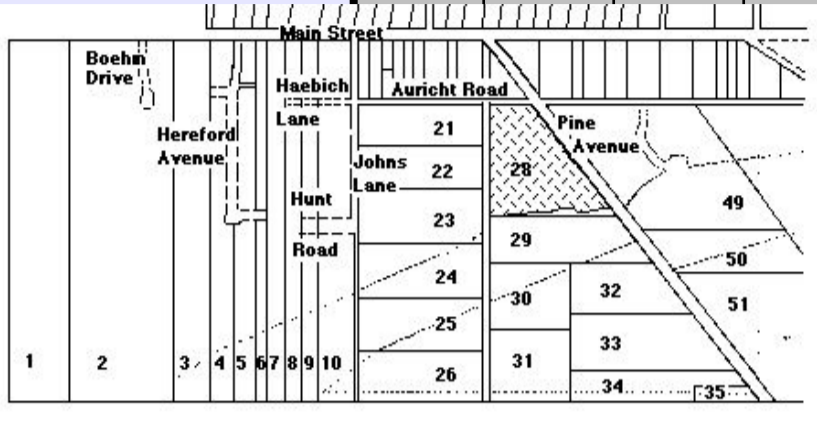

PINE AVENUE	9	S.H.	49		0							1888 - Alfred von Doussa took out a 21-year mineral lease on the allotment.  1902 - A Thiele divided SH 49 into two sub-lots: Sub-lot 1: No 7 Pine Ave - 1625/179 current title. Sub-lot 2: 32 Auricht Rd - 4064/235 Metric title.  1952 - N Paech & E Liebelt divided Sub-lot 2 into a further sub-lot: Sub-lot 3: 9 Pine Ave - 2718/13 current title.  1966 - P Bross divided Sub-lot 2 into four further sub-lots: Sub-lot 4: 11 Pine Ave - 3411/107 current title. Sub-lot 5: 13 Pine Ave - 3411/108 current title. Sub-lot 6: 15 Pine Ave - 3411/109 current title. Sub-lot 7: 17 Pine Ave - 3411/110 current title
-------------	---	------	----	--	---	--	--	--	--	--	--	---

PINE AVENUE	9	S.H.	49		3		1849	Joseph Remfrey	mining captain	Kanmantoo	Land grant. GRO title. LTO title - 1881. Son of C Thiele. Died 1910. Executrix & inheritor. Son of E & A Thiele. Died 1934. Executor. Executor.  Sister of H Thiele. Died 1947. Sister of H Thiele. Died 1950.  Executor. Executor.  Died 1957. Inheritor.	1888 - Alfred von Doussa took out a 21-year mineral lease on the allotment.  1957- Mrs Frieda Harding built this home on the site.
							1853	Christian Thiele	farmer	Hahndorf		
							1881	August Thiele	farmer	Hahndorf		
							1910	Eleonore Thiele, nee Paech	widow of A Thiele	Hahndorf		
							1916	Heinrich Thiele	farmer	Hahndorf		
							1934	Christoph Liebelt & Louis Paech	farmer carrier	Mt Barker Hahndorf		
							1935	Bertha Thiele & Hulda Thiele	spinster spinster	Hahndorf Hahndorf		
							1950	Norman Paech & Edmund Liebelt	commission agent farmer	Hahndorf Mt Barker		
							1952	Douglas Miller	factory employee	Hahndorf		
							1956	Jack Harding & Frieda, his wife	carpenter married woman	Bridgewater Bridgewater		
							1957	Frieda Harding	widow of J Harding	Hahndorf		
							1961	Gordon Paech & Elsie, his wife	storekeeper married woman	Wool Bay Wool Bay		
1971	Rex Fountain & Shirley, his wife	butcher married woman	Hahndorf Hahndorf									
1973	Malcolm Luke	foreman	Hahndorf									
1980	Harley Ladd	company director	Hahndorf									
1981	Heather Wise	private secretary	Hahndorf									
1947	Albert Rault & Maureen, his wife	stone mason married woman	Hahndorf Hahndorf									
1988	Ruth Felix	home duties	Hahndorf									

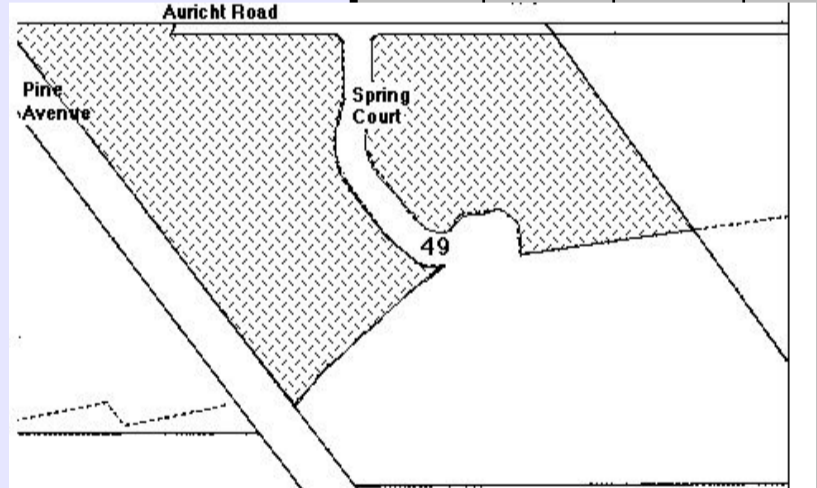

PINE AVENUE	10	S.H.	28		0							Martha Jaensch divided SH 28 divided into sub-lots: 1934 - Sub-lot 1: No 24 Pine Ave - 4148/310 Metric title. 1936 - Sub-lot 2: No 22 Pine Ave - 2205/157 current title. 1936 - Sub-lot 6: No 14 Pine Ave - 1667/190 current title. 1937 - Sub-lot 7: No 12 Pine Ave - 1686/169 current title. 1936 - Sub-lot 8: No 10 Pine Ave - 2085/128 current title. 1936 - Sub-lot 9: No 8 Pine Ave - 2085/129 current title. 1940 - Sub-lot 10: No 20 Auricht Rd - 3797/19 current title.  Reinhold Kaesler divided Sub-lot 2 into three further-sub-lots: 1938 - Sub-lot 3: No 20 Pine Ave - 1716/21 current title. 1949 - Sub-lot 4: No 18 Pine Ave - 2205/1557 current title. 1947 - Sub-lot 5: No 16 Pine Ave - 1931/85 current title.
-------------	----	------	----	--	---	--	--	--	--	--	--	---

**HAHANDORF PROPERTY TITLE DATA-BASE** - Compiled by Reg Butler

Street	No.	N / S H'dorf	New Lot No.	Old Lot No.	Sub Lot No.	Farm / House	Year Sold	Buyer	Occupation	Town	Personal	Notes
<b>PINE AVENUE</b>	<b>10</b>	S.H.	28		8		1849	Joseph Remfrey	mining captain	Kanmantoo	Land title.	Les Schubert built this home in 1954.
							1856	Christian Jaensch	farmer	Hahndorf	GRO title. 1859 - LTO title.	
							1911	Wilhelm Jaensch Hannah Jaensch & Martha Jaensch	butcher spinster spinster	Hahndorf Hahndorf Hahndorf	Son of Christian Jaensch. Daughter of Christian Jaensch. Daughter of Christian Jaensch.	
							1917	Hannah Jaensch & Martha Jaensch	spinster spinster	Hahndorf Hahndorf	Died 1921. Divided the lot - 1934.	
							1936	Lawrence Mullin	baker	Hahndorf		
							1944	Horace Tidswell & Juliet, his wife	out-of-business married woman	Hahndorf Hahndorf		
							1947	Robert Tinney & Phyllis, his wife	farmer	Stirling		
							1948	Kenneth Krafter & Shirley, his wife	medical practitioner married woman	Hahndorf Hahndorf		
							1950	Leslie Schubert	builder	Hahndorf	Died 1969.	
							1969	Lorna Schubert, nee Grasby	widow of L Schubert	Hahndorf	Inheritance.	

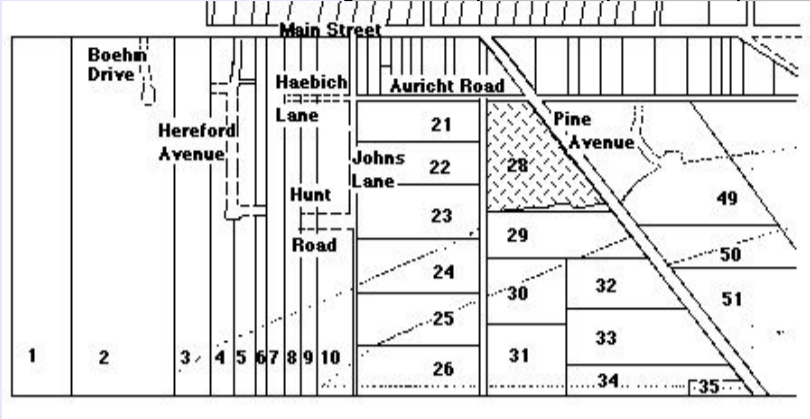

<b>PINE AVENUE</b>	<b>11</b>	S.H.	49		0							1888 - Alfred von Doussa took out a 21-year mineral lease on the allotment.  1902 - A Thiele divided SH 49 into two sub-lots: Sub-lot 1: No 7 Pine Ave - 1625/179 current title. Sub-lot 2: 32 Auricht Rd - 4064/235 Metric title.  1952 - N Paech & E Liebelt divided Sub-lot 2 into a further sub-lot: Sub-lot 3: 9 Pine Ave - 2718/13 current title.  1966 - P Bross divided Sub-lot 2 into four further sub-lots: Sub-lot 4: 11 Pine Ave - 3411/107 current title. Sub-lot 5: 13 Pine Ave - 3411/108 current title. Sub-lot 6: 15 Pine Ave - 3411/109 current title. Sub-lot 7: 17 Pine Ave - 3411/110 current title
--------------------	-----------	------	----	--	---	--	--	--	--	--	--	---

<b>PINE AVENUE</b>	<b>11</b>	S.H.	49		4		1849	Joseph Remfrey	mining captain	Kanmantoo	Land grant.	1888 - Alfred von Doussa took out a 21-year mineral lease on the allotment.  1902 - A Thiele divided SH 49 into two sub-lots: Sub-lot 1: No 7 Pine Ave - 1625/179 current title. Sub-lot 2: 32 Auricht Rd - 4064/235 Metric title.  1952 - N Paech & E Liebelt divided Sub-lot 2 into a further sub-lot: Sub-lot 3: 9 Pine Ave - 2718/13 current title.  1966 - P Bross divided Sub-lot 2 into four further sub-lots: Sub-lot 4: 11 Pine Ave - 3411/107 current title. Sub-lot 5: 13 Pine Ave - 3411/108 current title. Sub-lot 6: 15 Pine Ave - 3411/109 current title. Sub-lot 7: 17 Pine Ave - 3411/110 current title
							1853	Christian Thiele	farmer	Hahndorf	GRO title. LTO title - 1881.	
							1881	August Thiele	farmer	Hahndorf	Son of C Thiele. Died 1910.	
							1910	Eleonore Thiele, nee Paech	widow of A Thiele	Hahndorf	Executrix & inheritor.	
							1916	Heinrich Thiele	farmer	Hahndorf	Son of E & A Thiele. Died 1934.	
							1934	Christoph Liebelt & Louis Paech	farmer carrier	Mt Barker Hahndorf	Executor. Executor.	
							1935	Bertha Thiele & Hulda Thiele	spinster spinster	Hahndorf Hahndorf	Sister of H Thiele. Died 1947. Sister of H Thiele. Died 1950.	
							1950	Norman Paech & Edmund Liebelt	commission agent farmer	Hahndorf Mt Barker	Executor. Executor.	
							1952	Louis Paech	carrier	Hahndorf	Cousin to B & H Thiele.	
							1953	Adolfo Kaneckis	machine worker	Mt Barker	1960 - name changed to Paul Bross.	
							1955	Paulis Brozozovskis	carpenter	Hahndorf		
							1966	Peter Schultz	GPO technician	Hahndorf		
							1971	Peter Schultz & Patricia, his wife	GPO technician married woman	Hahndorf Hahndorf		
							1972	Ivy Nitschke	widow of Victor Nitschke	Hahndorf	Nee Haebich.	
1979	George Nancarrow & Joan, his wife	retired married woman	Hahndorf Hahndorf	Nee Hanna.								
1983a	Jeffrey Forrester & Julie, his wife	representative married woman	Plympton Park Plympton Park									
1983b	Ian Wells & Karen, his wife	Baptist minister married woman	Hahndorf Hahndorf									

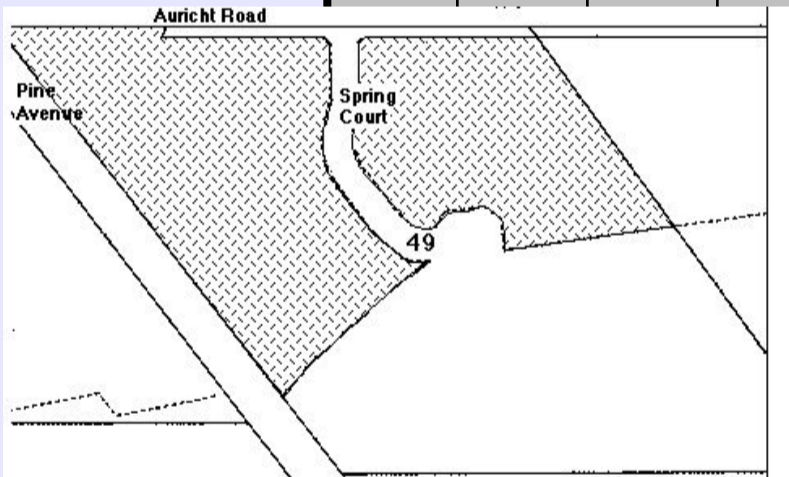

<b>PINE AVENUE</b>	<b>12</b>	S.H.	28		7							Martha Jaensch divided SH 28 divided into sub-lots: 1934 - Sub-lot 1: No 24 Pine Ave - 4148/310 Metric title. 1936 - Sub-lot 2: No 22 Pine Ave - 2205/157 current title. 1936 - Sub-lot 6: No 14 Pine Ave - 1667/190 current title. 1937 - Sub-lot 7: No 12 Pine Ave - 1686/169 current title. 1936 - Sub-lot 8: No 10 Pine Ave - 2085/128 current title. 1936 - Sub-lot 9: No 8 Pine Ave - 2085/129 current title. 1940 - Sub-lot 10: No 20 Auricht Rd - 3797/19 current title.  Reinhold Kaesler divided Sub-lot 2 into three further-sub-lots: 1938 - Sub-lot 3: No 20 Pine Ave - 1716/21 current title. 1949 - Sub-lot 4: No 18 Pine Ave - 2205/1557 current title. 1947 - Sub-lot 5: No 16 Pine Ave - 1931/85 current title.
--------------------	-----------	------	----	--	---	--	--	--	--	--	--	---

# HAHNDORF PROPERTY TITLE DATA-BASE - Compiled by Reg Butler

Street	No.	N / S H'dorf	New Lot No.	Old Lot No.	Sub Lot No.	Farm / House	Year Sold	Buyer	Occupation	Town	Personal	Notes
PINE AVENUE	12	S.H.	28		7		1849	Joseph Remfrey	mining captain	Kanmantoo	Land title.	Martha Jaensch divided SH 28 divided into sub-lots: 1934 - Sub-lot 1: No 24 Pine Ave - 4148/310 Metric title. 1936 - Sub-lot 2: No 22 Pine Ave - 2205/157 current title. 1936 - Sub-lot 6: No 14 Pine Ave - 1667/190 current title. 1937 - Sub-lot 7: No 12 Pine Ave - 1686/169 current title. 1936 - Sub-lot 8: No 10 Pine Ave - 2085/128 current title. 1936 - Sub-lot 9: No 8 Pine Ave - 2085/129 current title. 1940 - Sub-lot 10: No 20 Auricht Rd - 3797/19 current title.
							1856	Christian Jaensch	farmer	Hahndorf	GRO title. 1859 - LTO title.	
							1911	Wilhelm Jaensch Hannah Jaensch & Martha Jaensch	butcher spinster spinster	Hahndorf Hahndorf Hahndorf	Son of Christian Jaensch. Daughter of Christian Jaensch. Daughter of Christian Jaensch.	
							1917	Hannah Jaensch & Martha Jaensch	spinster spinster	Hahndorf Hahndorf	Died 1921. Divided the lot - 1934.	
							1937	Andrew Treloar	engineer	Hazelwood Park		
							1939	Eric Paech	farmer	Hahndorf		
						1989	Alice Paech, nee Keefe	wife of E Paech	Hahndorf		Reinhold Kaesler divided Sub-lot 2 into three further-sub-lots: 1938 - Sub-lot 3: No 20 Pine Ave - 1716/21 current title. 1949 - Sub-lot 4: No 18 Pine Ave - 2205/1557 current title. 1947 - Sub-lot 5: No 16 Pine Ave - 1931/85 current title.	
PINE AVENUE	13	S.H.	49		0							1888 - Alfred von Doussa took out a 21-year mineral lease on the allotment.  1902 - A Thiele divided SH 49 into two sub-lots: Sub-lot 1: No 7 Pine Ave - 1625/179 current title. Sub-lot 2: 32 Auricht Rd - 4064/235 Metric title.  1952 - N Paech & E Liebelt divided Sub-lot 2 into a further sub-lot: Sub-lot 3: 9 Pine Ave - 2718/13 current title.  1966 - P Bross divided Sub-lot 2 into four further sub-lots: Sub-lot 4: 11 Pine Ave - 3411/107 current title. Sub-lot 5: 13 Pine Ave - 3411/108 current title. Sub-lot 6: 15 Pine Ave - 3411/109 current title. Sub-lot 7: 17 Pine Ave - 3411/110 current title
PINE AVENUE	13	S.H.	49		5		1849	Joseph Remfrey	mining captain	Kanmantoo	Land grant.	1888 - Alfred von Doussa took out a 21-year mineral lease on the allotment.  1902 - A Thiele divided SH 49 into two sub-lots: Sub-lot 1: No 7 Pine Ave - 1625/179 current title. Sub-lot 2: 32 Auricht Rd - 4064/235 Metric title.  1952 - N Paech & E Liebelt divided Sub-lot 2 into a further sub-lot: Sub-lot 3: 9 Pine Ave - 2718/13 current title.  1966 - P Bross divided Sub-lot 2 into four further sub-lots: Sub-lot 4: 11 Pine Ave - 3411/107 current title. Sub-lot 5: 13 Pine Ave - 3411/108 current title. Sub-lot 6: 15 Pine Ave - 3411/109 current title. Sub-lot 7: 17 Pine Ave - 3411/110 current title
						1853	Christian Thiele	farmer	Hahndorf	GRO title. LTO title - 1881.		
						1881	August Thiele	farmer	Hahndorf	Son of C Thiele. Died 1910.		
						1910	Eleonore Thiele, nee Paech	widow of A Thiele	Hahndorf	Executrix & inheritor.		
						1916	Heinrich Thiele	farmer	Hahndorf	Son of E & A Thiele. Died 1934.		
						1934	Christoph Liebelt & Louis Paech	farmer carrier	Mt Barker Hahndorf	Executor. Executor.		
						1935	Bertha Thiele & Hulda Thiele	spinster spinster	Hahndorf Hahndorf	Sister of H Thiele. Died 1947. Sister of H Thiele. Died 1950.		
						1950	Norman Paech & Edmund Liebelt	commission agent farmer	Hahndorf Mt Barker	Executor. Executor.		
						1952	Louis Paech	carrier	Hahndorf	Cousin to B & H Thiele.		
						1953	Adolfo Kaneckis	machine worker	Mt Barker			
						1955	Paulis Brozozovskis	carpenter	Hahndorf	1960 - name changed to Paul Bross.		
						1966	Eric Paech	farmer	Hahndorf			
						1975	Angus Mangelsdorf & Mary, his wife	farmer married woman	Oakbank Oakbank			
						1976	Maurice McShane & Merideth, his wife	plumber clerk	Mt Barker Mt Barker	Nee Bassham.		
PINE AVENUE	14	S.H.	28		0							Martha Jaensch divided SH 28 divided into sub-lots: 1934 - Sub-lot 1: No 24 Pine Ave - 4148/310 Metric title. 1936 - Sub-lot 2: No 22 Pine Ave - 2205/157 current title. 1936 - Sub-lot 6: No 14 Pine Ave - 1667/190 current title. 1937 - Sub-lot 7: No 12 Pine Ave - 1686/169 current title. 1936 - Sub-lot 8: No 10 Pine Ave - 2085/128 current title. 1936 - Sub-lot 9: No 8 Pine Ave - 2085/129 current title. 1940 - Sub-lot 10: No 20 Auricht Rd - 3797/19 current title.  Reinhold Kaesler divided Sub-lot 2 into three further-sub-lots: 1938 - Sub-lot 3: No 20 Pine Ave - 1716/21 current title. 1949 - Sub-lot 4: No 18 Pine Ave - 2205/1557 current title. 1947 - Sub-lot 5: No 16 Pine Ave - 1931/85 current title.
PINE AVENUE	14	S.H.	28		6		1849	Joseph Remfrey	mining captain	Kanmantoo	Land title.	c1936-1937 The present house was built on this site.
						1856	Christian Jaensch	farmer	Hahndorf	GRO title. 1859 - LTO title.		
						1911	Wilhelm Jaensch Hannah Jaensch & Martha Jaensch	butcher spinster spinster	Hahndorf Hahndorf Hahndorf	Son of Christian Jaensch. Daughter of Christian Jaensch. Daughter of Christian Jaensch.		
						1917	Hannah Jaensch & Martha Jaensch	spinster spinster	Hahndorf Hahndorf	Died 1921. Divided the lot - 1934.		
						1936	Eduard Mattner & Gustav Nitschke	farmer farmer	Balhannah Hahndorf			
						1961	Louis Paech	farmer	Hahndorf	Died 1983.		
						1983	Dulcie Paech, nee Hirte	widow of L Paech	Hahndorf	Life interest.		
							Merilyn Jaensch, nee Paech Clyde Paech	wife of Colin Jaensch master butcher	Hahndorf Hahndorf	Daughter and son of L & D Paech, as tenants-in-common, 'in remainder expectant'.		

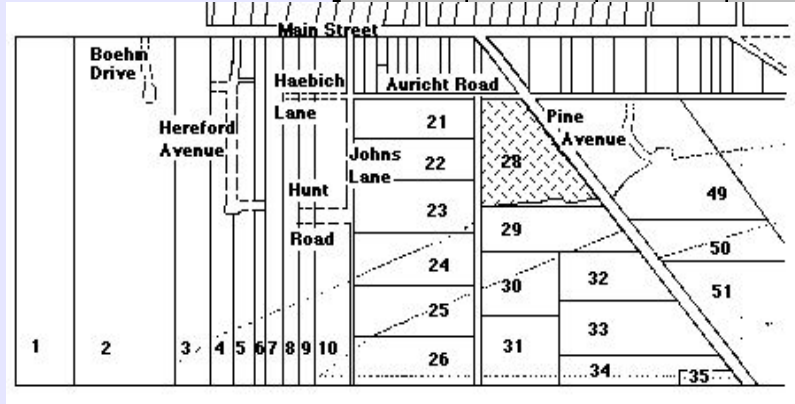
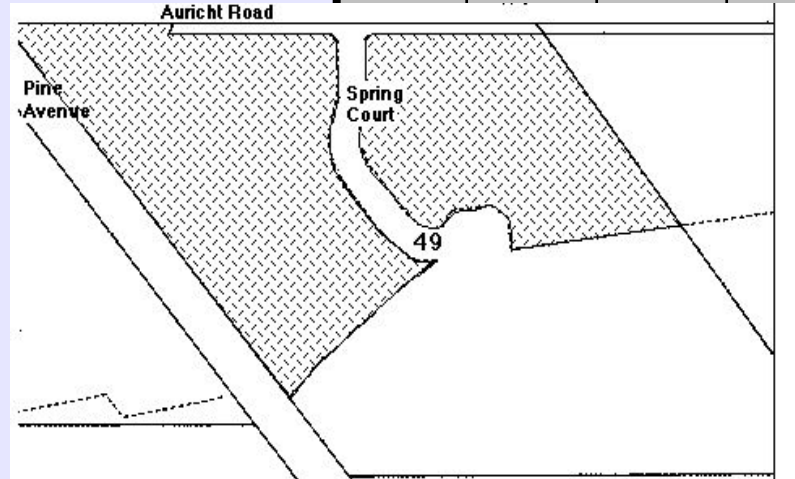
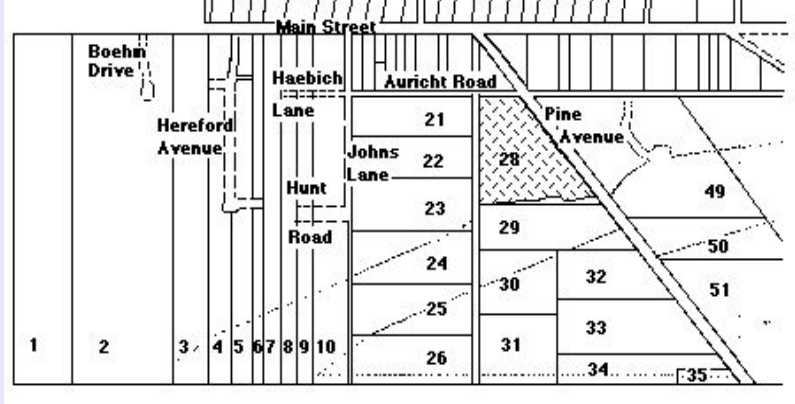

# HAHANDORF PROPERTY TITLE DATA-BASE - Compiled by Reg Butler

Street	No.	N / S H'dorf	New Lot No.	Old Lot No.	Sub Lot No.	Farm / House	Year Sold	Buyer	Occupation	Town	Personal	Notes
PINE AVENUE	15	S.H.	49		0							1888 - Alfred von Doussa took out a 21-year mineral lease on the allotment.  1902 - A Thiele divided SH 49 into two sub-lots: Sub-lot 1: No 7 Pine Ave - 1625/179 current title. Sub-lot 2: 32 Auricht Rd - 4064/235 Metric title.  1952 - N Paech & E Liebelt divided Sub-lot 2 into a further sub-lot: Sub-lot 3: 9 Pine Ave - 2718/13 current title.  1966 - P Bross divided Sub-lot 2 into four further sub-lots: Sub-lot 4: 11 Pine Ave - 3411/107 current title. Sub-lot 5: 13 Pine Ave - 3411/108 current title. Sub-lot 6: 15 Pine Ave - 3411/109 current title. Sub-lot 7: 17 Pine Ave - 3411/110 current title
PINE AVENUE	15	S.H.	49		6		1849 1853 1881 1910  1916 1934  1935 1950  1952 1953  1955  1966 1976  1982 1987a 1987b	Joseph Remfrey Christian Thiele August Thiele Eleonore Thiele, nee Paech  Heinrich Thiele Christoph Liebelt & Louis Paech  Bertha Thiele & Hulda Thiele Norman Paech & Edmund Liebelt  Louis Paech Adolfo Kaneckis  Paulis Brozozovskis  Trent Paech Trent Paech & Monica, his wife  Bruce Hemer & Carolyn, his wife Carolyn Hemer  Carolyn Weber	mining captain farmer farmer widow of A Thiele  farmer farmer carrier  spinster spinster commission agent farmer  carrier machine worker  carpenter  carpenter carpenter married woman  engineer married woman canteen proprietor  canteen proprietor	Kanmantoo Hahndorf Hahndorf Hahndorf  Hahndorf Mt Barker Hahndorf  Hahndorf Hahndorf Hahndorf Mt Barker  Hahndorf Mt Barker  Hahndorf  Hahndorf Hahndorf Hahndorf  Hahndorf Hahndorf Hahndorf  Hahndorf	Land grant. GRO title. LTO title - 1881. Son of C Thiele. Died 1910. Executrix & inheritor.  Son of E & A Thiele. Died 1934. Executor. Executor.  Sister of H Thiele. Died 1947. Sister of H Thiele. Died 1950. Executor. Executor.  Cousin to B & H Thiele.  1960 - name changed to Paul Bross.    Nee Richards.    Formerly Hemer. Wife of Brenton Weber.	1888 - Alfred von Doussa took out a 21-year mineral lease on the allotment.  1902 - A Thiele divided SH 49 into two sub-lots: Sub-lot 1: No 7 Pine Ave - 1625/179 current title. Sub-lot 2: 32 Auricht Rd - 4064/235 Metric title.  1952 - N Paech & E Liebelt divided Sub-lot 2 into a further sub-lot: Sub-lot 3: 9 Pine Ave - 2718/13 current title.  1966 - P Bross divided Sub-lot 2 into four further sub-lots: Sub-lot 4: 11 Pine Ave - 3411/107 current title. Sub-lot 5: 13 Pine Ave - 3411/108 current title. Sub-lot 6: 15 Pine Ave - 3411/109 current title. Sub-lot 7: 17 Pine Ave - 3411/110 current title

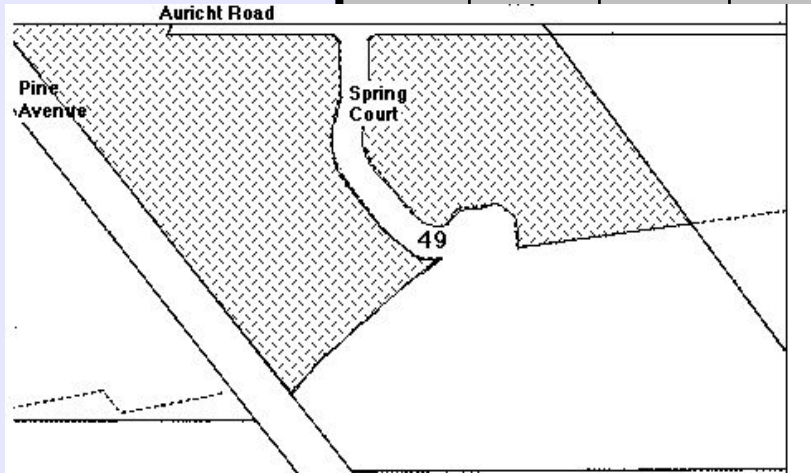

PINE AVENUE	16	S.H.	28		0							Martha Jaensch divided SH 28 divided into sub-lots: 1934 - Sub-lot 1: No 24 Pine Ave - 4148/310 Metric title. 1936 - Sub-lot 2: No 22 Pine Ave - 2205/157 current title. 1936 - Sub-lot 6: No 14 Pine Ave - 1667/190 current title. 1937 - Sub-lot 7: No 12 Pine Ave - 1686/169 current title. 1936 - Sub-lot 8: No 10 Pine Ave - 2085/128 current title. 1936 - Sub-lot 9: No 8 Pine Ave - 2085/129 current title. 1940 - Sub-lot 10: No 20 Auricht Rd - 3797/19 current title.  Reinhold Kaesler divided Sub-lot 2 into three further-sub-lots: 1938 - Sub-lot 3: No 20 Pine Ave - 1716/21 current title. 1949 - Sub-lot 4: No 18 Pine Ave - 2205/1557 current title. 1947 - Sub-lot 5: No 16 Pine Ave - 1931/85 current title.
PINE AVENUE	16	S.H.	28		5		1849 1856 1911 1917 1936 1947	Joseph Remfrey Christian Jaensch Wilhelm Jaensch Hannah Jaensch & Martha Jaensch  Hannah Jaensch & Martha Jaensch  Reinhold Kaesler  Rex Kaesler	mining captain farmer butcher spinster spinster  spinster spinster  engineer  engineer	Kanmantoo Hahndorf Hahndorf Hahndorf Hahndorf Hahndorf  Hahndorf  Hahndorf	Land title. GRO title. 1859 - LTO title. Son of Christian Jaensch. Daughter of Christian Jaensch. Daughter of Christian Jaensch.  Died 1921. Divided the lot - 1934.  Nephew of R Kaesler.	This house was built in 1947.

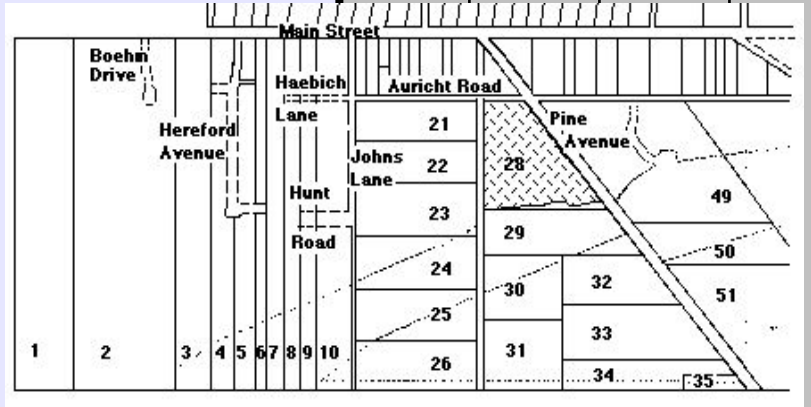

PINE AVENUE	17	S.H.	49		0							1888 - Alfred von Doussa took out a 21-year mineral lease on the allotment.  1902 - A Thiele divided SH 49 into two sub-lots: Sub-lot 1: No 7 Pine Ave - 1625/179 current title. Sub-lot 2: 32 Auricht Rd - 4064/235 Metric title.  1952 - N Paech & E Liebelt divided Sub-lot 2 into a further sub-lot: Sub-lot 3: 9 Pine Ave - 2718/13 current title.  1966 - P Bross divided Sub-lot 2 into four further sub-lots: Sub-lot 4: 11 Pine Ave - 3411/107 current title. Sub-lot 5: 13 Pine Ave - 3411/108 current title. Sub-lot 6: 15 Pine Ave - 3411/109 current title. Sub-lot 7: 17 Pine Ave - 3411/110 current title
-------------	----	------	----	--	---	--	--	--	--	--	--	---

# HAHNDORF PROPERTY TITLE DATA-BASE - Compiled by Reg Butler

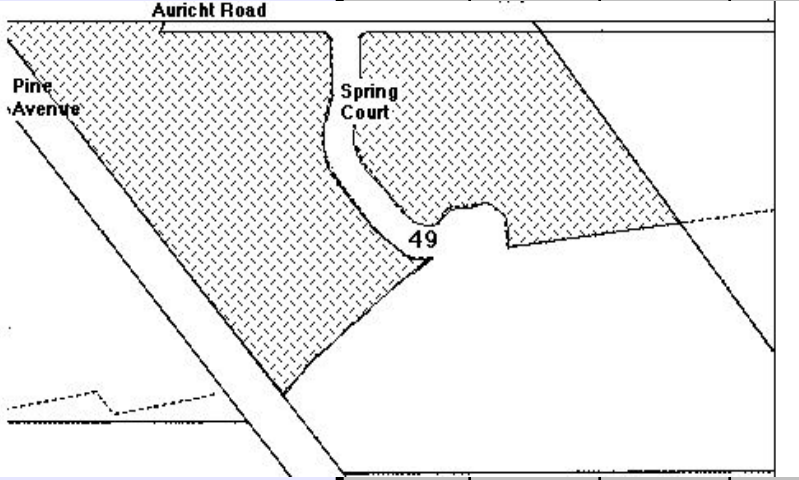
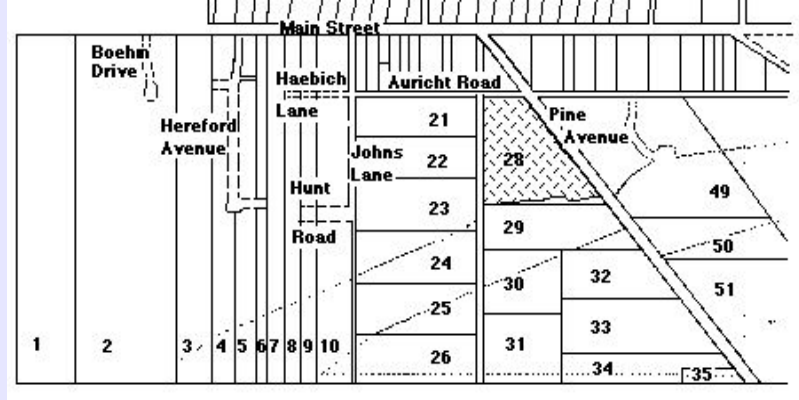
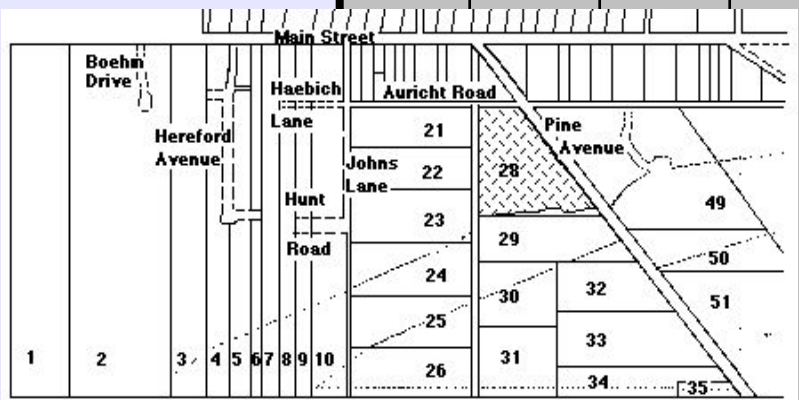
Street	No.	N / S H'dorf	New Lot No.	Old Lot No.	Sub Lot No.	Farm / House	Year Sold	Buyer	Occupation	Town	Personal	Notes	
<b>PINE AVENUE 17</b> 		S.H.	49		7		1849 1853 1881 1910	Joseph Remfrey Christian Thiele August Thiele Eleonore Thiele, nee Paech	mining captain farmer farmer widow of A Thiele	Kanmantoo Hahndorf Hahndorf Hahndorf	Land grant. GRO title. LTO title - 1881. Son of C Thiele. Died 1910. Executrix & inheritor.	1888 - Alfred von Doussa took out a 21-year mineral lease on the allotment.  1902 - A Thiele divided SH 49 into two sub-lots: Sub-lot 1: No 7 Pine Ave - 1625/179 current title. Sub-lot 2: 32 Auricht Rd - 4064/235 Metric title.  1952 - N Paech & E Liebelt divided Sub-lot 2 into a further sub-lot: Sub-lot 3: 9 Pine Ave - 2718/13 current title.  1966 - P Bross divided Sub-lot 2 into four further sub-lots: Sub-lot 4: 11 Pine Ave - 3411/107 current title. Sub-lot 5: 13 Pine Ave - 3411/108 current title. Sub-lot 6: 15 Pine Ave - 3411/109 current title. Sub-lot 7: 17 Pine Ave - 3411/110 current title	
							1916 1934	Heinrich Thiele Christoph Liebelt & Louis Paech	farmer farmer carrier	Hahndorf Mt Barker Hahndorf	Son of E & A Thiele. Died 1934. Executor. Executor.		
							1935 1950	Bertha Thiele & Hulda Thiele Norman Paech & Edmund Liebelt	spinster spinster commission agent farmer	Hahndorf Hahndorf Hahndorf Mt Barker	Sister of H Thiele. Died 1947. Sister of H Thiele. Died 1950. Executor. Executor.		
							1952 1953	Louis Paech Adolfo Kaneckis	carrier machine worker	Hahndorf Mt Barker	Cousin to B & H Thiele.		
							1955	Paulis Brozozovskis	carpenter	Hahndorf	1960 - name changed to Paul Bross.		
							1966	Herbert Noske & Erna, his wife	butcher married woman	Hahndorf Hahndorf	Nee Clark.		
							1969	Charles Heyer & Else, his wife	farmer married woman	Upper Sturt Upper Sturt			
							1975 1976	Yvonne Guscott Yvonne Guscott & Philip Guscott	married woman married woman bank officer	Angaston Angaston Angaston			
	<b>PINE AVENUE 18</b>		S.H.	28		4							Martha Jaensch divided SH 28 divided into sub-lots: 1934 - Sub-lot 1: No 24 Pine Ave - 4148/310 Metric title. 1936 - Sub-lot 2: No 22 Pine Ave - 2205/157 current title. 1936 - Sub-lot 6: No 14 Pine Ave - 1667/190 current title. 1937 - Sub-lot 7: No 12 Pine Ave - 1686/169 current title. 1936 - Sub-lot 8: No 10 Pine Ave - 2085/128 current title. 1936 - Sub-lot 9: No 8 Pine Ave - 2085/129 current title. 1940 - Sub-lot 10: No 20 Auricht Rd - 3797/19 current title.  Reinhold Kaesler divided Sub-lot 2 into three further-sub-lots: 1938 - Sub-lot 3: No 20 Pine Ave - 1716/21 current title. 1949 - Sub-lot 4: No 18 Pine Ave - 2205/1557 current title. 1947 - Sub-lot 5: No 16 Pine Ave - 1931/85 current title.
	<b>PINE AVENUE 18</b> 		S.H.	28		4		1849	Joseph Remfrey	mining captain	Kanmantoo	Land title.	Martha Jaensch divided SH 28 divided into sub-lots: 1934 - Sub-lot 1: No 24 Pine Ave - 4148/310 Metric title. 1936 - Sub-lot 2: No 22 Pine Ave - 2205/157 current title. 1936 - Sub-lot 6: No 14 Pine Ave - 1667/190 current title. 1937 - Sub-lot 7: No 12 Pine Ave - 1686/169 current title. 1936 - Sub-lot 8: No 10 Pine Ave - 2085/128 current title. 1936 - Sub-lot 9: No 8 Pine Ave - 2085/129 current title. 1940 - Sub-lot 10: No 20 Auricht Rd - 3797/19 current title.
							1856	Christian Jaensch	farmer	Hahndorf	GRO title. 1859 - LTO title.		
							1911	Wilhelm Jaensch Hannah Jaensch & Martha Jaensch	butcher spinster spinster	Hahndorf Hahndorf Hahndorf	Son of Christian Jaensch. Daughter of Christian Jaensch. Daughter of Christian Jaensch.		
							1917	Hannah Jaensch & Martha Jaensch	spinster spinster	Hahndorf Hahndorf	Died 1921. Divided the lot - 1934.	Reinhold Kaesler divided Sub-lot 2 into three further-sub-lots: 1938 - Sub-lot 3: No 20 Pine Ave - 1716/21 current title. 1949 - Sub-lot 4: No 18 Pine Ave - 2205/1557 current title. 1947 - Sub-lot 5: No 16 Pine Ave - 1931/85 current title.	
							1936	Reinhold Kaesler	engineer	Hahndorf	Died 1949 intestate.		
							1949 1952	Clara Kaesler, nee Liebelt Donald Thiele	widow of R Kaesler engineer	Hahndorf Hahndorf	Inheritance.		
<b>PINE AVENUE 20</b>		S.H.	28		0							Martha Jaensch divided SH 28 divided into sub-lots: 1934 - Sub-lot 1: No 24 Pine Ave - 4148/310 Metric title. 1936 - Sub-lot 2: No 22 Pine Ave - 2205/157 current title. 1936 - Sub-lot 6: No 14 Pine Ave - 1667/190 current title. 1937 - Sub-lot 7: No 12 Pine Ave - 1686/169 current title. 1936 - Sub-lot 8: No 10 Pine Ave - 2085/128 current title. 1936 - Sub-lot 9: No 8 Pine Ave - 2085/129 current title. 1940 - Sub-lot 10: No 20 Auricht Rd - 3797/19 current title.  Reinhold Kaesler divided Sub-lot 2 into three further-sub-lots: 1938 - Sub-lot 3: No 20 Pine Ave - 1716/21 current title. 1949 - Sub-lot 4: No 18 Pine Ave - 2205/1557 current title. 1947 - Sub-lot 5: No 16 Pine Ave - 1931/85 current title.	
<b>PINE AVENUE 20</b> 		S.H.	28		3		1849	Joseph Remfrey	mining captain	Kanmantoo	Land title.	Martha Jaensch divided SH 28 divided into sub-lots: 1934 - Sub-lot 1: No 24 Pine Ave - 4148/310 Metric title. 1936 - Sub-lot 2: No 22 Pine Ave - 2205/157 current title. 1936 - Sub-lot 6: No 14 Pine Ave - 1667/190 current title. 1937 - Sub-lot 7: No 12 Pine Ave - 1686/169 current title. 1936 - Sub-lot 8: No 10 Pine Ave - 2085/128 current title. 1936 - Sub-lot 9: No 8 Pine Ave - 2085/129 current title. 1940 - Sub-lot 10: No 20 Auricht Rd - 3797/19 current title.	
							1856	Christian Jaensch	farmer	Hahndorf	GRO title. 1859 - LTO title.		
							1911	Wilhelm Jaensch Hannah Jaensch & Martha Jaensch	butcher spinster spinster	Hahndorf Hahndorf Hahndorf	Son of Christian Jaensch. Daughter of Christian Jaensch. Daughter of Christian Jaensch.		
							1917	Hannah Jaensch & Martha Jaensch	spinster spinster	Hahndorf Hahndorf	Died 1921. Divided the lot - 1934.	Reinhold Kaesler divided Sub-lot 2 into three further-sub-lots: 1938 - Sub-lot 3: No 20 Pine Ave - 1716/21 current title. 1949 - Sub-lot 4: No 18 Pine Ave - 2205/1557 current title. 1947 - Sub-lot 5: No 16 Pine Ave - 1931/85 current title.	
							1936	Reinhold Kaesler	engineer	Hahndorf			
							1938	Stanley Petersen	orchardist	Verdun	Died 1958.		
							1958	Farmers Trustees	legal firm	Adelaide	Executors.		
							1959	Gwenneth Petersen	spinster	Hahndorf	Daughter of S Petersen.		
							1989	Peter Dodgson	salesman	Hahndorf			

# HAHNDORF PROPERTY TITLE DATA-BASE - Compiled by Reg Butler

Street	No.	N / S H'dorf	New Lot No.	Old Lot No.	Sub Lot No.	Farm / House	Year Sold	Buyer	Occupation	Town	Personal	Notes
PINE AVENUE	22	S.H.	28		0							<p>Martha Jaensch divided SH 28 divided into sub-lots:                      1934 - Sub-lot 1: No 24 Pine Ave - 4148/310 Metric title.                      1936 - Sub-lot 2: No 22 Pine Ave - 2205/157 current title.                      1936 - Sub-lot 6: No 14 Pine Ave - 1667/190 current title.                      1937 - Sub-lot 7: No 12 Pine Ave - 1686/169 current title.                      1936 - Sub-lot 8: No 10 Pine Ave - 2085/128 current title.                      1936 - Sub-lot 9: No 8 Pine Ave - 2085/129 current title.                      1940 - Sub-lot 10: No 20 Auricht Rd - 3797/19 current title.</p> <p>Reinhold Kaesler divided Sub-lot 2 into three further-sub-lots:                      1938 - Sub-lot 3: No 20 Pine Ave - 1716/21 current title.                      1949 - Sub-lot 4: No 18 Pine Ave - 2205/1557 current title.                      1947 - Sub-lot 5: No 16 Pine Ave - 1931/85 current title.</p>
PINE AVENUE	22	S.H.	28		2		1849	Joseph Remfrey	mining captain	Kanmantoo	Land title.	<p>Martha Jaensch divided SH 28 divided into sub-lots:                      1934 - Sub-lot 1: No 24 Pine Ave - 4148/310 Metric title.                      1936 - Sub-lot 2: No 22 Pine Ave - 2205/157 current title.                      1936 - Sub-lot 6: No 14 Pine Ave - 1667/190 current title.                      1937 - Sub-lot 7: No 12 Pine Ave - 1686/169 current title.                      1936 - Sub-lot 8: No 10 Pine Ave - 2085/128 current title.                      1936 - Sub-lot 9: No 8 Pine Ave - 2085/129 current title.                      1940 - Sub-lot 10: No 20 Auricht Rd - 3797/19 current title.</p> <p>Reinhold Kaesler divided Sub-lot 2 into three further-sub-lots:                      1938 - Sub-lot 3: No 20 Pine Ave - 1716/21 current title.                      1949 - Sub-lot 4: No 18 Pine Ave - 2205/1557 current title.                      1947 - Sub-lot 5: No 16 Pine Ave - 1931/85 current title.</p>
						1856	Christian Jaensch	farmer	Hahndorf	GRO title. 1859 - LTO title.		
						1911	Wilhelm Jaensch Hannah Jaensch & Martha Jaensch	butcher spinster spinster	Hahndorf Hahndorf Hahndorf	Son of Christian Jaensch. Daughter of Christian Jaensch. Daughter of Christian Jaensch.		
						1917	Hannah Jaensch & Martha Jaensch	spinster spinster	Hahndorf Hahndorf	Died 1921. Divided the lot - 1934.		
						1936	Reinhold Kaesler	engineer	Hahndorf	Died 1949 intestate.		
						1979	Clara Kaesler, nee Liebelt	widow of R Kaesler	Hahndorf	Inheritance.		
						1961	Sophie Borchers & Richard Borchers	farmer farmer	Hahndorf Hahndorf	Died 1965. Died 1983.		
						1983	Farmers Trustees	legal firm	Adelaide	Executors.		
PINE AVENUE	24	S.H.	28		0							<p>Martha Jaensch divided SH 28 divided into sub-lots:                      1934 - Sub-lot 1: No 24 Pine Ave - 4148/310 Metric title.                      1936 - Sub-lot 2: No 22 Pine Ave - 2205/157 current title.                      1936 - Sub-lot 6: No 14 Pine Ave - 1667/190 current title.                      1937 - Sub-lot 7: No 12 Pine Ave - 1686/169 current title.                      1936 - Sub-lot 8: No 10 Pine Ave - 2085/128 current title.                      1936 - Sub-lot 9: No 8 Pine Ave - 2085/129 current title.                      1940 - Sub-lot 10: No 20 Auricht Rd - 3797/19 current title.</p> <p>Reinhold Kaesler divided Sub-lot 2 into three further-sub-lots:                      1938 - Sub-lot 3: No 20 Pine Ave - 1716/21 current title.                      1949 - Sub-lot 4: No 18 Pine Ave - 2205/1557 current title.                      1947 - Sub-lot 5: No 16 Pine Ave - 1931/85 current title.</p>
PINE AVENUE	24	S.H.	28		1		1849	Joseph Remfrey	mining captain	Kanmantoo	Land title.	<p>Martha Jaensch divided SH 28 divided into sub-lots:                      1934 - Sub-lot 1: No 24 Pine Ave - 4148/310 Metric title.                      1936 - Sub-lot 2: No 22 Pine Ave - 2205/157 current title.                      1936 - Sub-lot 6: No 14 Pine Ave - 1667/190 current title.                      1937 - Sub-lot 7: No 12 Pine Ave - 1686/169 current title.                      1936 - Sub-lot 8: No 10 Pine Ave - 2085/128 current title.                      1936 - Sub-lot 9: No 8 Pine Ave - 2085/129 current title.                      1940 - Sub-lot 10: No 20 Auricht Rd - 3797/19 current title.</p> <p>Reinhold Kaesler divided Sub-lot 2 into three further-sub-lots:                      1938 - Sub-lot 3: No 20 Pine Ave - 1716/21 current title.                      1949 - Sub-lot 4: No 18 Pine Ave - 2205/1557 current title.                      1947 - Sub-lot 5: No 16 Pine Ave - 1931/85 current title.</p>
						1856	Christian Jaensch	farmer	Hahndorf	GRO title. 1859 - LTO title.		
						1911	Wilhelm Jaensch Hannah Jaensch & Martha Jaensch	butcher spinster spinster	Hahndorf Hahndorf Hahndorf	Son of Christian Jaensch. Daughter of Christian Jaensch. Daughter of Christian Jaensch.		
						1917	Hannah Jaensch & Martha Jaensch	spinster spinster	Hahndorf Hahndorf	Died 1921. Divided the lot - 1934.		
						1934	Hahndorf Town Band Inc		Hahndorf	1972 - portion of this sub-lot sold to the SA Highways Dept to form the S-E Freeway.		
						1979	Geoffrey Cleggett	grazier	Littlehampton	A small portion of SH 29 which the S-E Freeway did not cover is now incorporated with this sub-lot.		
PINE AVENUE	24	S.H.	29		0							<p>1971 - the greater portion of this allotment taken to construct the South-Eastern Freeway.</p> <p>The remainder joined with No 24 Pine Ave, which is portion of SH 28.</p> <p>4088/643 &amp; 644 Metric titles.</p>

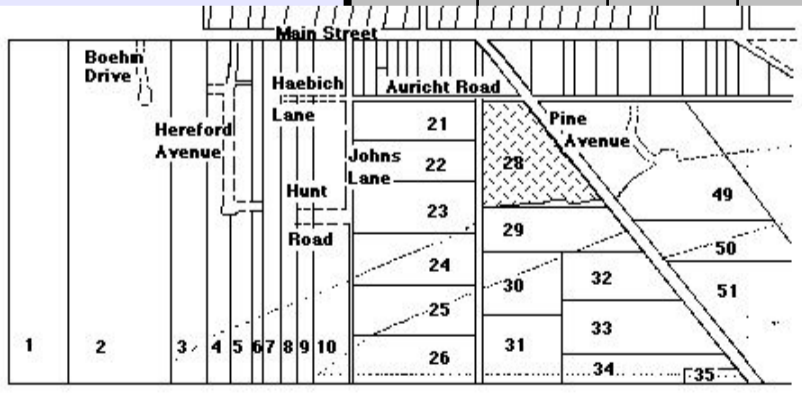
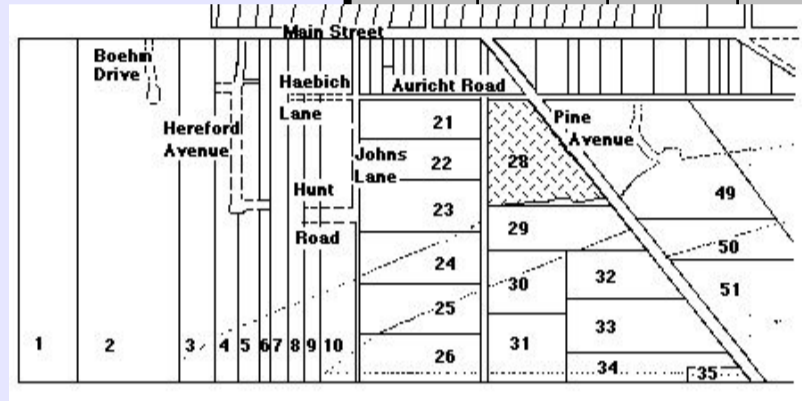

# HAHANDORF PROPERTY TITLE DATA-BASE - Compiled by Reg Butler

Street	No.	N / S H'dorf	New Lot No.	Old Lot No.	Sub Lot No.	Farm / House	Year Sold	Buyer	Occupation	Town	Personal	Notes
PINE AVENUE	24	S.H.	29		1		1849	Joseph Remfrey	mining captain	Kanmantoo	Land grant.	1971 - the greater portion of this allotment taken to construct the South-Eastern Freeway.  The remainder joined with No 24 Pine Ave, which is portion of SH 28.  4088/643 & 644 Metric titles.
							1853	Richard Andrews	blacksmith	Hahndorf	GRO title.	
							1858	Gottlieb Schütze	licensed victualler	Hahndorf		
							1863a	Theodor Schumacher	land broker	Adelaide		
							1863b	Gottlieb Schütze	licensed victualler	Hahndorf	Defaulted in mortgage.	
							1890a	Elizabeth Belcher	spinster	Prospect	Creditor in mortgage default.	
							1890b	Carl Bom	coach painter	Hahndorf	Died 1911.	
							1911	Gottlob Jaensch	butcher	Hahndorf	Executor.	
							1919	Alice Cowan	nee von Doussa	Littlehampton	Wife of Leslie Cowan, farmer & grazier.	
							1929	Gwendoline von Doussa	nee Hyman	Halidon	Wife of Louis von Doussa, farmer.	
							1931	Eliza Painter	married woman	Hahndorf	Husband of James Painter, mechanic, Hyde Park	
							1944	Jean Hicks	nee Painter	Hahndorf	Wife of James Hicks, farmer	
							PINE AVENUE	26	S.H.	32		
PINE AVENUE	26	S.H.	32		1		1849	Joseph Remfrey	mine captain	Kanmantoo	Land grant.	Forms portion of the Hollydene estate. Known as Detmold when the von Doussa family lived there.  4088/643 & 644 Metric titles.
							1855	George Haebich	blacksmith	Hahndorf	Died 1872.	
							1872	Maria Haebich, nee Wuttke	widow of G Haebich	Hahndorf	Life interest. Died 1882.	
							1882a	Wilhelm Boehm James Gates Wilhelm Wittwer	teacher farmer miller	Hahndorf Bremer Hahndorf	Executor. Executor. Executor.	
							1882b	August Haebich	blacksmith	Hahndorf	Son of G Haebich. LTO title - 1886.	
							1905	Helena von Doussa	nee Doudy	Hahndorf	Wife of Alfred von Doussa District Council Clerk.  Son of A & H von Doussa.	
							1926	Louis von Doussa	farmer	Halidon	Wife of James Painter, mechanic, Hyde Park.	
							1931	Eliza Painter	married woman	Hahndorf	Daughter of E Painter.	
							1944	Jean Hicks	nee Painter	Hahndorf		
							PINE AVENUE	28	S.H.	33		
PINE AVENUE	28	S.H.	33		1		1849	Joseph Remfrey	mining captain	Kanmantoo	Land grant.	# A Paech to have a life interest in the property, with her son, Philip, to inherit after her death.  680/53 current title.
							1855	George Fischer & Wilhelm Habich	farmer farmer	Hahndorf Hahndorf	Left for Mt Gambier. GRO title.	
							1856	Wilhelm Habich & Christoph Schultz	farmer yeoman	Hahndorf Hahndorf	LTO title. Father-in-law to W Habich.	
							1863	Wilhelm Bertram	farmer	Hahndorf	Later, gardener, Echunga. Died 1884.	
							1870	George Bertram	farmer	Echunga		
							1882	Gottfried Minkwitz	labourer	Hahndorf		
							1884	Theodor Becker	gentleman	Hahndorf		
							1887	Pauline Becker	widow of T Becker	Hahndorf	Nee Wolfermann.	
							1899	Richard Becker	son of T & P Becker	Hahndorf		
							1900	Otto Kohnke	farmer	Hahndorf		
							1901	Heinrich Paech	farmer	Hahndorf	Died 1961.	
							1961	Johannes Schubert	farmer	Hahndorf	Executor.	
							1963	Alma Paech, nee Nitschke#	widow of Louis Paech	Hahndorf	Daughter-in-law of H Paech. Died 1990	
							1990	Philip Paech	farmer	Hindmarsh Valley	Son of A Paech.	
							PINE AVENUE	30	S.H.	34	65	

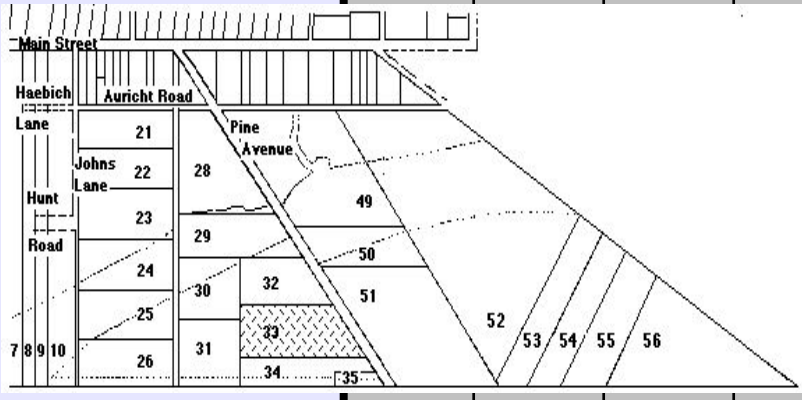
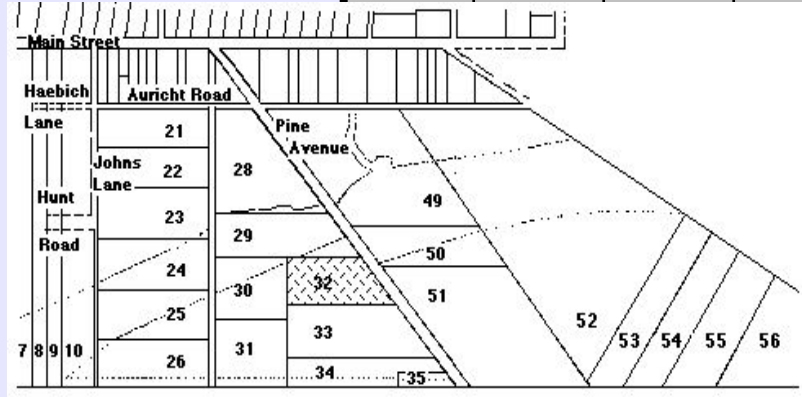
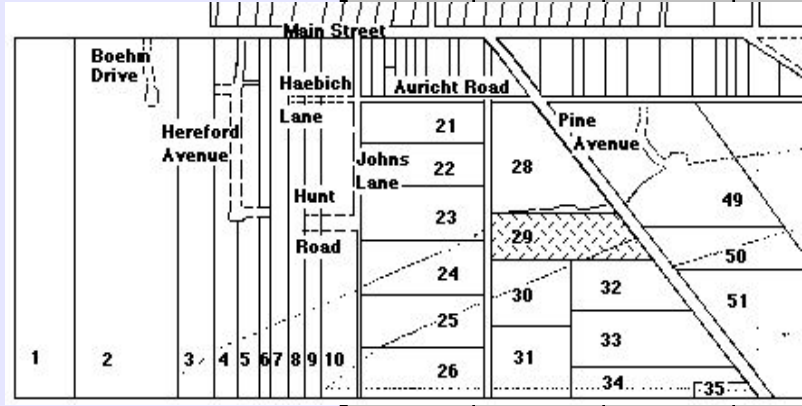

# HAHANDORF PROPERTY TITLE DATA-BASE - Compiled by Reg Butler

Street	No.	N / S H'dorf	New Lot No.	Old Lot No.	Sub Lot No.	Farm / House	Year Sold	Buyer	Occupation	Town	Personal	Notes
<b>PINE AVENUE 30</b>  		S.H.	34		1		1849	Joseph Remfrey	mining captain	Kanmantoo	Land grant.	# J Bleeze mortgaged his property with three different bodies. He also had plans to mortgage with John Dewar, of Fiji.  1865 - J Bleeze divided Block 65 into two sub-lots: SH 34: 30 Pine Ave - 4266/65 Metric title. SH 35: 32 Pine Ave - 4266/66 Metric title.
							1855a	Leopold Fleck	storekeeper	Hahndorf	GRO title.	
							1855b	James Bleeze#	brickmaker	Norwood	Later of Hahndorf; then Woodside. LTO title.  In default of J Bleeze mortgage.	
							1871a	Carl Tidemann	land agent	Adelaide		
							1871b	Gottlieb Schütze	publican	Blumberg		
							1871c	George Lauchs	contractor	Hahndorf		
							1903	Friedrich Lauchs	labourer	Hahndorf		
							1914	Heinrich Paech	labourer	Hahndorf	Son of H Paech. Died 1961.	
							1954	Louis Paech	farmer	Hahndorf	Executor.	
							1961	Jack Chapman Alma Paech	land agent widow of L Paech	Mt Barker Hahndorf	Nee Nitschke. Executor.	
							1963	Alma Paech	widow of L Paech	Hahndorf	Nee Nitschke. Life interest.	
						1983	Donald Nitschke & Marlene, his wife	plant operator married woman	Hahndorf	Nephew of A Paech. Nee Fiegert.		
<b>PINE AVENUE 32</b>		S.H.	35	65	0							# 1865 - J Bleeze divided Block 65 into two sub-lots:  SH 34: 30 Pine Ave - 4266/65 Metric title.  SH 35: 32 Pine Ave - 4266/66 Metric title.
<b>PINE AVENUE 32</b>  		S.H.	35	65	1		1849	Joseph Remfrey	mining captain	Kanmantoo	Land grant.	# 1865 - J Bleeze divided Block 65 into two sub-lots:  SH 34: 30 Pine Ave - 4266/65 Metric title. SH 35: 32 Pine Ave - 4266/66 Metric title.
							1855a	Leopold Fleck	storekeeper	Hahndorf	GRO title.	
							1855b	James Bleeze#	brickmaker	Norwood	Later of Hahndorf; then Woodside.	
							1856	Joseph Smith	carpenter	Hahndorf		
							1868a	Carl Tidemann	land agent	Adelaide	In default of J Smith mortgage. LTO title.	
							1868b	Gottlieb Schütze	publican	Blumberg		
							1871	George Lauchs	contractor	Hahndorf		
							1903	Friedrich Lauchs	labourer	Hahndorf		
							1914	Heinrich Paech	labourer	Hahndorf		
							1954	Louis Paech	farmer	Hahndorf	Son of H Paech. Died 1961.	
							1961	Jack Chapman Alma Paech	land agent widow of L Paech	Mt Barker Hahndorf	Executor. Nee Nitschke. Executor.	
						1963	Alma Paech	widow of L Paech	Hahndorf	Nee Nitschke. Life interest.		
						1983	Donald Nitschke & Marlene, his wife	plant operator married woman	Hahndorf Hahndorf	Nephew of A Paech. Nee Fiegert.		



# HAHNDORF PROPERTY TITLE DATA-BASE - Compiled by Reg Butler

Street	No.	N / S H'dorf	New Lot No.	Old Lot No.	Sub Lot No.	Farm / House	Year Sold	Buyer	Occupation	Town	Personal	Notes
<b>PIONEER GARDENS</b>		S.H.	10		0							1850 - J Remfrey divided SH 10 into three sub-lots:  Sub-lot 1: Pioneer Gardens; 71 Main St; Haebichs Lane; Hunt Road; Johns Lane. Sub-lot 2: 73-75 Main Street; Haebichs Lane; Hunt Road; Johns Lane. Sub-lot 3: Haebichs Lane; Hunt Road; Johns Lane.  Further heavy sub-division of the original three sub-lots:  Sub-lot 1, Sub-lot 2, Sub-lot 3 categorised as Sub-lot 1a etc, Sub-lot 2a etc, Sub-lot 3a etc.  Sub-lot 1a - 521/119 current title. Site of the Pioneer Gardens.
	<b>PIONEER GARDENS</b>	S.H.	10		1		1849	Joseph Remfrey	mining captain	Kanmantoo	Land grant.	1850 - J Remfrey divided SH 10 into three sub-lots:
							1853	Christian Jaensch	farmer	Hahndorf	GRO title. LTO title 1859.	Sub-lot 1: Pioneer Gardens; 71 Main St; Haebichs Lane; Hunt Road; Johns Lane.
							1877	James Gates	farmer	Callington	Brother-in-law of C Jaensch.	Sub-lot 2: 73-75 Main Street; Haebichs Lane; Hunt Road; Johns Lane.
							1893	Gottlob Jaensch	farmer & butcher	Salem-on-Bremer	Brother-in-law of J Gates. Died 1898.	Sub-lot 3: Haebichs Lane; Hunt Road; Johns Lane.
							1898	Wilhelm Jaensch & Gottfried Neumann	farmer teacher	Murray Bridge Murray Bridge	Executor. Son of G Jaensch. Executor. Son-in-law of G Jaensch.	Further heavy sub-division of the original three sub-lots:
							1899	Wilhelm Jaensch	farmer	Murray Bridge	Died 1936.	Sub-lot 1, Sub-lot 2, Sub-lot 3 categorised as Sub-lot 1a etc, Sub-lot 2a etc, Sub-lot 3a etc.
							1937	George Jaensch	farmer	Tailem Bend	Son of W Jaensch.	Sub-lot 1a - 521/119 current title. Site of the Pioneer Gardens.
							1937	Mt Barker District Council				

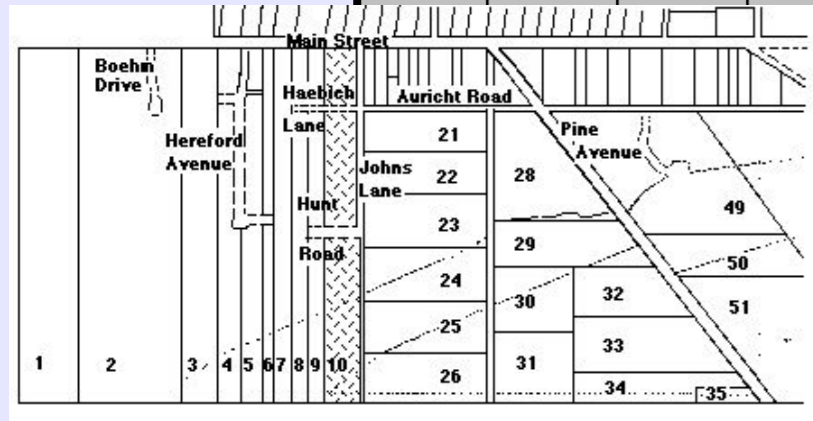

**HAHNDORF PROPERTY TITLE DATA-BASE** - Compiled by Reg Butler

Street	No.	N / S H'dorf	New Lot No.	Old Lot No.	Sub Lot No.	Farm / House	Year Sold	Buyer	Occupation	Town	Personal	Notes
S-E FREEWAY		S.H.	10		0							1850 - J Remfrey divided SH 10 into three sub-lots: Sub-lot 1: Pioneer Gardens; 71 Main St; Haebichs Lane; Hunt Road; Johns Lane. Sub-lot 2: 73-75 Main Street; Haebichs Lane; Hunt Road; Johns Lane. Sub-lot 3: Haebichs Lane; Hunt Road; Johns Lane. Further heavy sub-division of the original three sub-lots:  Sub-lot 1, Sub-lot 2, Sub-lot 3 categorised as Sub-lot 1a etc, Sub-lot 2a etc, Sub-lot 3a etc.  1971 - South-eastern Freeway formed: Sub-lot 3a: South-eastern Freeway. 1979 - B Seifert divided the remainder of the sub-lot into further sub-lots: Sub-lot 3b: No 18 Johns Lane - 4148/945 Metric title. Sub-lot 3c: No 16 Johns Lane - 4148/946 Metric title.
S-E FREEWAY		S.H.	10		3		1849	Joseph Remfrey	mine captain	Kanmantoo	Land grant.	1850 - J Remfrey divided SH 10 into three sub-lots: Sub-lot 1: Pioneer Gardens; 71 Main St; Haebichs Lane; Hunt Road; Johns Lane. Sub-lot 2: 73-75 Main Street; Haebichs Lane; Hunt Road; Johns Lane. Sub-lot 3: Haebichs Lane; Hunt Road; Johns Lane. Further heavy sub-division of the original three sub-lots:  Sub-lot 1, Sub-lot 2, Sub-lot 3 categorised as Sub-lot 1a etc, Sub-lot 2a etc, Sub-lot 3a etc.  1971 - South-eastern Freeway formed: Sub-lot 3a: South-eastern Freeway. 1979 - B Seifert divided the remainder of the sub-lot into further sub-lots: Sub-lot 3b: No 18 Johns Lane - 4148/945 Metric title. Sub-lot 3c: No 16 Johns Lane - 4148/946 Metric title.
							1855	George Haebich	blacksmith	Hahndorf	Died 1872.	
							1872	Maria Haebich, nee Wuttke	widow of G Haebich	Hahndorf	Life interest. Died 1882.	
							1882a	Wilhelm Boehm James Gates Wilhelm Wittwer	teacher farmer miller	Hahndorf Bremer Hahndorf	Executor. Executor. Executor.	
							1882b	August Haebich	blacksmith	Hahndorf	Son of G Haebich. Died 1936.	
							1936a	Wilhelm Haebich & Alfred Miller	blacksmith storekeeper	Hahndorf Hahndorf	Executor. Executor.	
							1936b	Wilhelm Haebich	blacksmith	Hahndorf	Son of A Haebich.	
							1941	Herbert Wittwer	fodder merchant	Hahndorf		
							1963	Barry Seifert	machinist	Hahndorf		
							1971	SA Highways Department				
S-E FREEWAY		S.H.	25		0							1942 - SH 25 divided into two sub-lots:  Sub-lot 1: South-Eastern Freeway -  Sub-lot 2: South-Eastern Freeway - from 1971.  1972 - Sub-lot 2 divided again:  Sub-lot 3: Fairview Rd - 4020/672 Metric title.  This sub-lot linked with the remainder of SH 26.
S-E FREEWAY		S.H.	25		1		1849	Joseph Remfrey	mining captain	Kanmantoo	Land grant.	1942 - SH 25 divided into two sub-lots:  Sub-lot 1: South-Eastern Freeway -  Sub-lot 2: South-Eastern Freeway - from 1971.  1972 - Sub-lot 2 divided again:  Sub-lot 3: Fairview Rd - 4020/672 Metric title.  This sub-lot linked with the remainder of SH 26.
							1855	Robert Hunt	gentleman	Hahndorf	GRO title. LTO title - 1859. Died 1879.	
							1879	Agnes Hunt, nee Bolte	widow of Robert Hunt	Hahndorf	Executrix.	
							1883	Agnes Hunt, nee Bolte	widow of Robert Hunt	Hahndorf	Inheritance.	
							1888	Wilhelm Wittwer sen.	miller	Hahndorf	Died 1904.	
							1904	August Wittwer Heinrich Wittwer Wilhelm Wittwer jun.	miller miller miller	Hahndorf Hahndorf Hahndorf	Sons of W Wittwer sen.	
							1911a	Benjamin Thiele	farmer	Hahndorf		
							1911b	Martha Faehrmann	nee Wieth	Hahndorf	Wife of Wilhelm Faehrmann, carrier.	
							1927	Ewald Kaesler	engineer	Hahndorf	Executor. M Faehrmann died 1927.	
							1936a	Carl Faehrmann Oswald Faehrmann Wilhelm Faehrmann	blacksmith carrier labourer	Hahndorf Hahndorf Hahndorf	Son of M Faehrmann. Son of M Faehrmann. Son of M Faehrmann.	
							1936b	Wilhelm Faehrmann	labourer	Hahndorf	1942 - Sub-divided SH 25.	
							1942	William Kerr	minor	Hahndorf		
							1947	Richard Dahl	labourer	Hahndorf		
							1952	William Kerr	carrier	Hahndorf		
							1955	Percy Bremer	retired	Hahndorf		
							1971	SA Highways Department				
S-E FREEWAY		S.H.	25		0							1942 - SH 25 divided into two sub-lots:  Sub-lot 1: South-Eastern Freeway -  Sub-lot 2: South-Eastern Freeway - from 1971.  1972 - Sub-lot 2 divided again:  Sub-lot 3: Fairview Rd - 4020/672 Metric title.  This sub-lot linked with the remainder of SH 26.

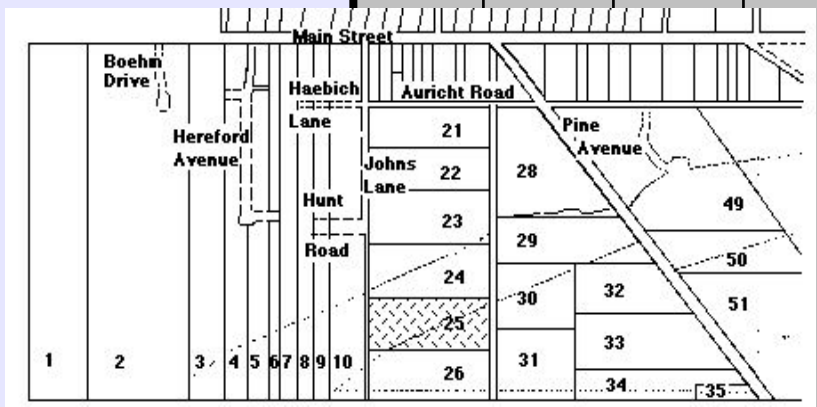
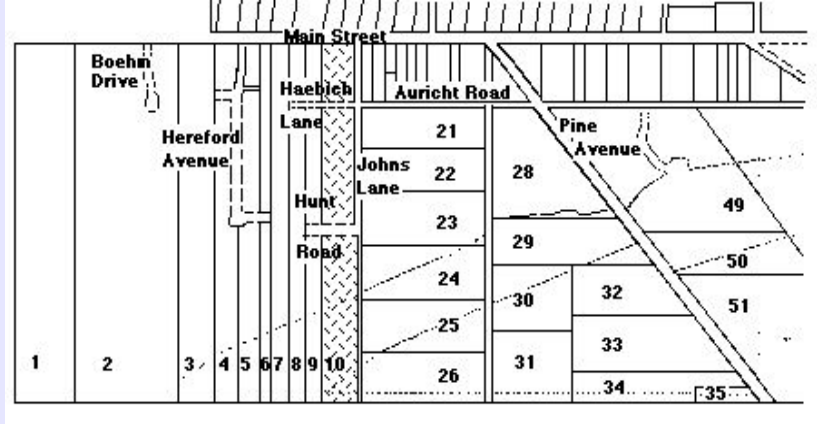

# HAHNDORF PROPERTY TITLE DATA-BASE - Compiled by Reg Butler

Street	No.	N / S H'dorf	New Lot No.	Old Lot No.	Sub Lot No.	Farm / House	Year Sold	Buyer	Occupation	Town	Personal	Notes
S-E FREEWAY	S.H.	25			2		1849	Joseph Remfrey	mining captain	Kanmantoo	Land grant.	1942 - SH 25 divided into two sub-lots:
							1855	Robert Hunt	gentleman	Hahndorf	GRO title. LTO title - 1859. Died 1879.	Sub-lot 1: South-Eastern Freeway -
							1879	Agnes Hunt, nee Bolte	widow of Robert Hunt	Hahndorf	Executrix.	Sub-lot 2: South-Eastern Freeway - from 1971.
							1883	Agnes Hunt, nee Bolte	widow of Robert Hunt	Hahndorf	Inheritance.	1971 - Sub-lot 2 divided again:
							1888	Wilhelm Wittwer sen.	milller	Hahndorf	Died 1904.	Sub-lot 3: Fairview Rd - 4020/672 Metric title.
							1904	August Wittwer Heinrich Wittwer Wilhelm Wittwer jun.	milller milller milller	Hahndorf Hahndorf Hahndorf	Sons of W Wittwer sen.	This sub-lot linked with the remainder of SH 26.
							1911a	Benjamin Thiele	farmer	Hahndorf		
							1911b	Martha Faehrmann	nee Wieth	Hahndorf		
							1927	Ewald Kaesler	engineer	Hahndorf		
							1936a	Carl Faehrmann Oswald Faehrmann Wilhelm Faehrmann	blacksmith carrier labourer	Hahndorf Hahndorf Hahndorf		
1936b	Wilhelm Faehrmann	labourer	Hahndorf		1942 - Sub-divided SH 25.							
1970	Gordon Faehrmann	plasterer	Hahndorf		1971 - further sub-division of SH 25.							
1971	SA Highways Department											
S-E FREEWAY	S.H.	26			0							1942 - SH 26 divided into two sub-lots: Sub-lot 1: South-Eastern Freeway - Sub-lot 2: South-Eastern Freeway - from 1971. 1971 - Sub-lot 2 divided again: Sub-lot 3: Fairview Rd - 4020/672 Metric title. This sub-lot linked with the remainder of SH 25.
S-E FREEWAY	S.H.	26			2		1849	Joseph Remfrey	mining captain	Kanmantoo	Land grant.	1942 - SH 26 divided into two sub-lots:
							1855	Wilhelm Wittwer	milller	Hahndorf	GRO title.	Sub-lot 1: South-Eastern Freeway -
							1857	Carl Herberger	contractor	Hahndorf	Defaulted in mortgage.	Sub-lot 2: South-Eastern Freeway - from 1971.
							1863a	Mary Gilbert, nee Cope	widow of Henry Gilbert	North Adelaide	H Gilbert, solicitor.	Sub-lot 2: South-Eastern Freeway - from 1971.
							1863b	Robert Hunt	gentleman	Hahndorf	LTO title.	1971 - Sub-lot 2 divided again:
							1879	Agnes Hunt, nee Bolte	widow of Robert Hunt	Hahndorf	Executrix.	Sub-lot 3: Fairview Rd - 4020/672 Metric title.
							1883	Agnes Hunt, nee Bolte	widow of Robert Hunt	Hahndorf	Inheritance.	This sub-lot linked with the remainder of SH 25.
							1888	Wilhelm Wittwer sen.	milller	Hahndorf	Died 1904.	
							1904	August Wittwer Heinrich Wittwer Wilhelm Wittwer jun.	milller milller milller	Hahndorf Hahndorf Hahndorf	Sons of W Wittwer sen.	
							1911a	Benjamin Thiele	farmer	Hahndorf		
1911b	Martha Faehrmann	nee Wieth	Hahndorf									
1927	Ewald Kaesler	engineer	Hahndorf									
1936a	Carl Faehrmann Oswald Faehrmann Wilhelm Faehrmann	blacksmith carrier labourer	Hahndorf Hahndorf Hahndorf									
1936b	Wilhelm Faehrmann	labourer	Hahndorf		1942 - Sub-divided SH 26.							
1970	Gordon Faehrmann	plasterer	Hahndorf		1971 - further sub-division of SH 26.							
1971	SA Highways Department											
S-E FREEWAY	S.H.	26			0							1942 - SH 26 divided into two sub-lots: Sub-lot 1: South-Eastern Freeway - Sub-lot 2: South-Eastern Freeway - from 1971. 1971 - Sub-lot 2 divided again: Sub-lot 3: Fairview Rd - 4020/672 Metric title. This sub-lot linked with the remainder of SH 25.

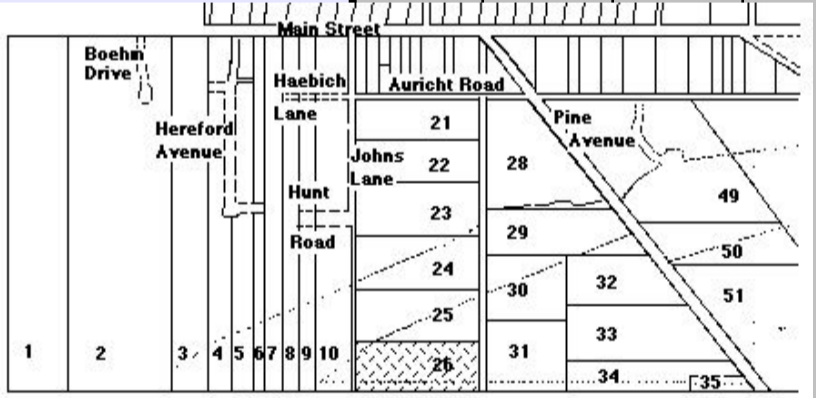
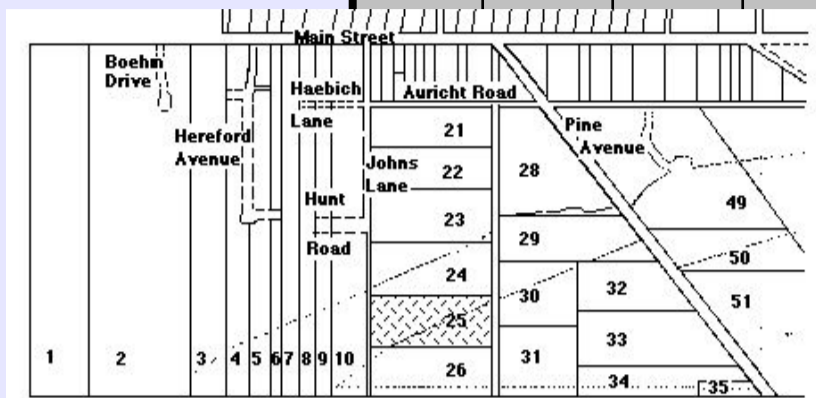

# HAHNDORF PROPERTY TITLE DATA-BASE - Compiled by Reg Butler

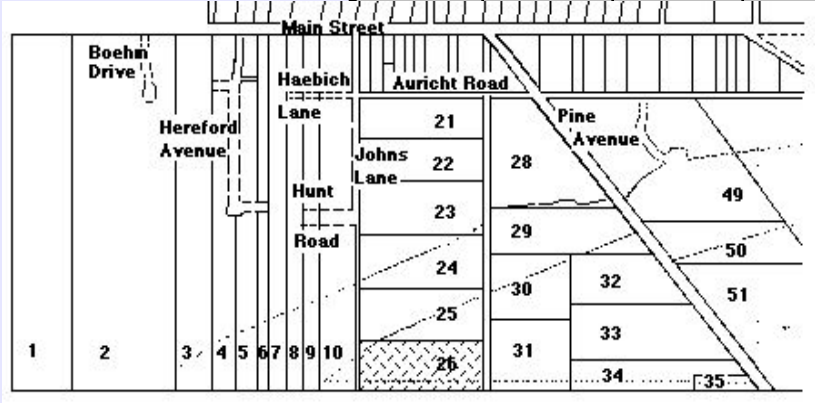
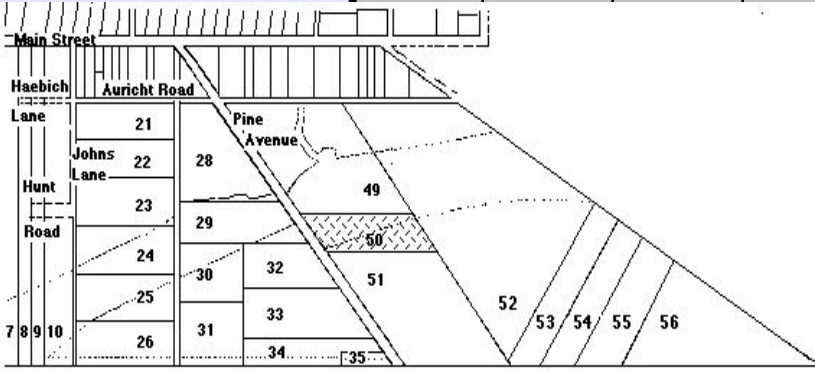
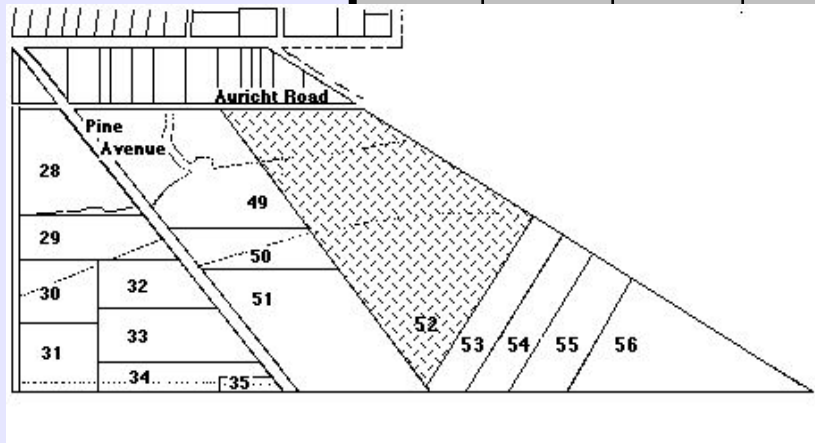
Street	No.	N / S H'dorf	New Lot No.	Old Lot No.	Sub Lot No.	Farm / House	Year Sold	Buyer	Occupation	Town	Personal	Notes	
<b>S-E FREEWAY</b> 		S.H.	26		1		1849 1855 1857	Joseph Remfrey Wilhelm Wittwer Carl Herberger	mining captain miller contractor	Kanmantoo Hahndorf Hahndorf	Land grant. GRO title. Defaulted in mortgage.	1942 - SH 26 divided into two sub-lots: Sub-lot 1: South-Eastern Freeway - Sub-lot 2: South-Eastern Freeway - from 1971. 1971 - Sub-lot 2 divided again: Sub-lot 3: Fairview Rd - 4020/672 Metric title.  This sub-lot linked with the remainder of SH 25.	
							1863a 1863b 1879 1883	Mary Gilbert, nee Cope Robert Hunt Agnes Hunt, nee Bolte Agnes Hunt, nee Bolte	widow of Henry Gilbert gentleman widow of Robert Hunt widow of Robert Hunt	North Adelaide Hahndorf Hahndorf Hahndorf	H Gilbert, solicitor. LTO title. Executrix. Inheritance.		
							1888 1904	Wilhelm Wittwer sen. August Wittwer Heinrich Wittwer Wilhelm Wittwer jun.	miller miller miller miller	Hahndorf Hahndorf Hahndorf Hahndorf	Died 1904. Sons of W Wittwer sen.		
							1911a 1911b 1927 1936a	Benjamin Thiele Martha Faehrmann Ewald Kaesler Carl Faehrmann Oswald Faehrmann Wilhelm Faehrmann	farmer nee Wieth engineer blacksmith carrier labourer	Hahndorf Hahndorf Hahndorf Hahndorf Hahndorf Hahndorf	Wife of Wilhelm Faehrmann, carrier. Executor. M Faehrmann died 1927. Son of M Faehrmann. Son of M Faehrmann. Son of M Faehrmann.		
							1936b 1942 1947 1952	Wilhelm Faehrmann William Kerr Richard Dahl William Kerr	labourer minor labourer carrier	Hahndorf Hahndorf Hahndorf Hahndorf	1942 - Sub-divided SH 26.		
							1955 1971	Percy Bremer SA Highways Department	retired	Hahndorf Adelaide			
	<b>S-E FREEWAY</b>		S.H.	50		0							# The 1971 involved only portion of the allotment. The Highways Department bought the rest of the allotment in 1972.  2544/56 current title.
	<b>S-E FREEWAY</b> 		S.H.	50		1		1849 1853 1893 1899 1901 1905 1926 1931 1944 1971	Joseph Remfrey Wilhelm Habich sen. Louise Habich August Habich ^ Wilhelm Habich jun. Helena von Doussa Louis von Doussa Eliza Painter Jean Hicks SA Highways Department:#	mining captain yeoman widow of Wilhelm Habich blacksmith monumental mason nee Doudy farmer married woman nee Painter government department	Kanmantoo Hahndorf Hahndorf Lobethal Tanunda Hahndorf Hahndorf Hahndorf Hahndorf Adelaide	Land grant. GRO title. Nee Schultz. Died 1899. Executrix. LTO title. Son of W & L Habich. Wife of Alfred von Doussa District Council Clerk. Son of A & H von Doussa. Wife of James Painter, mechanic, Hyde Park. Daughter of E Painter.	% A former miner from the Harz Mountains  ^ His mother, L Habich, died 1899. She was a daughter of Christoph Schultz.  # The 1971 involved only portion of the allotment. The Highways Department bought the rest of the allotment in 1972.  2544/56 current title.
	<b>S-E FREEWAY</b>		S.H.	52	8182	0							1971 - the SA Highways Department divided SH 52 - south into two sub-lots: Sub-lot 1: South-Eastern Freeway - 3832/92 current title. Sub-lot 2: No 62 Auricht Rd - 4197/21 Metric title.  1971 - A & P Paech divided Sub-lot 2 into a further sub-lot: Sub-lot 3: 64 Auricht Rd - 4197/21 Metric title.
	<b>S-E FREEWAY</b> 		S.H.	52	8182	1		1849 1865 1865 1911 1917 1946 1953 1958 1965 1966 1971	Joseph Remfrey Samuel Doney# Christian Jaensch Gottlob Jaensch Hannah Jaensch & Martha Jaensch Berthold Haebich Ross Haebich Norman Post & Marjorie, his wife Donald Dyer Robert Bruce SA Highways Department	mining captain gentleman butcher butcher spinster spinster farmer farmer butcher married woman public relations officer sales representative government department	Kanmantoo Nairne Hahndorf Hahndorf Hahndorf Hahndorf Hahndorf Hahndorf Hahndorf Mt Lofty Everard Park Adelaide	Land grant. GRO title. LTO title - 1867. Son of C Jaensch. Daughter of Christian Jaensch. Daughter of Christian Jaensch. Nephew of B Haebich. Nee Potgort.	# S Doney later a farmer of Nairne.  1971 - the SA Highways Department divided SH 52 - south into two sub-lots: Sub-lot 1: South Eastern Freeway - 3832/92 current title. Sub-lot 2: No 62 Auricht Rd - 4197/21 Metric title.  1971 - A & P Paech divided Sub-lot 2 into a further sub-lot: Sub-lot 3: 64 Auricht Rd - 4197/21 Metric title.

# HAHNDORF PROPERTY TITLE DATA-BASE - Compiled by Reg Butler

Street	No.	N / S H'dorf	New Lot No.	Old Lot No.	Sub Lot No.	Farm / House	Year Sold	Buyer	Occupation	Town	Personal	Notes
SCHUBERT DRIVE	2	N.H.	122	52	0	House						NH 122 sub-divided after 1971:  Sub-lot 1: No 27 Molens Rd. Portion of this Sub-lot comes from NH 184. Sub-lot 2: No 25 Molens Rd. Sub-lot 3: No 23 Molens Rd. Sub-lot 4: No 2 Schubert Dve.  4020/752 Metric title.  The rear portion of each of these Sub-lots comes from NH 184 - no direct street access.  4166/739 Metric title.
SCHUBERT DRIVE	2	N.H.	122	52	4	House	1839	Eleonore Helbig#	widow of Friedrich Helbig	Hahndorf	From Friedrichsfelde, Brandenburg. Nee Koch.	# E Helbig remarried to Friedrich Schwartz & moved to Glen Osmond and later the Barossa Valley.
							1853	William Millhouse	yeoman	Hahndorf	GRO title.	NH 122 sub-divided after 1971:
							1858	Christian Nitschke	farmer	Friedrichstadt	W Millhouse moved to farm by the Bremer. 1867-LTO title.	Sub-lot 1: No 27 Molens Rd. Portion of this Sub-lot comes from NH 184. Sub-lot 2: No 25 Molens Rd. Sub-lot 3: No 23 Molens Rd. Sub-lot 4: No 2 Schubert Dve.
							1867	Friedrich Gross	labourer	Hahndorf	C Nitschke moved to Harrogate. Later Millicent.	
							1885	Christian Pfennig	labourer	Hahndorf		4020/752 Metric title.
							1912	Wilhelm Minkwitz	agent	Hahndorf		The rear portion of each of these Sub-lots comes from NH 184 - no direct street access.
							1913	Clara Webb	spinster	Hahndorf	Sister to C Webb.	4166/739 Metric title.
							1914	Clara Webb Agnes Webb	spinster spinster	Hahndorf Hahndorf	Died 1971.	
							1928	Clara Webb	spinster	Hahndorf	Niece to C Webb.	
							1971	Doloriss Schubert	wife of Franz Schubert	Hahndorf		
SCHUBERT DRIVE	2	N.H.	184	53	0	House						Sub-division of NH 184 began in 1949. The Lot now contains 8 Sub-lots.  Sub-lot 1: No 21 Molens Rd 4166/740 Metric title.  Sub-lot 2: No 23 Molens Rd 4166/739 Metric title. Sub-lot 3: No 25 Molens Rd 4166/739 Metric title. Sub-lot 4: No 27 Molens Rd 4166/739 Metric title. Sub-lot 5: No 2 Schubert Dve 4061/733 Metric title.  The front portion of Sub-lots 2-5 comes from the sub-division of NH 122 - street access from these Sub-lots.  Sub-lot 6: No 4 Schubert Dve 4166/739 Metric title. Sub-lot 7: No 6 Schubert Dve 4166/739 Metric title. Sub-lot 8: No 39-41 English St 4061/733 Metric title.
SCHUBERT DRIVE	2	N.H.	184	53	5	House	1839	George Kalleske#	farmer	Hahndorf	From Tirschtiegel, Posen.	# Moved to Lobethal & the Barossa Valley before official land transfers began in Hahndorf.
							1853	Gottlob Schach	wheelwright	Hahndorf	GRO title.	* No official dealings with this Lot until 1948. Testimony under oath indicated that L Lünert had used the land since c1905.
							1854	Gotthilf Blumner	gentleman	Hahndorf	Links with Lobethal. Moved to Melbourne.	% E Collins inherited the bachelor L Lünert's estate. E Collins brought the matter of official ownership & title to order before sub-dividing the Lot.
							1854	Daniel Joseph O'Brien Friedrich Adolph Zesch*	unknown unknown	unknown unknown	Family or close friends with G Blumner? He gave these families perpetual interest in the land.	Sub-division of NH 184 began in 1949. No direct street access to Molen Rd from this Lot at this address. Access through NH 122. 40661/733 Metric title.
							1905	Louis Lünert	labourer	Hahndorf	LTO title - 1948. Began Sub-division of the Lot.	
							1947	Edwin Collins%	labourer	Hahndorf	Nee Heinrich.	
							1961	Franz Schubert Doloriss, his wife	District Council employee home duties	Hahndorf Hahndorf	Bought the balance of the Lot. carried out sub-division in 1975. Schubert Drive formed at the same time.	
							1973	Wingview Estates Pty Ltd	business company	Wayville		
							1975	George Nancarrow	retired	Hahndorf		

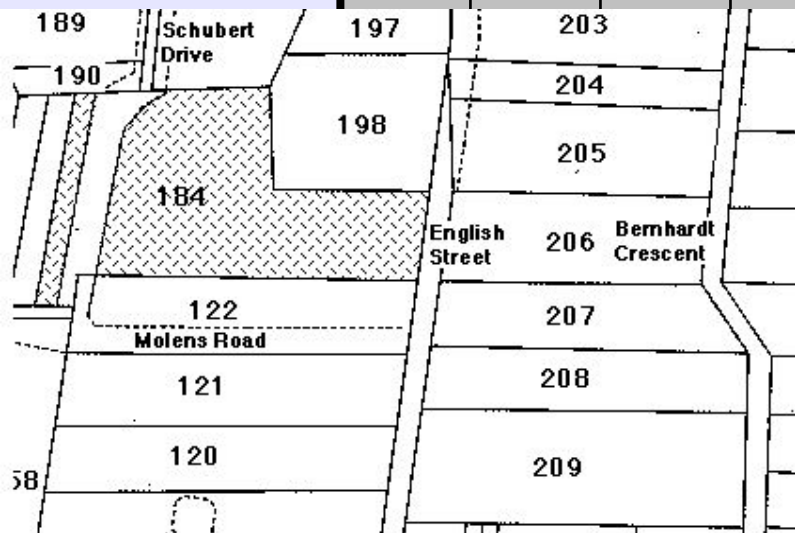
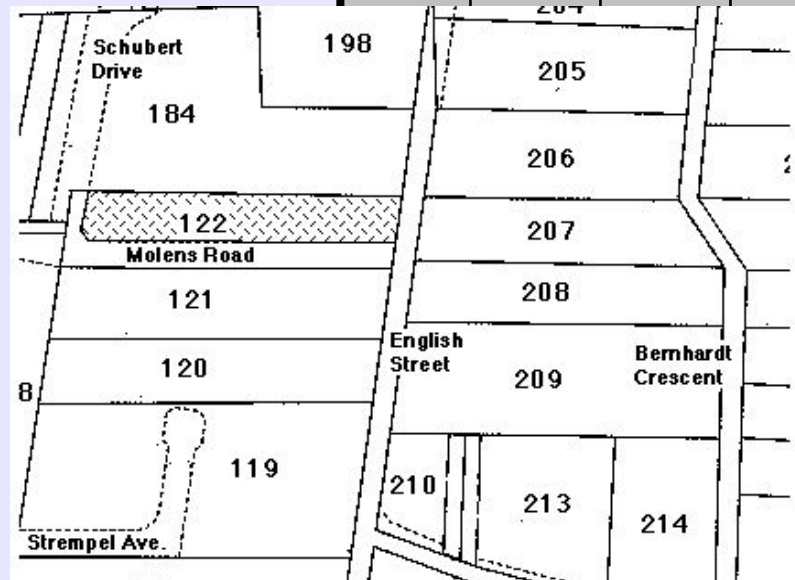

SCHUBERT DRIVE	3	N.H.	190	105	0	Farm						1973 Portion of the Lot taken to form Schubert Dve.  1975 Portion of the Lot taken to extend Schubert Dve.  The allotment was resurveyed. New reference FP 11 NH 339.  4061/732 Metric title.
----------------	---	------	-----	-----	---	------	--	--	--	--	--	---

# HAHNDORF PROPERTY TITLE DATA-BASE - Compiled by Reg Butler

Street	No.	N / S H'dorf	New Lot No.	Old Lot No.	Sub Lot No.	Farm / House	Year Sold	Buyer	Occupation	Town	Personal	Notes
SCHUBERT DRIVE	3	N.H.	190	105	1	Farm	1839	Christoph Liebelt #	shepherd	Hahndorf	From Schönborn, Brandenburg.	# C Liebelt had left to farm at Blakiston before official land transfers began in Hahndorf 1973 Portion of the Lot taken to form Schubert Dve. 1975 Portion of the Lot taken to extend Schubert Dve. The allotment was resurveyed. New reference FP 11 NH 339. 4061/732 Metric title.
							1857	Christian Liebelt Friedrich Liebelt Wilhelm Wittwer	farmer farmer miller	Hahndorf Hahndorf Hahndorf	Trustees, St Michael's Lutheran congregation. GRO title. 1932 - LTO title.	
							1933	Clara Hulda Webb	spinster	Hahndorf		
							1965	Franz Schubert & Doloriss, his wife	District Council employee nee Heinrich	Hahndorf Hahndorf	Niece of CH Webb.	
							1973	Wingview Estates Pty Ltd	development firm	Wayville		
							1975	Desmond Ryan & Pamela, his wife				
SCHUBERT DRIVE	4	N.H.	184	53	0	House						Sub-division of NH 184 began in 1949. The Lot now contains 8 Sub-lots.  Sub-lot 1: No 21 Molens Rd 4166/740 Metric title.  Sub-lot 2: No 23 Molens Rd 4166/739 Metric title. Sub-lot 3: No 25 Molens Rd 4166/739 Metric title. Sub-lot 4: No 27 Molens Rd 4166/739 Metric title. Sub-lot 5: No 2 Schubert Dve 4061/733 Metric title.  The front portion of Sub-lots 2-5 comes from the sub-division of NH 122 - street access from these Sub-lots.  Sub-lot 6: No 4 Schubert Dve 4166/739 Metric title. Sub-lot 7: No 6 Schubert Dve 4166/739 Metric title. Sub-lot 8: No 39-41 English St 4061/733 Metric title.
SCHUBERT DRIVE	4	N.H.	184	53	6	House	1839	George Kalleske#	farmer	Hahndorf	From Tirschtiegel, Posen.	# Moved to Lobethal & the Barossa Valley before official land transfers began in Hahndorf.  * No official dealings with this Lot until 1948. Testimony under oath indicated that L Lünert had used the land since c1905.  % E Collins inherited the bachelor L Lünert's estate. E Collins brought the matter of official ownership & title to order before sub-dividing the Lot.  4166/739 Metric title.
							1853	Gottlob Schach	wheelwright	Hahndorf	GRO title.	
							1854	Gotthilf Blumner	gentleman	Hahndorf	Links with Lobethal. Moved to Melbourne.	
							1854	Daniel Joseph O'Brien Friedrich Adolph Zesch*	unknown unknown	unknown unknown	Family or close friends with G Blumner? He gave these families perpetual interest in the land.	
							1905	Louis Lünert	labourer	Hahndorf	LTO title - 1948. Began Sub-division of the Lot.	
							1947	Edwin Collins%	labourer	Hahndorf	Nee Heinrich.	
							1961	Franz Schubert Doloriss, his wife	District Council employee home duties	Hahndorf Hahndorf	Bought the balance of the Lot. carried out sub-division in 1975. Schubert Drive formed at the same time.	
							1973	Wingview Estates Pty Ltd.	business company	Wayville		
SCHUBERT DRIVE	5	N.H.	189	100	0	Farm						1970 Portion of the allotment taken to begin the formation of Schubert Dve.  Resurvey of the allotment and new reference - FP 11 NH 329 4061/731 Metric title.
SCHUBERT DRIVE	5	N.H.	189	100	1	Farm	1839	Gottlob Nitschke	wheelwright	Hahndorf	From Kay, Brandenburg.	1970 Portion of the allotment taken to begin the formation of Schubert Dve.  Resurvey of the allotment and new reference - FP 11 NH 329 4061/731 Metric title.
							1853	Wilhelm Rohrlach	farmer	Hahndorf	GRO title.	
							1855	Wilhelm Schaeapel	tailor	Hahndorf		
							1857	Reinder van der Molen	yeoman	Hahndorf	LTO title 1906.	
							1906	Hugh Thompson	labourer	Hahndorf	Default in mortgage to Mrs JFW Paech sen.  Son of Mrs JFW Paech sen.	
							1909	Wilhelm Paech	agent	Hahndorf		
							1920	Clara Webb	spinster	Hahndorf		
							1966	Franz Schubert & Doloriss, his wife	District Council employee nee Heinrich	Hahndorf Hahndorf	Niece of C Webb.	
1973	Wingview Estates Pty Ltd	development firm	Wayville									
1975	Desmond Ryan & Pamela, his wife											

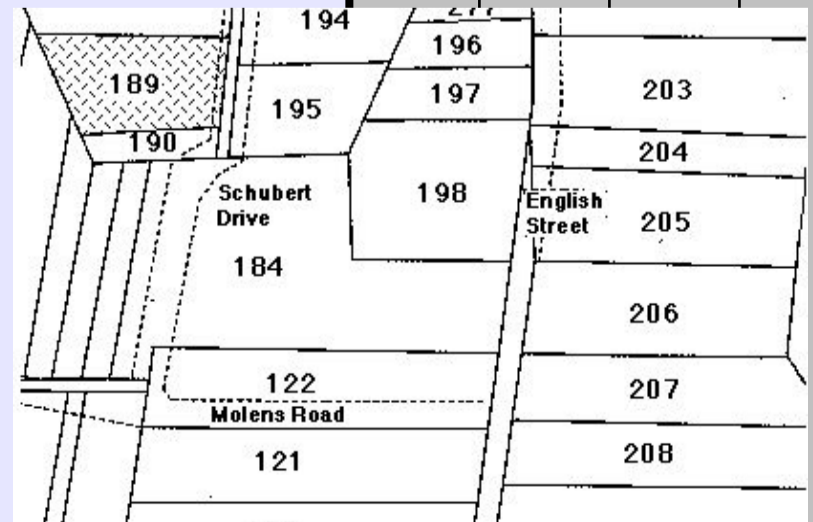
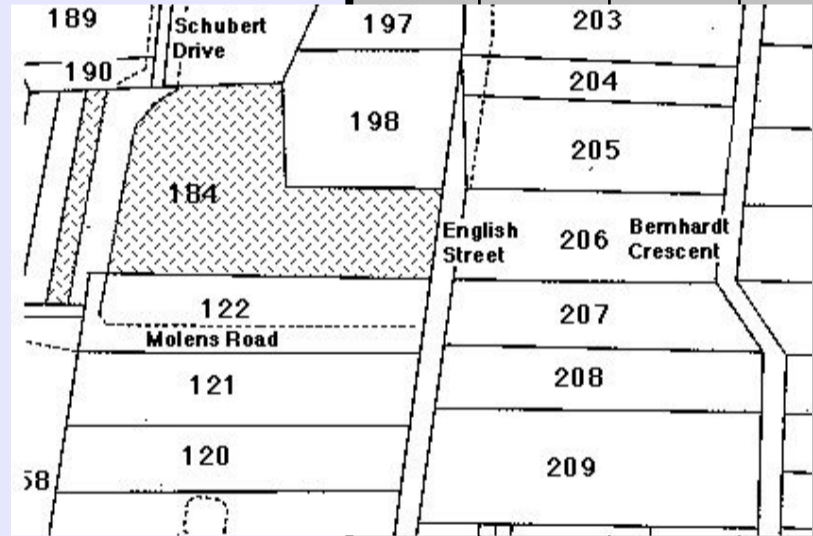
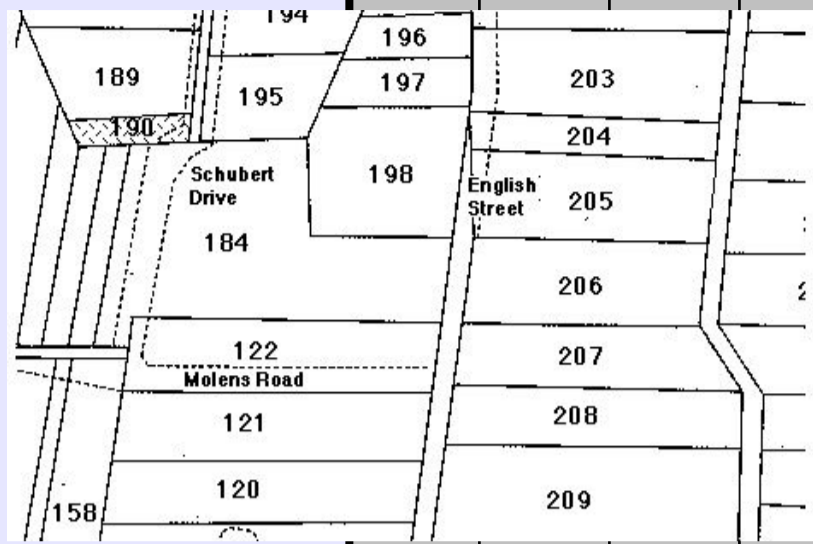

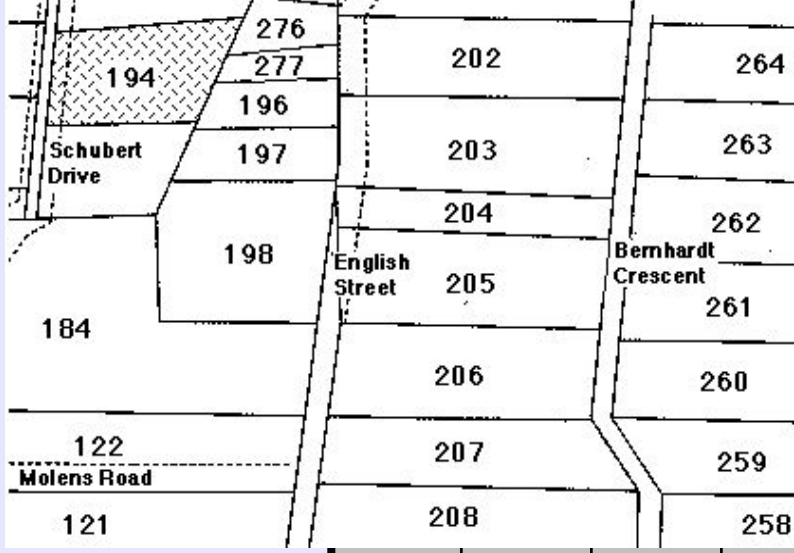
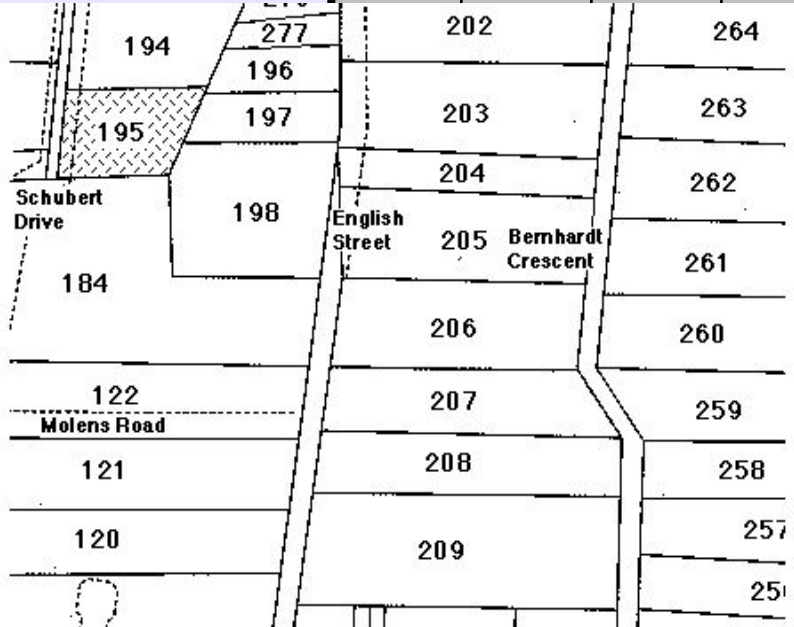
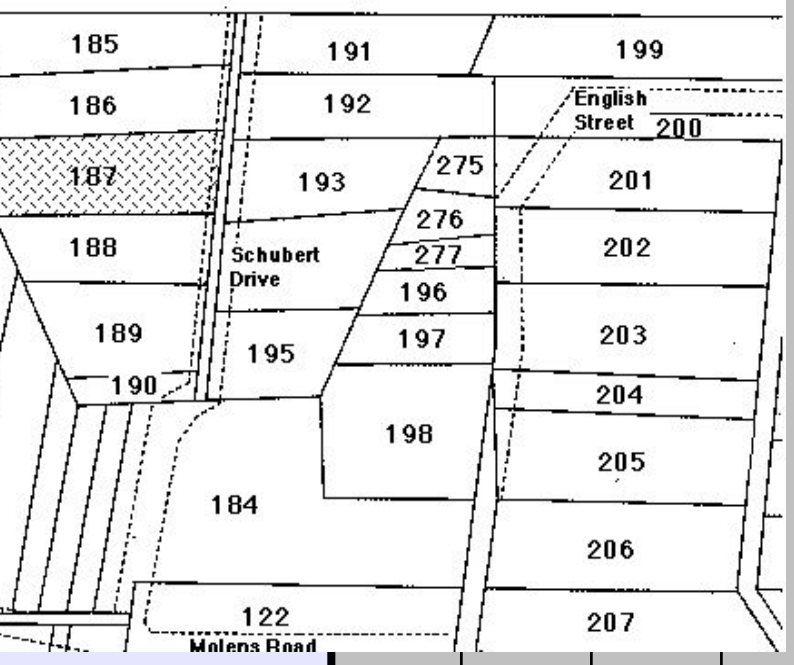

# HAHNDORF PROPERTY TITLE DATA-BASE - Compiled by Reg Butler

Street	No.	N / S H'dorf	New Lot No.	Old Lot No.	Sub Lot No.	Farm / House	Year Sold	Buyer	Occupation	Town	Personal	Notes							
	8	N.H.	194	106	2	Farm	1839	George Kuchel	vine-dresser	Hahndorf	From Langmeil, Brandenburg.	1975 Portion of the allotment taken to extend Schubert Dve.							
							1853	Gottfried Rosenzweig	yeoman	Hahndorf	GRO title. Later at Grünberg, near the Barossa Valley.	The allotment was resurveyed. New reference - FP 11 NH 319							
							1859	Albert Waltrowitz	wheelwright	Hahndorf	Later Natimuk, Vic.	This portion of NH 194 is now linked with NH 195 (No 8 Schubert Dve.)							
							1900	Wilhelm Wiese	blacksmith	Hahndorf	LTO title - 1901. Died intestate 1915.	4061/741 Metric title.							
							1901	Hannah Wiese, nee Hough	widow of W Wiese	Hahndorf	Inheritance.								
							1919	Clara Webb	spinster	Hahndorf									
							1965	Franz Schubert *	labourer	Hahndorf	1975 - Lot divided into 2 sub-lots.								
							1973	Wingview Estates Pty Ltd	business firm	Wayville	Tenants-in-common.								
							1975	Richard Price & Elaine, his wife	police officer married woman	Pt Pirie									
							1977	James Murray & Sally, his wife	electrical contractor married woman	Forestville Forestville									
						1978	Eric Biar & Joyce, his wife	retired farmer married woman	Hahndorf Hahndorf										
SCHUBERT DRIVE	8	N.H.	195	105	0	Farm						1975 Portion of the Lot taken to Schubert Dve.  The allotment was resurveyed and united with portion of NH 194.. New reference FP 11 NH 340.  4061/741 Metric title.							
	8	N.H.	195	105	1	Farm	1839	Christoph Liebelt #	shepherd	Hahndorf	From Schönborn, Brandenburg.	# C Liebelt had left to farm at Blakiston before official land transfers began in Hahndorf							
							1857	Christian Liebelt Friedrich Liebelt Wilhelm Wittwer	farmer farmer miller	Hahndorf Hahndorf Hahndorf	Trustees, St Michael's Lutheran congregation. GRO title. 1932 - LTO title.	1975 Portion of the Lot taken to Schubert Dve.							
							1933	Clara Webb	spinster	Hahndorf		The allotment was resurveyed and united with portion of NH 194.. New reference FP 11 NH 340.							
							1965	Franz Schubert & Doloriss, nee Heinrich, his wife	District Council employee	Hahndorf	Niece of CH Webb.	4061/741 Metric title.							
							1973	Wingview Estates Pty Ltd	development firm	Wayville									
							1975	Richard Price & Elaine, his wife	police officer	Pt Pirie	Tenants-in-common.								
							1977	James Murray & Sally, his wife	electrical contractor married woman	Forestville Forestville									
							1978	Eric Biar & Joyce, his wife	retired farmer married woman	Hahndorf Hahndorf									
							SCHUBERT DRIVE	9	N.H.	187	102	0	Farm						4061/740 Metric title.
								9	N.H.	187	102	1	Farm	1839	Eleonore Helbig#	widow of Friedrich Helbig	Hahndorf	From Friedrichsfelde, Brandenburg. Nee Koch.	# E Helbig remarried to Friedrich Schwartz & moved to Glen Osmond and later the Barossa Valley.
1853	William Millhouse	yeoman	Hahndorf	GRO title.	1975 Part of the allotment taken to form Schubert Dve.														
1858	Christian Nitschke	farmer	Friedrichstadt	W Millhouse moved to farm by the Bremer. LTO title - 1867.	Resurvey of the land - new reference FP 11 NH 327.														
1867	Friedrich Gross	labourer	Hahndorf	C Nitschke moved to Harrogate. Later Millicent.	4061/740 Metric title.														
1885	Christian Pfennig Wilhelm Minkwitz	labourer agent	Hahndorf Hahndorf																
1913	Clara Webb	spinster	Hahndorf	Sister to C Webb.															
1914	Clara Webb Agnes Webb	spinster spinster	Hahndorf Hahndorf	Died 1971. Niece to C Webb.															
1928	Clara Webb	spinster	Hahndorf																
1971	Doloriss Schubert	wife of Franz Schubert	Hahndorf																
1965	Franz Schubert & Deloriss, his wife	District Council employee nee Heinrich	Hahndorf																
1973	Wingview Estates Pty Ltd	development firm	Wayville																
1975	Robert Cranna & Heather, his wife	public servant married woman	Hahndorf Hahndorf	Nee Allan.															
SCHUBERT DRIVE	10	N.H.	194	106	0	Farm						1975 Portion of the allotment taken to extend Schubert Dve.  The allotment was resurveyed. New reference FP 11 NH 319  4061/737 Metric title.							

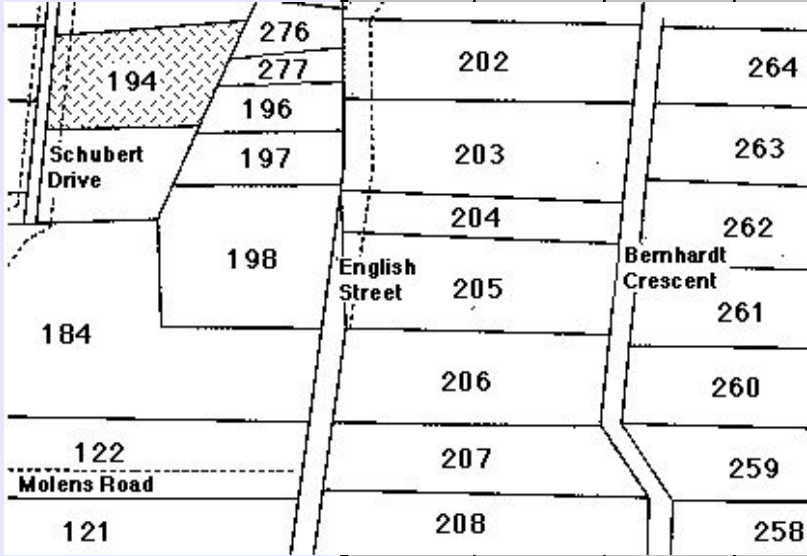
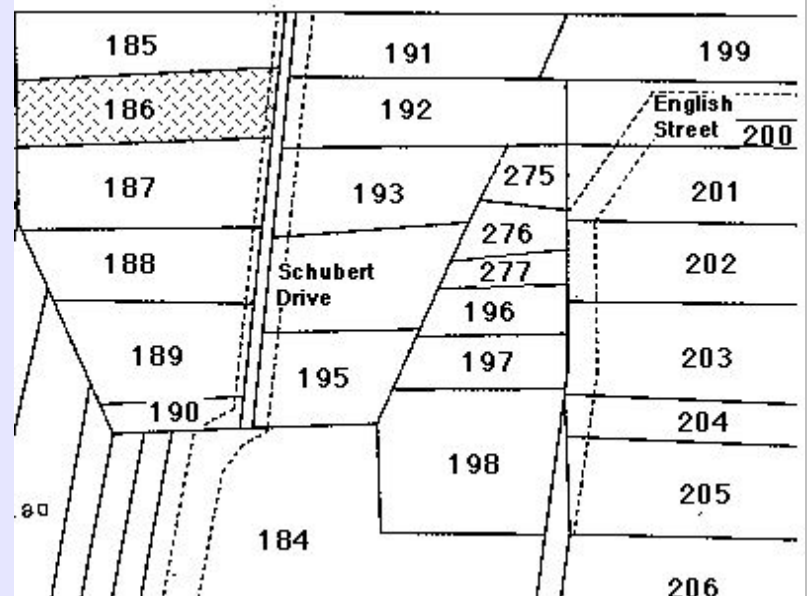
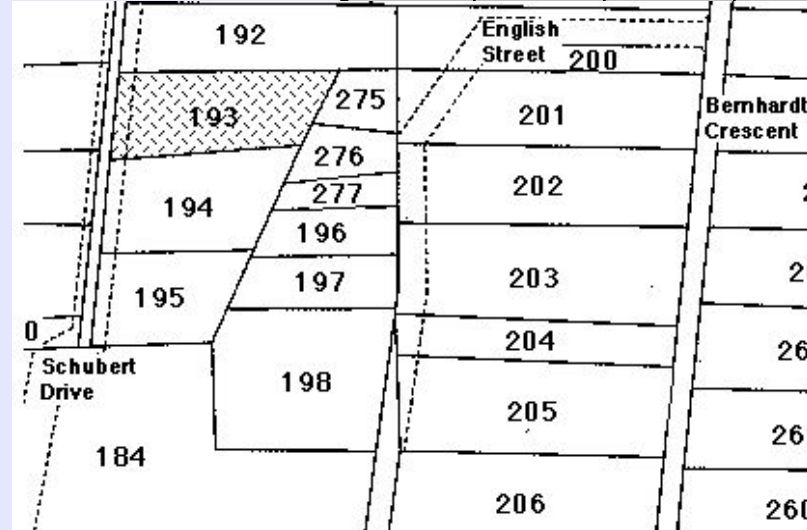

**HAHNDORF PROPERTY TITLE DATA-BASE** - Compiled by Reg Butler

Street	No.	N / S H'dorf	New Lot No.	Old Lot No.	Sub Lot No.	Farm / House	Year Sold	Buyer	Occupation	Town	Personal	Notes	
SCHUBERT DRIVE 	10	N.H.	194	106	1	Farm	1839	George Kuchel	vine-dresser	Hahndorf	From Langmeil, Brandenburg.	1975 Portion of the allotment taken to extend Schubert Dve.	
							1853	Gottfried Rosenzweig	yeoman	Hahndorf	GRO title. Later at Grünberg, near the Barossa Valley.	The allotment was resurveyed. New reference FP 11 NH 319	
							1859	Albert Waltrowitz	wheelwright	Hahndorf	Later Natimuk, Vic.	4061/737 Metric title.	
							1900	Wilhelm Wiese	blacksmith	Hahndorf	LTO title - 1901. Died intestate 1915.		
							1901	Hannah Wiese, nee Hough	widow of W Wiese	Hahndorf	Inheritance.		
							1919	Clara Webb	spinster	Hahndorf			
							1965	Franz Schubert *	labourer	Hahndorf	1975 - Lot divided into 2 sub-lots.		
							1973	Wingview Estates Pty Ltd	business firm	Wayville	Tenants-in-common.		
							1975	Anthony Sanderson & Gaynor Sanderson					
									Richard Price & Elaine Price				
SCHUBERT DRIVE	11	N.H.	186	103	0	Farm						4061/738 Metric title.	
SCHUBERT DRIVE	11	N.H.	186	103	1	Farm	1839	Christian Schirmer#	gardener	Hahndorf	From Nickern, Brandenburg.	# C Schirmer moved to Greenock.	
							1853	Christian Schirmer	blacksmith	Hahndorf	GRO title.	1975 Portion of this allotment taken to form Schubert Dve.	
							1853	Priestley Hillam	yeoman	Hahndorf	Later at Mt Pleasant.	Property resurveyed - new reference FP 11 NH 326	
							1855	William Fuller	brazier & tinplate worker	Hahndorf		4061/738 Metric title.	
							1857	Wilhelm Droegemueller	shoemaker	Hahndorf			
							1858	Heinrich Droegemueller	butcher	Hahndorf	Son of W Droegemueller.		
							1859	Heinrich Meissner	butcher	Hahndorf			
							1859	George Davenport	gentleman	Adelaide			
							1864	Joseph Waltrowitz	farmer	Hahndorf	1887 - LTO title.		
							1917	Clara Webb	spinster	Hahndorf			
							1960	Doloriss Schubert	wife of Franz Schubert	Hahndorf	Niece of C Webb.		
							1965	Franz Schubert & Deloriss, his wife	District Council employee nee Heinrich	Hahndorf			
							1973	Wingview Estates Pty Ltd	development firm	Wayville			
							1976	Peter Stace					
SCHUBERT DRIVE	12	N.H.	193	107	0	Farm						1975 Portion of the allotment taken to extend Schubert Dve. The allotment was resurveyed. New reference FP 11 NH 320 4061/735 Metric title.	
SCHUBERT DRIVE	12	N.H.	193	107	1	Farm	1839	Andreas Philipp#	cottager	Hahndorf	From Ostritz, Brandenburg.	# A Philipp died probably in Hahndorf before official land transfers began in Hahndorf. His family moved to the Barossa Valley.	
							1853	John Hillam%	yeoman	Littlehampton	GRO title.	% J Hillam left for Mt Pleasant.	
							1855	Frederick Smith^^	yeoman	Mt Barker	Rented out the land. LTO title 1876.	^^ F Smith was a partner & manager of the JG Ramsay & Co engineering works at Mt Barker.	
							1876	Heinrich Meissner	labourer	Hahndorf	Died 1881.		
							1881	Dorothea Meissner	widow of H Meissner	Hahndorf	Nee Herbst.	* Mother of Gotthold Reimann, founder of the Adelaide College of Music and the Elder Conservatorium.	
							1885	Leontine Reimann*	widow of Eduard Reimann	Hahndorf	Nee Schroeder. Husband a farmer.	1975 Portion of the allotment taken to extend Schubert Dve.	
							1891	Olivia Rudelius	wife of Max Rudelius	Hahndorf	Nee Reimann. Husband a labourer.	The allotment was resurveyed. New reference FP 11 NH 320	
							1926	Hedwig Roeder	wife of Peter Roeder	Hahndorf	Nee Rudelius. Husband a labourer.	4061/735 Metric title.	
							1937	Gustav Reimann	factory manager	New Mile End	Cousin to H Roeder.		
							1951a	Olivia Liebelt	wife of William Liebelt	Echunga	Daughter of H Roeder. Husband a farmer.		
							1951b	Franz Schubert	District Council employee	Hahndorf			
							1973	Wingview Estates Pty Ltd	development firm	Wayville			
	SCHUBERT DRIVE	13	N.H.	185	104	0	Farm						411/65 Metric title.

# HAHANDORF PROPERTY TITLE DATA-BASE - Compiled by Reg Butler

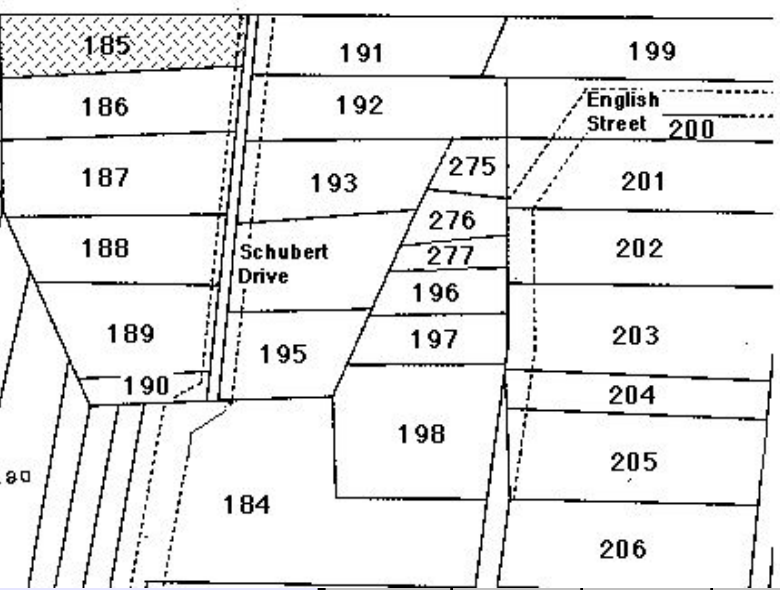
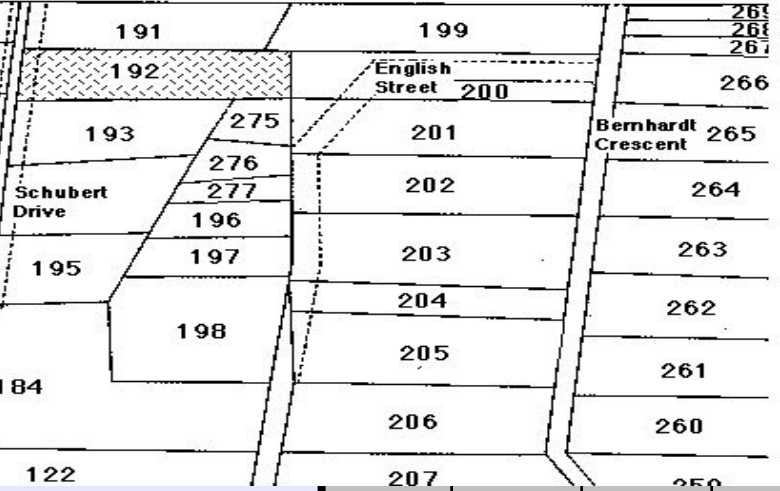
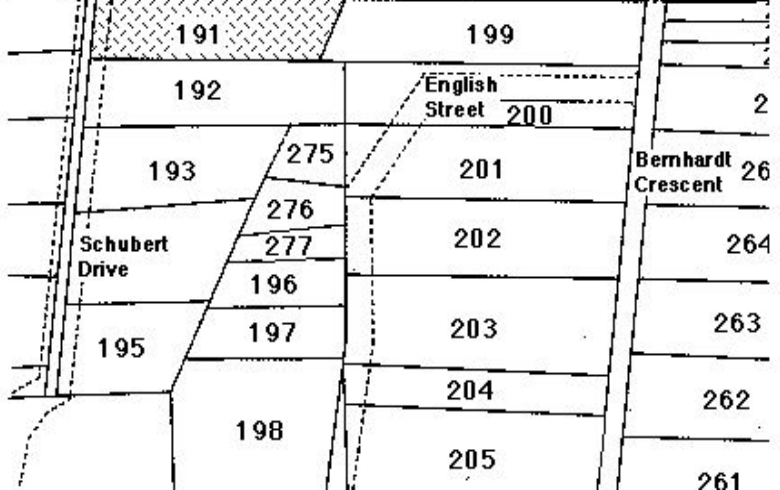
Street	No.	N / S H'dorf	New Lot No.	Old Lot No.	Sub Lot No.	Farm / House	Year Sold	Buyer	Occupation	Town	Personal	Notes							
SCHUBERT DRIVE	13	N.H.	185	104	1	Farm	1839	Samuel Kuchel	vine dresser	Hahndorf	From Langmeil, Brandenburg.	# No further dealings occurred with this property for some 90 years.							
							1854	Heinrich Wege	carpenter	Hahndorf	GRO title.	411/65 Metric title.							
							1855	Wilhelm Boehm	teacher	Hahndorf	LTO title 1866.								
							1877	Adolph Stempel Eduard Schroeder Eduard Reimann Heinrich Storch	Lutheran pastor gentleman gentleman gentleman	Hahndorf Hahndorf Hahndorf Hahndorf	Trustees, for a Lutheran Teachers Training College.								
							1880	Adolph Stempel Eduard Schroeder Carl Bom Johann Südholz Heinrich Droegemueller Ernst Pfeiffer Carl Schmidt	Lutheran pastor gentleman gentleman gentleman gentleman gentleman gentleman	Hahndorf Hahndorf Hahndorf Gilles Plains Springton Lobethal Tanunda	Trustees, for a Lutheran Teachers Training College.								
							1883	Wilhelm Boehm	teacher	Hahndorf	In default of mortgage repayments.								
							1886	Mortgage Co of SA#	consignee	Adelaide	Established adverse title to the allotment.								
							1975	Franz Schubert & Deloriss, his wife.	District Council employee Nee Heinrich	Hahndorf Hahndorf									
																			
							SCHUBERT DRIVE	14	N.H.	192	108	0	Farm						1975 Portion of the allotment taken to extend Schubert Drive.  The allotment was resurveyed. New reference FP 11 NH 321  4061/729 Metric title.
SCHUBERT DRIVE	14	N.H.	192	108	1	Farm	1839	Christian Thiele	shoemaker	Hahndorf	From Kay, Brandenburg.	1975 Portion of the allotment taken to extend Schubert Drive.							
							1853	Christian Thiele	farmer	Hahndorf	GRO title. LTO title 1872.	The allotment was resurveyed. New reference FP 11 NH 321							
							1872	Carl Bom	coachpainter	Hahndorf	Later monumental mason. Died 1911.	4061/729 Metric title.							
							1911	Gottlob Jaensch	farmer	Hahndorf	Executor. Son-in-law of C Bom								
							1920	Clara Webb	spinster	Hahndorf									
							1965	Franz Schubert	District Council employee	Hahndorf									
							1973	Wingview Estates Pty Ltd	development firm	Wayville									
																			
SCHUBERT DRIVE	16	N.H.	191	109	0	Farm						1975 Portion of the allotment taken to extend Schubert Dve.  The allotment was resurveyed. New reference FP 11 NH 322  4061/729 Metric title							
SCHUBERT DRIVE	16	N.H.	191	109	1	Farm	1839	Gottfried Lubasch	cottager	Hahndorf	From Rissen, Brandenburg	# G Lubasch built and operated the 'German Arms' between 1839-1849. Leased the premises out after that.							
							1853	Gottfried Lubasch #	farmer	Hahndorf	GRO title.	% M Liebelt was the youngest child of G Lubasch. She rented out the 'German Arms' premises to the brothers-in-law Robert Hunt and Thomas Ide. R Hunt shifted the hotel business across the street in 1862.							
							1856	Maria Liebelt %	widow of Gottfried Liebelt	Hahndorf	Daughter of G Lubasch								
							1869	Wilhelm Paech ^	farmer	Hahndorf	1869 LTO title. Husband of Maria Liebelt, nee Lubasch He operated the 'Union Inn' at this stage, at the other end of Hahndorf's main street.	^ W Paech was the son of George Paech, of Paechtown, near Hahndorf. W Paech became the second husband of Maria Liebelt, nee Lubasch.							
							1869	Thomas Ide	publican	Hahndorf									
							1898	August Haebich	blacksmith	Hahndorf	Nee Blaesing. Died 1908.	1975 Portion of the allotment taken to extend Schubert Dve.							
							1905	Juliane Menzel	widow of Wilhelm Menzel	Hahndorf	Executor. Executor.	The allotment was resurveyed. New reference FP 11 NH 322							
							1908	Wilhelm Heilmann & August Haebich	bootmaker blacksmith	Hahndorf Hahndorf	Daughter of W & J Menzel.	4061/729 Metric title							
							1921	Hulda Linke	wife of Ernst Linke	Warracknabeal Vic.	Niece of H Linke								
							1943	Ella Menzel	spinster.	Hahndorf	Wife of Victor Menzel, railway employee.								
							1950	Sylvie Menzel, nee Keller	married woman	Hahndorf	Nee Heinrich.								
							1962	Franz Schubert & Doloriss, his wife	District Council employee married woman	Hahndorf Hahndorf									
							1973	Wingview Estates Pty Ltd	development firm	Wayville									
																			

**HAHNDORF PROPERTY TITLE DATA-BASE** - Compiled by Reg Butler

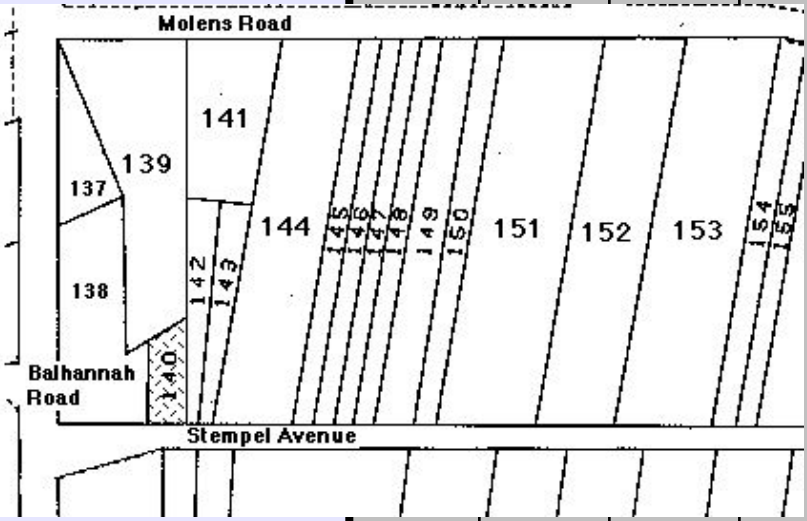
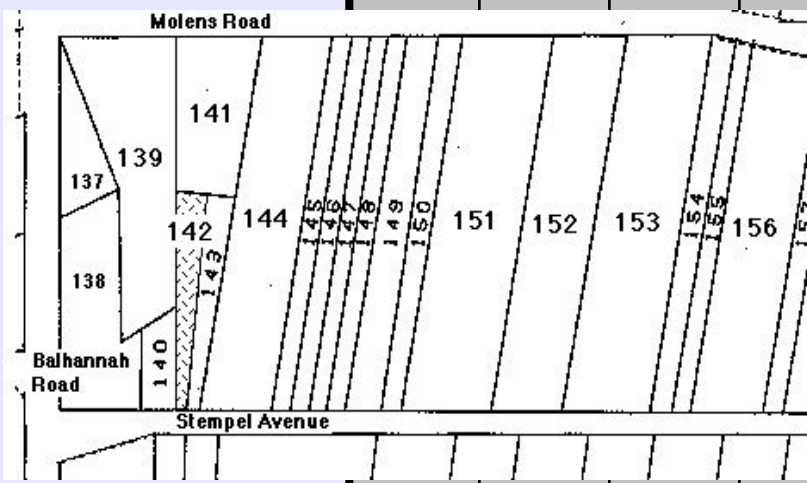
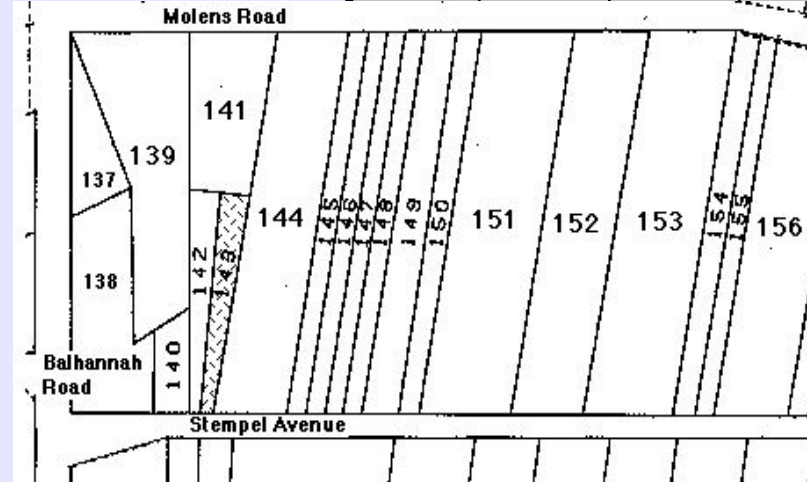
Street	No.	N / S H'dorf	New Lot No.	Old Lot No.	Sub Lot No.	Farm / House	Year Sold	Buyer	Occupation	Town	Personal	Notes
<b>STREMPER AVENUE</b>	<b>1</b>	N.H.	140	66	0	Farm						Part of the Lot taken to form Stempel Avenue in 1970. 745/136 current title.
<b>STREMPER AVENUE</b>	<b>1</b>	N.H.	140	66	1	Farm	1839	Gottlob Nitschke #	wheelwright	Hahndorf	From Kay, Brandenburg.	# G Nitschke soon moved to NH 91 No 58 Main St, after his parents died during 1839.
							1853	Wilhelm Rohrlach	farmer	Hahndorf	GRO title.	Part of the Lot taken to form Stempel Avenue in 1970. 745/136 current title.
							1855	Wilhelm Schaepele	tailor	Hahndorf		
							1857	Reinder van der Molen	yeoman	Hahndorf	LTO title 1906.	
							1906	Alfred Brauer	Minister of the Gospel	Hahndorf		
							1925	Friedrich Wotzke jun *	gentleman	Hahndorf		
							1952	Otto Wotzke Walter Wotzke Edgar Wotzke	teacher salesman signalman	Balhannah Hahndorf Dulwich	Executor. Son of F Wotzke. Executor. Son of F Wotzke. Executor. Son of F Wotzke.	
							1952	Edgar Wotzke	signalman	Dulwich		
<b>STREMPER AVENUE</b>	<b>3</b>	N.H.	142	67	0	Farm						
<b>STREMPER AVENUE</b>	<b>3</b>	N.H.	142	67	1	Farm	1839	Samuel Steicke #	day labourer	Hahndorf	From Kay, Brandenburg.	# S Steicke had moved to Lobethal before official land transfers began in Hahndorf.
							1853	Johann Stade	mason	Hahndorf	GRO title.	
							1855	Henry Collings	butcher	Hahndorf	Later, butcher, Adelaide.	
							1859	August Unversagt	bookbinder	Hahndorf		
							1863	Heinrich Sonnemann sen	baker	Hahndorf	Died 1917.	
							1917	Otto Sonnemann & Ernest Williams	storekeeper traveller	Norwood Hahndorf	Son of H Sonnemann. Executor. Son-in-law of H Sonnemann. Executor	
							1918	Anna Sonnemann	widow of H Sonnemann	Hahndorf	Nee Jahn.	
							1919	Anna Sonnemann	spinster	Hahndorf	Daughter of H & A Sonnemann.	
							1929	Alfred Brauer	Minister of the Gospel	Hahndorf	Transferred to Melbourne 1922.	
							1935	Friedrich Wotzke jun *	gentleman	Hahndorf	Leased the land from Pastor Brauer c1925.	
							1952	Otto Wotzke Walter Wotzke Edgar Wotzke &	teacher salesman signalman	Balhannah Hahndorf Dulwich	Executor. Son of F Wotzke jun. Executor. Son of F Wotzke jun. Executor. Son of F Wotzke jun. LTO title - 1957.	
						1952	Edgar Wotzke	signalman	Dulwich			
<b>STREMPER AVENUE</b>	<b>3</b>	N.H.	143	67	0	Farm						755/19 current title.
<b>STREMPER AVENUE</b>	<b>3</b>	N.H.	143	67	1	Farm	1839	George Boehm	carpenter	Hahndorf	From Muschten, Brandenburg	755/19 current title.
							1853	George Boehm	farmer	Hahndorf	GRO title. G Boehm died 1875.	
							1875	Eduard Reimann Eduard Schroeder	farmer farmer	Hahndorf Hahndorf	Executor. Executor. LTO title.	
							1875	Gustav Rohrlach	labourer	Hahndorf		
							1877	Johann Mueller	labourer	Hahndorf		
							1881	August Schmidtke	labourer	Hahndorf		
							1906	Alfred Brauer	Minister of the Gospel	Hahndorf	Transferred to Melbourne 1922.	
							1935	Friedrich Wotzke jun	gentleman	Hahndorf	Leased the land from Pastor Brauer c1925.	
							1952	Otto Wotzke Walter Wotzke Edgar Wotzke	teacher salesman signalman	Balhannah Hahndorf Dulwich	Executor. Son of F Wotzke jun. Executor. Son of F Wotzke jun. Executor. Son of F Wotzke jun.	
							1952	Edgar Wotzke	signalman	Dulwich		
<b>STREMPER AVENUE</b>	<b>4</b>	N.H.	124	56	0	Farm						NH 124 & NH 125 together form this address.  NH 123 4129/433 Metric title. NH 124 4129/433 Metric title.

# HAHANDORF PROPERTY TITLE DATA-BASE - Compiled by Reg Butler

Street	No.	N / S H'dorf	New Lot No.	Old Lot No.	Sub Lot No.	Farm / House	Year Sold	Buyer	Occupation	Town	Personal	Notes								
STREMPER AVENUE	4	N.H.	124	56	1	Farm	1839	Samuel Thiele	cottager	Hahndorf	From Harthe, Brandenburg.	4129/433 Metric title.								
							1853	August Thiele	yeoman	Hahndorf	GRO title.									
							1864	Carl Wirth	yeoman	Hahndorf	LTO title.									
							1883	Gotthold Schmeiss	farmer	Hahndorf										
							1886	Adolph Gustav Bottcher Albert Julius Bliss	labourer labourer	Hahndorf Hahndorf	As tenants-in-common.									
							1887	Adolph Gustav Bottcher	labourer	Hahndorf										
							1897	Wilhelm Kramm	gardener	Hahndorf										
							1949	Laurence Kramm	shopkeeper	Hahndorf	Son of W Kramm.									
					1975	Elizabeth Kramm	widow of L Kramm	Hahndorf	Nee Gallasch.											
STREMPER AVENUE	4	N.H.	125	56	0	Farm						NH 124 & NH 125 together form this address.  NH 123 4129/433 Metric title. NH 124 4129/433 Metric title.								
STREMPER AVENUE	4	N.H.	125	56	1	Farm	1839	Gottlob Fliegert #	cottager	Hahndorf	From Scharckwald-Hauland, Posen.	# G Fliegert moved to the Barossa Valley before official land transfers began in Hahndorf.  4129/433 Metric title.								
							1853	Carl Altmann	farmer	Hahndorf	GRO title.									
							1854	Gottfried Dolling	farmer	Hahndorf										
							1855	August Unversagt	bookbinder	Hahndorf										
							1859	Wilhelm Bremer	tailor	Hahndorf										
							1864	Carl Wirth	labourer	Hahndorf	LTO title.									
							1883	Gotthold Schmeiss	farmer	Hahndorf										
							1886	Adolph Gustav Bottcher Albert Julius Bliss	labourer labourer	Hahndorf Hahndorf	As tenants-in-common.									
							1887	Adolph Gustav Bottcher	labourer	Hahndorf										
							1897	Wilhelm Kramm	gardener	Hahndorf										
							1949	Laurence Kramm	shopkeeper	Hahndorf	Son of W Kramm.									
													1975	Elizabeth Kramm	widow of L Kramm	Hahndorf	Nee Gallasch.			
							STREMPER AVENUE	5	N.H.	144	68		0	Farm						1746/144 current title.  Potential sub-division: Sub-lot 1 - 6 Molens Road Sub-lot 2 - 5 Stempel Avenue
STREMPER AVENUE	5	N.H.	144	68	2	Farm	1839	Christian Bartel #	thresher-gardener	Hahndorf	From Möstchen, Brandenburg.	# C Bartel shifted to Salem, near Callington, to farm.  % J Willemer was also a cabinetmaker & undertaker in partnership with his son-in-law, Julius Rodert. The workshop still stands on No 36 Main St; the family home at No 32 Main St.  1746/144 current title.  Potential sub-division: Sub-lot 1 - 6 Molens Road Sub-lot 2 - 5 Stempel Avenue								
							1853	Christian Bartel	farmer	Hahndorf	GRO title.									
							1855	Carl Herberger	farmer	Hahndorf										
							1855	Valentin Hellwig	miner & farmer	Hahndorf										
							1861	Wilhelm Paech	farmer	Hahndorf	LTO title 1861.									
							1861	Johann Willemer %	farmer	Hahndorf										
							1892	Ida Rodert	wife of Julius Rodert labourer	Hahndorf	Nee Willemer.									
							1921	Wilhelm Minkwitz	agent	Hahndorf	Executor. I Rodert died 1921.									
							1922	Hermann Rodert Bertha Rodert	labourer spinster	Hahndorf Hahndorf	Son of I Rodert. Daughter of I Rodert.									
													1940	Edgar Wotzke	labourer	Hahndorf				
							STREMPER AVENUE	7	N.H.	145	69		0	Farm						2441/5 current title.  Linked with NH 146  Potential sub-division: Sub-lot 1 - 8 Molens Road Sub-lot 2 - 7 Stempel Ave

# HAHNDORF PROPERTY TITLE DATA-BASE - Compiled by Reg Butler

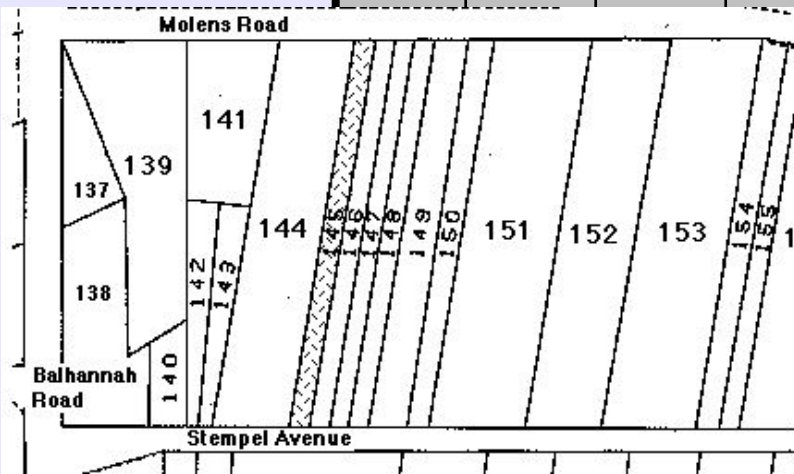
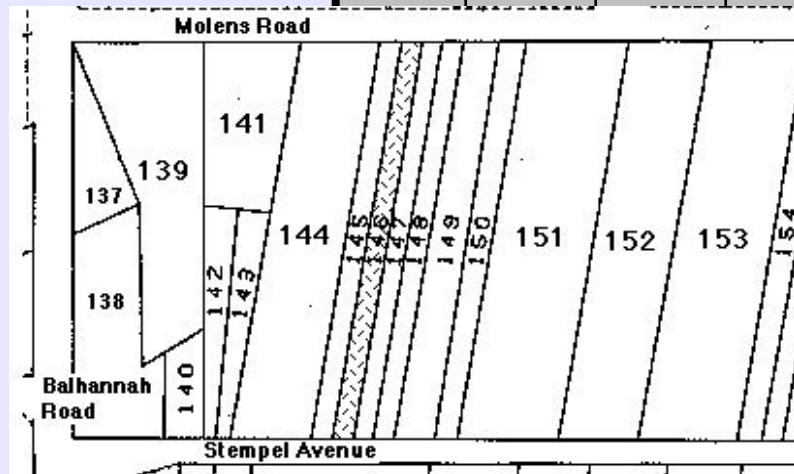
Street	No.	N / S H'dorf	New Lot No.	Old Lot No.	Sub Lot No.	Farm / House	Year Sold	Buyer	Occupation	Town	Personal	Notes
STREMPER AVENUE	7	N.H.	145	69	2	Farm	1839	Friedrich Thiele #	farmer & shoemaker	Hahndorf	From Harthe, Brandenburg.	# F Thiele & his wife, Anna, nee Schmidt, were the first couple to marry in Hahndorf. They spent the rest of their lives in the town.
							1853	Friedrich Thiele	farmer	Hahndorf	GRO title; LTO title 1864. Died 1886.	%Martha Greve, nee Thiele, was a daughter of F & A Thiele.
							1886a	Friedrich Schneemilch Wilhelm Paech	farmer farmer	Hahndorf Hahndorf	Executor. Executor.	2441/5 current title.
							1886b	Anna Thiele	widow of F Thiele	Hahndorf	Nee Schmidt. Life interest. Died 1907.	Linked with NH 146.
							1908	Martha Greve %	wife of Wilhelm Greve	Hahndorf	Died 1925.	Potential sub-division: Sub-lot 1 - 8 Molens Road Sub-lot 2 - 7 Stempel Ave
							1917	Anna Greve	daughter of W & M Greve	Hahndorf	Died 1955.	
							1955	Norman Paech	agent	Hahndorf	Executor.	
							1956	Elizabeth Kramm	wife of Lawrence Kramm	Hahndorf	Nee Gallasch. Husband, storekeeper.	
							1983	David Kramm	carpenter	Hahndorf	Grandson of L & E Kramm.	
												
STREMPER AVENUE	7	N.H.	146	69	0	Farm						2520/185 current title.  Linked with NH 145  Potential sub-division: Sub-lot 1 - 8 Molens Road Sub-lot 2 - 7 Stempel Ave
STREMPER AVENUE	7	N.H.	146	69	1	Farm	1839	uncertain	uncertain	Hahndorf	Either Gottlob Bartel or Frierich Paech.	% MA Hutchinson remarried 1856 to W Trimming of 'Prospect Farm', Upper Wakefield and left Hahndorf.
							1853	William Hutchinson	gentleman	Hahndorf	GRO title.	2520/185 current title.
							1854	Mary Ann Hutchinson%	widow of W Hutchinson	Hahndorf	Conducted a school on the site.	Linked with NH 145
							1855	Carl Lünert	farmer	Hahndorf		
							1869	Friedericke Lünert	widow of C Lünert	Hahndorf	Nee Siegmann. Life interest.	Potential sub-division: Sub-lot 1 - 8 Molens Road Sub-lot 2 - 7 Stempel Ave
							1899	Robert Lünert	farmer	Hahndorf	Son of F Lünert. Died 1928.	
							1928	Charlotte Lünert	widow of R Lünert	Hahndorf	Nee Haebich. Died 1941.	
							1946	Louis Lünert Carl Lünert	gardener gardener	Hahndorf Hahndorf	Son of R & C Lünert. Died 1941. Son of R & C Lünert. Died 1949.	
							1952	Douglas Chapman Alick Collins	auctioneer farmer	Mt Barker Hahndorf	Executor. Executor.	
							1953	Edwin Collins	farmer	Hahndorf	Brother to A Collins.	
1957	Elizabeth Kramm	wife of Lawrence Kramm	Hahndorf	Nee Gallasch. Husband, storekeeper.								
1983	David Kramm	carpenter	Hahndorf	Grandson of E & L Kramm.								
												
STREMPER AVENUE	9	N.H.	147	69	2	Farm	1839	Gottlob Zilm	brickmaker	Hahndorf	From Goltzen, Brandenburg	# 1856 Moved to Nain, near Greenock.
							1853	Gottlob Zilm #	yeoman	Hahndorf	GRO title.	% H Jahn had moved to Blumberg by 1863. Leased the property to James Gates from 1880, and perhaps from c1863. J Gates was a brother-in-law to A Pade sen on Lot NH 23.
							1858	Heinrich Jahn %	shoemaker	Hahndorf	LTO title 1880.	
							1880	Friedrich Wotzke sen	dyer	Hahndorf	F Wotzke died 1894.	* F Wotzke jun was the last teacher in charge of Hahndorf's Lutheran school at the time the Government closed it in 1917. One of his later duties was to tutor the children of the artist, Sir Hans Heysen.
							1894	Carl Bom Wilhelm Ey	coachpainter teacher	Hahndorf Hahndorf	Executor. Executor.	4169/992 Metric title. Linked with NH 148.
							1914	Friedrich Wotzke jun *	teacher	Narridy	Son of F Wotzke sen.	Sub-division took place after this. Sub-lot 1 - 10 Molens Road Sub-lot 2 9 Stempel Ave
							1952	Otto Wotzke Walter Wotzke Edgar Wotzke	teacher salesman signalman	Balhannah Hahndorf Dulwich		Sons of F Wotzke jun.
							1961	Otto Wotzke	teacher	Balhannah		
							1977	John Temme & Karen, his wife	systems engineer married woman	Pasadena Pasadena		
							STREMPER AVENUE	9	N.H.	148	69	0

**HAHANDORF PROPERTY TITLE DATA-BASE** - Compiled by Reg Butler

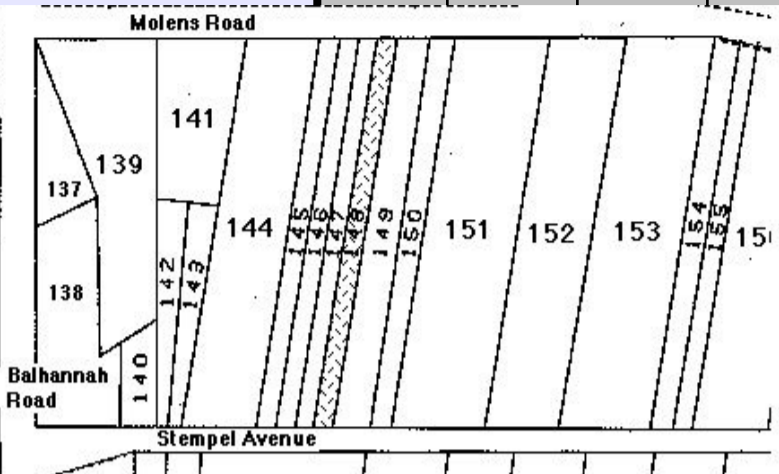
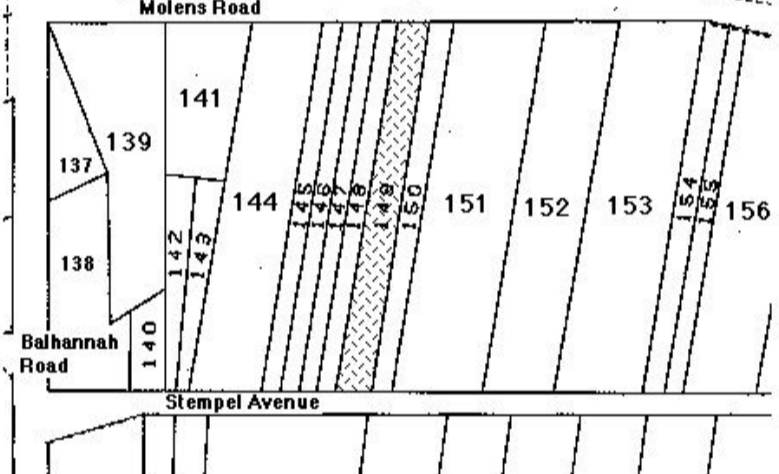
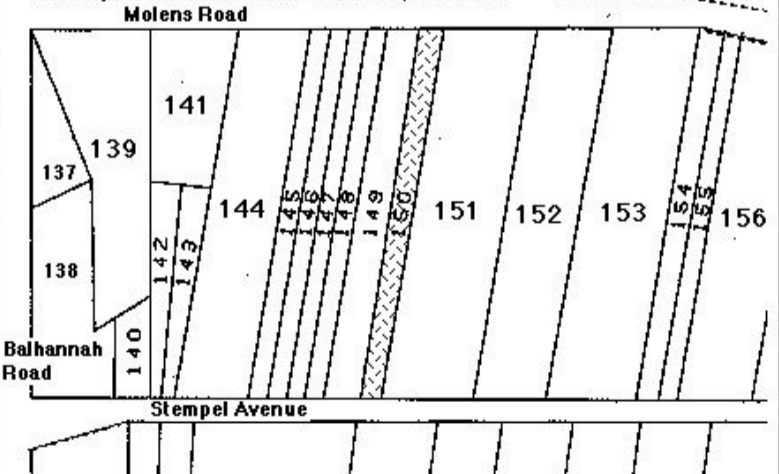
Street	No.	N / S H'dorf	New Lot No.	Old Lot No.	Sub Lot No.	Farm / House	Year Sold	Buyer	Occupation	Town	Personal	Notes
STREMPER AVENUE	9	N.H.	148	69	2	Farm	1839	Christoph Schultz	cottager	Hahndorf	From Kay, Brandenburg.	% A former miner from the Harz Mountains
							1853	Christoph Schultz	yeoman	Hahndorf	GRO title. Died 1879.	# LTO title 1886, through the efforts of W Boehm, Headmaster of the Hahndorf College.
							1879	Louise Habich #	wife of Wilhelm Habich	Hahndorf	Daughter of C Schultz.	4169/992 Metric title. Linked with NH 147.
							1886	August Schuetz	labourer	Hahndorf		
							1893	Gottfried van der Molen	labourer	Hahndorf		
							1933	Wilhelm van der Molen	blacksmith	Hahndorf		
							1970	Otto Wotzke	teacher	Balhannah		
1977	John Temme & Kaaren, his wife	systems engineer married woman	Pasadena	Pasadena								
												
STREMPER AVENUE	11	N.H.	149	69	0	Farm						4129/434 Metric title. Sub-division took place after this date. Sub-division 1 - 12 Molens Road Sub-division 2 - 11 Stempel Ave.4129/434 Metric title.
STREMPER AVENUE	11	N.H.	149	69	2	Farm	1839	Samuel Thiele	cottager	Hahndorf	From Kay, Brandenburg	# A Thiele was a son of S Thiele.
							1853	August Thiele #	farmer	Hahndorf	GRO title.	4129/434 Metric title.
							1864	Carl Wirth	yeoman	Hahndorf	LTO title 1864.	Sub-division took place after this date.
							1883	Gotthold Schmeiss	farmer	Hahndorf		
							1886	Adolph Gustav Bottcher Albert Julius Bliss	labourer labourer	Hahndorf Hahndorf	Tenants-in-common.	
							1887	Adolph Gustav Bottcher	labourer	Hahndorf		
							1897	Wilhelm Kramm	gardener	Hahndorf	Died 1949.	
1949	Laurence Kramm	storekeeper	Hahndorf	Executor & inheritor. Died 1975.								
1975	Elizabeth Kramm	widow of L Kramm	Hahndorf	Executrix & inheritor.								
												
STREMPER AVENUE	11	N.H.	150	69	0	Farm						4067/986 Metric title Sub-division took place after this: Sub-lot 1 - 12 Molens Road Sub-lot 2 - 11 Stempel Ave
STREMPER AVENUE	11	N.H.	150	69	2	Farm	1839	Andreas Philipp#	cottager	Hahndorf	From Ostritz, Brandenburg.	# A Philipp died probably in Hahndorf before official land transfers began in Hahndorf. His family moved to the Barossa Valley.
							1853	John Hillam%	yeoman	Littlehampton	GRO title.	% J Hillam left for Mt Pleasant.
							1855	Frederick Smith^^	yeoman	Mt Barker	Rented land to C Wirth. LTO title 1867.	^^ F Smith was a partner & manager of the JG Ramsay & Co engineering works at Mt Barker.
							1867	Carl Wirth	labourer	Hahndorf		
							1883	Gotthold Schmeiss	farmer	Hahndorf		4067/986 Metric title
							1886	Adolph Gustav Bottcher Albert Julius Bliss	labourer labourer	Hahndorf Hahndorf	Tenants-in-common.	Sub-division took place after this:
							1887	Adolph Gustav Bottcher	labourer	Hahndorf		Sub-lot 1 - 12 Molens Road Sub-lot 2 - 11 Stempel Ave
1897	Wilhelm Kramm	gardener	Hahndorf	Died 1949.								
1949	Laurence Kramm	storekeeper	Hahndorf	Executor & inheritor. Died 1975.								
1975	Elizabeth Kramm	widow of L Kramm	Hahndorf	Executrix & inheritor.								
												
STREMPER AVENUE	12	N.H.	129	83	0	Farm						4067/989 Metric title.

**HAHNDORF PROPERTY TITLE DATA-BASE** - Compiled by Reg Butler

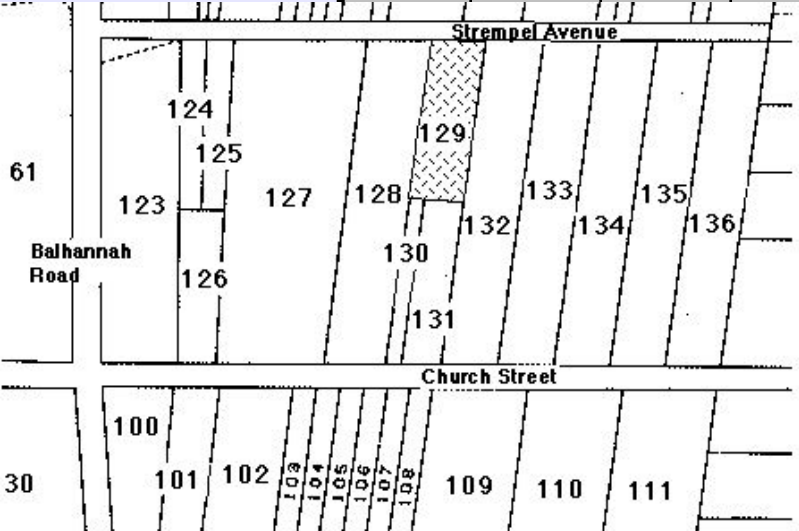
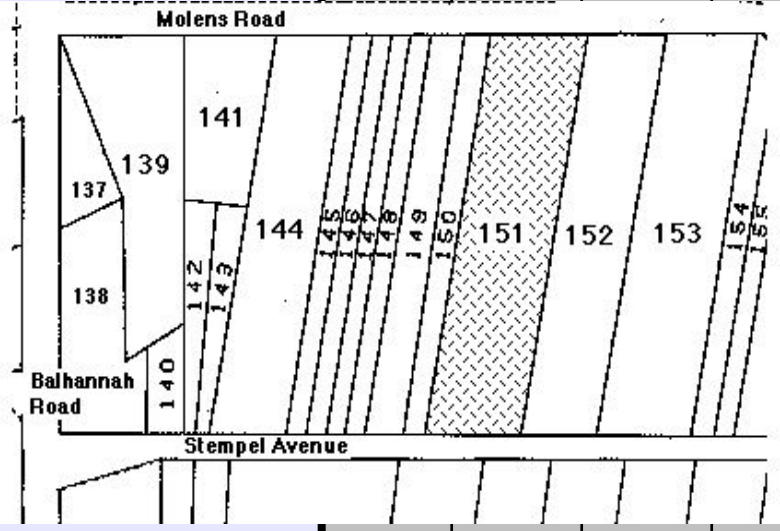
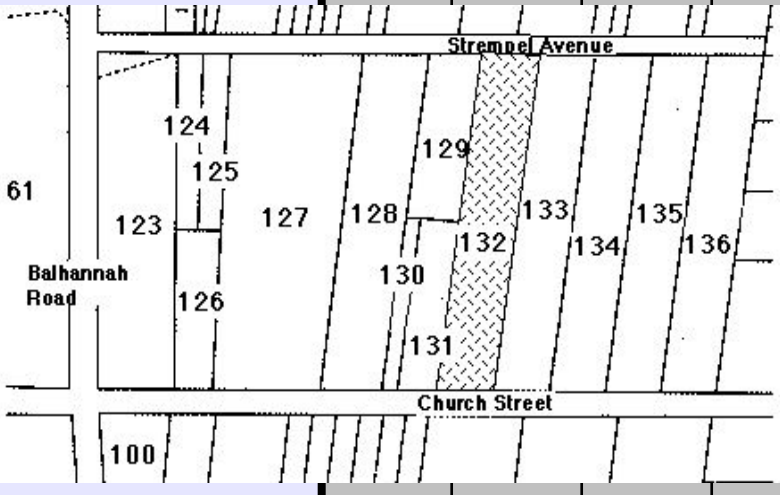
Street	No.	N / S H'dorf	New Lot No.	Old Lot No.	Sub Lot No.	Farm / House	Year Sold	Buyer	Occupation	Town	Personal	Notes
<b>STREMPER AVENUE</b>	<b>12</b>	N.H.	129	83	1	Farm	1839	Christian Schubert #	day labourer	Hahndorf	From Möstchen, Brandenburg	# C Schubert moved away to Mt Torrens before any official transfer of Hahndorf land took place.  % Some doubt about identity. Most likely to be Gottlob 'Möschtener' Paech, who later moved to Sommerfeld - the 'Tepko' Paechs.  4067/989 Metric title.
							1855	Gottlob Paech %	farmer	Hahndorf	GRO title.	
							1856	Friedrich Herzog *	carpenter	Hahndorf	LTO title 1870.	
							1870	Cordelia Lemmey	wife of George Lemmey	Unley		
							1877	Fannie Lapidge & Sarah Lemmey	wife of William Lapidge later Mrs Clem Dunkerton	Adelaide Adelaide	Died 1893. Daughters of G & C Lemmey.	
							1902	August Rothe	farmer	Hahndorf		
							1903	Wilhelm Kramm	gardener	Hahndorf	Died 1949.	
							1949	Laurence Kramm	storekeeper	Hahndorf	Son of W Kramm. Died 1975.	
							1975	Elizabeth Kramm	widow of L Kramm	Hahndorf	Nee Gallasch. Executrix & inheritor.	
												
<b>STREMPER AVENUE</b>	<b>13</b>	N.H.	151	70	0	Farm						4067/986 Metric title.  Sub-division took place after this:  14 Molens Road  13 Stempel Ave.
<b>STREMPER AVENUE</b>	<b>13</b>	N.H.	151	70	2	Farm	1839	Dorothea Schulz, nee Paech	widow	Hahndorf	From Rentschen, Brandenburg.	% C Wirth defaulted in mortgage repayments to EWT Postkuchen & GHC Meyer.  4067/986 Metric title.  Sub-division took place after this:  14 Molens Road  13 Stempel Ave.
							1853	Dorothea Schulz, nee Paech	widow	Hahndorf	GRO title. Died 1866, Friedrichstadt.	
							1867	Carl Wirth %	mason	Hahndorf	LTO title 1867.	
							1867	Gotthold Schmeiss	farmer	Hahndorf		
							1883	Adolph Gustav Bottcher	labourer	Hahndorf	Tenants-in-common.	
							1886	Albert Julius Bliss	labourer	Hahndorf		
							1886	Adolph Gustav Bottcher	labourer	Hahndorf		
							1887	Wilhelm Kramm	gardener	Hahndorf	Died 1949.	
							1897	Laurence Kramm	storekeeper	Hahndorf	Executor & inheritor. Died 1975.	
							1949	Elizabeth Kramm	widow of L Kramm	Hahndorf	Executrix & inheritor.	
1975												
												
<b>STREMPER AVENUE</b>	<b>14</b>	N.H.	132	61	0	Farm						E Menzel sub-divided NH 132 in 1973.  35 Church Street 4007/197 Metric title. 14 Stempel Avenue 4007/196 Metric title
<b>STREMPER AVENUE</b>	<b>14</b>	N.H.	132	61	2	Farm	1839	Gottfried Lubasch	cottager	Hahndorf	From Rissen, Brandenburg	# G Lubasch built and operated the 'German Arms' between 1839-1849. Leased the premises out after that.  % M Liebelt was the youngest child of G Lubasch. She rented out the 'German Arms' premises to the brothers-in-law Robert Hunt and Thomas Ide. R Hunt shifted the hotel business across the street in 1862.  ^ W Paech was the son of George Paech, of Paechtown, near Hahndorf. W Paech became the second husband of Maria Liebelt, nee Lubasch.  E Menzel sub-divided the Lot in 1973.  4007/196 Metric title
							1853	Gottfried Lubasch #	farmer	Hahndorf	GRO title.	
							1856	Maria Liebelt %	widow of Gottfried Liebelt	Hahndorf	Daughter of G Lubasch	
							1869	Wilhelm Paech ^	farmer	Hahndorf	1869 LTO title. Husband of Maria Liebelt, nee Lubasch He operated the 'Union Inn' at this stage, at the other end of Hahndorf's main street.	
							1869	Thomas Ide *	publican	Hahndorf		
							1898	August Haebich	blacksmith	Hahndorf	Nee Blaesing. Died 1908.	
							1905	Juliane Menzel	widow of Wilhelm Menzel	Hahndorf	Executor. Executor.	
							1908	Wilhelm Heilmann & August Haebich	bootmaker blacksmith	Hahndorf Hahndorf	Daughter of W & J Menzel.	
							1921	Hulda Linke	wife of Ernst Linke	Warracknabeal Vic.		
							1943	Ella Menzel	spinster. Niece of H Linke	Hahndorf		
1973	Helen White											
												
<b>STREMPER AVENUE</b>	<b>15</b>	N.H.	152	71	0	Farm						3742/170 current title.  Potential sub-division. Sub-lot 1 - 16 Molens Road Sub-lot 2 - 15 Stempel Ave

# HAHNDORF PROPERTY TITLE DATA-BASE - Compiled by Reg Butler

Street	No.	N / S H'dorf	New Lot No.	Old Lot No.	Sub Lot No.	Farm / House	Year Sold	Buyer	Occupation	Town	Personal	Notes
STREMPER AVENUE	15	N.H.	152	71	2	Farm	1839	Christoph Schultz	cottager	Hahndorf	From Kay, Brandenburg	% A former miner from the Harz Mountains
							1853	Christoph Schultz	yeoman	Hahndorf	GRO title. Died 1879.	# LTO title 1886, through the efforts of W Boehm, Headmaster of the Hahndorf College.
							1879	Louise Habich #	wife of Wilhelm Habich	Hahndorf	Daughter of C Schultz.	3742/170 current title.
							1886	August Schuetz	labourer	Hahndorf		Potential sub-division. Sub-lot 1 - 16 Molens Road Sub-lot 2 - 15 Stempel Ave
							1893	Gottfried van der Molen	labourer	Hahndorf		
							1933	Wilhelm van der Molen	blacksmith	Hahndorf		
							1957	Lilian Kuchel	wife of Allan Kuchel	Hahndorf	Daughter of W van der Molen. Died 1990.	
							1990	Allan Kuchel & Kathryn Reynard	labourer nee Kuchel	Hahndorf Hahndorf	Executor. Executrix. Daughter of L & A Kuchel.	

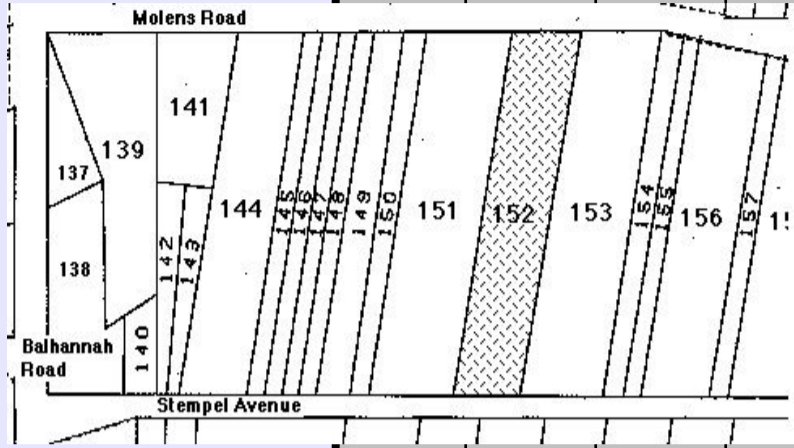

STREMPER AVENUE	16	N.H.	133	62	0	Farm						No sub-division before the Metric title. 4361/782 Metric title.
STREMPER AVENUE	16	N.H.	133	62	2	Farm	1839	Samuel Thiele	cottager	Hahndorf	From Harthe, Brandenburg.	# When her father died in 1904, A Himmler's husband, Wilhelm, was a farmer of Walloway.
							1853	August Thiele	farmer	Hahndorf	Son of S Thiele.	No sub-division before the Metric title.
							1886	Carl Fichtner	tinsmith	Hahndorf	Died 1904.	4361/782 Metric title.
							1904a	Luise Fichtner	widow of C Fichtner	Hahndorf	Nee Schmidt. Executrix.	
							1904b	Luise Fichtner	Nee Schmidt. Life interest.	Hahndorf	Surrendered life interest 1911.	
							1911	Anna Himmler #	married woman	Halbury	Wife of Wilhelm Himmler, mason.	
							1947	Elsie Kitson	widow	Warradale	Daughter of W & A Himmler.	
							1965	Hector Bridgman & Bertha, his wife	gunsmith married woman	Hahndorf Hahndorf		

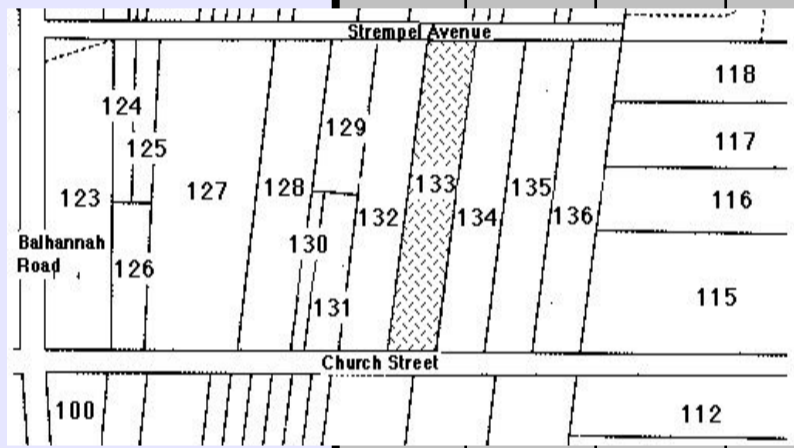

STREMPER AVENUE	17	N.H.	153	72	0	Farm						1607/46 current title. Farm blocks 72, 73a & 73b linked to form NH 153, which is linked in turn with NH 154. Potential sub-division: 18 Molens Road 17 Stempel Ave.
STREMPER AVENUE	17	N.H.	153	72	2	Farm	1839	George Kalleske #	farmer	Hahndorf	From Tirsctiegl, Posen.	# Moved to Lobethal & the Barossa Valley before official land transfers began in Hahndorf.
							1853	Gottlob Schach	wheelwright	Hahndorf	GRO title.	* No further official dealings with this Lot until 1892.
							1854	Gotthilf Blumner	gentleman	Hahndorf	Links with Lobethal. Moved to Melbourne.	1607/46 current title.
							1892	Gottfried van der Molen	labourer	Hahndorf	1932 - LTO title.	Farm blocks 72, 73a & 73b linked to form NH 153, which is linked in turn with NH 154.
							1933	Wilhelm van der Molen	blacksmith	Hahndorf	Son of G van der Molen.	Potential sub-division: 18 Molens Road 17 Stempel Ave.
							1970	Lilian Kuchel	wife of Allan Kuchel	Hahndorf	Daughter of W van der Molen.	
							1972	Rex Kuchel	electrician	Hahndorf	Son of L Kuchel.	

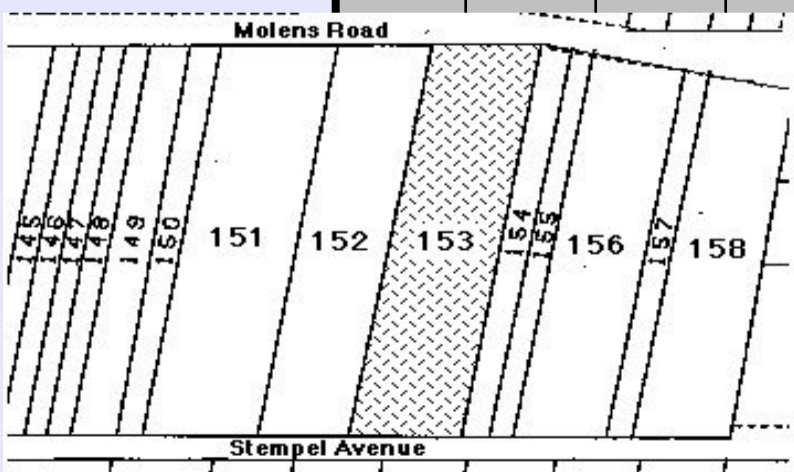

STREMPER AVENUE	17	N.H.	153	73	0	Farm						1607/46 current title. Farm blocks 72, 73a & 73b linked to form NH 153, which is linked in turn with NH 154. Potential sub-division: 18 Molens Road 17 Stempel Ave.
-----------------	----	------	-----	----	---	------	--	--	--	--	--	---

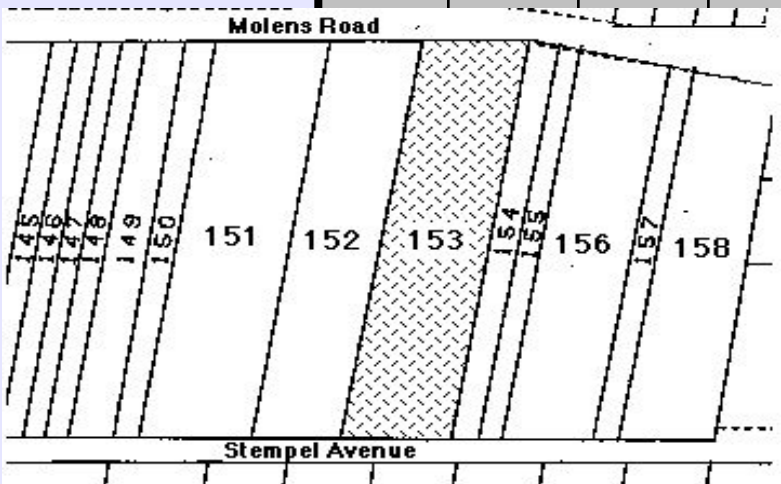
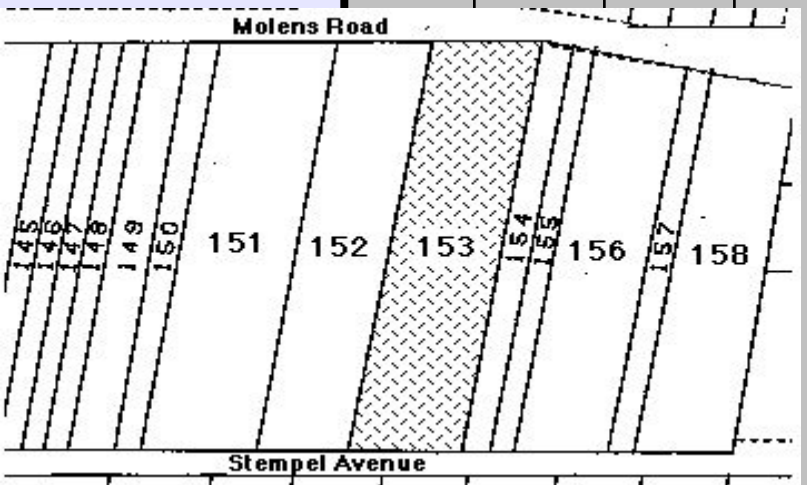
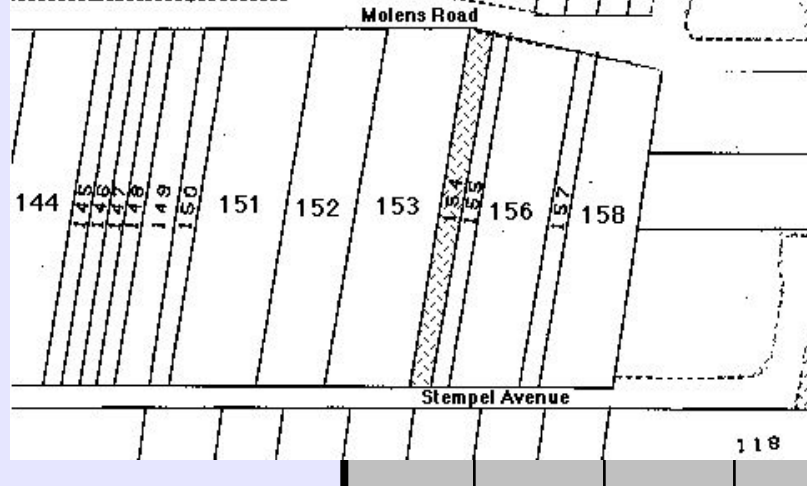
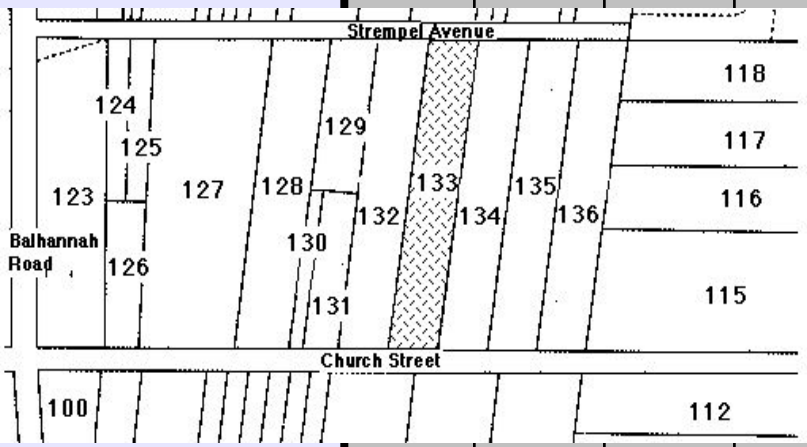

# HAHNDORF PROPERTY TITLE DATA-BASE - Compiled by Reg Butler

Street	No.	N / S H'dorf	New Lot No.	Old Lot No.	Sub Lot No.	Farm / House	Year Sold	Buyer	Occupation	Town	Personal	Notes
STREMPER AVENUE	17	N.H.	153	73	2	Farm	1839	George Kalleske#	farmer	Hahndorf	From Tirschtiegel, Posen.	# Moved to Lobethal & the Barossa Valley before official land transfers began in Hahndorf. * No further official dealings with this Lot until 1892. 1607/46 current title. Farm blocks 72, 73a & 73b linked to form NH 153, which is linked in turn with NH 154. Potential sub-division: 18 Molens Road 17 Stempel Ave.
							1853	Gottlob Schach	wheelwright	Hahndorf	GRO title.	
							1854	Gotthilf Blumner	gentleman	Hahndorf	Links with Lobethal. Moved to Melbourne. 1932 - LTO title.	
							1892	Gottfried van der Molen	labourer	Hahndorf	Son of G van der Molen.	
							1933	Wilhelm van der Molen	blacksmith	Hahndorf	Daughter of W van der Molen.	
							1970	Lilian Kuchel	wife of Allan Kuchel	Hahndorf	Son of L Kuchel.	
							1972	Rex Kuchel	electrician	Hahndorf		
												
STREMPER AVENUE	17	N.H.	153	73	0	Farm						1607/46 current title. Farm blocks 72, 73a & 73b linked to form NH 153, which is linked in turn with NH 154. Potential sub-division: 18 Molens Road 17 Stempel Ave.
STREMPER AVENUE	17	N.H.	153	73	2	Farm	1839	Christian Bartel#	thresher-gardener	Hahndorf	From Mostchen, Brandenburg.	# C Bartel shifted to Salem, near Callington, to farm. % J Willemer was also a cabinetmaker & undertaker in partnership with his son-in-law, Julius Rodert. The workshop still stands on No 36 Main St; the family home at No 32 Main St. 1607/46 current title. Farm blocks 72, 73a & 73b linked to form NH 153, which is linked in turn with NH 154. Potential sub-division: 18 Molens Road 17 Stempel Ave.
							1853	Christian Bartel	farmer	Hahndorf	GRO title.	
							1855	Carl Herberger	farmer	Hahndorf		
							1855	Valentin Hellwig	miner & farmer	Hahndorf		
							1861	Wilhelm Paech	farmer	Hahndorf	LTO title 1861.	
							1861	Johann Willemer%	farmer	Hahndorf		
							1892	Gottfried van der Molen	labourer	Hahndorf		
							1933	Wilhelm van der Molen	blacksmith	Hahndorf	Son of G van der Molen.	
							1970	Lilian Kuchel	wife of Allan Kuchel	Hahndorf	Daughter of W van der Molen.	
							1972	Rex Kuchel	electrician	Hahndorf	Son of L Kuchel.	
												
STREMPER AVENUE	17	N.H.	154	73	0	Farm						1607/46 current title. NH 154 is linked with NH 153. Potential sub-division: 18 Molens Road 17 Stempel Ave.
STREMPER AVENUE	17	N.H.	154	73	2	Farm	1839	George Kalleske#	farmer	Hahndorf	From Tirschtiegel, Posen.	# Moved to Lobethal & the Barossa Valley before official land transfers began in Hahndorf. * No further official dealings with this Lot until 1892. 1607/46 current title. NH 154 is linked with NH 153. Potential sub-division: 18 Molens Road 17 Stempel Ave.
							1853	Gottlob Schach	wheelwright	Hahndorf	GRO title.	
							1854	Gotthilf Blumner	gentleman	Hahndorf	Links with Lobethal. Moved to Melbourne. 1932 - LTO title.	
							1892	Gottfried van der Molen	labourer	Hahndorf	Son of G van der Molen.	
							1933	Wilhelm van der Molen	blacksmith	Hahndorf	Daughter of W van der Molen.	
							1970	Lilian Kuchel	wife of Allan Kuchel	Hahndorf	Son of L Kuchel.	
							1972	Rex Kuchel	electrician	Hahndorf		
												
STREMPER AVENUE	18	N.H.	133	62	2	Farm	1839	Samuel Thiele	cottager	Hahndorf	From Harthe, Brandenburg.	# When her father died in 1904, A Himmler's husband, Wilhelm, was a farmer of Walloway. Sub-division took place after the Metric title. 4361/782 Metric title.
							1853	August Thiele	farmer	Hahndorf	Son of S Thiele.	
							1886	Carl Fichtner	tinsmith	Hahndorf	Died 1904.	
							1904a	Luise Fichtner	widow of C Fichtner	Hahndorf	Nee Schmidt. Executrix.	
							1904b	Luise Fichtner	Nee Schmidt. Life interest.	Hahndorf	Surrendered life interest 1911.	
							1911	Anna Himmler#	married woman	Halbury	Wife of Wilhelm Himmler, mason.	
							1947	Elsie Kitson	widow	Warradale	Daughter of W & A Himmler.	
							1965	Hector Bridgman & Bertha, his wife	gunsmith married woman	Hahndorf Hahndorf		
												
STREMPER AVENUE	18	N.H.	134	63	0	Farm						4310/845 Metric title Sub-division took place after the Metric title.

# HAHNDORF PROPERTY TITLE DATA-BASE - Compiled by Reg Butler

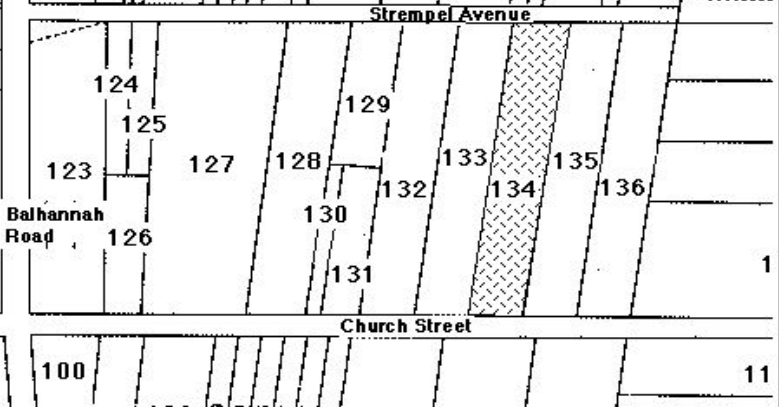
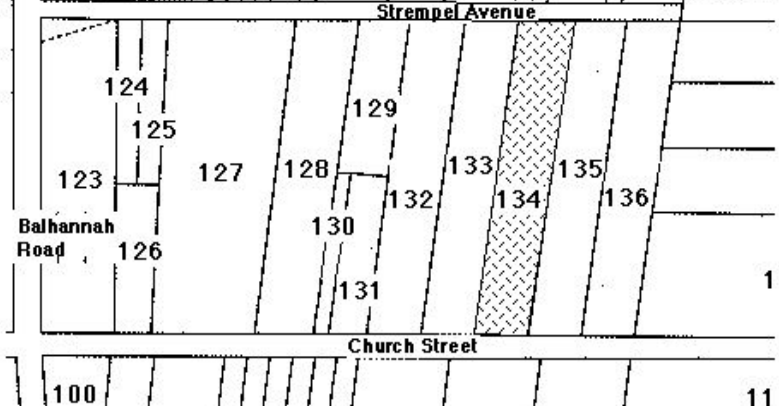
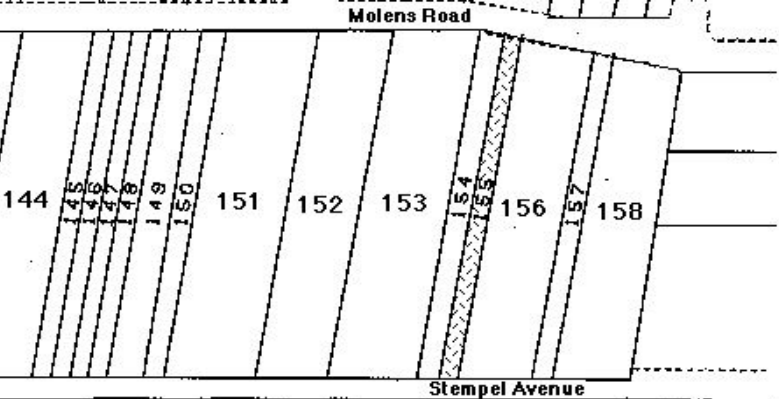
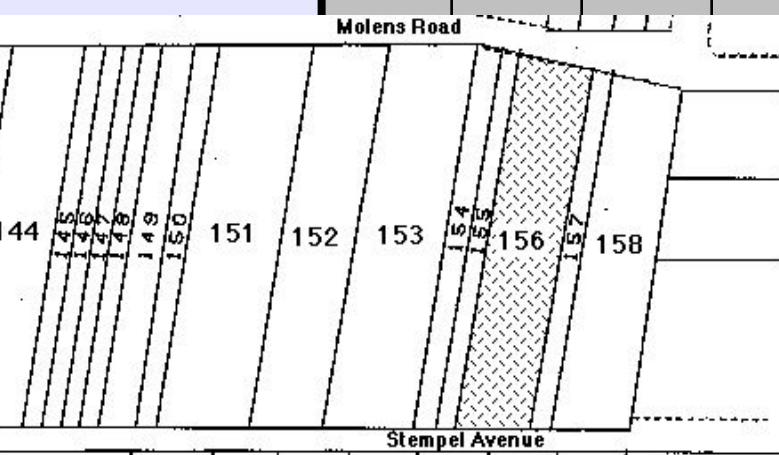
Street	No.	N / S H'dorf	New Lot No.	Old Lot No.	Sub Lot No.	Farm / House	Year Sold	Buyer	Occupation	Town	Personal	Notes
STREMPEL AVENUE	18	N.H.	134	63	2	Farm	1839	Gottfried Neumann#	cottager	Hahndorf	From Kay, Brandenburg.	# G Neumann shifted to Blumberg before official land transfers took place in Hahndorf. % E Hall married Thomas Hall driver Hahndorf 1963. Hermann Nitschke built the home on this site c1886. 4310/845 Metric title Sub-division took place after the Metric title.
							1853	Wilhelm Habich	yeoman	Hahndorf	GRO title. LTO title 1886.	
							1886	Hermann Nitschke	bootmaker	Hahndorf	Died 1942.	
							1942	Herbert Nitschke	painter	Murray Bridge	Executor. Son of Hermann Nitschke.	
							1956	Juliana Wigge	wife of Hans Wigge	Hahndorf	Daughter of Hermann Nitschke. Life interest.	
							1961	Eileen Wigge%	spinster	Hahndorf	Daughter of Julie Wigge, nee Nitschke, & Hans Wigge, labourer, Hahndorf.	
												
STREMPEL AVENUE	18	N.H.	134	63	0	Farm						Hermann Nitschke built the home on this site c1886. 4310/845 Metric title Sub-division took place after the Metric title.
STREMPEL AVENUE	18	N.H.	134	63	2	Farm	1839	Gottfried Neumann#	cottager	Hahndorf	From Kay, Brandenburg.	# G Neumann shifted to Blumberg before official land transfers took place in Hahndorf. % E Hall married Thomas Hall driver Hahndorf 1963. 4310/845 Metric title Sub-division took place after the Metric title.
							1853	Wilhelm Habich	yeoman	Hahndorf	GRO title. LTO title 1886.	
							1886	Hermann Nitschke	bootmaker	Hahndorf	Died 1942.	
							1942	Herbert Nitschke	painter	Murray Bridge	Executor. Son of Hermann Nitschke.	
							1956	Juliana Wigge	wife of Hans Wigge	Hahndorf	Daughter of Hermann Nitschke. Life interest.	
							1961	Eileen Wigge%	spinster	Hahndorf	Daughter of Julie Wigge, nee Nitschke, & Hans Wigge, labourer, Hahndorf.	
												
STREMPEL AVENUE	19	N.H.	155	73	0	Farm						NH 155 and NH 156 linked to form No 20 Molens Road & 19 Strempel Ave. 1642/8 current title. Potential sub-division: 20 Molens Road 19 Strempel Ave.
STREMPEL AVENUE	19	N.H.	155	73	2	Farm	1839	Christian Bartel	thresher-gardener	Hahndorf	From Möstchen, Brandenburg.	NH 155 and NH 156 linked to form No 20 Molens Road & 19 Strempel Ave. 1642/8 current title. Potential sub-division: 20 Molens Road 19 Strempel Ave.
							1853	Christian Bartel	farmer	Hahndorf	Later Callington.	
							1935	Alfred Altmann	farmer	Balhannah		
							1936	Hilda Altmann	widow of A Altmann	Balhannah	Nee Kramm. Executrix & inheritor. LTO title - 1987.	
							1987	Simon Westdorp & Gysie, his wife	upholsterer married woman	Uraidla Uraidla		
												
STREMPEL AVENUE	19	N.H.	156	74	0	Farm						NH 155 and NH 156 linked to form No 20 Molens Road & 19 Strempel Ave. 1642/8 current title. Potential sub-division: 20 Molens Road 19 Strempel Ave. 1970 Part of the lot taken to form Molens Rd & Strempel Ave.
STREMPEL AVENUE	19	N.H.	156	74	2	Farm	1839	George Boehm	carpenter	Hahndorf	From Möstchen, Brandenburg.	NH 155 and NH 156 linked to form No 20 Molens Road & 19 Strempel Ave. 1642/8 current title. Potential sub-division: 20 Molens Road 19 Strempel Ave. 1970 Part of the lot taken to form Molens Rd & Strempel Ave.
							1853	George Boehm	farmer	Hahndorf	GRO title. Died 1875.	
							1875	Eduard Schroeder	farmer	Hahndorf	Executor.	
								Eduard Reimann	farmer	Hahndorf	Executor. LTO title.	
							1875	Gustav Rohrlach	labourer	Hahndorf		
							1877	Johann Mueller	labourer	Hahndorf		
							1881	August Schmidtke	labourer	Hahndorf		
							1928	Heinrich Hirte	farmer	Shady Grove		
							1935	Alfred Altmann	farmer	Balhannah		
							1936	Hilda Altmann	widow of A Altmann	Balhannah	Nee Kramm. Executrix & inheritor.	
1987	Simon Westdorp & Gysie, his wife	upholsterer married woman	Uraidla Uraidla									
												

# HAHNDORF PROPERTY TITLE DATA-BASE - Compiled by Reg Butler

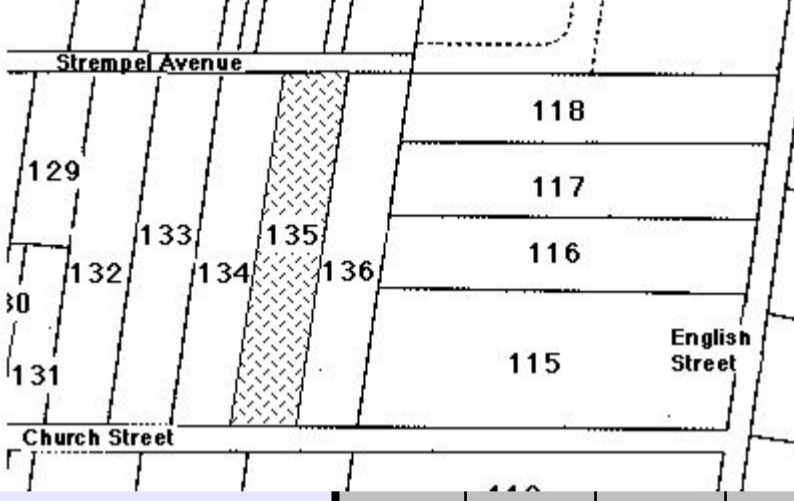
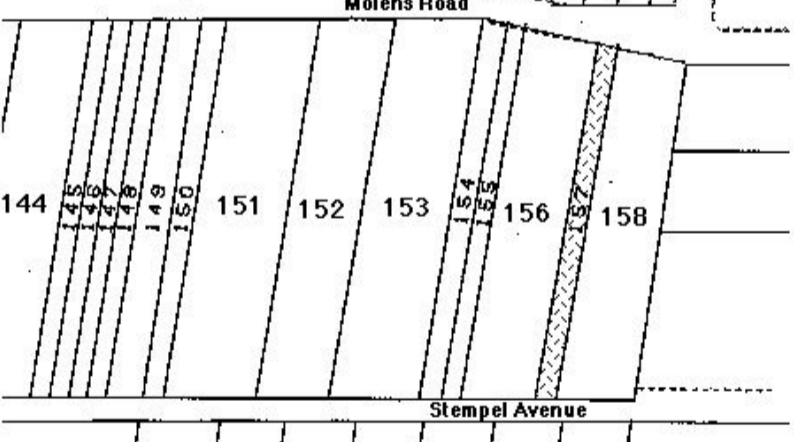
Street	No.	N / S H'dorf	New Lot No.	Old Lot No.	Sub Lot No.	Farm / House	Year Sold	Buyer	Occupation	Town	Personal	Notes
STREMPER AVENUE	20	N.H.	135	64	0	Farm						4310/845 Metric title Sub-division took place after the Metric title.
STREMPER AVENUE	20	N.H.	135	64	2	Farm	1839	Christoph Schultz #	cottager	Hahndorf	From Kay, Brandenburg	# A former miner from the Harz Mountains.
							1853	Christoph Schultz	yeoman	Hahndorf	GRO title. Died 1879.	% LTO title 1886, through the efforts of W Boehm, Headmaster of the Hahndorf College.
							1879	Louise Habich %	wife of Wilhelm Habich	Hahndorf	Daughter of C Schultz. LTO title 1886.	* E Wigge married Thomas Hall driver 1963.
			118				1886	Wilhelm Habich	yeoman	Hahndorf	Husband of L Habich.	4310/845 Metric title
			117				1886	Hermann Nitschke	bootmaker	Hahndorf	Died 1942.	Sub-division took place after the Metric title.
			116				1942	Herbert Nitschke	painter	Murray Bridge	Executor. Son of Hermann Nitschke.	
			115				1956	Juliana Wigge	wife of Hans Wigge	Hahndorf	Daughter of Hermann Nitschke. Life interest.	
							1961	Eileen Wigge*	spinster	Hahndorf	Daughter of Julie Wigge, nee Nitschke, & Hans Wigge, labourer, Hahndorf.	
												
STREMPER AVENUE	21	N.H.	157	75	0	Farm						4020/751 Metric title. Potential sub-division: 22 Molens Road 21 Stempel Ave. Linked with adjoining NH 158 to form the above address.
STREMPER AVENUE	21	N.H.	157	75	2	Farm	1839	Eleonore Helbig#	widow of Friedrich Helbig	Hahndorf	From Friedrichsfelde, Brandenburg. Nee Koch.	# E Helbig remarried to Friedrich Schwartz & moved to Glen Osmond and later the Barossa Valley.
							1853	William Millhouse	yeoman	Hahndorf	GRO title.	
							1858	Christian Nitschke	farmer	Friedrichstadt	W Millhouse moved to farm by the Bremer. LTO title - 1867	4020/751 Metric title.
							1867	Friedrich Gross	labourer	Hahndorf	C Nitschke moved to Harrogate. Later Millicent.	Potential sub-division: 22 Molens Road
							1885	Christian Pfennig	labourer	Hahndorf		21 Stempel Ave.
							1912	Wilhelm Minkwitz	agent	Hahndorf		Linked with adjoining NH 158 to form the above address
							1913	Clara Webb	spinster	Hahndorf	Sister to C Webb.	
							1914	Clara Webb Agnes Webb	spinster spinster	Hahndorf Hahndorf	Died 1971.	
							1928	Clara Webb	spinster	Hahndorf	Niece to C Webb.	
							1971	Doloriss Schubert	wife of Franz Schubert	Hahndorf		
							1974	Brian Menzel & Jennifer, his wife	plumber married woman	Hahndorf Hahndorf	Nee Taylor.	
												

# HAHNDORF PROPERTY TITLE DATA-BASE - Compiled by Reg Butler

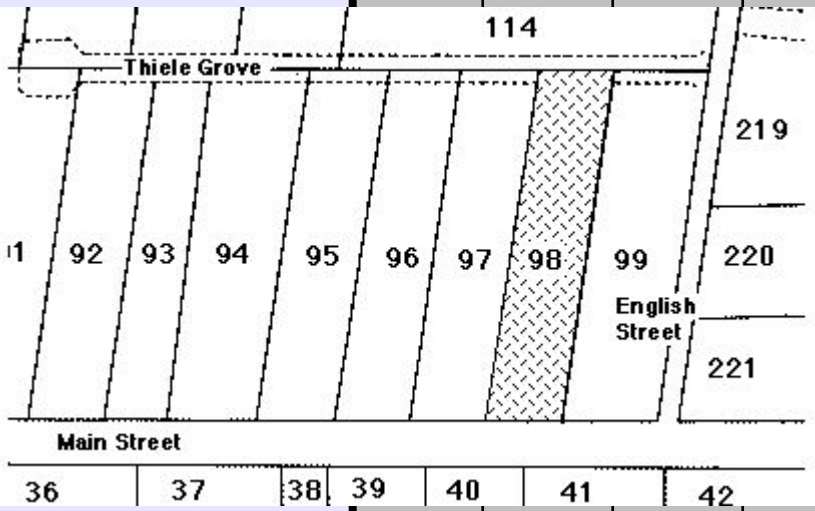
Street	No.	N / S H'dorf	New Lot No.	Old Lot No.	Sub Lot No.	Farm / House	Year Sold	Buyer	Occupation	Town	Personal	Notes	
THIELE GROVE	3	N.H.	98	38	0	House						Ownership details are complete to the first Metric title 4115/984. Sub-division took place after this date.	
THIELE GROVE	3	N.H.	98	38	3	House	1839	Christian Bartel#	thresher-gardener	Hahndorf	From Möstchen, Brandenburg.	# C Bartel shifted to Salem, near Callington, to farm.	
							1853	Christian Bartel	farmer	Hahndorf	GRO title.	% J Willemer was also a cabinetmaker & undertaker in partnership with his son-in-law, Julius Rodert. The workshop still stands on No 36 Main St; the family home at No 32 Main St.	
							1855	Carl Herberger	farmer	Hahndorf		* Son of artist Sir Hans Heysen.	
							1855	Valentin Hellwig	miner & farmer	Hahndorf			
							1861	Wilhelm Paech	farmer	Hahndorf	LTO title 1861.		Ownership details are complete to the first Metric title 4115/984. Sub-division took place after this date.
							1861	Johann Willemer%	farmer	Hahndorf			Sub-lot 1: No 34 Main Street - Sub-lot 2: No 36 Main Street - Sub-lot 3: No 3 Thiele Grove -
							1892	Ida Rodert	wife of Julius Rodert labourer	Hahndorf		Nee Willemer.	
							1921	Wilhelm Minkwitz	agent	Hahndorf		Executor. I Rodert died 1921.	
							1922	Hermann Rodert Bertha Rodert	labourer spinster	Hahndorf Hahndorf		Son of I Rodert. Daughter of I Rodert.	
							1940	Gilbert James	carpenter	Kent Town			
							1948	Stefan Heysen*	picture dealer	Hahndorf			
						1955	Colin Langbein Betty, his wife	plasterer home duties	Hahndorf Hahndorf		Nee Kuchel.		

THIELE GROVE	4	N.H.	113	41	0	House						Ownership details are complete to the Metric title 4051/361.
THIELE GROVE	4	N.H.	113	41	2	House	1839	George Kuchel	vine-dresser	Hahndorf	From Langmeil, Brandenburg.	Ownership details are complete to the Metric title 4051/361.
							1853	Gottfried Rosenzweig	yeoman	Hahndorf	GRO title. Later at Grünberg, near the Barossa Valley.	Sub-division occurred after the widening of English St in 1972 & the formation of Thiele Grove in 1975. Only No 11 English St has direct street frontage. The other six subdivisions form the rear portion of Nos 4-14 Thiele Grove. Refer also to NH 114 for the details of these allotments.
							1859	Albert Waltrowitz	wheelwright	Hahndorf	1886 - LTO title.	
							1887	Wilhelm Minkwitz	labourer	Hahndorf		
							1936	Oliver Butler	timber miller	Hahndorf		Nee Nitschke.
							1940	Ruby Butler	wife of O Butler	Hahndorf		
							1948	Herbert Noske	butcher	Hahndorf		
						1951	Robert Kuchel Laurina Kuchel	farmer wife of R Kuchel	Hahndorf Hahndorf		Nee Pahl.	
						1961	Leonard Jacob Alice Jacob	farmer wife of L Jacob	Verdun Verdun		Nee Sparrow.	

THIELE GROVE	4	N.H.	114	40	0	House						Ownership details are complete to the Metric title 4051/361.	
THIELE GROVE	4	N.H.	114	40	2	House	1839	Gottlob Lange#	miller	Hahndorf	Perhaps from Scharkerwald-Hauland, Posen.	# G Lange moved to Lobethal; then Walla Walla NSW before official land transfers began in Hahndorf.	
							1853	Carl Zeihn%	farmer	Hahndorf	GRO title.	% C Zeihn moved to Light Pass, in the Barossa Valley.	
							1854	Samuel Illingworth	carpenter	Littlehampton	1861 LTO title . Now of Hahndorf.	Ownership details are complete to the Metric title 4051/361.	
							1870	Albert Waltrowitz	wheelwright	Hahndorf			Sub-division occurred after the widening of English St in 1972 & the formation of Thiele Grove in 1975. Part of Lot NH 114. Refer also to NH 113 for the details of these allotments.
							1887	Wilhelm Minkwitz	labourer	Hahndorf			
							1936	Oliver Butler	timber miller	Hahndorf		Nee Nitschke.	
							1940	Ruby Butler	wife of O Butler	Hahndorf			
							1948	Herbert Noske	butcher	Hahndorf			
							1951	Robert Kuchel Laurina Kuchel	farmer wife of R Kuchel	Hahndorf Hahndorf		Nee Pahl.	
							1961	Leonard Jacob Alice Jacob	farmer wife of L Jacob	Verdun Verdun		Nee Sparrow.	

THIELE GROVE	5	N.H.	97	37	0	House						Ownership details are complete to the Metric title 4180/104.
												Sub-division took place after this date.
												Sub-lot 1: 38 Main St -
												Sub-lot 2: 5 Thiele Grove -
												Sub-lot 3: 7 Thiele Grove -

# HAHANDORF PROPERTY TITLE DATA-BASE - Compiled by Reg Butler

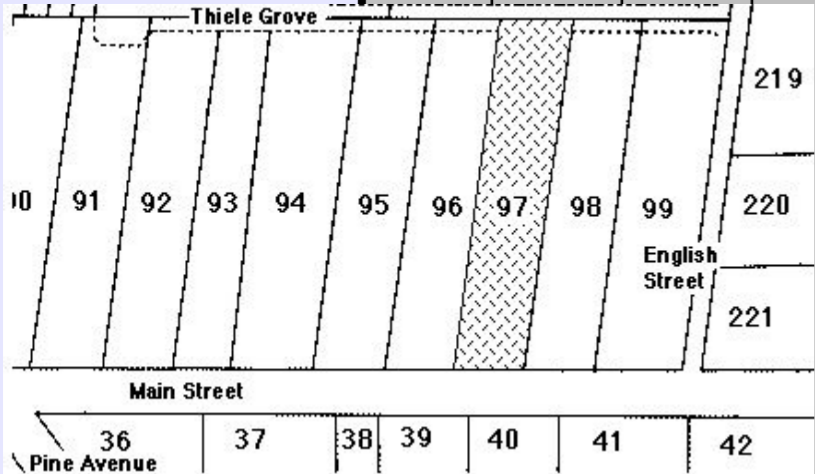
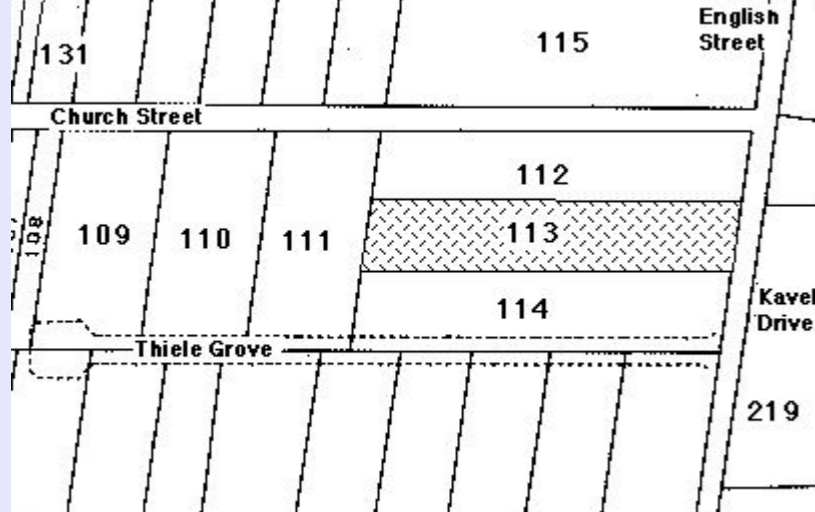
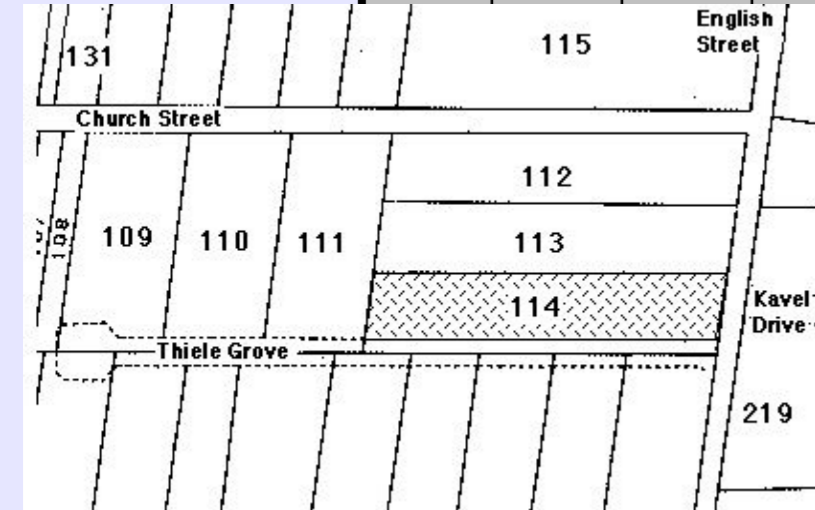
Street	No.	N / S H'dorf	New Lot No.	Old Lot No.	Sub Lot No.	Farm / House	Year Sold	Buyer	Occupation	Town	Personal	Notes
	5	N.H.	97	37	2	House	1839	George Paech #	farmer	Hahndorf	from Kay, Brandenburg.	# G Paech had already moved to Friedrichstadt, near Hahndorf, before official land transfers took place in Hahndorf. Ownership details are complete to the Metric title 4180/104. Sub-division took place after this date. Sub-lot 1: 38 Main Street - Sub-lot 2: 5 Thiele Grove - Sub-lot 3: 7 Thiele Grove -
							1853	Peter Schinckel	carpenter	Hahndorf	GRO title.	
							1874	Carl Rodert	carpenter & gardener	Hahndorf	LTO title 1874.	
							1877	Gustav Rohrlach	labourer	Hahndorf	Died 1907.	
							1907	Wilhelm Boehm	teacher	Hahndorf	Executor. Brother-in-law.	
							1912	Wilhelm Paech	agent	Hahndorf		
							1926	Hulda Paech	widow of W Paech	Hahndorf	Nee Paech. Cousins.	
							1962	Norman Paech	agent	Hahndorf	Son of W & H Paech.	
							1968	Dora Bennett	widow of Colin Bennett	Hahndorf	Daughter of W & H Paech.	
							1969	James Clark	solicitor	Adelaide		
							1969	Eric Wyllie	farmhand	Echunga		
							1969	Ruby, his wife	home duties	Echunga		
							1969	Friedrich Liersch	retired	Hahndorf		
							1969	Linda Klose	home duties	Hahndorf	Sister to F Liersch.	
							1971	Hereford Downs Pty Ltd	business company	Stirling		
1973	Alfred Trim	company director	Adelaide									
1973	Russell Trim	company director	Adelaide									
1980	Herbert Winkler	managing director	Urrbrae									
		Eva, his wife	Urrbrae									
	6	N.H.	113	41	3	House	1839	George Kuchel	vine-dresser	Hahndorf	From Langmeil, Brandenburg.	Ownership details are complete to the Metric title 4051/361. Sub-division occurred after the widening of English St in 1972 & the formation of Thiele Grove in 1975. Only No 11 English St has direct street frontage. The other six subdivisions form the rear portion of Nos 4-14 Thiele Grove. Refer also to NH 114 for the details of these allotments.
							1853	Gottfried Rosenzweig	yeoman	Hahndorf	GRO title. Later at Grünberg, near the Barossa Valley. 1886 - LTO title.	
							1859	Albert Waltrowitz	wheelwright	Hahndorf		
							1887	Wilhelm Minkwitz	labourer	Hahndorf		
							1936	Oliver Butler	timber miller	Hahndorf	Nee Nitschke.	
							1940	Ruby Butler	wife of O Butler	Hahndorf		
							1948	Herbert Noske	butcher	Hahndorf		
							1951	Robert Kuchel	farmer	Hahndorf	Nee Pahl.	
	Laurina Kuchel	wife of R Kuchel	Hahndorf									
	Leonard Jacob	farmer	Verdun	Nee Sparrow.								
	Alice Jacob	wife of L Jacob	Verdun									
THIELE GROVE	6	N.H.	113	41	0	House					Ownership details are complete to the Metric title 4051/361.  Sub-division occurred after the widening of English St in 1972 & the formation of Thiele Grove in 1975. Only No 11 English St has direct street frontage. The other six subdivisions form the rear portion of Nos 4-14 Thiele Grove. Refer also to NH 114 for the details of these allotments.	
THIELE GROVE	6	N.H.	114	40	0	House					Ownership details are complete to the Metric title 4051/361.  Sub-division occurred after the widening of English St in 1972 & the formation of Thiele Grove in 1975. Part of Lot NH 114. Refer also to NH 113 for the details of these allotments.	
	6	N.H.	114	40	3	House	1839	Gottlob Lange#	miller	Hahndorf	Perhaps from Scharkerwald-Hauland, Posen.	# G Lange moved to Lobethal; then Walla Walla NSW before official land transfers began in Hahndorf. GRO title. % C Zeihn moved to Light Pass, in the Barossa Valley. Ownership details are complete to the Metric title 4051/361. Sub-division occurred after the widening of English St in 1972 & the formation of Thiele Grove in 1975. Part of Lot NH 114. Refer also to NH 113 for the details of these allotments.
							1853	Carl Zeihn%	farmer	Hahndorf	1861 LTO title . Now of Hahndorf.	
							1854	Samuel Illingworth	carpenter	Littlehampton		
							1870	Albert Waltrowitz	wheelwright	Hahndorf	A Waltrowitz now of Natimuk, Vic.	
							1887	Wilhelm Minkwitz	labourer	Hahndorf		
							1936	Oliver Butler	timber miller	Hahndorf	Nee Nitschke.	
							1940	Ruby Butler	wife of O Butler	Hahndorf		
							1948	Herbert Noske	butcher	Hahndorf		
							1951	Robert Kuchel	farmer	Hahndorf	Nee Pahl.	
								Laurina Kuchel	wife of R Kuchel	Hahndorf		
	Leonard Jacob	farmer	Verdun	Nee Sparrow.								
	Alice Jacob	wife of L Jacob	Verdun									
THIELE GROVE	7	N.H.	96	36	0	House					Ownership details are shown to Metric title 4125/302. Sub-division for NH 96 has taken place since.  Sub-lot 1: No 40 Main St; No 42 Main St - Sub-lot 2: No 7 Thiele Grove - Sub-lot 3: No 9 Thiele Grove -	

# HAHNDORF PROPERTY TITLE DATA-BASE - Compiled by Reg Butler

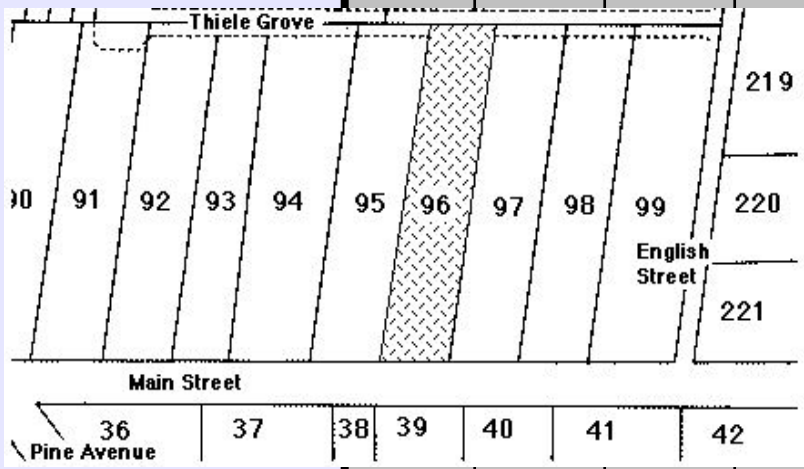
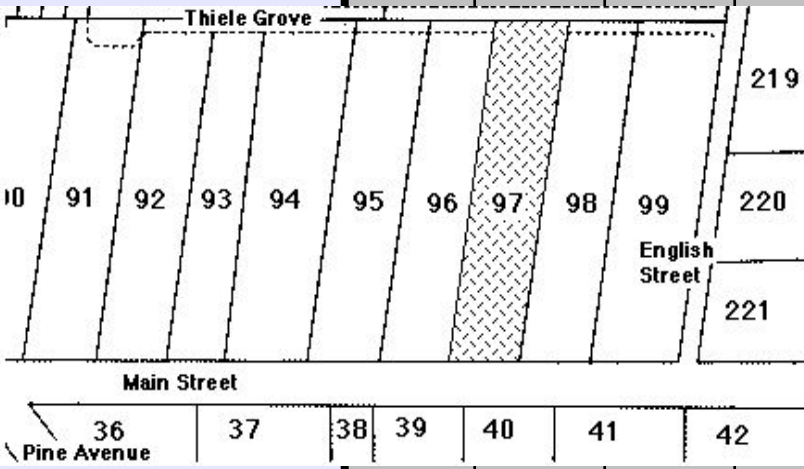
Street	No.	N / S H'dorf	New Lot No.	Old Lot No.	Sub Lot No.	Farm / House	Year Sold	Buyer	Occupation	Town	Personal	Notes								
THIELE GROVE	7	N.H.	96	36	2	House	1839	Christian Zilm #	day labourer	Hahndorf	From Goltzen, Brandenburg.	# C Zilm moved away as a farmer to Nain, near the Barossa Valley before official land transfers began in Hahndorf.  Ownership details are shown to Metric title 4125/302. Sub-division for NH 96 has taken place since.  Sub-lot 1: No 40 Main St; No 42 Main St -  Sub-lot 2: No 7 Thiele Grove -  Sub-lot 3: No 9 Thiele Grove -  Portion of Lot NH 97 included in No 5 Thiele Grove. G Rohrlach united the land in 1877.								
							1853	George Fischer	yeoman	Hahndorf	GRO title.									
							1856	Richard Mould	cabinetmaker	Hahndorf										
							1857	Gustav Rohrlach	yeoman	Hahndorf	G Rohrlach died 1908.									
							1908	Wilhelm Boehm	teacher	Warracknabeal Vic	Executor. Brother-in-law to G Rohrlach.									
							1908	Dorothea Rohrlach	widow of G Rohrlach	Hahndorf	Nee Boehm. LTO title - 1908.									
							1909	Hulda Paech	wife of Wilhelm Paech	Hahndorf	Nee Paech. Cousins.									
							1909	Christoph Ruge	labourer	Hahndorf	Son-in-law of G & D Rohrlach.									
							1947	Percival Ruge	baker	Hahndorf	Son of C Ruge.									
							1955	Ernest Ruge Alma Chester Ella Ruge	hospital employee hospital employee home duties	Hahndorf Hahndorf Hahndorf	Children of C Ruge.									
							1963	Ivy Nitschke Peter Nitschke John Nitschke	wife of Victor Nitschke minor minor	Hahndorf Hahndorf Hahndorf	Nee Haebich.  Sons of I & V Nitschke.									
																				
							THIELE GROVE	7	N.H.	97	37		0	House						Ownership details are complete to the Metric title 4180/104.  Sub-division took place after this date.  Sub-lot 1: 38 Main St -  Sub-lot 2: 5 Thiele Grove -  Sub-lot 3: 7 Thiele Grove -
THIELE GROVE	7	N.H.	97	37	3	House	1839	George Paech #	farmer	Hahndorf	from Kay, Brandenburg.	# G Paech had already moved to Friedrichstadt, near Hahndorf, before official land transfers took place in Hahndorf.  Sub-division took place after this date.  Sub-lot 1: 38 Main St -  Sub-lot 2: 5 Thiele Grove -  Sub-lot 3: 7 Thiele Grove -  Portion of NH 96 is included in this Sub-lot. G Rohrlach had united the land in 1877.								
							1853	Peter Schinckel	carpenter	Hahndorf	GRO title.									
							1874	Carl Rodert	carpenter & gardener	Hahndorf	LTO title 1874.									
							1877	Gustav Rohrlach	labourer	Hahndorf	Died 1907.									
							1907	Wilhelm Boehm	teacher	Hahndorf	Executor. Brother-in-law.									
							1912	Wilhelm Paech	agent	Hahndorf										
							1926	Hulda Paech	widow of W Paech	Hahndorf	Nee Paech. Cousins.									
							1962	Norman Paech	agent	Hahndorf	Son of W & H Paech.									
							1968	Dora Bennett	widow of Colin Bennett	Hahndorf	Daughter of W & H Paech.									
							1969	James Clark	solicitor	Adelaide										
							1969	Eric Wyllie	farmhand	Echunga										
							1969	Ruby, his wife Friedrich Liersch Linda Klose	home duties retired home duties	Echunga Hahndorf Hahndorf	Sister to F Liersch.									
							1971	Hereford Downs Pty Ltd	business company	Stirling										
1973	Alfred Trim Russell Trim	company director company director	Adelaide Adelaide																	
1980	Herbert Winkler Eva, his wife	managing director home duties	Urrbrae Urrbrae																	
																				

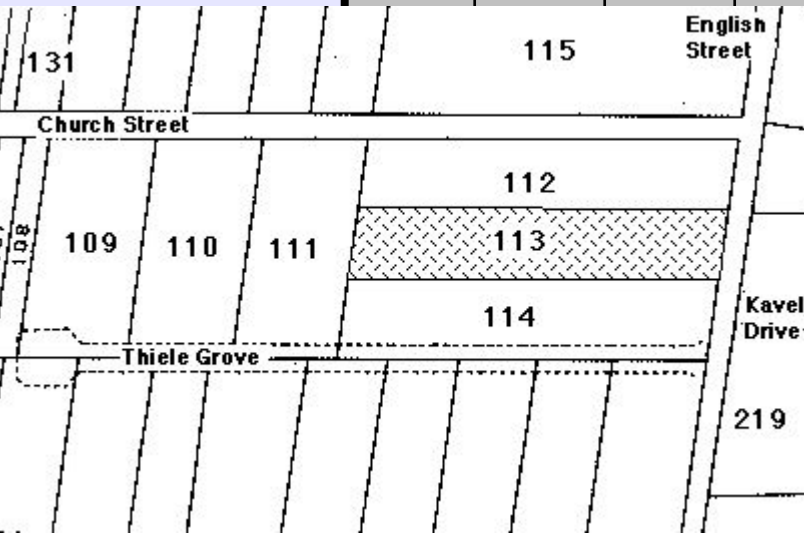
THIELE GROVE	8	N.H.	113	41	0	House						Ownership details are complete to the Metric title 4051/361.  Sub-division occurred after the widening of English St in 1972 & the formation of Thiele Grove in 1975. Only No 11 English St has direct street frontage. The other six subdivisions form the rear portion of Nos 4-14 Thiele Grove. Refer also to NH 114 for the details of these allotments.
THIELE GROVE	8	N.H.	113	41	4	House	1839	George Kuchel	vine-dresser	Hahndorf	From Langmeil, Brandenburg.	Ownership details are complete to the Metric title 4051/361.  Sub-division occurred after the widening of English St in 1972 & the formation of Thiele Grove in 1975. Only No 11 English St has direct street frontage. The other six subdivisions form the rear portion of Nos 4-14 Thiele Grove. Refer also to NH 114 for the details of these allotments.
							1853	Gottfried Rosenzweig	yeoman	Hahndorf	GRO title. Later at Grünberg, near the Barossa Valley.	
							1859	Albert Waltrowitz	wheelwright	Hahndorf	1886 - LTO title.	
							1887	Wilhelm Minkwitz	labourer	Hahndorf		
							1936	Oliver Butler	timber miller	Hahndorf	Nee Nitschke.	
							1940	Ruby Butler	wife of O Butler	Hahndorf		
							1948	Herbert Noske	butcher	Hahndorf		
1951	Robert Kuchel Laurina Kuchel	farmer wife of R Kuchel	Hahndorf Hahndorf	Nee Pahl.								
1961	Leonard Jacob Alice Jacob	farmer wife of L Jacob	Verdun Verdun	Nee Sparrow.								
												
THIELE GROVE	8	N.H.	114	40	0	House						Ownership details are complete to the Metric title 4051/361.  Sub-division occurred after the widening of English St in 1972 & the formation of Thiele Grove in 1975. Part of Lot NH 114. Refer also to NH 113 for the details of these allotments.

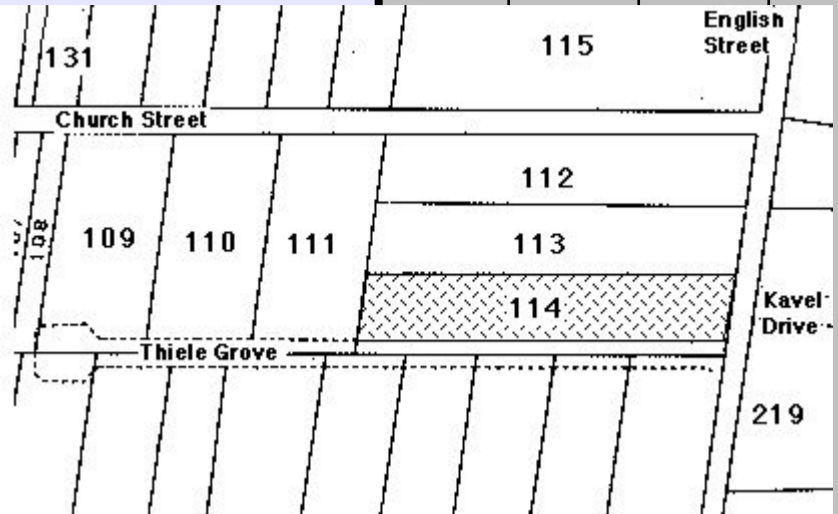
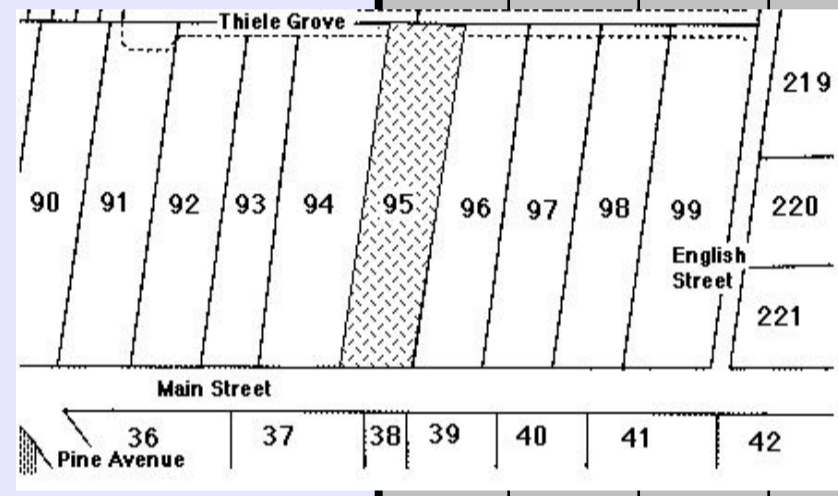
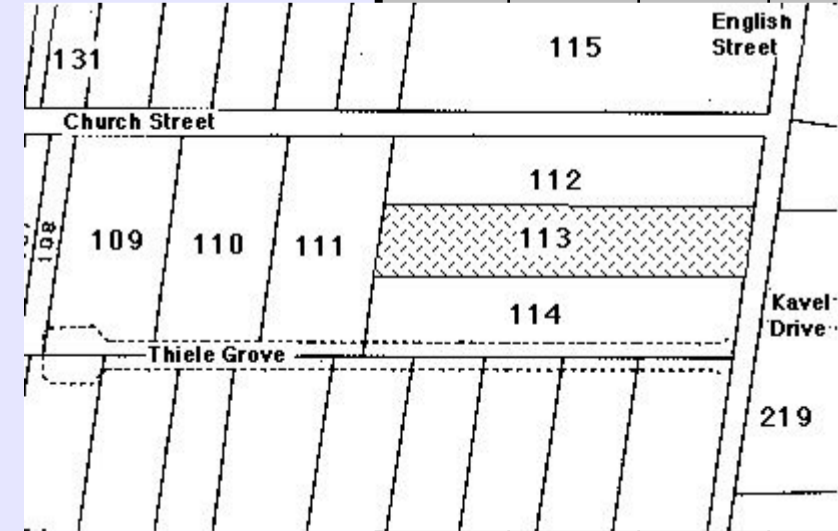

# HAHANDORF PROPERTY TITLE DATA-BASE - Compiled by Reg Butler

Street	No.	N / S H'dorf	New Lot No.	Old Lot No.	Sub Lot No.	Farm / House	Year Sold	Buyer	Occupation	Town	Personal	Notes	
	<b>THIELE GROVE</b>	10	N.H.	114	40	5	House	1839	Gottlob Lange#	miller	Hahndorf	Perhaps from Scharckwald-Hauland, Posen.	# G Lange moved to Lobethal; then Walla Walla NSW before official land transfers began in Hahndorf.
								1853	Carl Zeihn%	farmer	Hahndorf	GRO title.	% C Zeihn moved to Light Pass, in the Barossa Valley.
								1854	Samuel Illingworth	carpenter	Littlehampton	1861 LTO title. Now of Hahndorf.	Ownership details are complete to the Metric title 4051/361.
								1870	Albert Waltrowitz	wheelwright	Hahndorf	A Waltrowitz now of Natimuk, Vic.	Sub-division occurred after the widening of English St in 1972 & the formation of Thiele Grove in 1975. Part of Lot NH 114. Refer also to NH 113 for the details of these allotments.
								1887	Wilhelm Minkwitz	labourer	Hahndorf		
								1936	Oliver Butler	timber miller	Hahndorf	Nee Nitschke.	
								1940	Ruby Butler	wife of O Butler	Hahndorf		
								1948	Herbert Noske	butcher	Hahndorf		
								1951	Robert Kuchel Laurina Kuchel	farmer wife of R Kuchel	Hahndorf Hahndorf	Nee Pahl.	
								1961	Leonard Jacob Alice Jacob	farmer wife of L Jacob	Verdun Verdun	Nee Sparrow.	
<b>THIELE GROVE</b>	11	N.H.	95	35	0	House						1969 R Walkom divided NH 95 into two Sub-lots: Sub-lot 1 44 Main St; 3609/165 current title Sub-lot 2 44A Main St; 11 Thiele Grove 4150/404 current title	
	<b>THIELE GROVE</b>	11	N.H.	95	35	2	House	1839	Samuel Bartsch #	joiner	Hahndorf	From Skampe, Brandenburg.	# S Bartsch had moved to Grünberg in the Barossa Valley before official land transfers began in Hahndorf.
								1853	Gottlieb Schuetze	carpenter	Hahndorf	GRO title.	% R Walkom sub-divided the Lot in 1969. Filed plan 160 shows the boundary between the main street and Thiele Grove portion of the Lot.
								1855	James Owen	licensed victualler	Kensington		4150/404 Metric title.
								1863	Wilhelm Bremer	tailor	Hahndorf		LTO title application date unknown - document lost.
								1889	Johanna Bremer	widow of W Bremer	Hahndorf	Son of W & J Bremer.	
								1911	Alfred Bremer	wheelwright	Hahndorf	Son of A Bremer.	
								1949	Percy Bremer	gentleman	Hahndorf		
								1963	Roy Walkom %	motor engineer	Hahndorf		
								1969	Norman Crittenden	garage proprietor	Hahndorf		
								1971	Frederick Menz	mechanic	Hahndorf		
							1975	John Mueller Trevor Mueller	garage proprietor garage proprietor	Hahndorf Hahndorf	Cousins.		
							1979	Ernest Cambridge Phyllis Cambridge Mark Cambridge Anne Cambridge	general agent operator general agent secretary	Mt Barker Mt Barker Mt Barker Mt Barker	Wife of E Cambridge. Son of E & P Cambridge. Daughter of E & P Cambridge.		
<b>THIELE GROVE</b>	12	N.H.	113	41	0	House						Ownership details are complete to the Metric title 4051/361.	
	<b>THIELE GROVE</b>	12	N.H.	113	41	6	House	1839	George Kuchel	vine-dresser	Hahndorf	From Langmeil, Brandenburg.	Ownership details are complete to the Metric title 4051/361.
								1853	Gottfried Rosenzweig	yeoman	Hahndorf	GRO title. Later at Grünberg, near the Barossa Valley.	Sub-division occurred after the widening of English St in 1972 & the formation of Thiele Grove in 1975. Only No 11 English St has direct street frontage. The other six subdivisions form the rear portion of Nos 4-14 Thiele Grove. Refer also to NH 114 for the details of these allotments.
								1859	Albert Waltrowitz	wheelwright	Hahndorf	1886 - LTO title.	
								1887	Wilhelm Minkwitz	labourer	Hahndorf		
								1936	Oliver Butler	timber miller	Hahndorf	Nee Nitschke.	
								1940	Ruby Butler	wife of O Butler	Hahndorf		
								1948	Herbert Noske	butcher	Hahndorf		
								1951	Robert Kuchel Laurina Kuchel	farmer wife of R Kuchel	Hahndorf Hahndorf	Nee Pahl.	
								1961	Leonard Jacob Alice Jacob	farmer wife of L Jacob	Verdun Verdun	Nee Sparrow.	
	<b>THIELE GROVE</b>	12	N.H.	114	40	0	House						Ownership details are complete to the Metric title 4051/361.
												Sub-division occurred after the widening of English St in 1972 & the formation of Thiele Grove in 1975. Part of Lot NH 114. Refer also to NH 113 for the details of these allotments.	

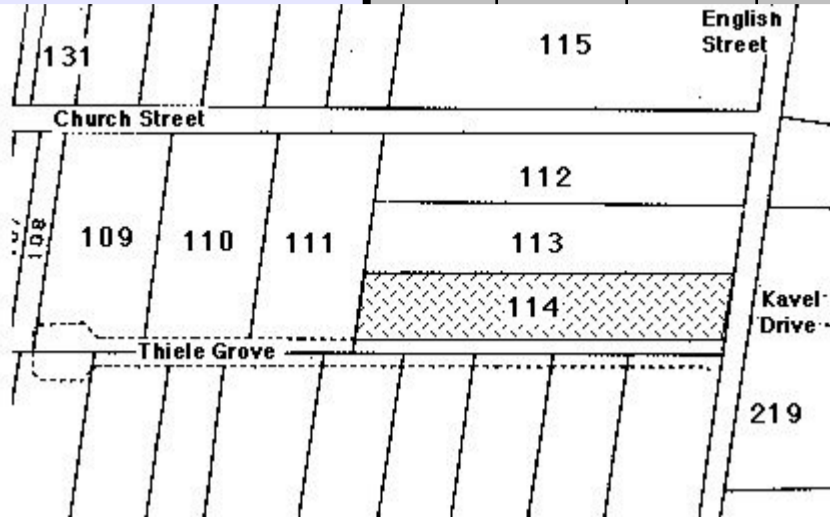
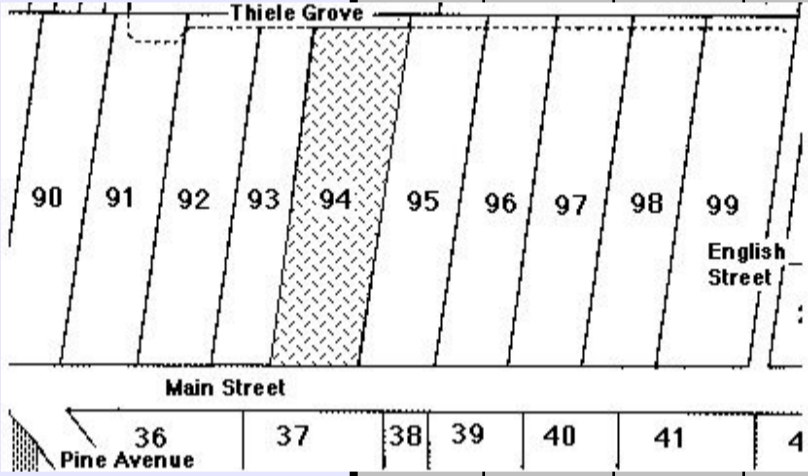
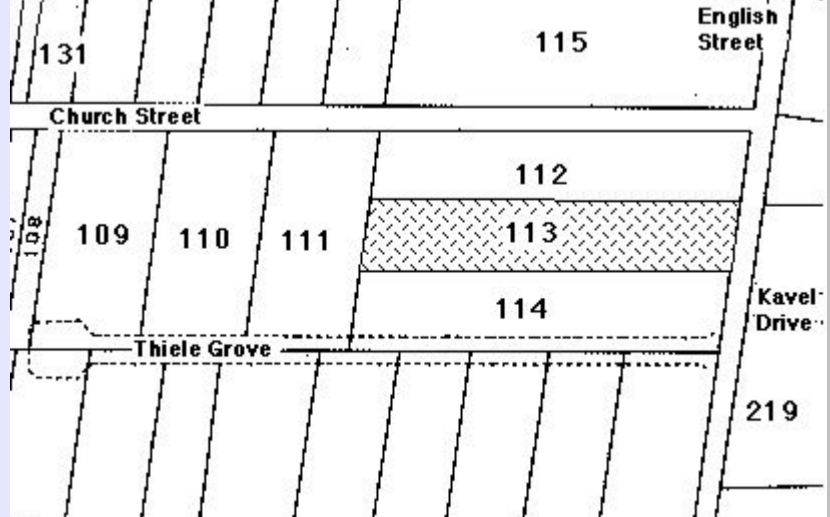

# HAHANDORF PROPERTY TITLE DATA-BASE - Compiled by Reg Butler

Street	No.	N / S H'dorf	New Lot No.	Old Lot No.	Sub Lot No.	Farm / House	Year Sold	Buyer	Occupation	Town	Personal	Notes	
	<b>THIELE GROVE 12</b>	N.H.	114	40	6	House	1839	Gottlob Lange#	miller	Hahndorf	Perhaps from Scharckwald-Hauland, Posen.	# G Lange moved to Lobethal; then Walla Walla NSW before official land transfers began in Hahndorf.	
							1853	Carl Zeihn%	farmer	Hahndorf	GRO title.	% C Zeihn moved to Light Pass, in the Barossa Valley.	
							1854	Samuel Illingworth	carpenter	Littlehampton		1861 LTO title. Now of Hahndorf.	Ownership details are complete to the Metric title 4051/361.
							1870	Albert Waltrowitz	wheelwright	Hahndorf			Sub-division occurred after the widening of English St in 1972 & the formation of Thiele Grove in 1975. Part of Lot NH 114. Refer also to NH 113 for the details of these allotments.
							1887	Wilhelm Minkwitz	labourer	Hahndorf		A Waltrowitz now of Natimuk, Vic.	
							1936	Oliver Butler	timber miller	Hahndorf			
							1940	Ruby Butler	wife of O Butler	Hahndorf		Nee Nitschke.	
							1948	Herbert Noske	butcher	Hahndorf			
							1951	Robert Kuchel Laurina Kuchel	farmer wife of R Kuchel	Hahndorf Hahndorf		Nee Pahl.	
							1961	Leonard Jacob Alice Jacob	farmer wife of L Jacob	Verdun Verdun		Nee Sparrow.	
<b>THIELE GROVE 13</b>		N.H.	94	34	0	House						1960 - NH 94 divided into two Sub-lots: Sub-lot 1: 46 Main Street; 48 Main Street; 50 Main Street - 2431/164 current title Sub-lot 2: 13 Thiele Grove; 15 Thiele Grove - 2431/165 current title	
	<b>THIELE GROVE 13</b>	N.H.	94	34	2	House	1839	Christian Thiele	shoemaker	Hahndorf	From Kay, Brandenburg.	# H Ey sub-divided NH 94 in 1960.	
							1853	Christian Thiele	farmer	Hahndorf	GRO title. LTO title 1872.	1977 Land taken to construct Thiele Grove.	
							1872	Carl Bom	coachpainter	Hahndorf	Later monumental mason. Died 1911.	2431/165 current title.	
							1911	Gottlob Jaensch	farmer	Hahndorf	Executor. Son-in-law of C Bom.		
							1920	Hulda Bom	spinster	Hahndorf	Daughter of C Bom.		
							1923	Hulda Ey #	wife of Eduard Ey retired miner	Hahndorf	Nee Bom. Married 1923.		
							1960	Max Specketer & Maria, his wife	machinist married woman	Hahndorf Hahndorf			
<b>THIELE GROVE 14</b>		N.H.	113	41	0	House						Metric title 4051/361. Sub-division occurred after the widening of English St in 1972 & the formation of Thiele Grove in 1975. Only No 11 English St has direct street frontage. The other six subdivisions form the rear portion of Nos 4-14 Thiele Grove. Refer also to NH 114 for the details of these allotments.	
	<b>THIELE GROVE 14</b>	N.H.	113	41	7	House	1839	George Kuchel	vine-dresser	Hahndorf	From Langmeil, Brandenburg.	Ownership details are complete to the Metric title 4051/361.	
							1853	Gottfried Rosenzweig	yeoman	Hahndorf	GRO title. Later at Grünberg, near the Barossa Valley.	Sub-division occurred after the widening of English St in 1972 & the formation of Thiele Grove in 1975. Only No 11 English St has direct street frontage. The other six subdivisions form the rear portion of Nos 4-14 Thiele Grove. Refer also to NH 114 for the details of these allotments.	
							1859	Albert Waltrowitz	wheelwright	Hahndorf	1886 - LTO title.		
							1887	Wilhelm Minkwitz	labourer	Hahndorf			
							1936	Oliver Butler	timber miller	Hahndorf		Nee Nitschke.	
							1940	Ruby Butler	wife of O Butler	Hahndorf			
							1948	Herbert Noske	butcher	Hahndorf			
							1951	Robert Kuchel Laurina Kuchel	farmer wife of R Kuchel	Hahndorf Hahndorf		Nee Pahl.	
							1961	Leonard Jacob Alice Jacob	farmer wife of L Jacob	Verdun Verdun		Nee Sparrow.	
<b>THIELE GROVE 14</b>		N.H.	114	40	0	House						Ownership details are complete to the Metric title 4051/361. Sub-division occurred after the widening of English St in 1972 & the formation of Thiele Grove in 1975. Part of Lot NH 114. Refer also to NH 113 for the details of these allotments.	

# HAHNDORF PROPERTY TITLE DATA-BASE - Compiled by Reg Butler

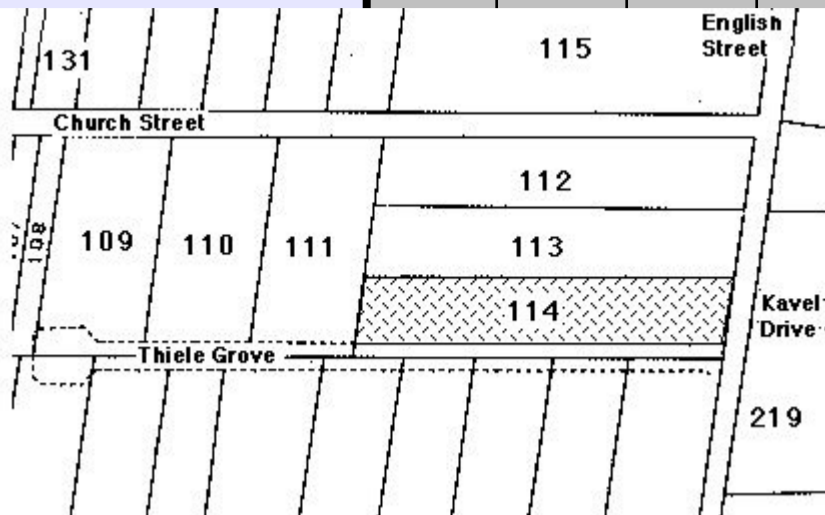
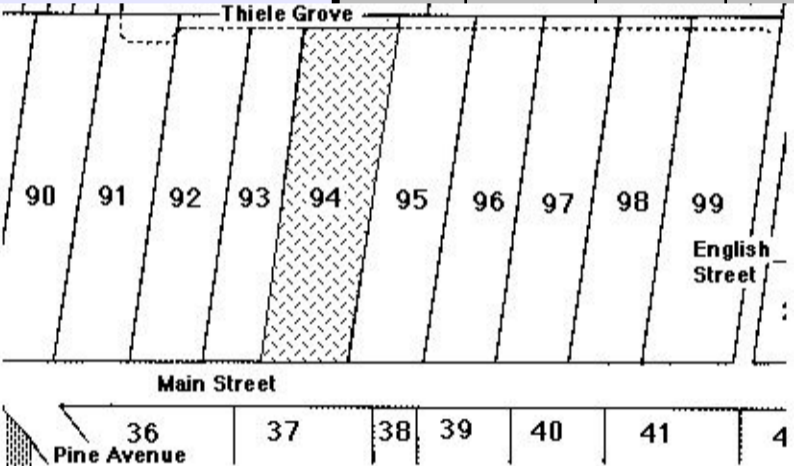
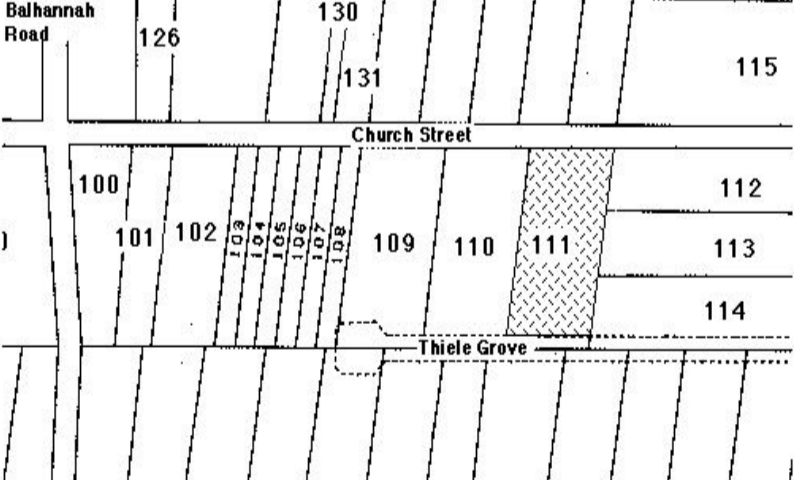
Street	No.	N / S H'dorf	New Lot No.	Old Lot No.	Sub Lot No.	Farm / House	Year Sold	Buyer	Occupation	Town	Personal	Notes	
	<b>THIELE GROVE</b>	14	N.H.	114	40	7	House	1839	Gottlob Lange#	miller	Hahndorf	Perhaps from Scharkerwald-Hauland, Posen. GRO title.	# G Lange moved to Lobethal; then Walla Walla NSW before official land transfers began in Hahndorf.
								1853	Carl Zeihn%	farmer	Hahndorf	1861 LTO title. Now of Hahndorf.	% C Zeihn moved to Light Pass, in the Barossa Valley.
								1854	Samuel Illingworth	carpenter	Littlehampton		Ownership details are complete to the Metric title 4051/361.
								1870	Albert Waltrowitz	wheelwright	Hahndorf	A Waltrowitz now of Natimuk, Vic.	Sub-division occurred after the widening of English St in 1972 & the formation of Thiele Grove in 1975. Part of Lot NH 114. Refer also to NH 113 for the details of these allotments.
								1887	Wilhelm Minkwitz	labourer	Hahndorf		
								1936	Oliver Butler	timber miller	Hahndorf	Nee Nitschke.	
								1940	Ruby Butler	wife of O Butler	Hahndorf		
								1948	Herbert Noske	butcher	Hahndorf		
								1951	Robert Kuchel Laurina Kuchel	farmer wife of R Kuchel	Hahndorf Hahndorf	Nee Pahl.	
								1961	Leonard Jacob Alice Jacob	farmer wife of L Jacob	Verdun Verdun	Nee Sparrow.	
<b>THIELE GROVE</b>	15	N.H.	94	34	0	House						1960 - NH 94 divided into two Sub-lots: Sub-lot 1: 46 Main Street; 48 Main Street; 50 Main Street - 2431/164 current title Sub-lot 2: 13 Thiele Grove; 15 Thiele Grove - 2431/165 current title	
<b>THIELE GROVE</b>	15	N.H.	94	34	2	House	1839	Christian Thiele	shoemaker	Hahndorf	From Kay, Brandenburg.	# H Ey sub-divided NH 94 in 1960	
							1853	Christian Thiele	farmer	Hahndorf	GRO title. LTO title 1872.	1977 Land taken to construct Thiele Grove.	
							1872	Carl Bom	coachpainter	Hahndorf	Later monumental mason. Died 1911.	2431/165 current title.	
								1911	Gottlob Jaensch	farmer	Hahndorf	Executor. Son-in-law of C Bom.	
								1920	Hulda Bom	spinster	Hahndorf	Daughter of C Bom.	
								1923	Hulda Ey #	wife of Eduard Ey retired miner	Hahndorf	Nee Bom. Married 1923.	
								1960	Max Specketer & Maria, his wife	machinist married woman	Hahndorf Hahndorf		
<b>THIELE GROVE</b>	16	N.H.	111	54	0	Farm						1887 C Bom sub-divided NH 111 into 2 sub-lots: 40 Church Street - 2431/165 current title 42 Church Street - 4053/365 Metric title Further subdivision after the Metric title: 16 Thiele Grove - 18 Thiele Grove -	
<b>THIELE GROVE</b>	16	N.H.	111	54	4	Farm	1839	Wilhelm Nitschke	mason & farmer	Hahndorf	From Kay, Brandenburg.	# 1854 W Nitschke moved to Nain in the Barossa Valley.	
							1853	Wilhelm Nitschke#	mason & farmer	Hahndorf	GRO title.	1887 C Bom sub-divided NH 111 into 2 sub-lots: 40 Church Street - 2431/165 current title 42 Church Street - 4053/365 Metric title	
							1856	Christian Thiele	farmer	Hahndorf	LTO title 1872.	Further subdivision after the Metric title: 16 Thiele Grove - 18 Thiele Grove -	
								1872	Carl Bom	coachpainter	Hahndorf		
								1887	Carl Mücke	newspaper editor	Semaphore	Died 1898.	
								1888	Marie Mücke	wife of C Mücke	Hahndorf	Nee Gehrke.	
								1898	Gustav van der Molen	labourer	Hahndorf		
								1904	Marie Mücke	widow of C Mücke	Hahndorf		
								1918	Caroline Martin	wife of Gustav Martin, carrier	Hahndorf	Nee Liebelt. Died 1945.	
								1945	Norman Paech	agent	Hahndorf	Executor.	
								1946	Meta Martin Otto Martin	hospital matron truck driver	Hahndorf Hahndorf	Daughter of C & G Martin. Son of C & G Martin.	
								1964	Otto Martin	truck driver	Hahndorf		
								1972	Robert Tilby	company secretary	Hahndorf		
								1973 - 1	Barry McGough & Doreen, his wife	nurseryman	Hawthorn		
							1973 - 2	Noel Grieve & Janet, his wife	medical practitioner married woman	Hahndorf Hahndorf			

# HAHANDORF PROPERTY TITLE DATA-BASE - Compiled by Reg Butler

Street	No.	N / S H'dorf	New Lot No.	Old Lot No.	Sub Lot No.	Farm / House	Year Sold	Buyer	Occupation	Town	Personal	Notes
THIELE GROVE	17	N.H.	92	32	2	House	1839	Gottlob Linke #	carpenter	Hahndorf	From Klastawe, Posen.	# Later a farmer, G Linke had moved to Moculta in the Barossa Valley before official land transfers began in Hahndorf. 4122/45 Metric title.
							1853	Peter Withers	shoemaker	Hahndorf	GRO title.	
							1870	Julius Mueller	labourer	Hahndorf	LTO title 1886.	
							1890	Emilie Mueller	widow of J Mueller	Hahndorf	Nee Gellert. Died 1914.	
							1914	Wilhelm Feder	gardener	Mylor	Executor. Son-in-law of E Mueller.	
							1915	Wilhelmine Feder	wife of Wilhelm Feder	Mylor	Daughter of E Mueller.	
							1936	William Pearce	carrier	Croydon Park	Executor. W Feder died 1936.	
							1937	Carl Faehrmann	carrier	Hahndorf		
							1941	Archibald Fisher	labourer	Adelaide		
							1953	Frederick Staples	labourer	Blair Athol		
							1954	Reginald Coles	tannery employee	Hahndorf		
							1977	George Scamoni	builder	Aldgate		
							1977	Judith Scamoni	wife of G Scamoni	Aldgate		
THIELE GROVE	17	N.H.	93	33	0	House						4034/6 Metric title. NH 93 divided into two sub-lots since title metrification: Sub-lot 1: No 52 Main Street, 54 Main Street - Sub-lot 2: No 17 Thiele Grove -
THIELE GROVE	17	N.H.	93	33	2	House	1839	George Jaeschke #	church elder	Hahndorf	From Scharkerwald-Hauland, Posen	# Died August 1839. % Moved to the Barossa Valley before official land transfers began in Hahndorf. 2431/165 current title.
							1839	Samuel Jaeschke %	farmer	Hahndorf	Son of G Jaeschke.	
							1853	Richard Andrews	blacksmith	Hahndorf	GRO title. LTO title 1858.	
							1858	Adolph Dorney	saddler	Hahndorf	R Andrews now a farmer of the Bremer.	
							1868	Johann Südholz	gentleman	Gilles Plains	In default of mortgage.	
							1868	Ernst Klein	carpenter	Nuriootpa		
							1870	Johann Südholz	gentleman	Gilles Plains	In default of mortgage.	
							1872	Carl Bom	coachpainter	Hahndorf	Divided the Lot 1886. Died 1911.	
							1911	Gottlob Jaensch	farmer	Hahndorf	Executor. Son-in-law of C Bom.	
							1920	Hulda Bom	spinster	Hahndorf	Daughter of C Bom.	
							1923	Hulda Ey	wife of Eduard Ey retired miner	Hahndorf	Nee Bom. Married 1923.	
							1960	Max Specketer Maria, his wife	machinist home duties	Hahndorf Hahndorf	.	
							THIELE GROVE	18	N.H.	111	54	
THIELE GROVE	18	N.H.	111	54	3	Farm						1839
							1853	Wilhelm Nitschke#	mason & farmer	Hahndorf	GRO title.	1887 C Bom sub-divided NH 111 into 2 sub-lots: 40 Church Street - 2431/165 current title
							1856	Christian Thiele	farmer	Hahndorf	LTO title 1872.	42 Church Street - 4053/365 Metric title
							1872	Carl Bom	coachpainter	Hahndorf	Later monumental mason. Died 1911.	Further subdivision after the Metric title: 16 Thiele Grove -
							1911	Gottlob Jaensch	farmer	Hahndorf	Executor. Son-in-law of C Bom.	18 Thiele Grove -
							1920	Hulda Bom	spinster	Hahndorf	1923 - married Eduard Ey, retired miner.	
							1960	Max Specketer & Maria, his wife	machinist home duties	Hahndorf Hahndorf		
THIELE GROVE	19	N.H.	92	32	0	House						Metric title 4122/45. NH 92 divided into two sub-lots since this time: Sub-lot 1: No 56 Main Street - Sub-lot 2: No 19 Main Street -

# HAHNDORF PROPERTY TITLE DATA-BASE - Compiled by Reg Butler

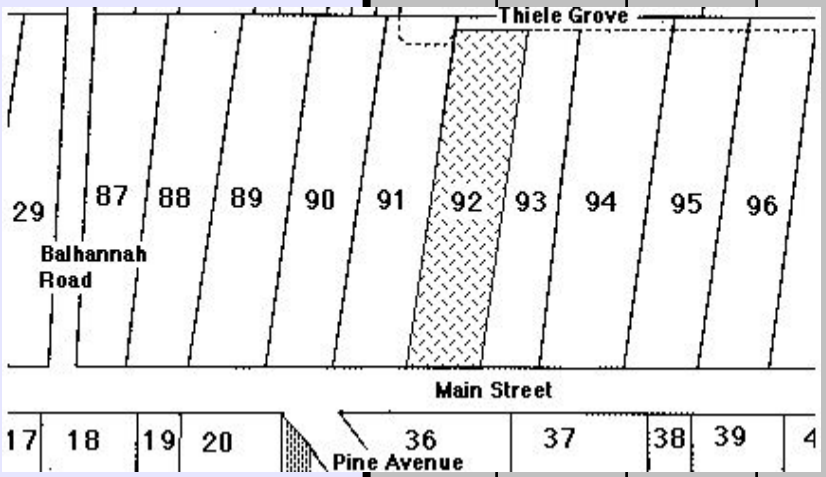
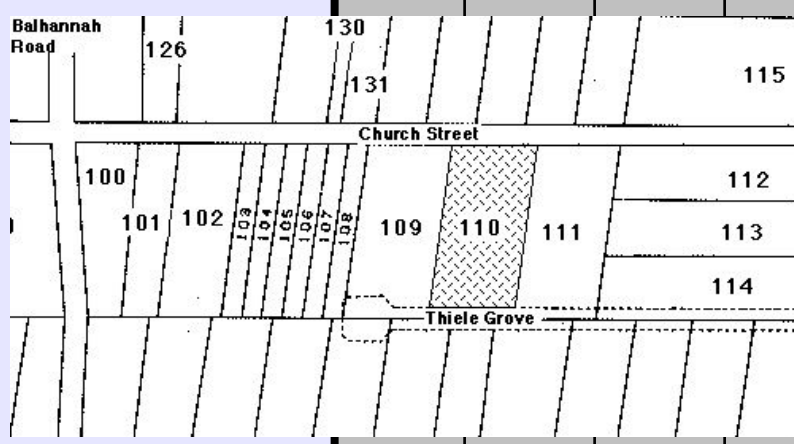
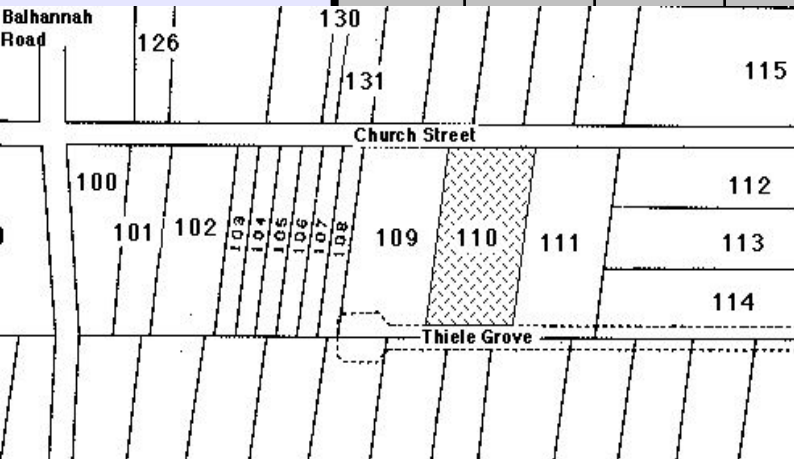
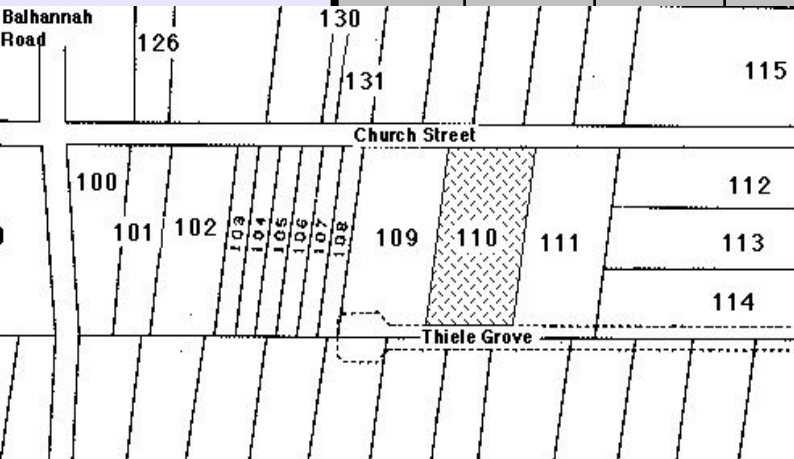
Street	No.	N / S H'dorf	New Lot No.	Old Lot No.	Sub Lot No.	Farm / House	Year Sold	Buyer	Occupation	Town	Personal	Notes
<b>THIELE GROVE 19</b> 	19	N.H.	92	32	2	House	1839	Gottlob Linke #	carpenter	Hahndorf	From Klastawe, Posen.	# Later a farmer, G Linke had moved to Moculta in the Barossa Valley before official land transfers began in Hahndorf. 4122/45 Metric title. NH 92 divided into two sub-lots since this time: Sub-lot 1: No 56 Main Street - Sub-lot 2: No 19 Main Street -
							1853	Peter Withers	shoemaker	Hahndorf	GRO title.	
							1870	Julius Mueller	labourer	Hahndorf	LTO title 1886.	
							1890	Emilie Mueller	widow of J Mueller	Hahndorf	Nee Gellert. Died 1914.	
							1914	Wilhelm Feder	gardener	Mylor	Executor. Son-in-law of E Mueller.	
							1915	Wilhelmine Feder	wife of Wilhelm Feder	Mylor	Daughter of E Mueller.	
							1936	William Pearce	carrier	Croydon Park	Executor. W Feder died 1936.	
							1937	Carl Faehrmann	carrier	Hahndorf		
							1941	Archibald Fisher	labourer	Adelaide		
							1953	Frederick Staples	labourer	Blair Athol		
							1954	Reginald Coles	tannery employee	Hahndorf		
							1977	George Scamoni	builder	Aldgate		
							1977	Judith Scamoni	wife of G Scamoni	Aldgate		
							<b>THIELE GROVE 20</b> 	20	N.H.	110	53	
<b>THIELE GROVE 22</b> 	22	N.H.	110	53	0	Farm						1965 V Thiele divided NH 110 into two sub-lots: 36 Church Street - 3330/132 current title 38 Church Street - 4169/592 Metric title 1970 Land taken to widen Church Street & form Thiele Grove. Sub-division following Metric title: 16 Thiele Grove 18 Thiele Grove
	22	N.H.	110	53	3	Farm	1839	George Janetzki #	mason	Hahndorf	From Muschten, Brandenburg.	# G Janetzki had already moved to Grünthal, before going to Victoria, as a farmer.
							1853	Carl Krüger	shoemaker	Hahndorf	GRO title.	1965 V Thiele divided NH 110 into two sub-lots: 36 Church Street - 3330/132 current title 38 Church Street - 4169/592 Metric title
							1863	Anna Krüger	widow	Hahndorf	Nee Reimann. Later Mrs Altmann.	36 Church Street - 3330/132 current title 38 Church Street - 4169/592 Metric title
							1907a	Public Trustee	government legal firm	Adelaide	LTO title.	1970 Land taken to widen Church Street & form Thiele Grove.
							1907b	Wilhelm Krüger	farmer	Sedan		Sub-division following Metric title: 16 Thiele Grove 18 Thiele Grove
							1907c	Oswald Thiele	shopkeeper	Hahndorf		
							1946	Victor Thiele	labourer	Hahndorf	Son of O Thiele.	
						1965	Ralph Liebelt		Hahndorf			
<b>THIELE GROVE 24</b>	24	N.H.	109	52	0	Farm						1976 R Grivell sub-divided the Lot into 4 sub-lots: 32 Church Street - 4071/457 34 Church Street - 4071/458 24 Thiele Grove - 4071/460 26 Thiele Grove - 4071/461

**HAHANDORF PROPERTY TITLE DATA-BASE** - Compiled by Reg Butler

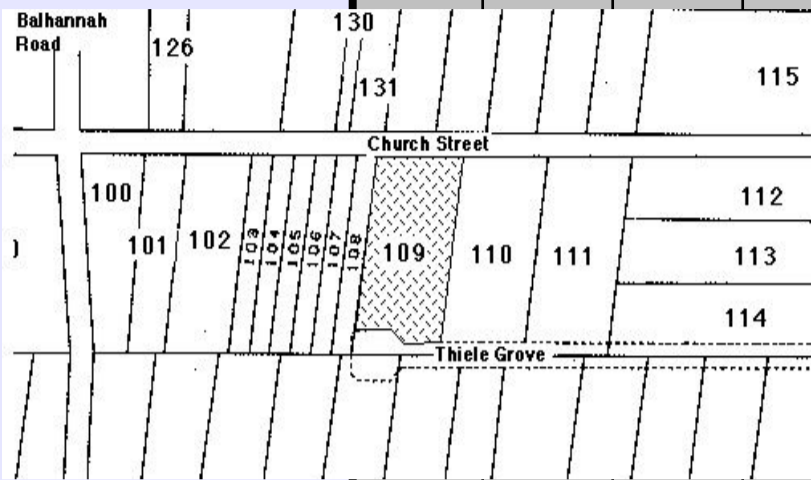
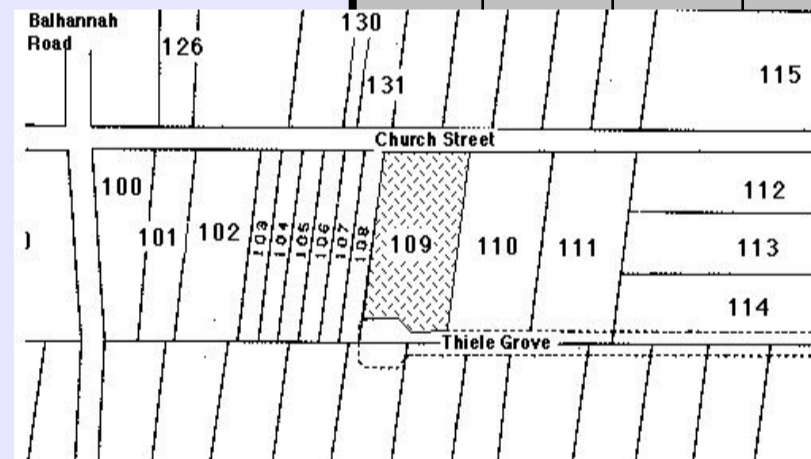
Street	No.	N / S H'dorf	New Lot No.	Old Lot No.	Sub Lot No.	Farm / House	Year Sold	Buyer	Occupation	Town	Personal	Notes
<b>THIELE GROVE 24</b> 		N.H.	109	52	3	Farm	1839	Christoph Liebelt #	shepherd	Hahndorf	From Schönborn, Brandenburg.	# C Liebelt had left to farm at Blakiston before official land transfers began in Hahndorf
							1857	Christian Liebelt Friedrich Liebelt Wilhelm Wittwer	farmer farmer miller	Hahndorf Hahndorf Hahndorf	Trustees, St Michael's Lutheran congregation. GRO title. LTO title -1867.	1976 R Grivell sub-divided the Lot into 4 sub-lots:  32 Church Street - 4071/457
							1867	Christian Marks sen	shoemaker	Hahndorf	Son of Christian Marks sen.	34 Church Street - 4071/458
							1885	Carl Marks jun	shoemaker	Hahndorf	Executor.	24 Thiele Grove - 4071/460
							1889	Wilhelm Ey Carl Bom	Lutheran teacher coach painter	Hahndorf Hahndorf	Executor. C Marks jun died 1889.	26 Thiele Grove - 4071/461
							1898	Johann Pottger	labourer	Hahndorf	Nee Marx.	
							1906	Maria Sperber	wife of AW Sperber mason	Hahndorf		
							1907	Oswald Thiele	storekeeper	Hahndorf		
							1918	August Himmelreich	cabinetmaker	Hahndorf		
							1923	William Treloar	gardener	Mylor		
							1932	Wilhelm Haebich	blacksmith	Hahndorf		
							1946	Victor Thiele	gardener	Hahndorf		
							1959	Russell Grivell	Trust accountant	Hahndorf		
							1977					
	<b>THIELE GROVE 26</b>		N.H.	109	52	0	Farm					
<b>THIELE GROVE 26</b> 		N.H.	109	52	4	Farm	1839	Christoph Liebelt #	shepherd	Hahndorf	From Schönborn, Brandenburg.	# C Liebelt had left to farm at Blakiston before official land transfers began in Hahndorf
							1857	Christian Liebelt Friedrich Liebelt Wilhelm Wittwer	farmer farmer miller	Hahndorf Hahndorf Hahndorf	Trustees, St Michael's Lutheran congregation. GRO title. LTO title -1867.	1976 R Grivell sub-divided the Lot into 4 sub-lots:  32 Church Street - 4071/457
							1867	Christian Marks sen	shoemaker	Hahndorf	Son of Christian Marks sen.	34 Church Street - 4071/458
							1885	Carl Marks jun	shoemaker	Hahndorf	Executor.	24 Thiele Grove - 4071/460
							1889	Wilhelm Ey Carl Bom	Lutheran teacher coach painter	Hahndorf Hahndorf	Executor. C Marks jun died 1889.	26 Thiele Grove - 4071/461
							1898	Johann Pottger	labourer	Hahndorf	Nee Marx.	
							1906	Maria Sperber	wife of AW Sperber mason	Hahndorf		
							1907	Oswald Thiele	storekeeper	Hahndorf		
							1918	August Himmelreich	cabinetmaker	Hahndorf		
							1923	William Treloar	gardener	Mylor		
							1932	Wilhelm Haebich	blacksmith	Hahndorf		
							1946	Victor Thiele	gardener	Hahndorf		
							1959	Russell Grivell	Trust accountant	Hahndorf		
							1977					
	<b>THIELE GROVE 28</b>		N.H.	107	51	0	Farm					

# HAHNDORF PROPERTY TITLE DATA-BASE - Compiled by Reg Butler

Street	No.	N / S H'dorf	New Lot No.	Old Lot No.	Sub Lot No.	Farm / House	Year Sold	Buyer	Occupation	Town	Personal	Notes
	28	N.H.	107	51	2	Farm	1839	Gottlob Linke #	carpenter	Hahndorf	From Klastawe, Posen.	# Later a farmer, G Linke had moved to Moculta in the Barossa Valley before official land transfers began in Hahndorf. NH 107 & NH 108 linked together under the same street numbers: 30 Church St - 4080/950 Metric title 28 Thiele Grove - 4080/949 Metric title. The block of units was built in 1979.
							1853	Peter Withers	shoemaker	Hahndorf	GRO title.	
							1870	Julius Mueller	labourer	Hahndorf	LTO title 1886.	
							1890	Emilie Mueller	widow of J Mueller	Hahndorf	Nee Gellert. Died 1914.	
							1914	Wilhelm Feder	gardener	Mylor	Executor. Son-in-law of E Mueller.	
							1915	Wilhelmine Feder	wife of Wilhelm Feder	Mylor	Daughter of E Mueller.	
							1930	Lawrence Kramm	storekeeper	Hahndorf	Sub-divided Lot 107 in 1972.	
							1972	Trent Paech & Monica, his wife	carpenter married woman	Hahndorf Hahndorf	Nee Richards.	
THIELE GROVE	28	N.H.	108	51	0	Farm						NH 107 & NH 108 linked together under the same street numbers: 30 Church St - 4080/950 Metric title 28 Thiele Grove - 4080/949 Metric title.
	28	N.H.	108	51	2	Farm	1839	George Jaeschke #	church elder	Hahndorf	From Scharckwald-Hauland, Posen	# Died August 1839. % Moved to the Barossa Valley before official land transfers began in Hahndorf. NH 107 & NH 108 linked together under the same street numbers: 30 Church St - 4080/950 Metric title 28 Thiele Grove - 4080/949 Metric title. The block of units was built in 1979.
							1839	Samuel Jaeschke %	farmer	Hahndorf	Son of G Jaeschke.	
							1853	Richard Andrews	blacksmith	Hahndorf	GRO title. LTO title 1858.	
							1858	Adolph Dorney	saddler	Hahndorf	R Andrews now a farmer of the Bremer.	
							1868	Johann Südholz	gentleman	Gilles Plains	In default of mortgage.	
							1868	Ernst Klein	carpenter	Nuriootpa		
							1870	Johann Südholz	gentleman	Gilles Plains	In default of mortgage.	
							1872	Carl Bom	coachpainter	Hahndorf	Died 1911.	
							1911	Gottlob Jaensch	butcher	Hahndorf	Executor. Son-in-law of C Bom.	
							1920	Alfred Brauer	Minister of the Gospel	Hahndorf		
							1922	Norman Feder	farmer	Hahndorf		
							1930	Lawrence Kramm	storekeeper	Hahndorf	Divided the Lot 1972.	
							1970	Trent Paech & Monica, his wife	carpenter married woman	Hahndorf Hahndorf	Nee Richards.	

# HAHNDORF PROPERTY TITLE DATA-BASE - Compiled by Reg Butler

Street	No.	N / S H'dorf	New Lot No.	Old Lot No.	Sub Lot No.	Farm / House	Year Sold	Buyer	Occupation	Town	Personal	Notes
VALMA AVENUE	1	N.H.	242	142	0	Farm						1974 - N Thiel divided NH 242 into four sub-lots: Sub-lot 1: 13 Windsor Ave - 4037/174 Metric title. Sub-lot 2: 1 Valma Ave - 4037/177 Metric title. Sub-lot 3: 3 Valma Ave - 4037/176 Metric title Sub-lot 4: 5 Valma Ave - 4037/175 Metric title
VALMA AVENUE	1	N.H.	242	142	2	Farm	1839	George Paech#	farmer	Hahndorf	From Kay, Brandenburg.	# G Paech had moved to Friedrichstadt before official land transfers began in Hahndorf.
							1853	Peter Schinckel	carpenter	Hahndorf	GRO title. Moved to farm at the Bremer.	
							1857	Christian Grimm	miner	Hahndorf	LTO title 1867.	1974 - N Thiel divided NH 242 into four sub-lots: Sub-lot 1: 13 Windsor Ave - 4037/174 Metric title. Sub-lot 2: 1 Valma Ave - 4037/177 Metric title. Sub-lot 3: 3 Valma Ave - 4037/176 Metric title Sub-lot 4: 5 Valma Ave - 4037/175 Metric title
							1867	Carl Marks sen	shoemaker	Hahndorf	Died 1889.	
							1889a	Wilhelm Ey & Carl Bom	teacher monumental mason	Hahndorf Hahndorf	Executor. Executor.	
							1889b	Carl Marks jun	shoemaker	Hahndorf	Son of C Marks sen.	
							1898	Johann Pottger	labourer	Hahndorf		
							1901	Franz Dahl	labourer	Hahndorf	F Dahl died 1937.	
							1937	HB Chapman & Otto Dahl	land agent undertaker	Hahndorf Mt Barker	Executor. Executor.	
							1938	Florence Dahl	widow of Franz Dahl	Hahndorf	Nee Day.	
							1953	Alfred Haebich	farmer	Hahndorf		
							1959	Stanley Guy & Una, his wife	farmer married woman	Hahndorf Hahndorf		
							1966	Norman Thiel & Ruth, his wife	farmer married woman	Hahndorf Hahndorf		
							1974	Robert Johnson & Freda, his wife	farmer married woman	Hahndorf Hahndorf		
VALMA AVENUE	2	N.H.	249	143	0	Farm						Farm lot i & Farm lot j linked to form NH 249. 4103/634 Metric title.
VALMA AVENUE	2	N.H.	249	143	1	Farm	1839	Christian Schirmer#	gardener	Hahndorf	From Nickern, Brandenburg	# C Schirmer moved to Greenock.
							1853	Christian Schirmer	blacksmith	Hahndorf	GRO title.	Farm lot i & Farm lot j linked to form NH 249.
							1853	Priestley Hillam	yeoman	Hahndorf	Later at Mt Pleasant.	4103/634 Metric title.
							1855	William Fuller	brazier & tinsplate worker	Hahndorf		
							1857	Wilhelm Droegemueller	shoemaker	Hahndorf		
							1858	Heinrich Droegemueller	butcher	Hahndorf	Son of W Droegemueller.	
							1859	Heinrich Meissner	butcher	Hahndorf		
							1859	George Davenport	gentleman	Adelaide		
							1864	Joseph Waltrowitz	farmer	Hahndorf		
							1917	Hugo Waltrowitz	painter	Hahndorf	Son of J Waltrowitz.	
							1931	Florence Dahl	wife of Franz Dahl, labourer	Hahndorf	Nee Day.	
							1977	Peter O'Neil & Judith, his wife	land salesman married woman	Littlehampton Littlehampton		
VALMA AVENUE	2	N.H.	249	143	0	Farm						Former Farm Lot i & Farm Lot j linked to form NH 249. 4105/737 Metric title
VALMA AVENUE	2	N.H.	249	143	1	Farm	1839	Samuel Kuchel	vine dresser	Hahndorf	From Langmeil, Brandenburg	# 1857 W Boehm began the Hahndorf Academy in a room of his cottage in Hahndorf's main street.
							1854	Heinrich Wege	carpenter	Hahndorf	GRO title.	% No further transactions with this title for nearly 90 years.
							1855	Wilhelm Boehm #	teacher	Hahndorf	LTO title 1866.	Former Farm Lot i & Farm Lot j linked to form NH 249.
							1877	Lutheran Church ELSA		Hahndorf	St Michael's Congregation.	4105/737 Metric title.
							1883	Wilhelm Boehm	teacher	Hahndorf		
							1886	Mortgage Co of SA%	business firm	Adelaide		
							1977	Robert Grayson	electrical fitter	Alice Springs		
VALMA AVENUE	3	N.H.	242	142	0	Farm						1974 - N Thiel divided NH 242 into four sub-lots: Sub-lot 1: 13 Windsor Ave - 4037/174 Metric title. Sub-lot 2: 1 Valma Ave - 4037/177 Metric title. Sub-lot 3: 3 Valma Ave - 4037/176 Metric title Sub-lot 4: 5 Valma Ave - 4037/175 Metric title

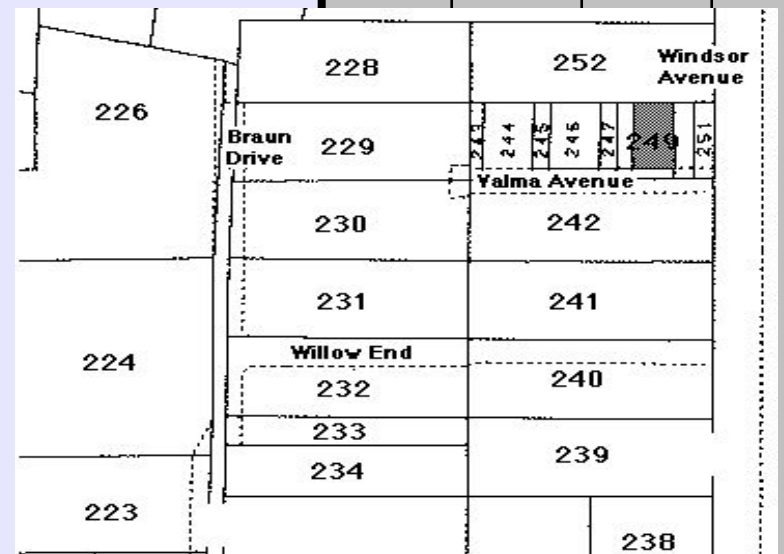
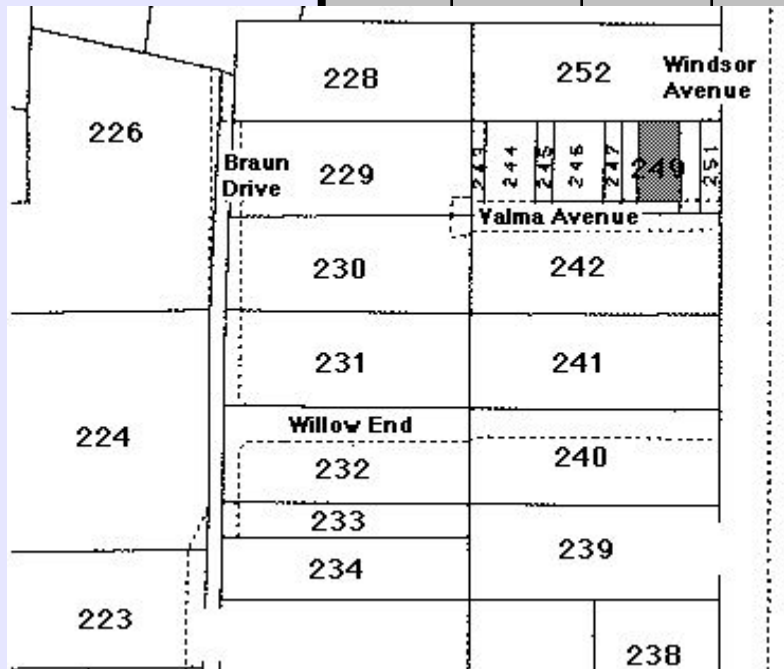
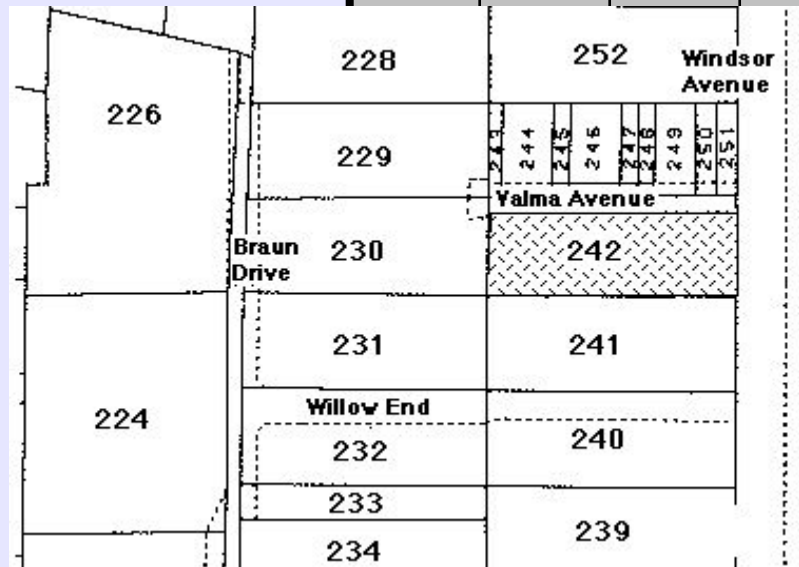

# HAHNDORF PROPERTY TITLE DATA-BASE - Compiled by Reg Butler

Street	No.	N / S H'dorf	New Lot No.	Old Lot No.	Sub Lot No.	Farm / House	Year Sold	Buyer	Occupation	Town	Personal	Notes								
<b>VALMA AVENUE</b>	<b>3</b>	N.H.	242	142	3	Farm	1839	George Paech#	farmer	Hahndorf	From Kay, Brandenburg.	# G Paech had moved to Friedrichstadt before official land transfers began in Hahndorf. 1974 - N Thiel divided NH 242 into four sub-lots: Sub-lot 1: 13 Windsor Ave - 4037/174 Metric title. Sub-lot 2: 1 Valma Ave - 4037/177 Metric title. Sub-lot 3: 3 Valma Ave - 4037/176 Metric title Sub-lot 4: 5 Valma Ave - 4037/175 Metric title								
							1853	Peter Schinckel	carpenter	Hahndorf	GRO title. Moved to farm at the Bremer.									
							1857	Christian Grimm	miner	Hahndorf	LTO title 1867.									
							1867	Carl Marks sen	shoemaker	Hahndorf	Died 1889.									
							1889a	Wilhelm Ey & Carl Bom	teacher monumental mason	Hahndorf Hahndorf	Executor. Executor.									
							1889b	Carl Marks jun	shoemaker	Hahndorf	Son of C Marks sen.									
							1898	Johann Pottger	labourer	Hahndorf										
							1901	Franz Dahl	labourer	Hahndorf	F Dahl died 1937.									
							1937	HB Chapman & Otto Dahl	land agent undertaker	Mt Barker Mannum	Executor. Executor.									
							1938	Florence Dahl	widow of Franz Dahl	Hahndorf	Nee Day.									
							1953	Alfred Haebich	farmer	Hahndorf										
							1959	Stanley Guy & Una, his wife	farmer married woman	Hahndorf Hahndorf										
							1966	Norman Thiel & Ruth, his wife	farmer married woman	Hahndorf Hahndorf										
							1974	Robert Johnson & Freda, his wife	grazier married woman	Hahndorf Hahndorf										
							<b>VALMA AVENUE</b>	<b>4</b>	N.H.	247	143		0	Farm					Allotment re-surveyed 1989 - now Part allotment 102 in DP 26597. 4026/437 Metric title. Part NH 247 & NH 248 linked to form No 4 Valma Ave.	
<b>VALMA AVENUE</b>	<b>4</b>	N.H.	247	143	1	Farm	1839	Andreas Philipp#	cottager	Hahndorf	From Ostritz, Brandenburg.	# A Philipp died probably in Hahndorf before official land transfers began in Hahndorf. His family moved to the Barossa Valley. % J Hillam left for Mt Pleasant. ^^ F Smith was a partner & manager of the JG Ramsay & Co engineering works at Mt Barker. * Mother of Gotthold Reimann, founder of the Adelaide College of Music and the Elder Conservatorium. 4026/437 Metric title. Part NH 247 & NH 248 linked to form No 4 Valma Ave.								
							1853	John Hillam%	yeoman	Littlehampton	GRO title.									
							1855	Frederick Smith^^	yeoman	Mt Barker	Rented out the land. LTO title 1876.									
							1876	Heinrich Meissner	labourer	Hahndorf	Died 1881.									
							1881	Dorothea Meissner	widow of H Meissner	Hahndorf	Nee Herbst.									
							1885	Leontine Reimann*	widow of Eduard Reimann	Hahndorf	Nee Schroeder. Husband a farmer.									
							1891	Olivia Rudelius	wife of Max Rudelius	Hahndorf	Nee Reimann. Husband a labourer.									
							1926	Hedwig Roeder	wife of Peter Roeder	Hahndorf	Nee Rudelius. Husband a labourer.									
							1937	Gustav Reimann	factory manager	New Mile End	Cousin to H Roeder.									
							1951	Oliviana Liebelt	wife of William Liebelt	Echunga	Daughter of H Roeder. Husband a farmer.									
							1974	Helen Wade, nee Brice	wife of Peter Wade											
							<b>VALMA AVENUE</b>	<b>4</b>	N.H.	248	143		0	Farm					Allotment re-surveyed 1989 - now Part allotment 102 in DP 26597. Part NH 247 & NH 248 linked to form No 4 Valma Ave. 4302/381 Metric title.	
							<b>VALMA AVENUE</b>	<b>4</b>	N.H.	248	143		1	Farm	1839	Christian Jaensch	farmer	Hahndorf	From Kay, Brandenburg.	# One of Hahndorf's two original trustees; along with Erdmann Jaensch. Part NH 247 & NH 248 linked to form No 4 Valma Ave. Allotment re-surveyed 1989 - now Part allotment 102 in DP 26597. 4302/381 Metric title.
															1853	Christian Jaensch #	butcher	Hahndorf	GRO title. LTO title 1863.	
															1868	Louise Gates	wife of James Gates, farmer	Hahndorf	Daughter of C Jaensch.	
1881	John Wilson	labourer	Hahndorf	Stationman, Echunga District Council.																
1925	Jane Wilson	widow of John Wilson	Hahndorf	Nee Wait																
1927	Thomas Shueard %	labourer	Hahndorf																	
1949	Gustav Post	butcher	Hahndorf	Died 1956.																
1956	Bagots Executor & Trustee	executor firm	Adelaide	Executors.																
1957	Olive Post	widow of Gustav Post	Hahndorf	Nee Rose. Died 1967.																
1967	Douglas Chapman William Post	auctioneer butcher	Mt Barker Mt Barker	Executor. Executor.																
1970	Cloverbanks Pty Ltd	business company	Hahndorf																	
1979	Malcolm Gibbs & Janet, his wife	microbiologist married woman	Eden Hills Eden Hills																	
1983	Clare Ferguson Catherine Storey John Storey	domestic duties gallery proprietor gallery proprietor	Hahndorf Hahndorf Hahndorf	Nee Smeaton. Nee Smeaton. Wife of J Storey.																

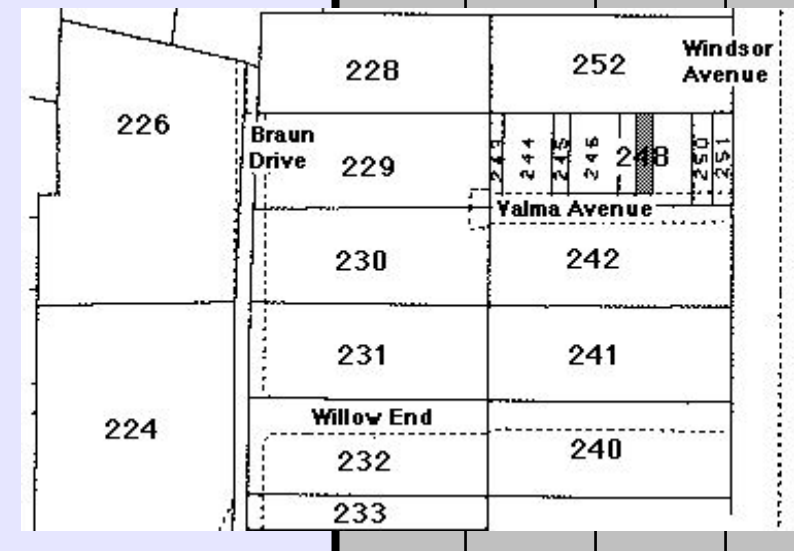
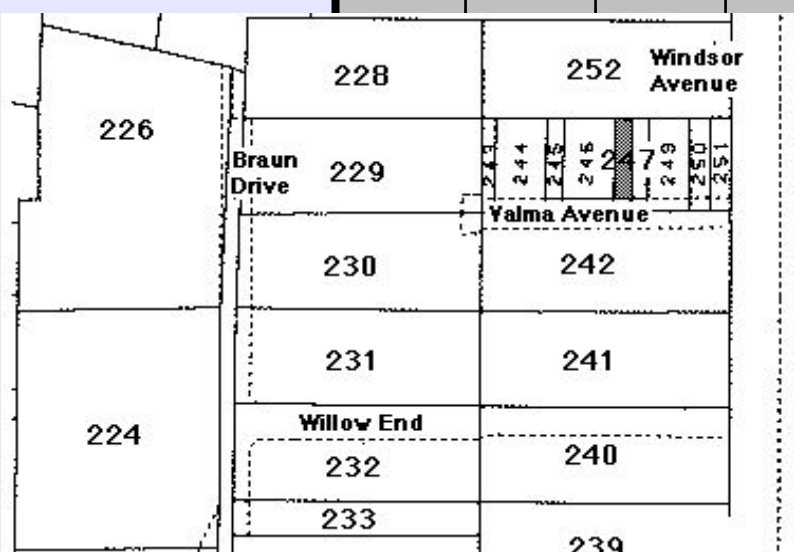
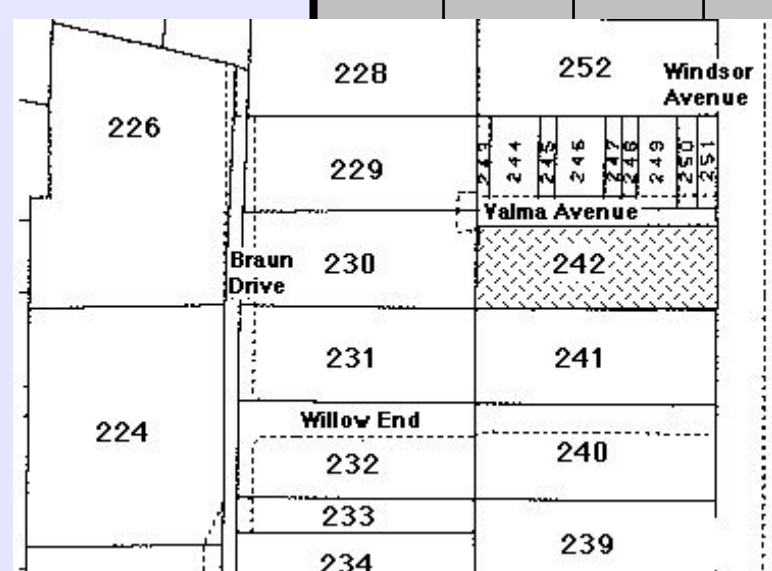



**HAHNDORF PROPERTY TITLE DATA-BASE** - Compiled by Reg Butler

Street	No.	N / S H'dorf	New Lot No.	Old Lot No.	Sub Lot No.	Farm / House	Year Sold	Buyer	Occupation	Town	Personal	Notes
VALMA AVENUE	5	N.H.	242	142	0	Farm						1974 - N Thiel divided NH 242 into four sub-lots:  Sub-lot 1: 13 Windsor Ave - 4037/174 Metric title. Sub-lot 2: 1 Valma Ave - 4037/177 Metric title. Sub-lot 3: 3 Valma Ave - 4037/176 Metric title Sub-lot 4: 5 Valma Ave - 4037/175 Metric title
VALMA AVENUE	5	N.H.	242	142	4	Farm	1839	George Paech#	farmer	Hahndorf	From Kay, Brandenburg.	# G Paech had moved to Friedrichstadt before official land transfers began in Hahndorf.
							1853	Peter Schinckel	carpenter	Hahndorf	GRO title. Moved to farm at the Bremer.	1974 - N Thiel divided NH 242 into four sub-lots:  Sub-lot 1: 13 Windsor Ave - 4037/174 Metric title. Sub-lot 2: 1 Valma Ave - 4037/177 Metric title. Sub-lot 3: 3 Valma Ave - 4037/176 Metric title Sub-lot 4: 5 Valma Ave - 4037/175 Metric title
							1857	Christian Grimm	miner	Hahndorf	LTO title 1867.	
							1867	Carl Marks sen	shoemaker	Hahndorf	Died 1889.	
							1889a	Wilhelm Ey & Carl Bom	teacher monumental mason	Hahndorf Hahndorf	Executor. Executor.	
							1889b	Carl Marks jun	shoemaker	Hahndorf	Son of C Marks sen.	
							1898	Johann Pottger	labourer	Hahndorf		
							1901	Franz Dahl	labourer	Hahndorf	F Dahl died 1937.	
							1937	HB Chapman & Otto Dahl	land agent undertaker	Hahndorf Mt Barker	Executor. Executor.	
							1938	Florence Dahl	widow of Franz Dahl	Hahndorf	Nee Day.	
							1953	Alfred Haebich	farmer	Hahndorf		
							1959	Stanley Guy & Una, his wife	farmer married woman	Hahndorf Hahndorf		
							1966	Norman Thiel & Ruth, his wife	farmer married woman	Hahndorf Hahndorf		
							1974	Robert Johnson & Freda, his wife	grazier married woman	Hahndorf Hahndorf		
VALMA AVENUE	6	N.H.	246	143	0	Farm						4127/219 Metric title.  Farm block 143f & part farm block 143g linked to form No 6 Valma Ave.  These form part of NH 246 & NH 247 respectively.  Allotment re-surveyed 1989 - now Part allotment 101 in DP 26597.
VALMA AVENUE	6	N.H.	246	143	2	Farm	1839	Christoph Liebelt#	shepherd	Hahndorf	From Schönborn, Brandenburg.	# C Liebelt had left to farm at Blakiston before official land transfers began in Hahndorf
							1857	Christian Thiele Friedrich Thiele Wilhelm Wittwer jun	farmer farmer miller	Hahndorf Hahndorf Hahndorf	Trustee. GRO title. Trustee. Trustee St Michael's Lutheran congregation.	Farm block 143f & part farm block 143g linked to form No 6 Valma Ave.  These form part of NH 246 & NH 247 respectively.
							1931	Ferdinand Altmann Gottlob Jaensch Christoph Liebelt Heinrich Storch Hermann Storch Heinrich Thiele	farmer butcher farmer farmer farmer farmer	Balhannah Hahndorf Hahndorf Grünthal Grünthal Hahndorf	Trustee. LTO title. Trustee. Trustee. Trustee. Trustee St Michael's Lutheran congregation.	Allotment re-surveyed 1989 - now Part allotment 101 in DP 26597.  4127/219 Metric title.
							1939	Alfred Altmann Leslie Hill Gottlob Jaensch Christoph Liebelt Edgar Liebelt Friedrich Liebelt Heinrich Paech	farmer labourer butcher farmer farmer farmer	Balhannah Hahndorf Hahndorf Mt Barker Hahndorf Mt Barker Hahndorf	Trustee. Trustee. Trustee. Trustee. Trustee. Trustee St Michael's Lutheran congregation.	
							1977	St Michael's Lutheran Church Hahndorf Inc				
VALMA AVENUE	6	N.H.	247	143	0	Farm						4026/437 Metric title.  Part NH 246 & part NH 247 linked to form No 6 Valma Ave.
VALMA AVENUE	6	N.H.	247	143	1	Farm	1839	Andreas Philipp#	cottager	Hahndorf	From Ostritz, Brandenburg.	# A Philipp died probably in Hahndorf before official land transfers began in Hahndorf. His family moved to the Barossa Valley.
							1853	John Hillam%	yeoman	Littlehampton	GRO title.	% J Hillam left for Mt Pleasant.
							1855	Frederick Smith^^	yeoman	Mt Barker	Rented out the land. LTO title 1876.	^^ F Smith was a partner & manager of the JG Ramsay & Co engineering works at Mt Barker.
							1876	Heinrich Meissner	labourer	Hahndorf	Died 1881.	
							1881	Dorothea Meissner	widow of H Meissner	Hahndorf	Nee Herbst.	* Mother of Gotthold Reimann, founder of the Adelaide College of Music and the Elder Conservatorium.
							1885	Leontine Reimann*	widow of Eduard Reimann	Hahndorf	Nee Schroeder. Husband a farmer.	4026/437 Metric title.
							1891	Olivia Rudelius	wife of Max Rudelius	Hahndorf	Nee Reimann. Husband a labourer.	Part NH 246 & part NH 247 linked to form No 6 Valma Ave.
							1926	Hedwig Roeder	wife of Peter Roeder	Hahndorf	Nee Rudelius. Husband a labourer.	
							1937	Gustav Reimann	factory manager	New Mile End	Cousin to H Roeder.	
							1951	Oliviana Liebelt	wife of William Liebelt	Echunga	Daughter of H Roeder. Husband a farmer.	
							1974	Helen Wade, nee Brice	wife of Peter Wade			

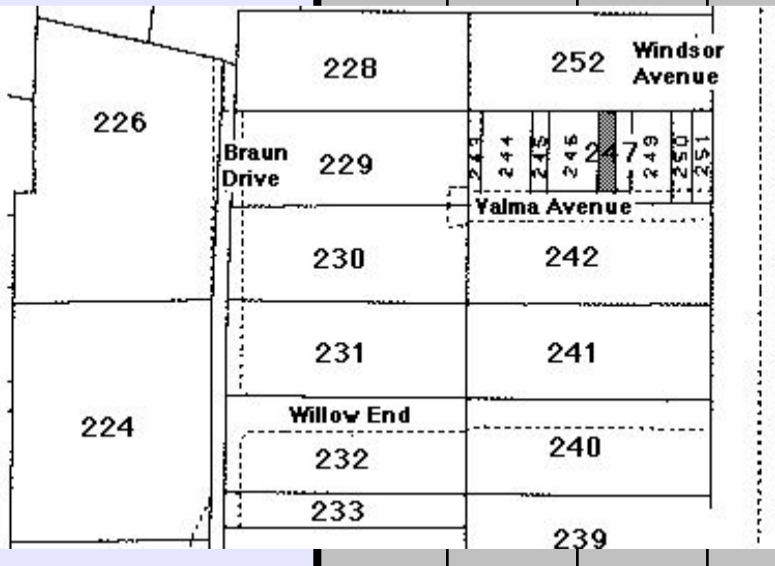
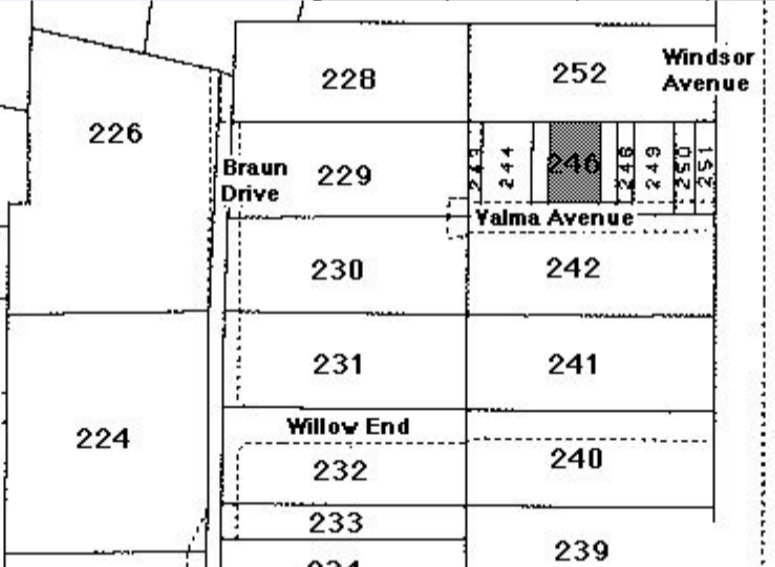
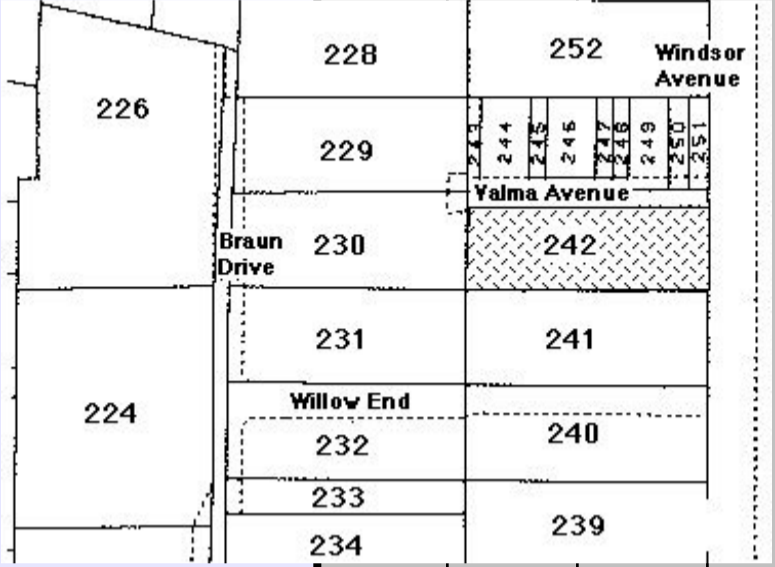

# HAHNDORF PROPERTY TITLE DATA-BASE - Compiled by Reg Butler

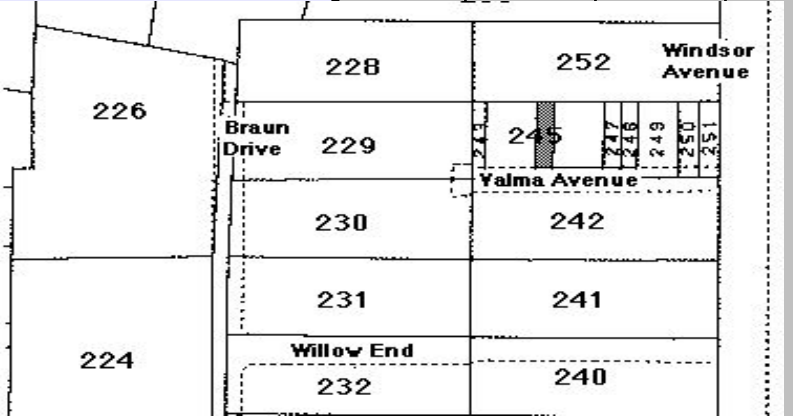
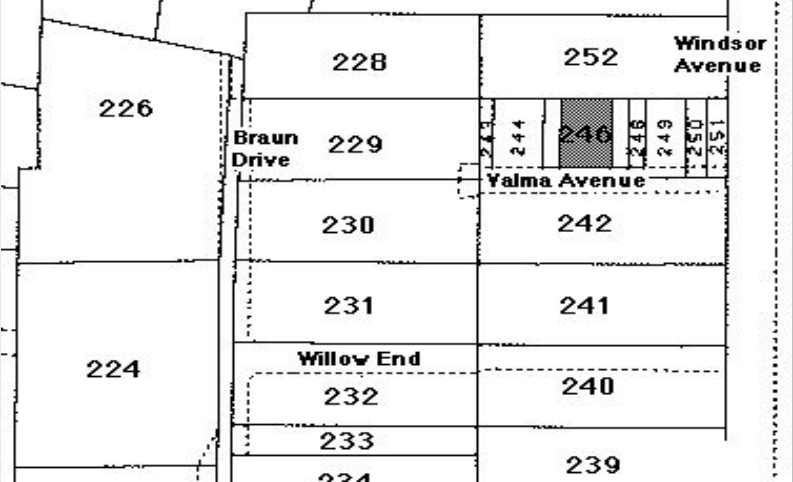
Street	No.	N / S H'dorf	New Lot No.	Old Lot No.	Sub Lot No.	Farm / House	Year Sold	Buyer	Occupation	Town	Personal	Notes
VALMA AVENUE	8	N.H.	245	143	0	Farm						4357/897 Metric title.  Details uncertain. NH 245 & part NH 246 linked to form No 8 Valma Ave. Allotment re-surveyed 1989 - now Part allotment 100 in DP 26597.
VALMA AVENUE	8	N.H.	245	143	1	Farm						4357/897 Metric title.  Details uncertain. NH 245 & part NH 246 linked to form No 8 Valma Ave. Allotment re-surveyed 1989 - now Part allotment 100 in DP 26597.
												
VALMA AVENUE	8	N.H.	246	143	0	Farm						4169/592 Metric title.  NH 245 & part NH 246 linked to form No 8 Valma Ave. Farm block 143e & Farm block 143f linked to form NH 246. Farm block 143f now allotted to No 6 Valma Ave. Allotment re-surveyed 1989 - now Part allotment 100 in DP 26597.
VALMA AVENUE	8	N.H.	246	143	1	Farm	1839	George Janetzki	mason	Hahndorf	From Muschten, Brandenburg.	# G Janetzki had already moved to Grünthal, before going to Victoria, as a farmer.
												
							1853	Carl Krüger%	shoemaker	Hahndorf	GRO title.	% The C Krüger family not identifiable at present - perhaps to be identified with the unnamed Krüger family which arrived in the George Washington in 1844.
							1863	Anna Krüger	widow	Hahndorf	Nee Reimann. Later Mrs Altmann.	4169/592 Metric title.
							1907a	Public Trustee	government legal firm	Adelaide	LTO title.	NH 245 & part NH 246 linked to form No 8 Valma Ave.
							1907b	Wilhelm Krüger	farmer	Sedan		Farm block 143e & Farm block 143f linked to form NH 246.
							1907c	Oswald Thiele	shopkeeper	Hahndorf		Farm block 143f now allotted to No 6 Valma Ave.
							1946	Victor Thiele	gardener	Hahndorf	Son of O Thiele.	Allotment re-surveyed 1989 - now Part allotment 100 in DP 26597.
							1968	Terrence Skuthorpe & Janice, his wife	station book-keeper & store clerk, Nockatunga Pastoral Co,	Thargomindah Qld Thargomindah Qld		

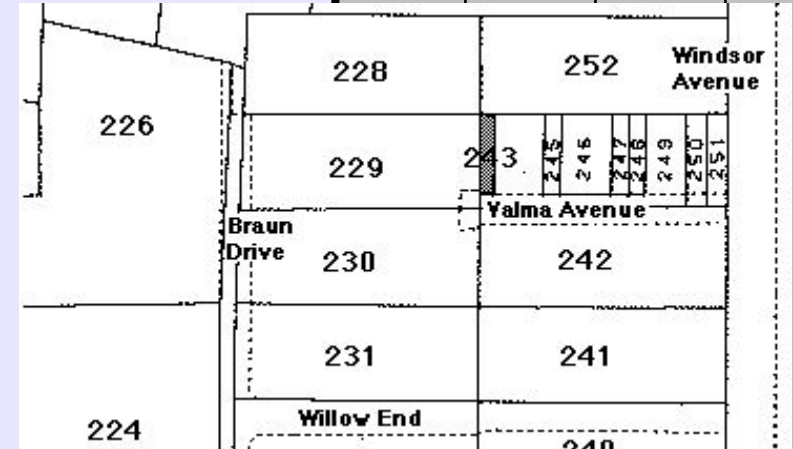
VALMA AVENUE	10	N.H.	243	143	0	Farm						4103/633 Metric title.  NH 243 & NH 244 linked to form No 10 Valma Ave. Resurveyed in 1987 - Now part of lot 1 in DP 15965.
VALMA AVENUE	10	N.H.	243	143	1	Farm	1839	George Jaeschke #	church elder	Hahndorf	From Scharkerwald-Hauland, Posen	# Died August 1839.
												
							1839	Samuel Jaeschke %	farmer	Hahndorf	Son of G Jaeschke.	% Moved to the Barossa Valley before official land transfers began in Hahndorf.
							1853	Richard Andrews	blacksmith	Hahndorf	GRO title.	4103/633 Metric title.
							1856	Mark Beacham	sawyer	Hahndorf	R Andrews now a farmer of the Bremer.	NH 243 & NH 244 linked to form No 10 Valma Ave.
							uncert.	Andreas Niewand	carrier	Hahndorf		Resurveyed in 1987 - Now part of lot 1 in DP 15965.
							1871	Joseph Waltrowitz	farmer	Hahndorf	LTO title 1887	
							1917	Hugo Waltrowitz	painter	Hahndorf	Son of J Waltrowitz.	
							1931	Florence Dahl	wife of Franz Dahl	Hahndorf	Nee Day.	
							1977	Peter O'Neil & Judith, his wife	land salesman married woman	Littlehampton Littlehampton		
VALMA AVENUE	10	N.H.	244	143	0	Farm						4117/941 Metric title.  NH 243 & NH 244 linked to form No 10 Valma Ave. Farm block 143b & farm block 144c linked to form NH 244. Resurveyed in 1987 - Now part of lot 1 in DP 15965.

# HAHNDORF PROPERTY TITLE DATA-BASE - Compiled by Reg Butler

Street	No.	N / S H'dorf	New Lot No.	Old Lot No.	Sub Lot No.	Farm / House	Year Sold	Buyer	Occupation	Town	Personal	Notes
VALMA AVENUE	10	N.H.	244	143	1	Farm	1839	Gottlob Linke #	carpenter	Hahndorf	From Klastawe, Posen.	# Later a farmer, G Linke had moved to Moculta in the Barossa Valley before official land transfers began in Hahndorf. 4117/941 Metric title. NH 243 & NH 244 linked to form No 10 Valma Ave. Farm block 143b & farm block 144c linked to form NH 244. Resurveyed in 1987 - Now part of lot 1 in DP 15965.
							1853	Peter Withers	shoemaker	Hahndorf	GRO title.	
							1870	Julius Mueller	labourer	Hahndorf	LTO title 1886.	
							1890	Emilie Mueller	widow of J Mueller	Hahndorf	Nee Gellert. Died 1914.	
							1914	Wilhelm Feder	gardener	Mylor	Executor. Son-in-law of E Mueller.	
							1915	Wilhelmine Feder	wife of Wilhelm Feder	Mylor	Daughter of E Mueller.	
							1936	William Pearce	carrier	Croydon Park	Executor. W Feder died 1936.	
							1937	Carl Faehrmann	carrier	Hahndorf		
							1943	HB Chapman	licensed land broker	Mt Barker	Died 1952.	
							1952a	Ida Chapman Jack Chapman	widow of HB Chapman business manager	Mt Barker Mt Barker	Executor. Executor.	
							1952b	Ida Chapman	widow	Mt Barker	Died 1975.	
							1976	Peter O'Neil & Judith, his wife	land salesman married woman	Littlehampton Littlehampton		
							VALMA AVENUE	10	N.H.	244	143	
VALMA AVENUE	10	N.H.	244	143	1	Farm	1839	Dorothea Schmidt	widow	Hahndorf	From Skampe, Brandenburg.	# Later a farmer, G Linke had moved to Moculta in the Barossa Valley before official land transfers began in Hahndorf. 4117/941 Metric title. NH 243 & NH 244 linked to form No 10 Valma Ave. Farm block 143b & farm block 144c linked to form NH 244. Resurveyed in 1987 - Now part of lot 1 in DP 15965.
							1853	Ludwig Stark	wheelwright	Hahndorf	GRO title.	
							1870	Julius Mueller	labourer	Hahndorf	LTO title 1886.	
							1890	Emilie Mueller	widow of J Mueller	Hahndorf	Nee Gellert. Died 1914.	
							1914	Wilhelm Feder	gardener	Mylor	Executor. Son-in-law of E Mueller.	
							1915	Wilhelmine Feder	wife of Wilhelm Feder	Mylor	Daughter of E Mueller.	
							1936	William Pearce	carrier	Croydon Park	Executor. W Feder died 1936.	
							1937	Carl Faehrmann	carrier	Hahndorf		
							1943	HB Chapman	licensed land broker	Mt Barker	Died 1952.	
							1952a	Ida Chapman Jack Chapman	widow of HB Chapman business manager	Mt Barker Mt Barker	Executor. Executor.	
							1952b	Ida Chapman	widow	Mt Barker	Died 1975.	
							1976	Peter O'Neil & Judith, his wife	land salesman married woman	Littlehampton Littlehampton		

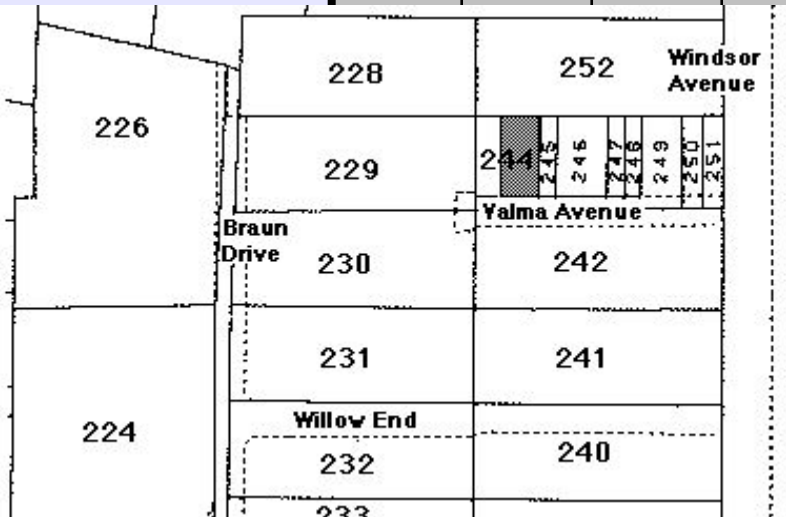
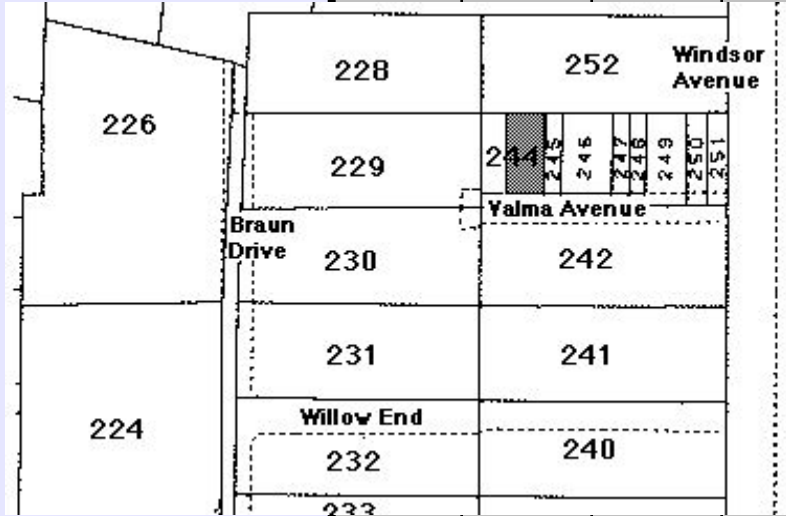

# HAHNDORF PROPERTY TITLE DATA-BASE - Compiled by Reg Butler

Street	No.	N / S H'dorf	New Lot No.	Old Lot No.	Sub Lot No.	Farm / House	Year Sold	Buyer	Occupation	Town	Personal	Notes
VICTORIA STREET	1	N.H.	49	14	0	Farm						* Gottfried Liebelt died soon after Hahndorf was established. His wife, Elisabeth, was a Miss Pohle. See the Liebelt family history for further details.  3078/19 current title
VICTORIA STREET	1	N.H.	49	14	1	Farm	1839	Gottfried Liebelt *	farmer & tailor	Hahndorf	From Schönborn, Brandenburg	* Gottfried Liebelt died soon after Hahndorf was established. His wife, Elisabeth, was a Miss Pohle. See the Liebelt family history for further details.
							1853	Elisabeth Liebelt	widow of G Liebelt	Hahndorf	GRO title. LTO title 1868.	3078/19 current title
							1868	Friedrich Schneider	civil servant	Stepney		
							1885	Ernst Rothe	farmer	Hahndorf	Died 1921.	
							1921	Friedrich Braun	Lutheran minister	Hahndorf	Executor.	
							1922	Carl Hennig	labourer	Hahndorf	Grandson of E Rothe.	
							1924	Edgar Hennig	labourer	Hahndorf	Brother of C Hennig.	
							1929	Edmund Ruge	labourer	Hahndorf		
							1944	Laura Ruge	widow of E Ruge	Hahndorf	Nee Grieger	
							1959	Reginald Ruge	son of E & L Ruge	Hahndorf		
							1962	Albert Hennig	railway worker	Hahndorf	Step-father to L & R Ruge.	
							1968	Elva Kloeden	trained nurse	Daw Park		
VICTORIA STREET	3	N.H.	17	13	0	House						3903/178 current title
VICTORIA STREET	3	N.H.	17	13	1	House	1839	Friedrich Suess #	cottager	Hahndorf	From Kay, Brandenburg.	#F Suess died in a unregistered death during the 1840s. His son-in-law, Edward Farrell, had paid for the property, but had disappeared forever in 1848.
							1850	Christian & Friedrich Thiele % Christiana Suess *	Trustees, Lutheran Church	Hahndorf	Trustees for the Suess land.	% The Lutheran Church took over the business affairs of the Widow Suess and her daughter, Eleonore Farrell, nee Suess. Christian & Friedrich Thiele were nephews of Mrs Suess. They made sure that the family could obtain a GRO & LTO title to the property in 1863.
							1863a	Wilhelm Mueller	widow of F Suess	Hahndorf	Nee Thiele. Aunt of C & F Thiele.	
							1863b	Caroline Mueller	labourer	Hahndorf		
							1870	Carl Faehrmann	widow of W Mueller	Hahndorf	Nee Schmidt.	* Mrs Suess died 1866.
							1875	Wilhelm Wittwer sen	carpenter	Hahndorf	Died 1896.	3903/178 current title
							1896a	Eleonore Faehrmann	miller	Hahndorf	Executor.	
							1896b	Carl Faehrmann	widow of C Faehrmann	Hahndorf	Nee Liebelt. Died 1914 intestate.	
							1915	Carl Faehrmann	blacksmith	Hahndorf	Grandson of C & E Faehrmann	
							1955	Eli Taverner	out of business	Hahndorf		
							1962	Philip Taverner	farmer	Hahndorf		
							1963	Johanna Taverner	widow of E Taverner	Strathalbyn Hahndorf		
							1972	Nellie Dobbins	home duties	Hahndorf		
							1984a	Eric Griggs	company director	Littlehampton		
							1984b	Ellgars Pty Ltd	business company	Burnside		
							1988	Jonathon Wood	auto electrician	Bridgewater		
							1989	Ian Radbone & Elizabeth Robbins	lecturer research fellow	Crafers Crafers		
VICTORIA STREET	4	N.H.	37	7	0	Farm						A 'seed bed' allotment.  Land in three Sub-lots:  Includes two parcels of 3 seed bed & 7 seed bed Sub-lots.  4137/936-938 Metric titles.  No 4-6 Church St & 4-6 Victoria St.
VICTORIA STREET	4	N.H.	37	7	1	Farm	1839	George Hartmann	gardener	Hahndorf	From Salkau, Brandenburg.	Mrs Hartmann was Pastor Kavel's housekeeper.
							1853	George Hartmann	yeoman	Hahndorf	GRO title. G Hartmann died 1860.	Land in three Sub-lots:
							1860	Luise Hartmann	widow	Hahndorf	LTO title - 1889.	Includes two parcels of 3 seed bed & 7 seed bed Sub-lots.
							1890	Johanna Paech	wife of George Paech	Hahndorf	Daughter of G & L Hartmann.	4137/936-938 Metric titles.
							1899	Caroline Haebich	wife of August Haebich	Hahndorf	Daughter of J & G Paech.	No 4-6 Church St & 4-6 Victoria St.
							1932	Berthold Haebich	blacksmith	Hahndorf	Son of M & A Haebich.	
							1952	Trevor Delchau	nurseryhand	Balhannah		
							1959	Ross Haebich	labourer	Hahndorf	Grandson of M & A Haebich.	
							1965	Wilhelm Wittwer Allan Wittwer	retired teacher	Hahndorf Hahndorf	Died 1969. Son of W Wittwer.	
VICTORIA STREET	4	N.H.	38	7	0	Farm						A 'seed bed' allotment.  4060/143 Metric title.

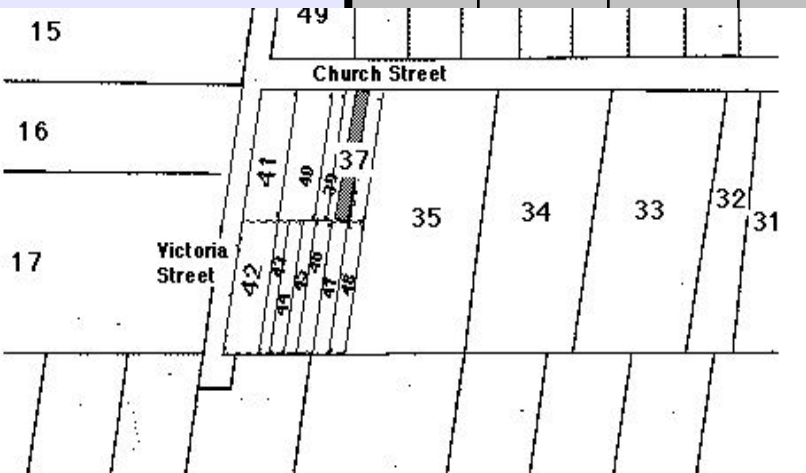
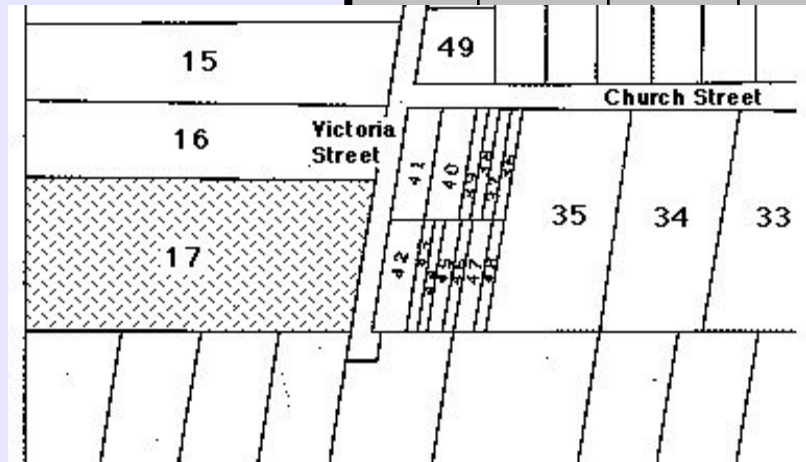
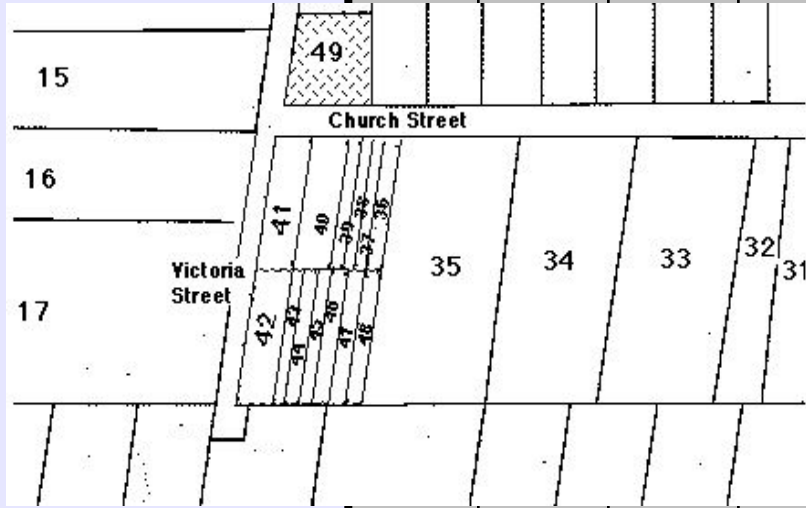

# HAHNDORF PROPERTY TITLE DATA-BASE - Compiled by Reg Butler

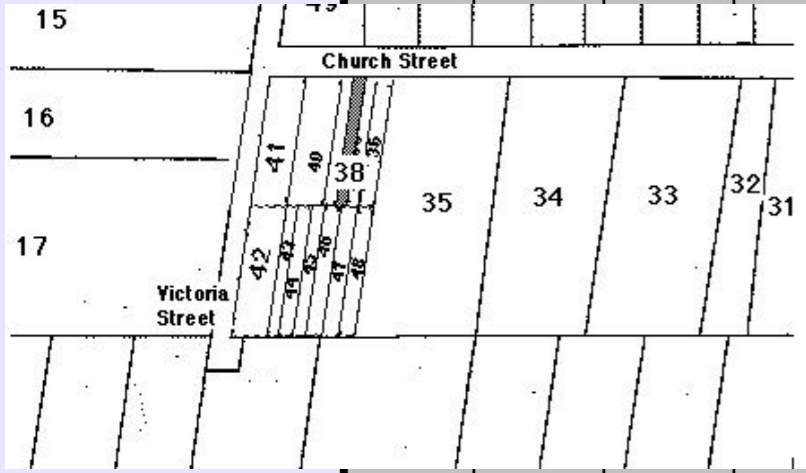
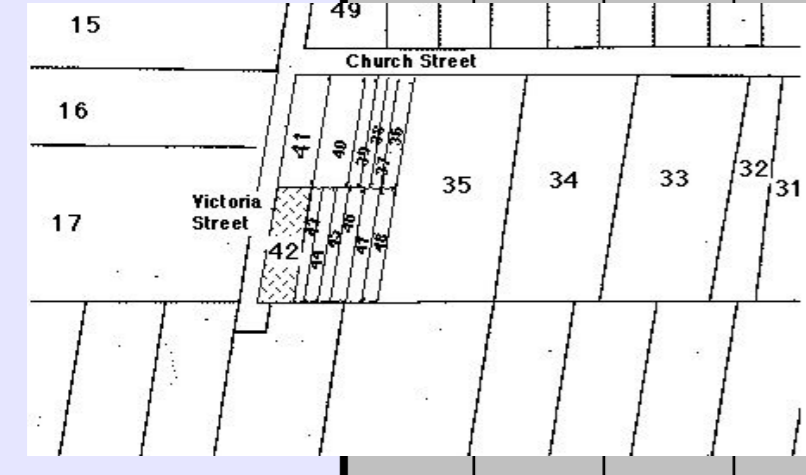
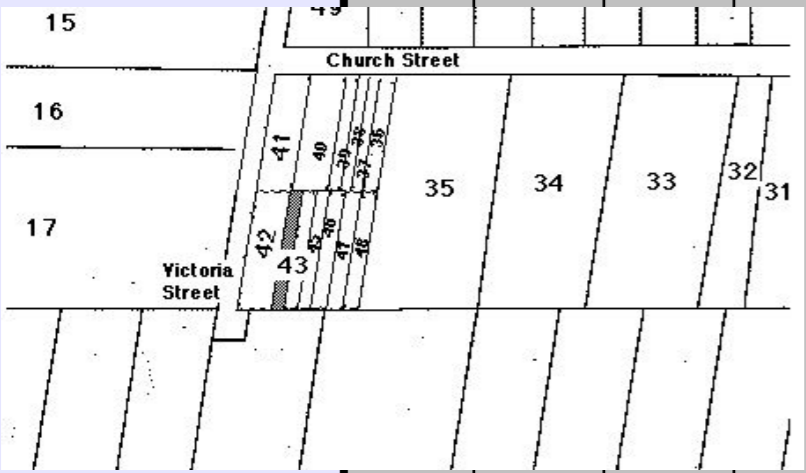
Street	No.	N / S H'dorf	New Lot No.	Old Lot No.	Sub Lot No.	Farm / House	Year Sold	Buyer	Occupation	Town	Personal	Notes
	4	N.H.	38	7	1	Farm	1839	Gottlob Zilm	brickmaker	Hahndorf	From Goltzen, Brandenburg.	# 1856 Moved to Nain, near Greenock.
							1853	Gottlob Zilm #	yeoman	Hahndorf	GRO title.	% H Jahn had moved to Blumberg by 1863. Leased the property to James Gates from 1880, and perhaps from c1863. J Gates was a brother-in-law to A Pade sen on Lot NH 23.
							1858	Heinrich Jahn %	shoemaker	Hahndorf	LTO title 1880.	
							1880	Friedrich Wotzke sen	dyer	Hahndorf	F Wotzke died 1894.	* F Wotzke jun was the last teacher in charge of Hahndorf's Lutheran school at the time the Government closed it in 1917. One of his later duties was to tutor the children of the artist, Sir Hans Heysen.
							1894	Carl Bom Wilhelm Ey	coachpainter teacher	Hahndorf Hahndorf	Executor. Executor.	
							1914	Friedrich Wotzke jun *	teacher	Narridy	Son of F Wotzke sen.	4060/143 Metric title.
							1952	Otto Wotzke Walter Wotzke Edgar Wotzke	teacher salesman signalman	Balhannah Hahndorf Dulwich	Sons of F Wotzke jun.	
							1961	Otto Wotzke	teacher	Balhannah		
1970	Allan Wittwer	teacher	Hahndorf									
VICTORIA STREET	4	N.H.	42	7	0	Farm						Although not yet sub-divided, two street addresses have been allowed for this property.  No 4 & No 6 Victoria Street.  4060/143 Metric title
	4	N.H.	42	7	1	Farm	1839	Samuel Thiele	cottager	Hahndorf	From Kay, Brandenburg	# A Thiele was a son of S Thiele.
							1853	August Thiele #	farmer	Hahndorf	GRO title. LTO title 1885. D ied 1896.	% L Thiele, nee Thiele, was the widow of A Thiele.
							1896a	Carl Bom	monumental mason	Hahndorf	Executor.	* O Thiele was the son of A & LThiele.
							1896b	Louise Thiele %	widow	Hahndorf	Life interest. Died 1907.	Although not yet sub-divided, two street addresses have been allowed for this property.
							1907	Carl Bom	monumental mason	Hahndorf	Executor.	No 4 & No 6 Victoria Street.
							1908	Oswald Thiele *	storekeeper	Hahndorf		4060/143 Metric title
							1947	Herbert Wittwer	merchant	Hahndorf	Nephew of H Wittwer	
							19678	Allan Wittwer	teacher	Hahndorf		
VICTORIA STREET	4	N.H.	43	7	0	Farm						Although allowance has been made for two street numbers on this allotment, no sub-division has taken place to date.  Sub-division 1: No 4 Victoria St. Sub-division 2: No 6 Victoria St.
	4	N.H.	43	7	1	Farm	1839	Gottfried Liebelt *	farmer & tailor	Hahndorf	From Schönborn, Brandenburg	* Gottfried Liebelt died soon after Hahndorf was established. His wife, Elisabeth, was a Miss Pohle. See the Liebelt family history for further details.
							1853	Elisabeth Liebelt#	widow of G Liebelt	Hahndorf	GRO title.	# In 1868, Elisabeth Liebelt made a statutory declaration that she had lost the conveyance to this allotment some time before, when all her property was about to be placed under the provisions of the RPA. C Rodert had bought the land for 10/-, but apparently, he did not apply to have the land placed under the provisions of the RPA.
							1868	Carl Rodert	labourer	Hahndorf		
							1887	Wilhelmine Rodert	widow of C Rodert	Hahndorf	Nee Bohlner.	
							1977	Allan Wittwer	teacher	Hahndorf	Claim to adverse possession	1977 Mrs E Liebelt given limited title through her having the last known legal title. Mr A Wittwer may apply for a title through adverse possession.
											Although allowance has been made for two street numbers on this allotment, no sub-division has taken place to date.	
VICTORIA STREET	4	N.H.	44	7	0	Farm						Although allowance has been made for two street numbers on this allotment, no sub-division has taken place to date.  Sub-division 1: No 4 Victoria St.  Sub-division 2: No 6 Victoria St.  4060/144 Metric title

# HAHNDORF PROPERTY TITLE DATA-BASE - Compiled by Reg Butler

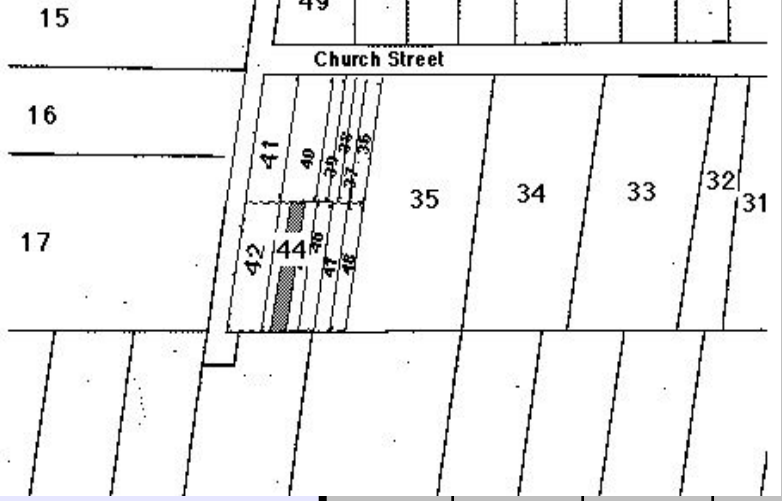
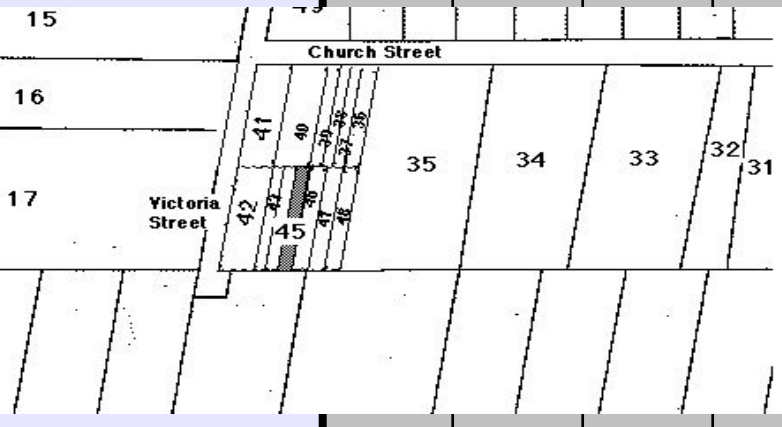
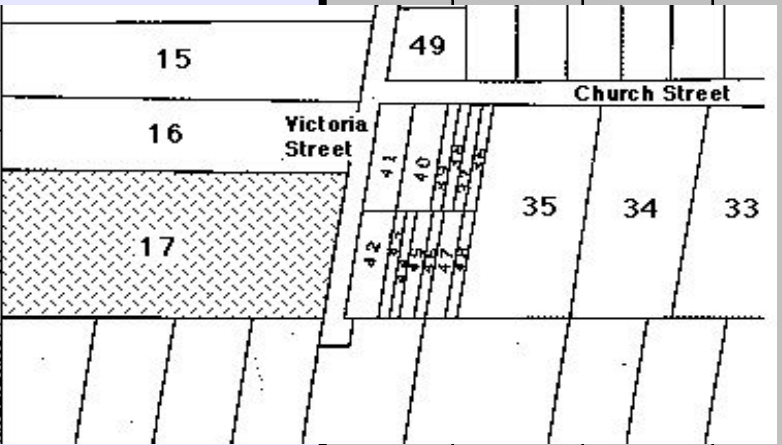
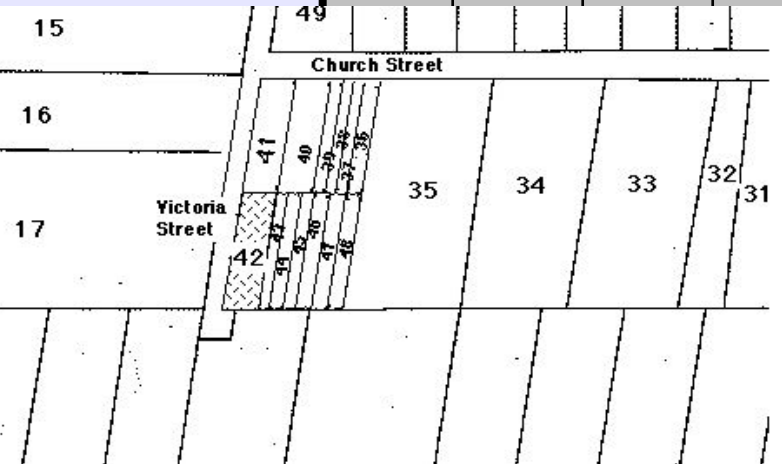
Street	No.	N / S H'dorf	New Lot No.	Old Lot No.	Sub Lot No.	Farm / House	Year Sold	Buyer	Occupation	Town	Personal	Notes
	4	N.H.	44	7	1	Farm	1839	Friedrich Paech *	farmer & joiner	Hahndorf	From Nickern, Brandenburg	* Nicknamed 'Tischler' Paech to distinguish him from JF Paech, farmer, from Rentschen, Brandenburg. ## These brothers and sister held the land as tenants-in-common, in unequal shares. % T Hennig made over his share to A Hennig in 1932; I Schaefer & C Hennig in 1948. 4060/144 Metric title
							1853	Friedrich Paech	farmer & joiner	Hahndorf	GRO title. Died 1858.	
							1863	Louise Paech	widow	Hahndorf	Nee Jachning. Executrix.	
							1879	Ernst Rothe	farmer	Hahndorf		
							1899	August Rothe	gardener	Hahndorf		
							1914	Gustav Hennig	labourer	Hahndorf		
							1926	Bertha Hennig	widow	Hahndorf	Daughter of Ernst Rothe	
							1928	Theodor Hennig ## Ida Schaefer Carl Hennig	farmer married woman labourer	Wanbi Freeling Hahndorf	Family of G & B Hennig	
							1932	Albert Hennig	farmer	Hahndorf		
							1942	Eduard Wittwer Herbert Wittwer	merchant merchant	Hahndorf Hahndorf		
						1968	Allan Wittwer	teacher	Hahndorf	Nephew to E & H Wittwer.		
VICTORIA STREET	4	N.H.	45	7	0	Farm						Although allowance has been made for two street numbers on this allotment, no sub-division has taken place to date.  Sub-division 1: No 4 Victoria St. Sub-division 2: No 6 Victoria St.
	4	N.H.	45	7	1	Farm	1839	Christian Jaensch	farmer	Hahndorf	From Kay, Brandenburg	# One of Hahndorf's two original trustees; along with Erdmann Jaensch.  The title apparently became lost. In 1966, the SA Lands Titles Office conducted a lengthy correspondence with members of the Jaensch family to try to establish ownership. Mr Allan Wittwer has the possibility of claiming title by adverse possession.  Although allowance has been made for two street numbers on this allotment, no sub-division has taken place to date.  Sub-division 1: No 4 Victoria St. Sub-division 2: No 6 Victoria St.
							1850	Christian Jaensch #	butcher	Hahndorf	GRO title.	
	5	N.H.	17	12	2	House	1839	George Hartmann	gardener	Hahndorf	From Salkau, Brandenburg.	Part Section 4001 Hundred of Onkaparinga is attached to this Lot. Pastor Kavel, Hahndorf's first Lutheran minister, used to own the land. Mrs Hartmann was Pastor Kavel's housekeeper.  3310/9 current title
							1853	George Hartmann	yeoman	Hahndorf	GRO title. Died 1860.	
							1860	Luise Hartmann	widow	Hahndorf	LTO title - 1889.	
							1890	Johanna Paech	wife of George Paech	Hahndorf	Daughter of G & L Hartmann.	
							1899	Caroline Haebich	wife of August Haebich	Hahndorf	Daughter of J & G Paech.	
							1932	Berthold Haebich	blacksmith	Hahndorf	Son of M & A Haebich.	
							1952	Trevor Delchau	nurseryhand	Balhannah		
							1959	Ross Haebich	labourer	Hahndorf	Grandson of M & A Haebich.	
VICTORIA STREET	6	N.H.	42	7	0	Farm						Although not yet sub-divided, two street addresses have been allowed for this property.  No 4 & No 6 Victoria Street. 4060/143 Metric title
	6	N.H.	42	7	2	Farm	1839	Samuel Thiele	cottager	Hahndorf	From Kay, Brandenburg	# A Thiele was a son of S Thiele. % L Thiele, nee Thiele, was the widow of A Thiele. * O Thiele was the son of A & L Thiele.  Although not yet sub-divided, two street addresses have been allowed for this property.  No 4 & No 6 Victoria Street. 4060/143 Metric title
							1853	August Thiele #	farmer	Hahndorf	GRO title. LTO title 1885. Died 1896.	
							1896a	Carl Bom	monumental mason	Hahndorf	Executor.	
							1896b	Louise Thiele %	widow	Hahndorf	Life interest. Died 1907.	
							1907	Carl Bom	monumental mason	Hahndorf	Executor.	
							1908	Oswald Thiele *	storekeeper	Hahndorf	Inheritance. Son of A & L Thiele.	
							1947	Herbert Wittwer	merchant	Hahndorf		
							19678	Allan Wittwer	teacher	Hahndorf	Nephew of H Wittwer.	
VICTORIA STREET	6	N.H.	43	7	0	Farm						Although allowance has been made for two street numbers on this allotment, no sub-division has taken place to date.  Sub-division 1: No 4 Victoria St. Sub-division 2: No 6 Victoria St.

# HAHNDORF PROPERTY TITLE DATA-BASE - Compiled by Reg Butler

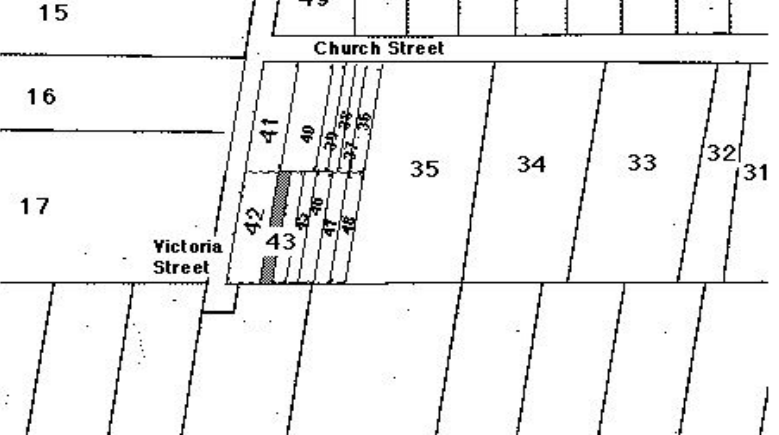
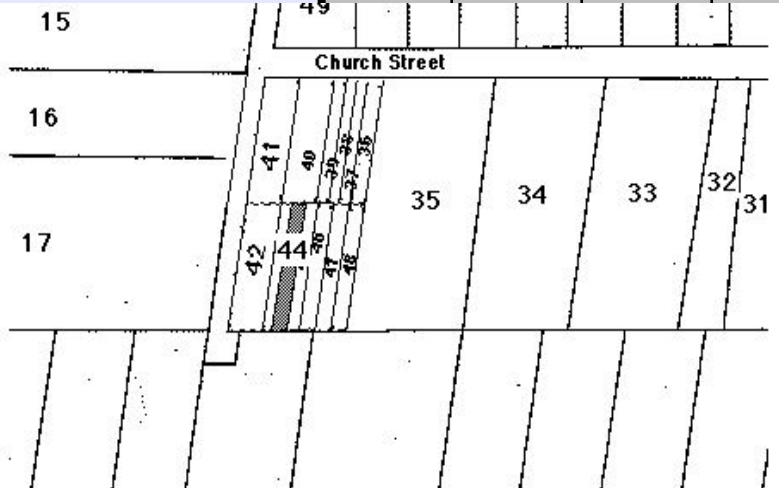
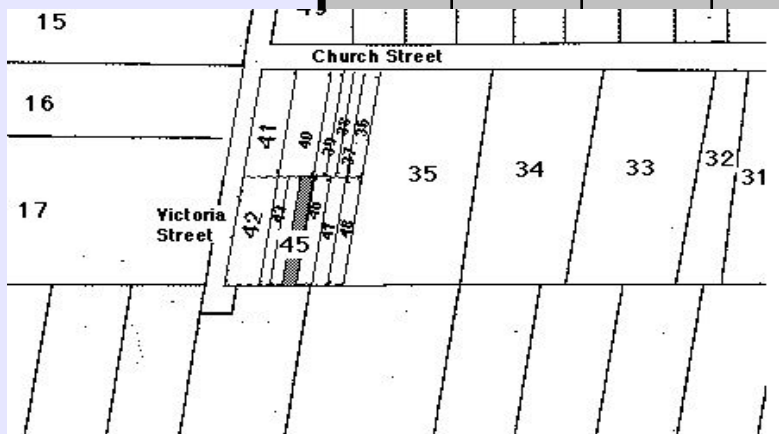
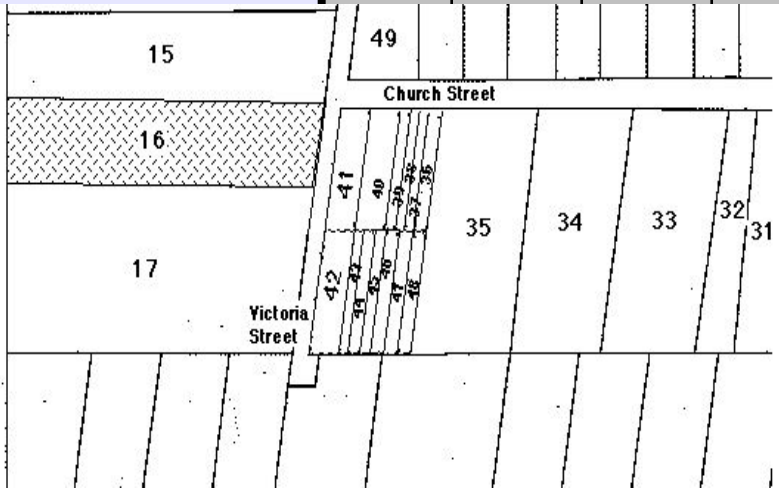
Street	No.	N / S H'dorf	New Lot No.	Old Lot No.	Sub Lot No.	Farm / House	Year Sold	Buyer	Occupation	Town	Personal	Notes
VICTORIA STREET	6	N.H.	43	7	1	Farm	1839	Gottfried Liebelt *	farmer & tailor	Hahndorf	From Schönborn, Brandenburg.	* Gottfried Liebelt died soon after Hahndorf was established. His wife, Elisabeth, was a Miss Pohle. See the Liebelt family history for further details.  # In 1868, Elisabeth Liebelt made a statutory declaration that she had lost the conveyance to this allotment some time before, when all her property was about to be placed under the provisions of the RPA. C Rodert had bought the land for 10/-, but apparently, he did not apply to have the land placed under the provisions of the RPA.  1977 Mrs E Liebelt given limited title through her having the last known legal title. Mr A Wittwer may apply for a title through adverse possession.  Although allowance has been made for two street numbers on this allotment, no sub-division has taken place to date.
							1853	Elisabeth Liebelt#	widow of G Liebelt	Hahndorf	GRO title.	
							1868	Carl Rodert	labourer	Hahndorf		
							1887	Wilhelmine Rodert	widow of C Rodert	Hahndorf	Nee Bohlner.	
							1977	Allan Wittwer	teacher	Hahndorf	Claim to adverse possession.	
												
VICTORIA STREET	6	N.H.	44	7	0	Farm						Although allowance has been made for two street numbers on this allotment, no sub-division has taken place to date.  Sub-division 1: No 4 Victoria St.  Sub-division 2: No 6 Victoria St.  4060/144 Metric title
VICTORIA STREET	6	N.H.	44	7	2	Farm	1839	Friedrich Paech *	farmer & joiner	Hahndorf	From Nickern, Brandenburg	* Nicknamed 'Tischler' Paech to distinguish him from JF Paech, farmer, from Rentschen, Brandenburg.  ## These brothers and sister held the land as tenants-in-common, in unequal shares.  % T Hennig made over his share to A Hennig in 1932; I Schaefer & C Hennig in 1948.  4060/144 Metric title
							1853	Friedrich Paech	farmer & joiner	Hahndorf	GRO title. Died 1858.	
							1863	Louise Paech	widow	Hahndorf	Nee Jachning. Executrix.	
							1879	Ernst Rothe	farmer	Hahndorf		
							1899	August Rothe	gardener	Hahndorf		
							1914	Gustav Hennig	labourer	Hahndorf		
							1926	Bertha Hennig	widow	Hahndorf	Daughter of Ernst Rothe	
							1928	Theodor Hennig ## Ida Schaefer Carl Hennig	farmer married woman labourer	Wanbi Freeling Hahndorf	Family of G & B Hennig	
							1932	Albert Hennig	farmer	Hahndorf		
							1942	Eduard Wittwer Herbert Wittwer	merchant merchant	Hahndorf Hahndorf		
							1968	Allan Wittwer	teacher	Hahndorf	Nephew to E & H Wittwer.	
												
VICTORIA STREET	6	N.H.	45	7	0	Farm						Although allowance has been made for two street numbers on this allotment, no sub-division has taken place to date.  Sub-division 1: No 4 Victoria St.  Sub-division 2: No 6 Victoria St.
VICTORIA STREET	6	N.H.	45	7	1	Farm	1839	Christian Jaensch	farmer	Hahndorf	From Kay, Brandenburg	# One of Hahndorf's two original trustees; along with Erdmann Jaensch.  The title apparently became lost. In 1966, the SA Lands Titles Office conducted a lengthy correspondence with members of the Jaensch family to try to establish ownership. Mr Allan Wittwer has the possibility of claiming title by adverse possession.  Although allowance has been made for two street numbers on this allotment, no sub-division has taken place to date.  Sub-division 1: No 4 Victoria St.  Sub-division 2: No 6 Victoria St.
							1850	Christian Jaensch #	butcher	Hahndorf	GRO title.	
												
VICTORIA STREET	7	N.H.	16	11	0	House						
VICTORIA STREET	7	N.H.	16	11	1	House	1839	Friedrich Paech *	farmer & joiner	Hahndorf	From Nickern, Brandenburg	* Nicknamed 'Tischler' Paech to distinguish him from JF Paech, farmer, from Rentschen, Brandenburg.  ## These brothers and sister held the land as tenants-in-common, in unequal shares.  % T Hennig made over his share to A Hennig in 1932; I Schaefer & C Hennig in 1948.  Part section 4001 Hundred of Onkaparinga goes with this allotment.  3756/134 current title
							1853	Friedrich Paech	farmer & joiner	Hahndorf	GRO title. Died 1858.	
							1863	Louise Paech	widow	Hahndorf	Nee Jachning. Executrix.	
							1879	Ernst Rothe	farmer	Hahndorf	Son-in-law of F & L Paech.	
							1899	August Rothe	gardener	Hahndorf	Son of E Rothe.	
							1914	Gustav Hennig	labourer	Hahndorf	Brother-in-law of A Rothe.	
							1926	Bertha Hennig	widow	Hahndorf	Daughter of Ernst Rothe.	
							1928	Theodor Hennig ## Ida Schaefer Carl Hennig	farmer married woman labourer	Wanbi Freeling Hahndorf	Family of G & B Hennig.	
							1932	Albert Hennig %	farmer	Hahndorf	Son of G & B Hennig.	
							1981	Intensive Farming Pty Ltd	business company	Hahndorf		
							1989	Daniel Zoanetti & Isabella, his wife	teacher married woman	Hahndorf Hahndorf		
												

# HAHNDORF PROPERTY TITLE DATA-BASE - Compiled by Reg Butler

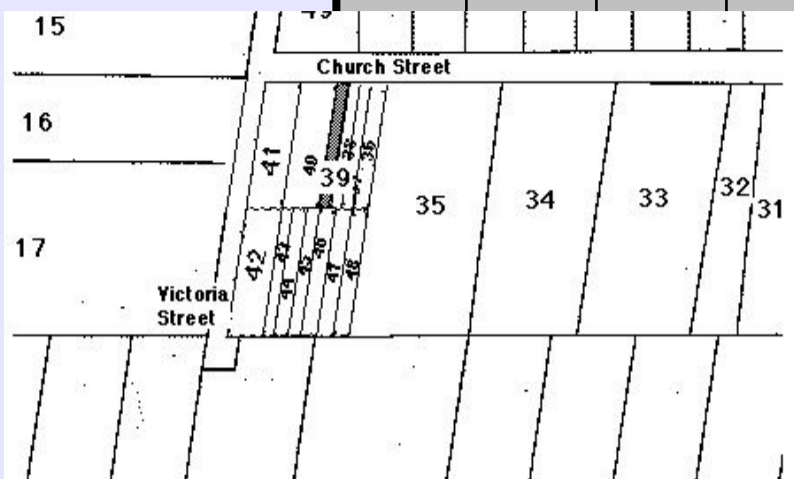
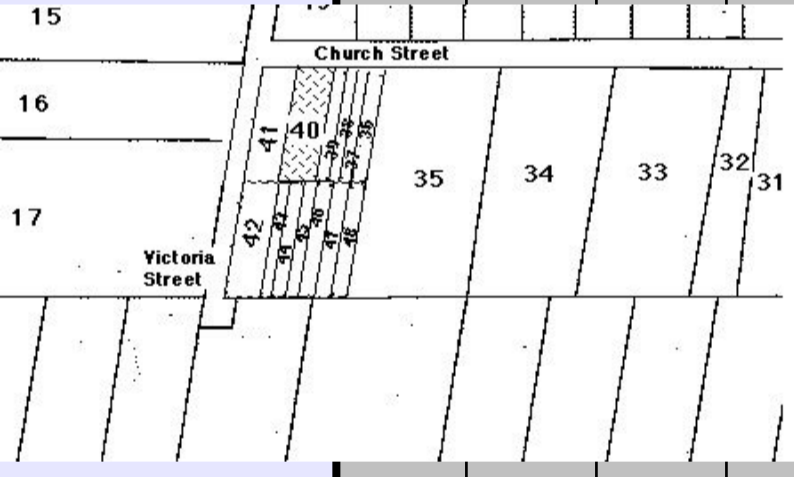
Street	No.	N / S H'dorf	New Lot No.	Old Lot No.	Sub Lot No.	Farm / House	Year Sold	Buyer	Occupation	Town	Personal	Notes
<b>VICTORIA STREET 8</b> 	N.H.	39	7	2	Farm	1839	Erdmann Jaensch or Gottfried Rillricht	agricultural labourer colonist	Hahndorf	From Klemzig, Brandenburg. From Friedrichsfelde, Brandenburg.	# E Jaensch had moved over the street to begin a butcher shop on SH 9; G Rillricht had taken up land at Grünberg, near Angaston, before official land transfers took place.	
							1853	August Pade %	wheelwright	Hahndorf	GRO title.	% In 1855, A Pade sold portion of his Lot to W Wittwer, whose wife, Louise, nee Paech, was a cousin to A Pade,s wife, Maria, nee Jaensch.
							1881	August Pade jun *	hotelkeeper	Hahndorf	LTO title.	
							1886	Wilhelm Wittwer sen	milller	Hahndorf	Lease & then purchase.	* A Jaensch sen had died in 1875, prior to the land transfer. A Pade jun was a wheelwright, as well as landlord of the German Arms Hotel. He had married the former landlady, Emily Buckham, nee Freiberg.
							1904	August Wittwer Heinrich Wittwer Wilhelm Wittwer jun	milller milller milller	Hahndorf Hahndorf Hahndorf	Sons of W Wittwer sen.	^ V Wittwer married Harry Wood in 1945. D Wittwer died 1966.
							1911	James Downing Albert Gehrike	grazier farmer	Nairne Nairne	Creditors, in default of mortgage.	Sub-lot 1: No 2 Church St 4318/179 in conjunction with NH 40 & NH 41. Sub-lot 2: No 8 Victoria St 4318/180 in conjunction with NH 40 & NH 41 - no direct street access.
							1913	Bertha Wittwer	wife of Heinrich Wittwer	Hahndorf	Nee Gallasch.	
							1932	Dorothea Wittwer Verena Wittwer ^	spinster spinster	Hahndorf Hahndorf	Daughters of B & H Wittwer.	
							1970	Otto Wotzke	teacher	Hahndorf		
							1981	Mark Wotzke	dental surgeon	Hahndorf	Son of O Wotzke.	
							1986	Irma Wotzke	widow of O Wotzke	Hahndorf	Mother of M Wotzke.	
							1988	Olafen Pty Ltd & Monsfour Pty Ltd	business company	Wayville	Sub-divided the Lot into two Sub-lots.	
	<b>VICTORIA STREET 8</b>	N.H.	41	7	0	Farm						A 'seed bed' allotment.  1988 Olafen Pty Ltd & Monsfour Pty Ltd Wayville sub-divided NH 39, NH 40 & NH 41.  NH 41 Sub-division:  Sub-lot 1: No 2 Church St in conjunction with NH 39 & NH 40. 4318/179 Metric title.  Sub-lot 2: No 8 Victoria St in conjunction with NH 39 & NH 40. 4318/180 Metric title.
<b>VICTORIA STREET 8</b>	N.H.	40	7	0	Farm						A 'seed bed' allotment.  1988 Olafen Pty Ltd & Monsfour Pty Ltd Wayville sub-divided NH 39, NH 40 & NH 41.  NH 40 Sub-division:  Sub-lot 1: No 2 Church St in conjunction with NH 39 & NH 41. 4318/179 Metric title.  Sub-lot 2: No 8 Victoria St in conjunction with NH 39 & NH 41 - no direct street access. 4318/180 Metric title.	
<b>VICTORIA STREET 8</b>	N.H.	39	7	0	Farm						A 'seed bed' allotment.  1988 Olafen Pty Ltd & Monsfour Pty Ltd Wayville sub-divided NH 39, NH 40 & NH 41.  NH 39 Sub-division:  Sub-lot 1: No 2 Church St in conjunction with NH 40 & NH 41. 4318/179 Metric title.  Sub-lot 2: No 8 Victoria St in conjunction with NH 40 & NH 41 - no direct street access. 4318/180 Metric title.	
<b>VICTORIA STREET 8</b> 	N.H.	24	7	2	Farm	1839	Gottlob Zilm	brickmaker	Hahndorf	From Goltzen, Brandenburg.	# 1856 Moved to Nain, near Greenock.	
							1853	Gottlob Zilm #	yeoman	Hahndorf	GRO title.	% H Jahn had moved to Blumberg by 1863. Leased the property to James Gates from 1880, and perhaps from c1863. J Gates was a brother-in-law to A Pade sen on Lot NH 23.
							1858	Heinrich Jahn %	shoemaker	Hahndorf	LTO title1880.	
							1880	Friedrich Wotzke sen	dyer	Hahndorf	F Wotzke died 1894.	* F Wotzke jun was the last teacher in charge of Hahndorf's Lutheran school at the time the Government closed it in 1917. One of his later duties was to tutor the children of the artist, Sir Hans Heysen.
							1894	Carl Bom Wilhelm Ey	coachpainter teacher	Hahndorf Hahndorf	Executor. Executor.	
							1914	Friedrich Wotzke jun *	teacher	Narridy	Son of F Wotzke sen.	
							1952	Otto Wotzke Walter Wotzke Edgar Wotzke	teacher salesman signalman	Balhannah Hahndorf Dulwich	Sons of F Wotzke jun.	
							1961	Otto Wotzke	teacher	Balhannah		
							1981	Mark Wotzke	dental surgeon	Hahndorf	Son of O Wotzke.	
							1981	Irma Wotzke	widow of O Wotzke	Hahndorf	Nee Kloeden.	
						1988	Olafen Pty Ltd & Monsfour Pty Ltd	business firm	Wayville	Sub-divided the Lot into two Sub-lots.		



**HAHNDORF PROPERTY TITLE DATA-BASE** - Compiled by Reg Butler

Street	No.	N / S H'dorf	New Lot No.	Old Lot No.	Sub Lot No.	Farm / House	Year Sold	Buyer	Occupation	Town	Personal	Notes
VICTORIA STREET	8	N.H.	41	7	2	Farm	1839	Friedrich Paech *	farmer & joiner	Hahndorf	From Nickern, Brandenburg	* Nicknamed 'Tischler' Paech to distinguish him from JF Paech, farmer, from Rentschen, Brandenburg.  ## These brothers and sister held the land as tenants-in-common, in unequal shares.  % T Hennig made over his share to A Hennig in 1932; I Schaefer & C Hennig in 1948.  4318/180 Metric title.
							1853	Friedrich Paech	farmer & joiner	Hahndorf	GRO title. Died 1858.	
							1863	Louise Paech	widow	Hahndorf	Nee Jachning. Executrix.	
							1879	Ernst Rothe	farmer	Hahndorf		
							1899	August Rothe	gardener	Hahndorf		
							1914	Gustav Hennig	labourer	Hahndorf		
							1926	Bertha Hennig	widow	Hahndorf	Daughter of Ernst Rothe	
							1928	Theodor Hennig ## Ida Schaefer Carl Hennig	farmer married woman labourer	Wanbi Freeling Hahndorf	Family of G & B Hennig	
							1932	Albert Hennig %	farmer	Hahndorf		
							1970	Otto Wotzke	teacher	Balhannah	Died 1981.	
							1981	Mark Wotzke	dental surgeon	Hahndorf	Son of O Wotzke.	
							1981	Irma Wotzke	widow of O Wotzke	Hahndorf	Nee Kloeden.	
							1988	Olafen Pty Ltd & Monsfour Pty Ltd	business firm	Wayville	Sub-divided the Lot.	
VICTORIA STREET	8	N.H.	41	7	2	Farm	1839	Friedrich Paech *	farmer & joiner	Hahndorf	From Nickern, Brandenburg	* Nicknamed 'Tischler' Paech to distinguish him from JF Paech, farmer, from Rentschen, Brandenburg.  ## These brothers and sister held the land as tenants-in-common, in unequal shares.  % T Hennig made over his share to A Hennig in 1932; I Schaefer & C Hennig in 1948.  Hennig's barn stood on this part of the Lot- much drawn by artists. Demolished during sub-division & re-development.  4318/180 Metric title.
							1853	Friedrich Paech	farmer & joiner	Hahndorf	GRO title. Died 1858.	
							1863	Louise Paech	widow	Hahndorf	Nee Jachning. Executrix.	
							1879	Ernst Rothe	farmer	Hahndorf		
							1899	August Rothe	gardener	Hahndorf		
							1914	Gustav Hennig	labourer	Hahndorf		
							1926	Bertha Hennig	widow	Hahndorf	Daughter of Ernst Rothe	
							1928	Theodor Hennig ## Ida Schaefer Carl Hennig	farmer married woman labourer	Wanbi Freeling Hahndorf	Family of G & B Hennig	
							1932	Albert Hennig %	farmer	Hahndorf		
							1970	Otto Wotzke	teacher	Balhannah	Died 1981.	
							1981	Mark Wotzke	dental surgeon	Hahndorf	Son of O Wotzke.	
							1981	Irma Wotzke	widow of O Wotzke	Hahndorf	Nee Kloeden.	
							1988	Olafen Pty Ltd & Monsfour Pty Ltd	business firm	Wayville	Sub-divided the Lot.	
VICTORIA STREET	9	N.H.	15	10	0	House						
VICTORIA STREET	9	N.H.	15	10	1	House	1839	Gottfried Liebelt *	farmer & tailor	Hahndorf	From Schönborn, Brandenburg	* Gottfried Liebelt died soon after Hahndorf was established. His wife, Elisabeth, was a Miss Pohle. See the Liebelt family history for further details.  3118/81 current title
							1853	Elisabeth Liebelt	widow of G Liebelt	Hahndorf	GRO title. LTO title 1868.	
							1868	Friedrich Schneider	civil servant	Stepney		
							1885	Ernst Rothe	farmer	Hahndorf	Died 1921.	
							1921	Friedrich Braun	Lutheran minister	Hahndorf	Executor.	
							1922	Carl Hennig	labourer	Hahndorf		
							1924	Edgar Hennig	labourer	Hahndorf	Grandsons of E Rothe.	
							1929	Edmund Ruge	labourer	Hahndorf		
							1944	Laura Ruge	widow of E Ruge	Hahndorf	Nee Grieger	
							1959	Reginald Ruge	son of E & L Ruge	Hahndorf		
							1963	Johannes Schubert & Anna Wilhelmine, his wife	beekeeper	Hahndorf		
							1971	BJ Chapman & Franz Schubert	solicitor District Council employee	Mt Barker Hahndorf		
							1972	Ronald Sargent	land salesman	Glen Osmond		
1977	James Hayward & Violet, his wife	farmer	Balhannah									
1981	Inara Stuart	legal secretary	Bridgewater									
1988	James Crawford & Elizabeth, his wife	company director	Hahndorf									
VICTORIA STREET	10	N.H.	50	14	0	Farm						2368/9 current title
VICTORIA STREET	11	N.H.	14	9	0	House						

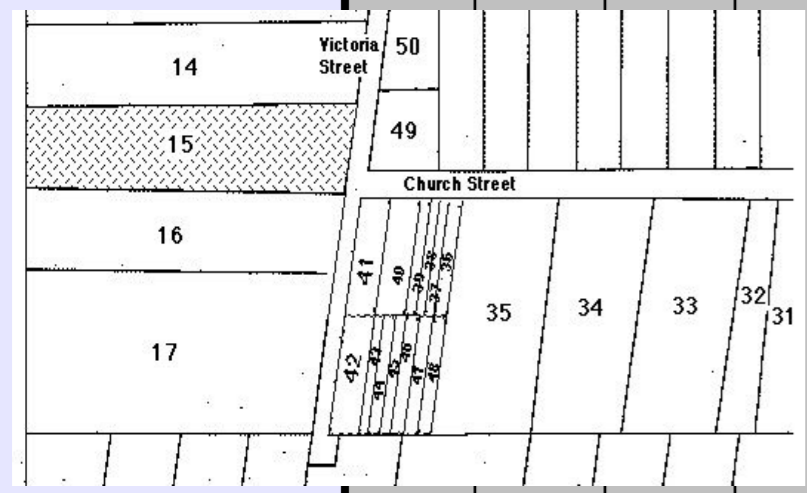
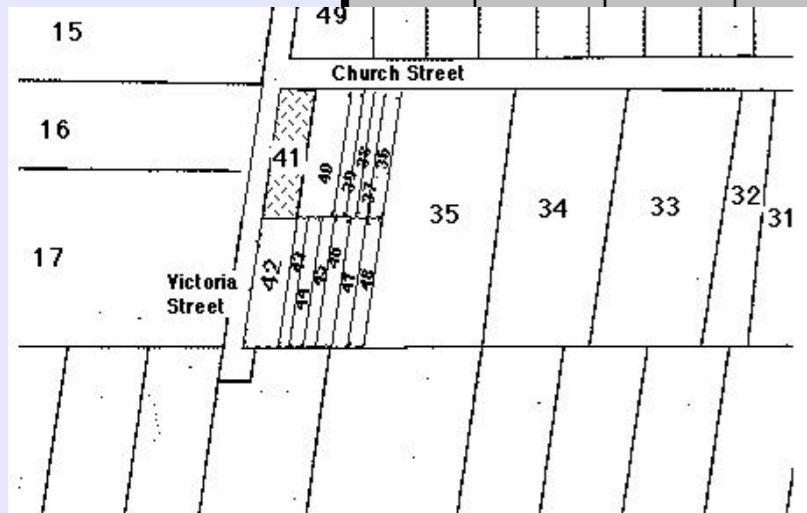

# HAHNDORF PROPERTY TITLE DATA-BASE - Compiled by Reg Butler

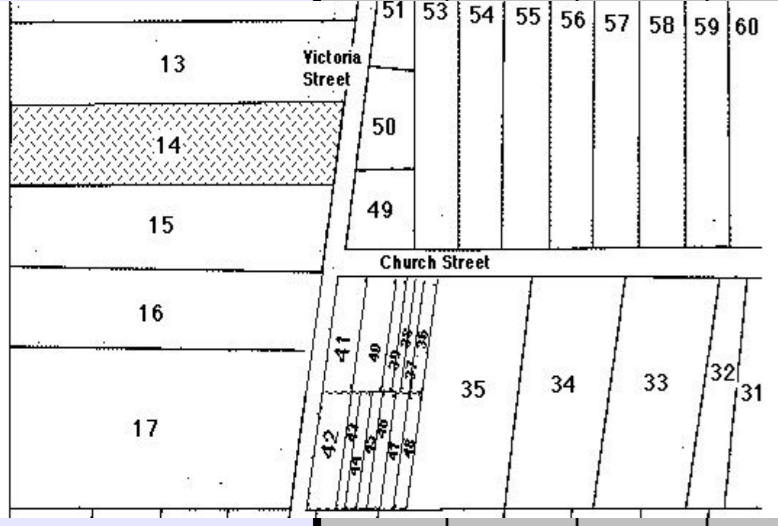
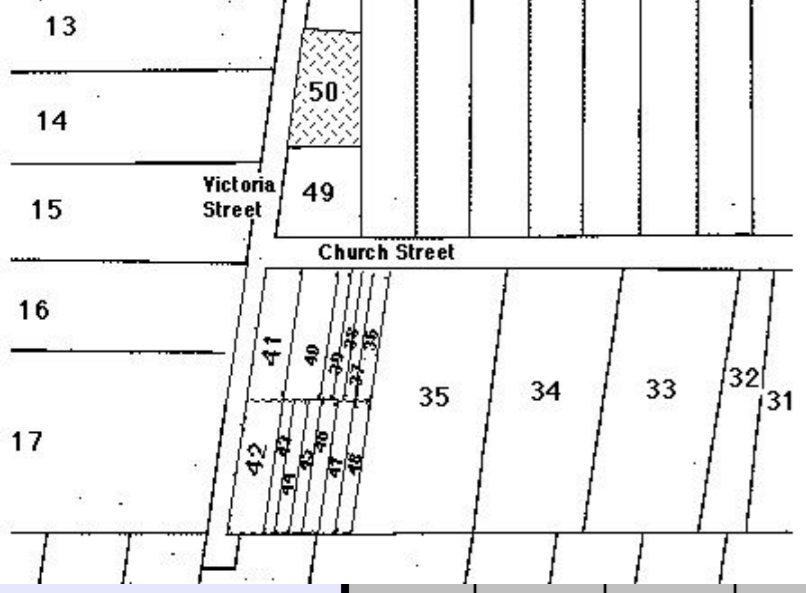
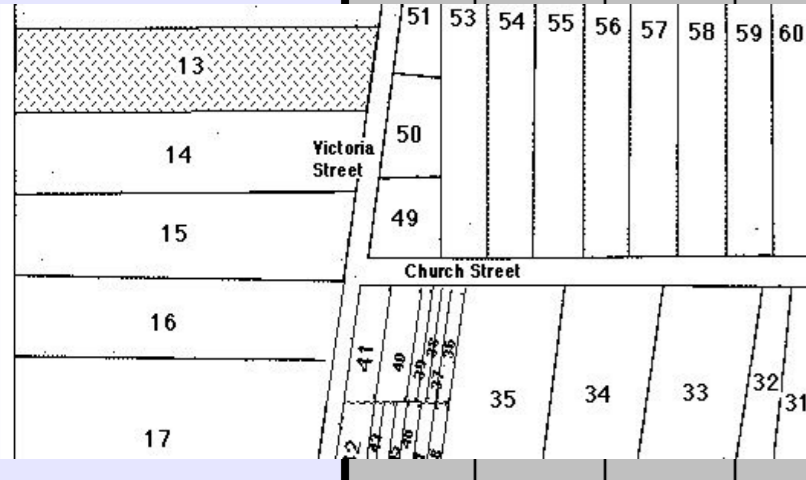
Street	No.	N / S H'dorf	New Lot No.	Old Lot No.	Sub Lot No.	Farm / House	Year Sold	Buyer	Occupation	Town	Personal	Notes
<b>VICTORIA STREET 11</b> 	N.H.	14	9	1	House	1839	August Thomas #	shoemaker & farmer	Hahndorf	From Züllichau, Brandenburg	# A Thomas hanged himself on his property in 1846, before official land transfers began in Hahndorf. He was upset over the quarrels happening in the Lutheran Church at the time.	
						1854	Christian Jaensch & Erdmann Jaensch %	butcher butcher	Hahndorf Hahndorf	GRO title. LTO title 1863.	% trustees for the Hahndorf land, held this property in trust for the children of August Thomas, listed below.	
						1863	Louise Pietsch *	married woman	Mt Torrens			* Louise Pietsch, wife of Gottlob Pietsch farmer Mt Torrens; Emma Auguste Thomas, Christian Friedrich Thomas & Ernst August Thomas labourers, all of Neudorf, near Lobethal, received title to the land after the trustees had placed it under the RPA.
						1870	Carl Boehm	butcher	Hahndorf	Nicknamed 'Bomster' Boehm		++ as tenants-in-common.
						1881	Wilhelmine Boehm	married woman	Hahndorf			4166/622 Metric title
						1907	Gustav Boehm	labourer	Echunga			
						1912	Otto Gallasch	farmer	Echunga Gardens			
						1923	Bertha Gallasch	widow of O Gallasch	Hahndorf	Nee Nitschke.		
						1943	Renatus Gallasch & Valeska Gallasch	gardener single woman	Hahndorf Hahndorf	Children of O & B Gallasch		
						1965a	Elvera Post & Renolf Homburg	married woman solicitor	Hahndorf Adelaide	Daughter of O & B Gallasch.		
						1965b	Elvera Post & Hilda Liebelt ++	married woman widow	Hahndorf Mt Barker	Daughters of O & B Gallasch		
						1965c	Elvera Post	married woman	Hahndorf			
					1979	Margaret Tentye	married woman	Murray Bridge	Daughter of E Post.			
<b>VICTORIA STREET 12</b> 	N.H.	50	14	1	Farm	1839	August Thomas #	shoemaker & farmer	Hahndorf	From Züllichau, Brandenburg.	# A Thomas hanged himself on his property in 1846, before official land transfers began in Hahndorf. He was upset over the quarrels happening in the Lutheran Church at the time.	
						1854	Christian Jaensch & Erdmann Jaensch %	butcher butcher	Hahndorf Hahndorf	GRO title. LTO title 1863.	% trustees for the Hahndorf land, held this property in trust for the children of August Thomas, listed below.	
						1863	Louise Pietsch *	married woman	Mt Torrens			* Louise Pietsch, wife of Gottlob Pietsch farmer Mt Torrens; Emma Auguste Thomas, Christian Friedrich Thomas & August Thomas labourers, all of Neudorf, near Lobethal, received title to the land after the trustees had placed it under the RPA.
						1870	Carl Boehm	butcher	Hahndorf	Nicknamed 'Bomster' Boehm.		++ as tenants-in-common.
						1881	Wilhelmine Boehm	married woman	Hahndorf			2368/9 current title
						1907	Gustav Boehm	labourer	Echunga			
						1912	Otto Gallasch	farmer	Echunga Gardens			
						1923	Bertha Gallasch	widow of O Gallasch	Hahndorf	Nee Nitschke.		
						1943	Renatus Gallasch & Valeska Gallasch	gardener single woman	Hahndorf Hahndorf	Children of O & B Gallasch.		
						1944	Renatus Gallasch	gardener	Hahndorf	Daughter of O & B Gallasch.		
						1955	Severa Post & Reginald Post	married woman labourer	Hahndorf Hahndorf	Died 1979.		
						1979	Reginald Post	labourer	Hahndorf			
<b>VICTORIA STREET 13</b> <b>VICTORIA STREET 13</b> 	N.H.	13	8	0	House							
	N.H.	13	8	1	House	1839	Dorothea Schulz, nee Paech	widow	Hahndorf	From Rentschen, Brandenburg	% C Wirth defaulted in mortgage repayments to EWT Postkuchen & GHC Meyer. Mrs Nitschke bought the land from the creditors.	
						1853	Dorothea Schulz, nee Paech	widow	Hahndorf	GRO title	+ with Renolf Homburg solicitor Adelaide.	
						1867	Carl Wirth %					* Severa Post died 1979. Margaret Tentye, daughter of S Post.
						1882	Eleonore Nitschke	mason	Hahndorf	D Schulz died 1866, Friedrichstadt.	# Trent Paech is a great-great-grandson of Dorothea Schulz's, nee Paech, brother, Friedrich Paech sen.	
						1882	Otto Gallasch	widow	Hahndorf	Died 1916.	390/79 current title	
						1916a	Bertha Gallasch	farmer	Echunga Gardens	Executor. Son-in-law of E Nitschke.		
						1916b	Renatus Gallasch & Valeska Gallasch	wife of O Gallasch	Hahndorf	Daughter of E Nitschke.		
						1943	Renatus Gallasch	gardener single woman	Hahndorf Hahndorf	As tenants-in-common.		
						1944	Severa Post +	gardener	Hahndorf	Died 1965.		
						1965a	Severa Post & Hilda Liebelt	married woman	Hahndorf	Executrix.		
						1965b	Severa Post Margaret Tentye *	married woman married woman	Hahndorf Mt Barker	Sisters of R & V Gallasch.		
					1965c	Trent Paech # & Monica, his wife	married woman married woman carpenter married woman	Hahndorf Murray Bridge Hahndorf Hahndorf	Nee Post. Nee Richards.			

# HAHNDORF PROPERTY TITLE DATA-BASE - Compiled by Reg Butler

Street	No.	N / S H'dorf	New Lot No.	Old Lot No.	Sub Lot No.	Farm / House	Year Sold	Buyer	Occupation	Town	Personal	Notes
VICTORIA STREET	14	N.H.	51	14	0	Farm						4009/529 Metric title.  This allotment later became sub-divided into three sub-lots:  Sub-lot 1: No 14 Victoria St -  Sub-lot 2: No 14a Victoria St -  Sub-lot 3: No 16 Victoria St -
VICTORIA STREET	14	N.H.	51	14	1	Farm	1839	Gottlob Schirmer	widower	Hahndorf	From Nickern, Brandenburg.	4009/529 Metric title.
							1853	Gottlob Schirmer	farmer	Hahndorf	GRO title.	This allotment later became sub-divided into three sub-lots:
							1857	Carl Borchers sen	blacksmith	Hahndorf	LTO title.	Sub-lot 1: No 14 Victoria St -
							1887	Gottfried Horn	farmer	Hahndorf		Sub-lot 2: No 14a Victoria St -
							1896	Wilhelm Ruge	farmer	Friedrichstadt	Died 1905.	Sub-lot 3: No 16 Victoria St -
							1905a	Wilhelm Paech	agent	Hahndorf	Executor.	
							1905b	Christoph Ruge	farmer	Hahndorf	Son of W Ruge.	
							1905c	Wilhelmine Ruge	widow of Wilhelm Ruge	Hahndorf	Nee Kroehn. Life interest. Died 1908.	
							1909	Ernst Ruge	labourer	Hahndorf	Son of W & W Ruge.	
							1938	Waldemar Ruge	labourer	Hahndorf	Waldemar Ruge died 1962.	
							1962	Douglas Stephens	wood cutter	Hahndorf	Executor.	
							1963	Esther Griffin	home duties	Hahndorf	Life interest.	
							1972	Douglas Stephens	wood cutter	Hahndorf		
							1973	Clyde Paech	master butcher	Hahndorf		
VICTORIA STREET	14	N.H.	51	14	0	Farm						4009/529 Metric title.  This allotment later became sub-divided into three sub-lots:  Sub-lot 1: No 14 Victoria St -  Sub-lot 2: No 14a Victoria St -  Sub-lot 3: No 16 Victoria St -
VICTORIA STREET	14	N.H.	51	14	2	Farm	1839	Gottlob Schirmer	widower	Hahndorf	From Nickern, Brandenburg.	4009/529 Metric title.
							1853	Gottlob Schirmer	farmer	Hahndorf	GRO title.	This allotment later became sub-divided into three sub-lots:
							1857	Carl Borchers sen	blacksmith	Hahndorf	LTO title.	Sub-lot 1: No 14 Victoria St -
							1887	Gottfried Horn	farmer	Hahndorf		Sub-lot 2: No 14a Victoria St -
							1896	Wilhelm Ruge	farmer	Friedrichstadt	Died 1905.	Sub-lot 3: No 16 Victoria St -
							1905a	Wilhelm Paech	agent	Hahndorf	Executor.	The home at No 14a Victoria Street was built in 1990.
							1905b	Christoph Ruge	farmer	Hahndorf	Son of W Ruge.	It has the name of 'Schlupfwinkel' = 'secret nook'.
							1905c	Wilhelmine Ruge	widow of Wilhelm Ruge	Hahndorf	Nee Kroehn. Life interest. Died 198.	
							1909	Ernst Ruge	labourer	Hahndorf	Son of W & W Ruge.	
							1938	Waldemar Ruge	labourer	Hahndorf	Waldemar Ruge died 1962.	
							1962	Douglas Stephens	wood cutter	Hahndorf	Executor.	
							1963	Esther Griffin	home duties	Hahndorf	Life interest.	
							1972	Douglas Stephens	wood cutter	Hahndorf		
							1973	Clyde Paech	master butcher	Hahndorf		
VICTORIA STREET	14	N.H.	53	15	0	Farm						4015/855-857 Metric strata titles  Linked with NH 51 & NH 52 to access to Victoria St.

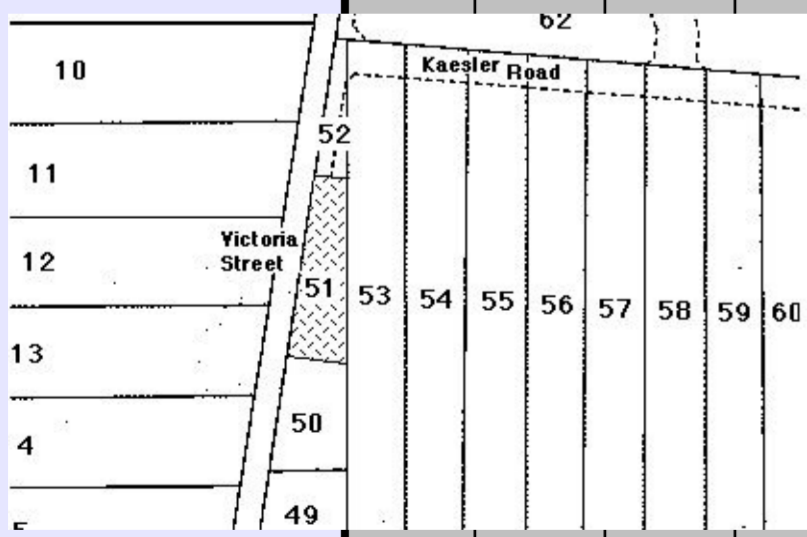
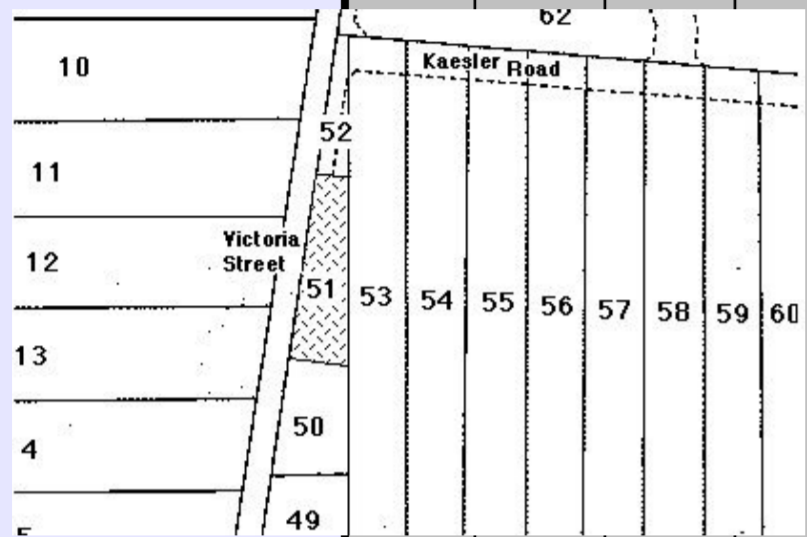

**HAHNDORF PROPERTY TITLE DATA-BASE** - Compiled by Reg Butler

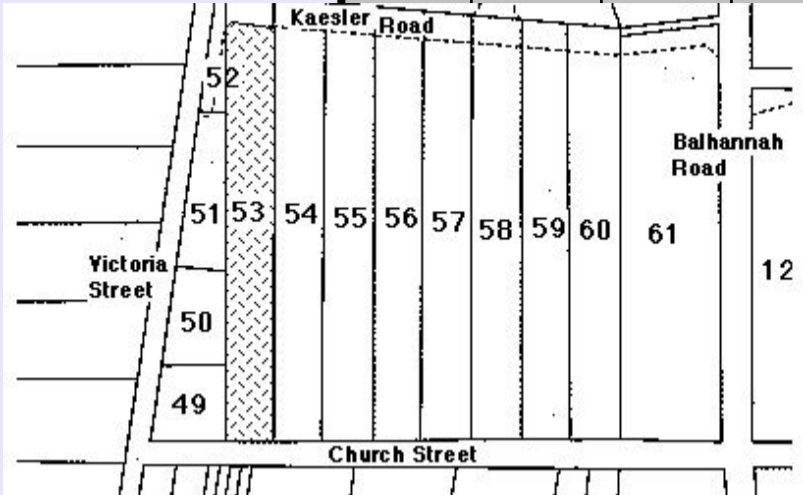
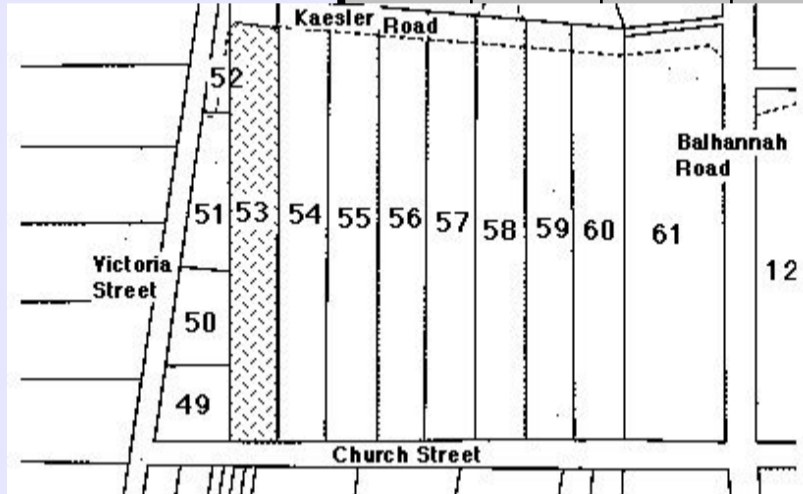
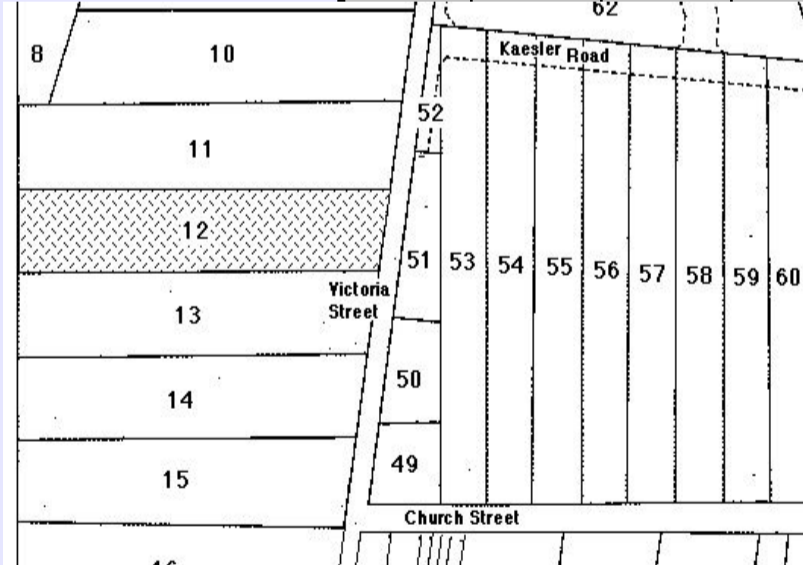
Street	No.	N / S H'dorf	New Lot No.	Old Lot No.	Sub Lot No.	Farm / House	Year Sold	Buyer	Occupation	Town	Personal	Notes
	14	N.H.	53	15	2	Farm	1839	Wilhelm Wittwer sen#	miller	Hahndorf	From Guhren, Brandenburg.	# Shifted to Grünthal before official land transfers began in Hahndorf.
							1853	Wilhelm Wittwer jun	miller	Hahndorf	GRO title. LTO title - 1885.	## These brothers and sister held the land as tenants-in-common, in unequal shares.
							1885	Carl Borchers	blacksmith	Hahndorf		
							1899	August Rothe	gardener	Hahndorf		% T Hennig made over his share to A Hennig in 1932; I Schaefer & C Hennig in 1948.
							1914	Gustav Hennig	labourer	Hahndorf		4015/855-857 Metric strata titles
							1926	Bertha Hennig	widow of G Hennig	Hahndorf	Nee Rothe. Sister of A Rothe.	Linked with NH 51 & NH 52 to access to Victoria St.
							1928	Theodor Hennig ## Ida Schaefer Carl Hennig	farmer married woman labourer	Wanbi Freeling Hahndorf	Family of G & B Hennig.	
							1932	Albert Hennig	farmer	Hahndorf		
							1971	Clyde Paech	master butcher	Hahndorf	1973 Divided the Lot into 2 Sub-lots.	
							1973a	Douglas Stephens	woodcutter	Hahndorf		
1973b	Anthony Bellosguardo	builder	Stirling	1973 Divided the Sub-lot into 3 strata titles.								
VICTORIA STREET	14	N.H.	53	15	0	Farm					4015/855-857 Metric strata titles	Linked with NH 51 & NH 52 to access to Victoria St.
	14	N.H.	53	15	2	Farm	1839	Wilhelm Wittwer sen#	miller	Hahndorf	From Guhren, Brandenburg.	# Shifted to Grünthal before official land transfers began in Hahndorf.
							1853	Wilhelm Wittwer jun	miller	Hahndorf	GRO title. LTO title - 1885.	## These brothers and sister held the land as tenants-in-common, in unequal shares.
							1885	Carl Borchers	blacksmith	Hahndorf		
							1899	August Rothe	gardener	Hahndorf		% T Hennig made over his share to A Hennig in 1932; I Schaefer & C Hennig in 1948.
							1914	Gustav Hennig	labourer	Hahndorf		4015/855-857 Metric strata titles
							1926	Bertha Hennig	widow of G Hennig	Hahndorf	Nee Rothe. Sister of A Rothe.	Linked with NH 51 & NH 52 to access to Victoria St.
							1928	Theodor Hennig ## Ida Schaefer Carl Hennig	farmer married woman labourer	Wanbi Freeling Hahndorf	Family of G & B Hennig.	
							1932	Albert Hennig	farmer	Hahndorf		
							1971	Clyde Paech	master butcher	Hahndorf	1973 Divided the Lot into 2 Sub-lots.	
							1973a	Douglas Stephens	woodcutter	Hahndorf		
1973b	Anthony Bellosguardo	builder	Stirling	1973 Divided the Sub-lot into 3 strata titles.								
VICTORIA STREET	15	N.H.	12	7	0	House						
	15	N.H.	12	7	1	House	1839	Gottfried Hoffmann #	gardener	Hahndorf	From Krummendorf, Brandenburg.	# G Hoffmann moved to Nain, near Greenock, before official land transfers began in Hahndorf.
							1853a	Johann Willemer	cabinetmaker	Hahndorf	GRO title.	% I Deimel went gold prospecting in Victoria immediately afterwards and did not return. The Deimel family rented the property to the widowed Eleonore Nitschke, nee Paech, after Mrs Deimel married Carl Humpsch, a bootmaker in Hahndorf's main street. Julius Deimel, a son of I Deimel, shoemaker Mt Gambier, placed the property under the RPA in 1875.
							1853b	Ignatz Deimel %	farmer	Hahndorf		
							1876	Eleonore Nitschke	widow	Hahndorf	Died 1916.	* Daughter of Eleonore Nitschke.
							1916a	Otto Gallasch	farmer	Echunga Gardens	Executor.	+ with Renolf Homburg solicitor Adelaide.
							1916b	Bertha Gallasch *	wife of O Gallasch	Hahndorf		* M Tentye, daughter of Elvera Post, who died 1979.
							1943	Renatus Gallasch & Valeska Gallasch	gardener single woman	Hahndorf Hahndorf	Children of O & B Gallasch.	% L Tentye, daughter of Margaret Tentye.
							1944	Renatus Gallasch	gardener	Hahndorf		
							1965a	Severa Post +	married woman	Hahndorf	Renatus Gallasch died 1965.	4166/621 Metric title.
							1965b	Severa Post & Hilda Liebelt	married woman married woman	Hahndorf Mt Barker	As tenants-in-common.	
1965c	Severa Post	married woman	Hahndorf									
1979	Margaret Tentye *	married woman	Murray Bridge	Executrix.								
1980	Leanne Tentye %	single woman	Murray Bridge									
VICTORIA STREET	16	N.H.	51	14	0	Farm					4009/529 Metric title.	This allotment later became sub-divided into three sub-lots:  Sub-lot 1: No 14 Victoria St -  Sub-lot 2: No 14a Victoria St -  Sub-lot 3: No 16 Victoria St -

# HAHNDORF PROPERTY TITLE DATA-BASE - Compiled by Reg Butler

Street	No.	N / S H'dorf	New Lot No.	Old Lot No.	Sub Lot No.	Farm / House	Year Sold	Buyer	Occupation	Town	Personal	Notes
VICTORIA STREET	16	N.H.	51	14	3	Farm	1839	Gottlob Schirmer	widower	Hahndorf	From Nickern, Brandenburg.	4009/529 Metric title.
							1853	Gottlob Schirmer	farmer	Hahndorf	GRO title	This allotment later became sub-divided into three sub-lots:
							1857	Carl Borchers sen	blacksmith	Hahndorf	LTO title	Sub-lot 1: No 14 Victoria St -
							1887	Gottfried Horn	farmer	Hahndorf		Sub-lot 2: No 14a Victoria St -
							1896	Wilhelm Ruge	farmer	Friedrichstadt	Died 1905.	Sub-lot 3: No 16 Victoria St -
							1905a	Wilhelm Paech	agent	Hahndorf	Executor	
							1905b	Christoph Ruge	farmer	Hahndorf	Son of W Ruge.	
							1905c	Wilhelmine Ruge	widow of Wilhelm Ruge	Hahndorf	Nee Kroehn. Life interest. Died 1908	
							1909	Ernst Ruge	labourer	Hahndorf	Son of W & W Ruge.	
							1938	Waldemar Ruge	labourer	Hahndorf	Waldemar Ruge died 1962.	
							1962	Douglas Stephens	wood cutter	Hahndorf	Executor.	
							1963	Esther Griffin	home duties	Hahndorf	Life interest.	
							1972	Douglas Stephens	wood cutter	Hahndorf		
							1973	Clyde Paech	master butcher	Hahndorf		
							VICTORIA STREET	16	N.H.	53	15	0
VICTORIA STREET	16	N.H.	53	15	2	Farm	1839	Wilhelm Wittwer sen#	millier	Hahndorf	From Guhren, Brandenburg.	# Shifted to Grünthal before official land transfers began in Hahndorf.
							1853	Wilhelm Wittwer jun	millier	Hahndorf	GRO title. LTO title - 1885.	## These brothers and sister held the land as tenants-in-common, in unequal shares.
							1885	Carl Borchers	blacksmith	Hahndorf		% T Hennig made over his share to A Hennig in 1932; I Schaefer & C Hennig in 1948.
							1899	August Rothe	gardener	Hahndorf		4015/855-857 Metric strata titles
							1914	Gustav Hennig	labourer	Hahndorf		Linked with NH 51 & NH 52 to access to Victoria St.
							1926	Bertha Hennig	widow of G Hennig	Hahndorf	Nee Rothe. Sister of A Rothe.	
							1928	Theodor Hennig ## Ida Schaefer Carl Hennig	farmer married woman labourer	Wanbi Freeling Hahndorf	Family of G & B Hennig.	
							1932	Albert Hennig	farmer	Hahndorf		
							1971	Clyde Paech	master butcher	Hahndorf	1973 Divided the Lot into 2 Sub-lots.	
							1973a	Douglas Stephens	woodcutter	Hahndorf		
							1973b	Anthony Bellosguardo	builder	Stirling	1973 Divided the Sub-lot into 3 strata titles.	
							VICTORIA STREET	17	N.H.	11	6	0
VICTORIA STREET	17	N.H.	11	6	1	House	1839	Gottfried Dohnt	tenant farmer	Hahndorf	From Guhren, Brandenburg.	* with Richard Schneemilch farmer Macclesfield, Leonard Schneemilch farmer Bridgewater.
							1853	Friedrich Schneemilch sr	carpenter & yeoman	Hahndorf	GRO title. Died 1868.	4013/834 Metric title.
							1868a	Hermann Schneemilch	farmer	Hahndorf	Executor.	
							1868b	Sophie Schneemilch	widow of F Schneemilch	Hahndorf	Life interest. Died 1871.	
							1871	Friedrich Schneemilch jr	farmer	Hahndorf	Executor. LTO title. Died 1916.	
							1916	Adolph Schneemilch sr	retired	Alberton	Executor	
							1928	Adolph Schneemilch jr	labourer	Hahndorf	Son of A Schneemilch sen. Died 1955.	
							1955	Jack Chapman * Leonard Schneemilch Richard Schneemilch	business manager farmer farmer	Mt Barker Bridgewater Macclesfield	Executor. Executor. Executor.	
							1964	George Schneemilch & Dorothy, his wife	labourer married woman	Hahndorf Hahndorf	Nee Nadort.	
							1974	Brian Fox & Anni, his wife	company secretary artist & dancer	Hahndorf Hahndorf	Nee Luur.	
							VICTORIA STREET	18	N.H.	52	14	0

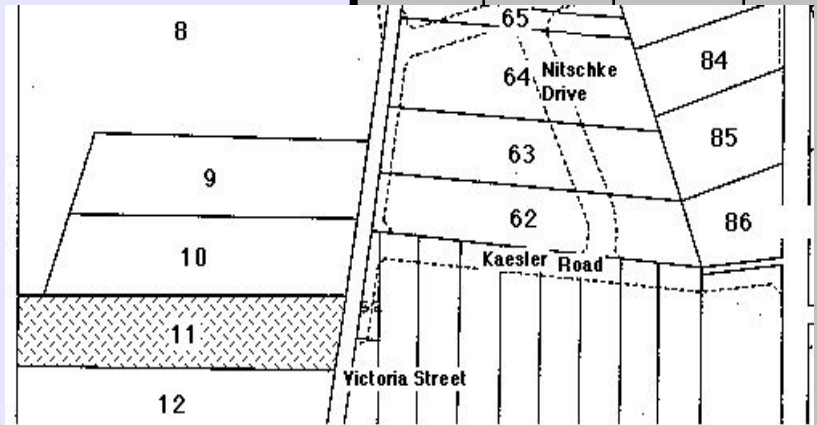
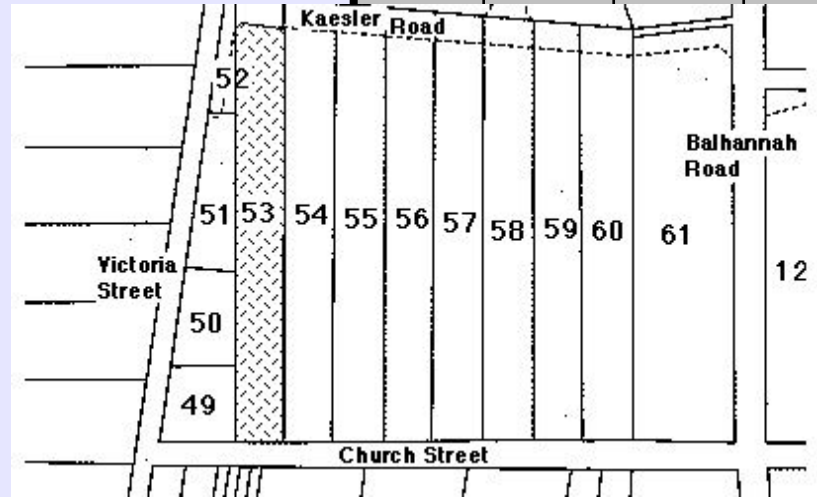
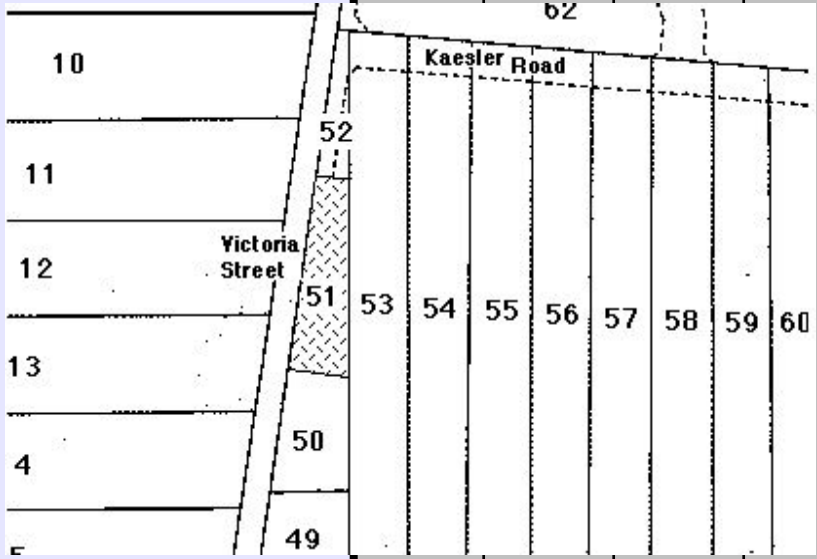

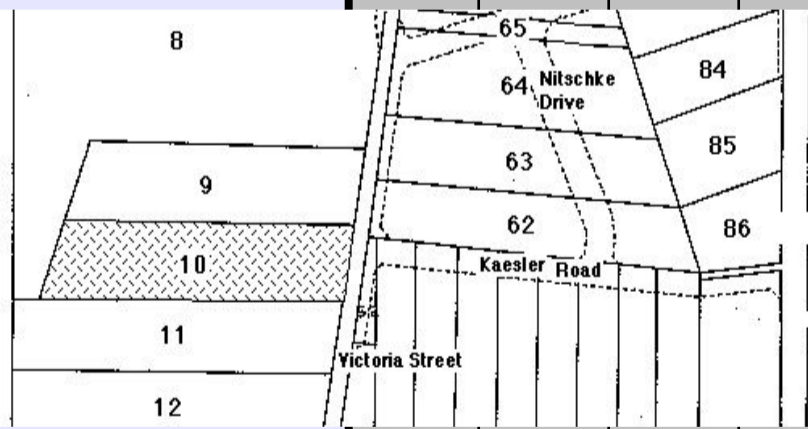
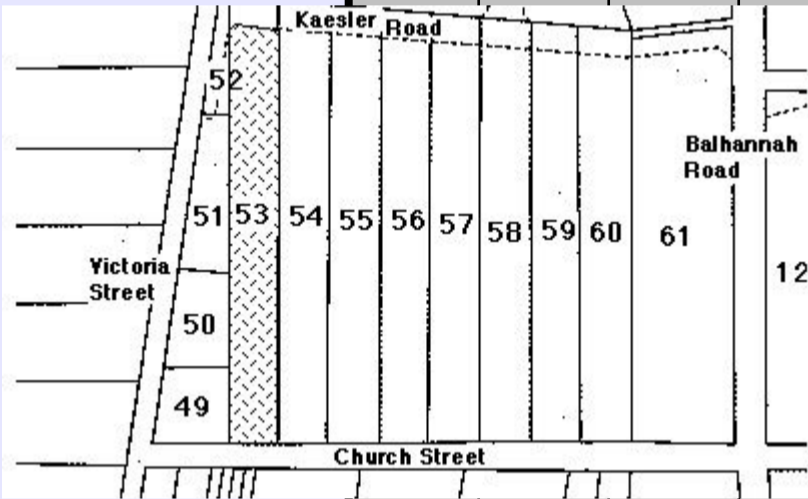
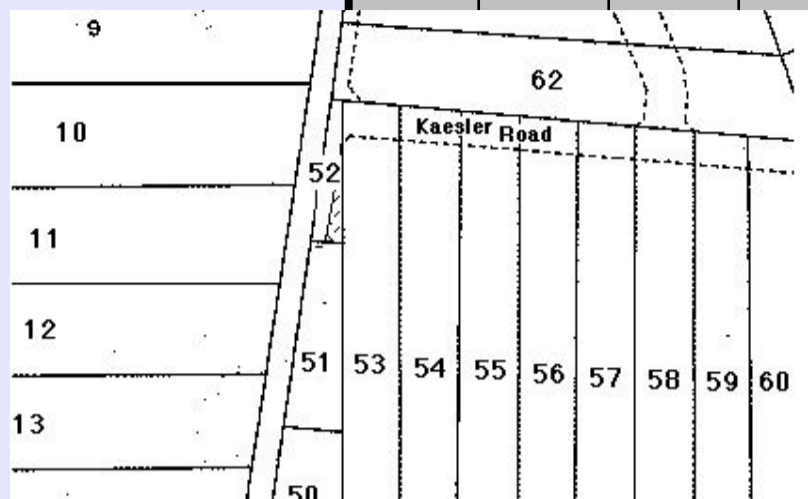

# HAHNDORF PROPERTY TITLE DATA-BASE - Compiled by Reg Butler

Street	No.	N / S H'dorf	New Lot No.	Old Lot No.	Sub Lot No.	Farm / House	Year Sold	Buyer	Occupation	Town	Personal	Notes
VICTORIA STREET	18	N.H.	52	14	1	Farm	1839	Wilhelm Nitschke	mason & farmer	Hahndorf	From Kay, Brandenburg.	# 1854 W Nitschke moved to Nain in the Barossa Valley.
							1853	Wilhelm Nitschke#	mason & farmer	Hahndorf	GRO title.	1871 LTO title, through H Schneemilch, after S Schneemilch died.
							1856	Friedrich Schneemilch	carpenter & yeoman	Hahndorf	Died 1868.	1974 A Bellosguardo sub-divided the Lot, together with a sub-Lot of NH 53, into 2 sub-lots for units with strata titles.
							1868a	Hermann Schneemilch	farmer	Hahndorf	Executor.	4015/855-856 Metric titles
							1868b	Sophie Schneemilch	widow of F Schneemilch	Hahndorf	Life interest. Died 1871.	
							1871a	Hermann Schneemilch	farmer	Hahndorf	Executor. LTO title - 1871.	
							1871b	Friedrich Schneemilch jun	carpenter & farmer	Hahndorf	Son of F & S Schneemilch.	
							1900	Ernst Ruge	labourer	Hahndorf		
							1934	Alice Stephens	widow of William Stephens	Hahndorf	Nee Ruge. Husband, labourer.	
							1970	Douglas Stephens	timber cutter	Hahndorf	Executor.	
	1974a	Robert Stephens	salesman	Hahndorf								
	1974b	Anthony Bellosguardo	builder	Stirling								
VICTORIA STREET	18	N.H.	53	15	0	Farm						4015/855-857 Metric strata titles Linked with NH 52 to access to Victoria St.
VICTORIA STREET	18	N.H.	53	15	2	Farm	1839	Wilhelm Wittwer sen#	miller	Hahndorf	From Guhren, Brandenburg	# Shifted to Grünthal before official land transfers began in Hahndorf.
							1853	Wilhelm Wittwer jun	miller	Hahndorf	GRO title. LTO title - 1885.	## These brothers and sister held the land as tenants-in-common, in unequal shares.
							1885	Carl Borchers	blacksmith	Hahndorf		% T Hennig made over his share to A Hennig in 1932; I Schaefer & C Hennig in 1948.
							1899	August Rothe	gardener	Hahndorf		4015/855-857 Metric strata titles
							1914	Gustav Hennig	labourer	Hahndorf		Linked with NH 52 to access to Victoria St.
							1926	Bertha Hennig	widow of G Hennig	Hahndorf	Nee Rothe. Sister of A Rothe.	
							1928	Theodor Hennig ## Ida Schaefer Carl Hennig	farmer married woman labourer	Wanbi Freeling Hahndorf	Family of G & B Hennig	
							1932	Albert Hennig	farmer	Hahndorf		
							1971	Clyde Paech	master butcher	Hahndorf	1973 Divided the Lot into 2 Sub-lots.	
							1973a	Douglas Stephens	woodcutter	Hahndorf		
	1973b	Anthony Bellosguardo	builder	Stirling	1973 Divided the Sub-lot into 3 strata titles.							
VICTORIA STREET	19	N.H.	10	5	0	House						
VICTORIA STREET	19	N.H.	10	5	1	House	1839	Gottlob Schirmer	widower	Hahndorf	From Nickern, Brandenburg.	4009/529 Metric title.
							1853	Gottlob Schirmer	farmer	Hahndorf	GRO title.	
							1857	Carl Borchers sen	blacksmith	Hahndorf	LTO title.	
							1887	Gottfried Horn	farmer	Hahndorf		
							1896	Wilhelm Ruge	farmer	Friedrichstadt	Died 1905.	
							1905a	Wilhelm Paech	agent	Hahndorf	Executor	
							1905b	Christoph Ruge	farmer	Hahndorf	Son of W & W Ruge.	
							1905c	Wilhelmine Ruge	widow of Wilhelm Ruge	Hahndorf	Nee Kroehn. Life interest. Died 1908.	
							1909	Ernst Ruge	labourer	Hahndorf	Son of W & W Ruge.	
							1938	Waldemar Ruge	labourer	Hahndorf	Waldemar Ruge died 1962.	
	1962	Douglas Stephens	wood cutter	Hahndorf	Executor.							
	1963	Esther Griffin	home duties	Hahndorf	Life interest.							
	1973	Douglas Stephens	wood cutter	Hahndorf	Inheritor.							
VICTORIA STREET	20	N.H.	63	25	0	Farm						This Sub-lot linked across portions of NH 63 & NH 64.

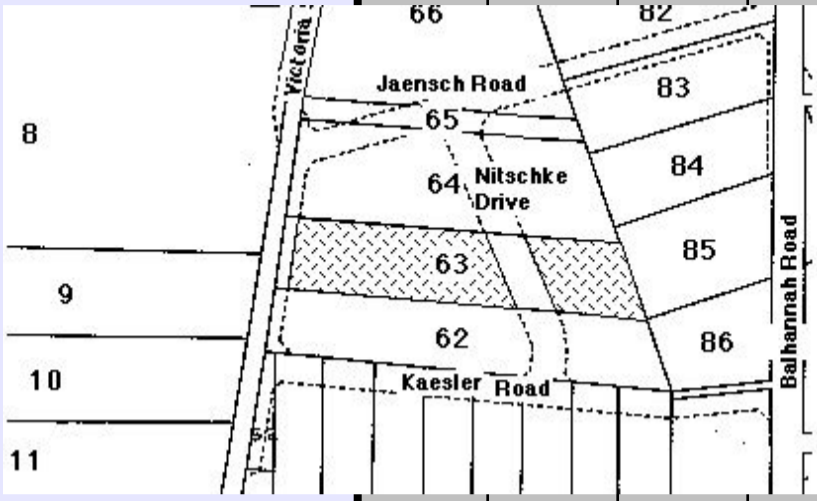

# HAHNDORF PROPERTY TITLE DATA-BASE - Compiled by Reg Butler

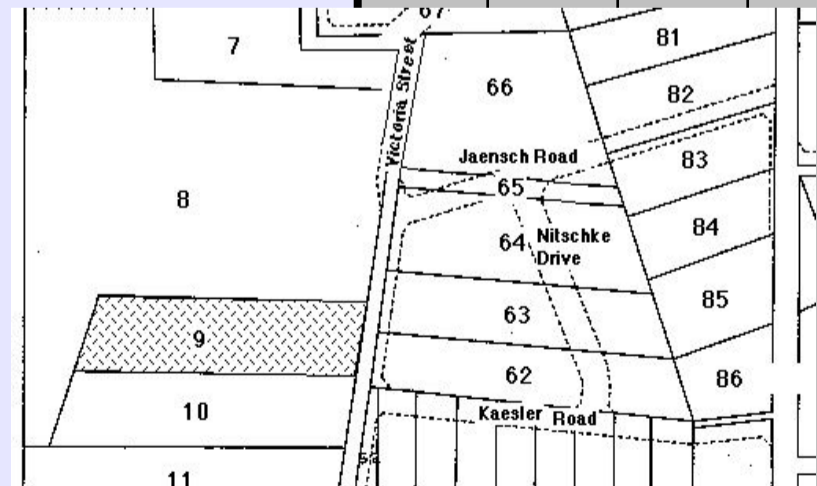
Street	No.	N / S H'dorf	New Lot No.	Old Lot No.	Sub Lot No.	Farm / House	Year Sold	Buyer	Occupation	Town	Personal	Notes
VICTORIA STREET	20	N.H.	63	25	9	Farm	1839	Christian Liebelt #	farmer & shepherd	Hahndorf	From Nickern, Brandenburg.	# Christian Liebelt spent the whole of his life in Australia in Hahndorf.
							1853	Christian Liebelt	farmer	Hahndorf	GRO title.	* Eleonore Faehrmann, nee Liebelt, was the only daughter of C & E Liebelt.
							1858	Elisabeth Liebelt	widow of C Liebelt	Hahndorf	Nee Kuchel.	G & D Schneemilch sub-divided NH 63 in 1971. This Sub-lot linked with NH 64.
							1879	Eleonore Faehrmann *	wife of Carl Faehrmann	Hahndorf	LTO title 1882.	4031/841 & 4031/841 Metric titles with other sub-divisions made by the Schneemilch family.
							1899	Otto Faehrmann	labourer	Hahndorf	Son of E Faehrmann.	
							1900	Friedrich Schneemilch	carpenter & farmer	Hahndorf	Died 1916.	
							1916	Adolph Schneemilch sen	contractor	Alberton	Executor.	
							1928	Adolph Schneemilch jun	labourer	Hahndorf	Died 1955.	
							1955	Jack Chapman Richard Schneemilch Leonard Schneemilch	business manager farmer farmer	Mt Barker Macclesfield Bridgewater	Executor. Executor. Executor.	
							1964	George Schneemilch Dorothy, his wife	labourer married woman	Hahndorf Hahndorf	Nee Nadort.	
												
VICTORIA STREET	20	N.H.	64	26	0	Farm						This Sub-lot linked across portions of NH 63 & NH 64.
VICTORIA STREET	20	N.H.	64	26	10	Farm	1839	Wilhelm Nitschke	mason	Hahndorf	From Kay, Brandenburg.	# 1854 W Nitschke moved to Nain in the Barossa Valley.
							1853	Wilhelm Nitschke#	farmer & mason	Hahndorf	GRO title.	Title from among 4013/940-4013/845 Metric titles respectively.
							1856	Friedrich Schneemilch sen	yeoman & carpenter	Hahndorf	Died 1868.	This sub-lot crosses portions of NH 63 & NH 64.
							1868	Friedrich Schneemilch jun	carpenter & yeoman	Hahndorf	GRO title. Died 1868.	
							1871a	Hermann Schneemilch	farmer	Hahndorf	Executor.	
							1871b	Sophie Schneemilch	widow of F Schneemilch	Hahndorf	Life interest. Died 1871.	
							1916	Hermann Schneemilch	farmer	Hahndorf	Executor.	
							1928	Friedrich Schneemilch	carpenter & farmer	Hahndorf	Son of F & S Schneemilch.	
							1955	Adolph Schneemilch sen	out of work	Alberton	Executor. LTO title.	
							1964a	Adolph Schneemilch jun	labourer	Hahndorf	Died 1955,	
1964a	Jack Chapman Richard Schneemilch Leonard Schneemilch	business manager farmer farmer	Mt Barker Macclesfield Bridgewater	Executor. Executor. Executor.								
1964b	George Schneemilch Dorothy, his wife	labourer married woman	Hahndorf Hahndorf	Nee Nadort.								
												
VICTORIA STREET	21	N.H.	9	4	0	House						
VICTORIA STREET	21	N.H.	9	4	1	House	1839	George Pfeiffer #	gardener	Hahndorf	From Kay, Brandenburg.	# G Pfeiffer had moved to the Lobethal-Woodside area before official land transfers began in Hahndorf.
							1853	Wilhelm Heinrich	carpenter	Hahndorf	GRO title	340//4 current title.
							1854	Gottlob Thiele	yeoman	Hahndorf	Moved to Salem-on-Bremer.	
							1856	Gustav Rohrlach	farmer	Hahndorf	Rented home to Wilhelm Leopold.	
							1880	Carl Rodert	Carl Rodert	Hahndorf	LTO title 1880.	
							1888	Wilhelm Stempel	teacher	Hahndorf	Executor.	
							1889	Wilhelmine Rodert	widow of C Rodert	Hahndorf	Nee Bohlne. Life interest.	
							1892	Ernst Ruge	labourer	Hahndorf		
							1934	Alice Stephens	widow	Hahndorf	Husband - William Stephens labourer	
							1970	Douglas Stephens	timber cutter	Hahndorf	Executor & inheritor.	
												
VICTORIA STREET	22	N.H.	64	26	0	Farm						

# HAHNDORF PROPERTY TITLE DATA-BASE - Compiled by Reg Butler

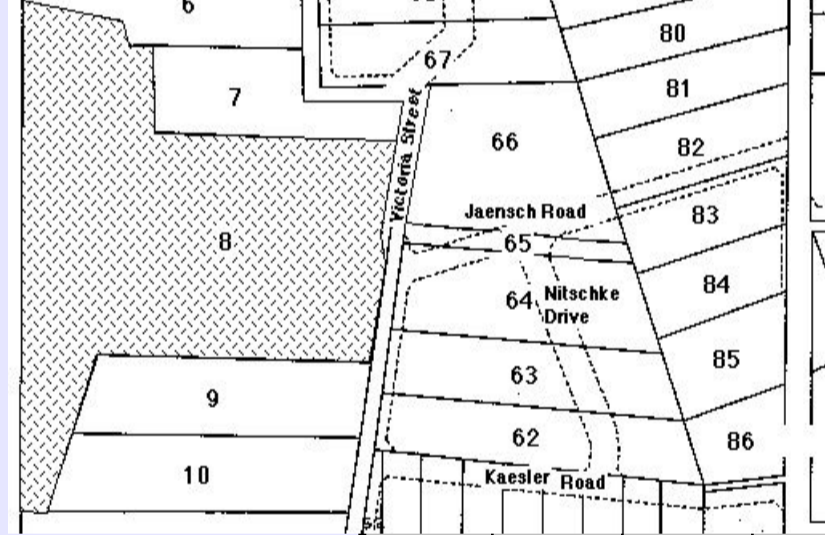
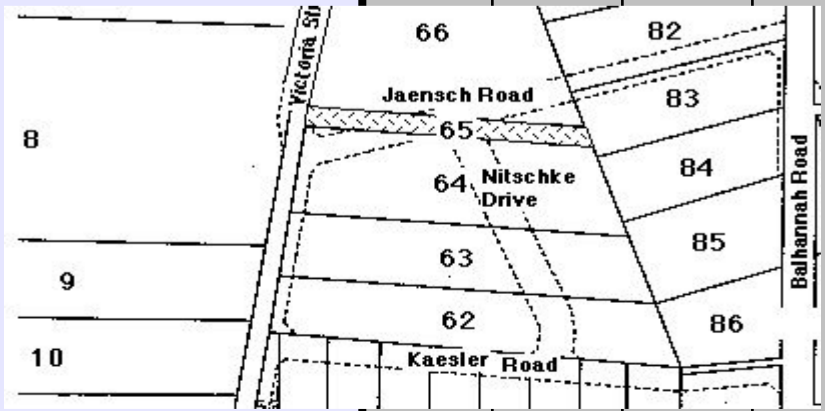
Street	No.	N / S H'dorf	New Lot No.	Old Lot No.	Sub Lot No.	Farm / House	Year Sold	Buyer	Occupation	Town	Personal	Notes
<b>VICTORIA STREET 22</b> 		N.H.	64	2627	1	Farm	Farm261 839	Wilhelm Nitschke	mason	Hahndorf	From Kay, Brandenburg.	# 1854 W Nitschke moved to Nain in the Barossa Valley. Title from among 4013/940-4013/845 Metric titles respectively.
							1853	Wilhelm Nitschke#	farmer & mason	Hahndorf	GRO title.	
							1856	Friedrich Schneemilch sen	farmer & carpenter	Hahndorf	Died 1868.	
							Farm27a 1839	uncertain	uncertain	Hahndorf	uncertain	
							1853	Friedrich Schneemilch	carpenter & yeoman	Hahndorf	GRO title. Died 1868.	
							1868a	Hermann Schneemilch	farmer	Hahndorf	Executor.	
							1868b	Sophie Schneemilch	widow of F Schneemilch	Hahndorf	Life interest. Died 1871	
							1871a	Hermann Schneemilch	farmer	Hahndorf	Executor.	
							1871b	Friedrich Schneemilch	carpenter & farmer	Hahndorf	Son of F & S Schneemilch.	
							1916	Adolph Schneemilch sen	out of work	Alberton	Executor. LTO title.	
							1928	Adolph Schneemilch jun	labourer	Hahndorf	Died 1955,	
							1955	Jack Chapman Richard Schneemilch Leonard Schneemilch	business manager farmer farmer	Mt Barker Macclesfield Bridgewater	Executor. Executor. Executor.	
							1964	George Schneemilch Dorothy, his wife	labourer married woman	Hahndorf Hahndorf	Nee Nadort.	
	<b>VICTORIA STREET 23</b>		N.H.	8	54	0	House					
<b>VICTORIA STREET 23</b> 		N.H.	8	54	1	House	1839	Gottfried Wundke	day labourer	Hahndorf	Later farmer.	1871 LTO title, through H Schneemilch, after S Schneemilch died.  * with Richard Schneemilch farmer Macclesfield; Leonard Schneemilch farmer Bridgewater  4013/843 Metric title. No 25-31 Victoria Street included in this title. No 25 is also laid out on former House 54.
							1853	Friedrich Schneemilch sen.	carpenter & yeoman	Hahndorf	Died 1868.	
							1868a	Hermann Schneemilch	farmer	Hahndorf	Executor.	
							1868b	Sophie Schneemilch	widow of F Schneemilch	Hahndorf	Life interest. Died 1871.	
							1871a	Hermann Schneemilch	farmer	Hahndorf	Executor.	
							1871b	Friedrich Schneemilch jun.	carpenter & farmer	Hahndorf	Son of F & S Schneemilch. Died 1916.	
							1916	Adolph Schneemilch sen	out of work	Alberton	Executor. LTO title.	
							1928	Adolph Schneemilch jun	labourer	Hahndorf	Died 1955.	
							1955	Jack Chapman * Leonard Schneemilch Richard Schneemilch	business manager farmer farmer	Mt Barker Bridgewater Macclesfield	Executor. Executor. Executor.	
							1964	George Schneemilch & Dorothy, his wife	labourer married woman	Hahndorf	Nee Nadort.	
<b>VICTORIA STREET 24</b>		N.H.	65	27	0	Farm						This Sub-lot linked across portions of NH 64, NH 65 & NH 66.
<b>VICTORIA STREET 24</b> 		N.H.	65	27	4	Farm	1839	uncertain	uncertain	Hahndorf		This Sub-lot crosses portions of NH 64, NH 65 & NH 66.
							1958	Colin Jaensch	master butcher	Hartley	LTO title through adverse possession.	1958 Wilhelm Dueball died. He had paid rates and taxes on the land for many years, but held no title to the allotment. Colin Jaensch was his nephew, who inherited the property.  The deeds of ownership to this Lot had been missing completely since the beginning of land transfers in Hahndorf.  4016/11 Metric title.
<b>VICTORIA STREET 24</b>		N.H.	66	27	0	Farm						This Sub-lot crosses portions of NH 64, NH 65 & NH 66.

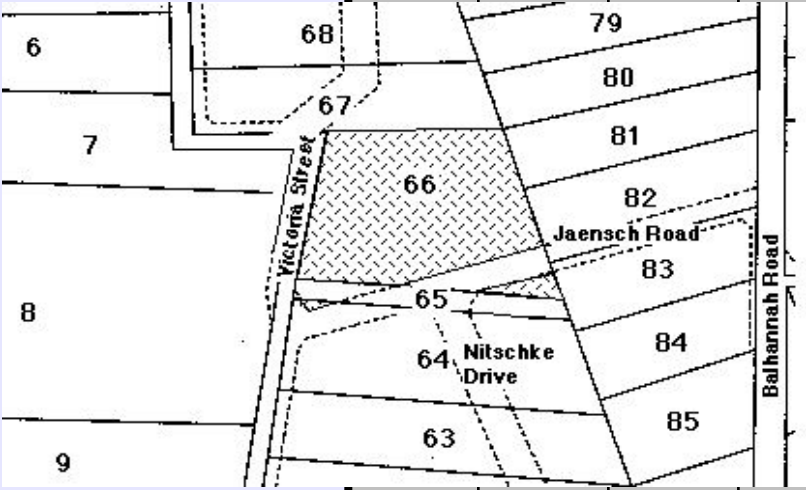
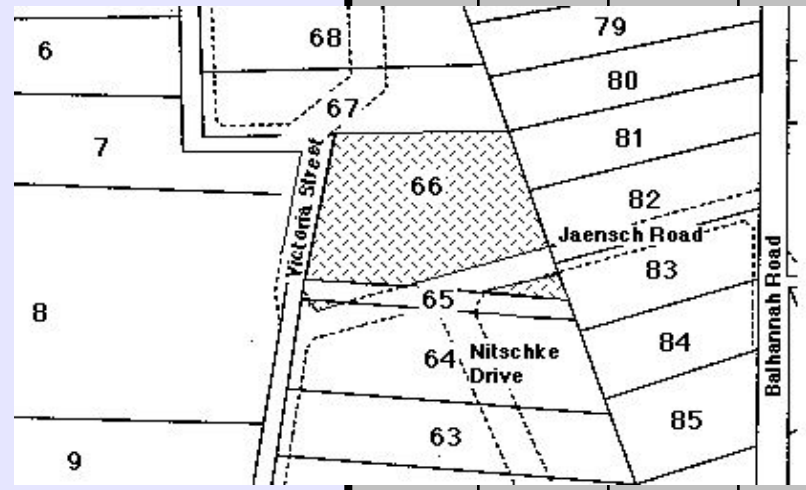
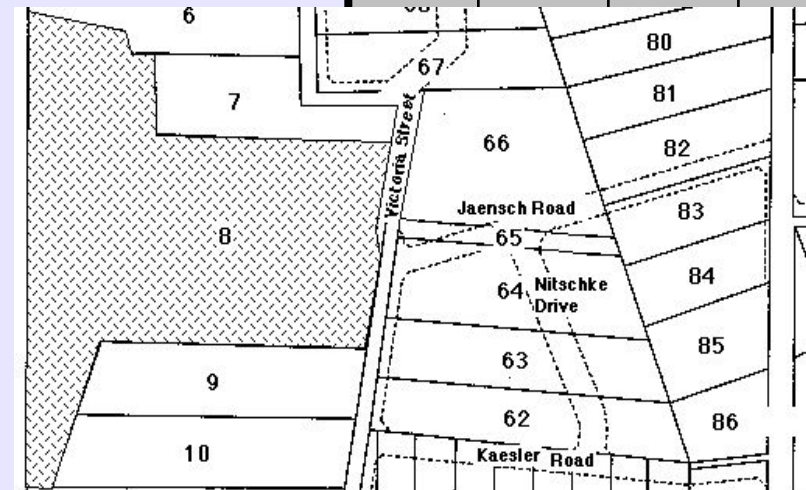
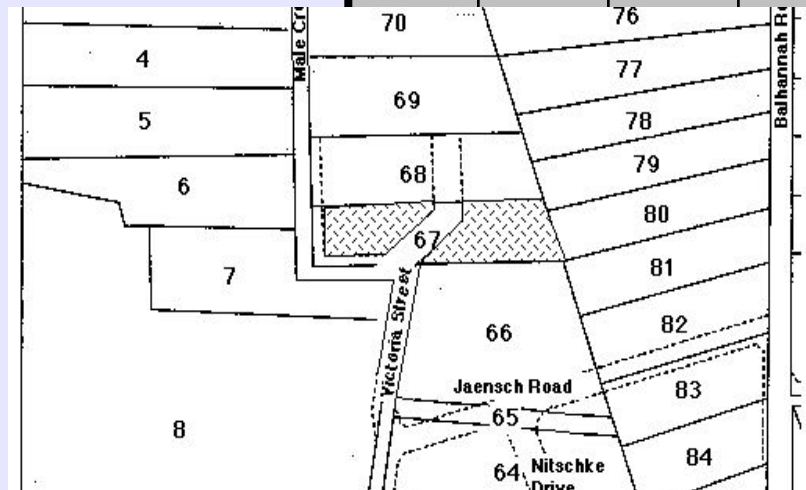

# HAHNDORF PROPERTY TITLE DATA-BASE - Compiled by Reg Butler

Street	No.	N / S H'dorf	New Lot No.	Old Lot No.	Sub Lot No.	Farm / House	Year Sold	Buyer	Occupation	Town	Personal	Notes
	VICTORIA STREET	24	N.H.	66	27	1	Farm	1839	uncertain	uncertain	Hahndorf	This Sub-lot crosses portions of NH 64, NH 65 & NH 66.
								1868a	Eduard Kramm	labourer	Hahndorf	GRO title.
								1868b	Hermann Schneemilch	farmer	Hahndorf	4016/11 Metric title.
								1880	Friedrich Dueball	labourer	Hahndorf	
								1912	Wilhelm Dueball	labourer	Hahndorf	Son of F Dueball. Died 1958.
								1958a	Eric Wittwer	accountant	Hahndorf	Executor.
								1958b	Colin Jaensch	butcher	Hartley	Nephew of W Dueball.
								1972	Colin Jaensch & Merrilyn, his wife	master butcher married woman	Hahndorf Hahndorf	LTO title - 1977. Nee Paech.
VICTORIA STREET	26	N.H.	66	2829	0	Farm						
VICTORIA STREET	26	N.H.	66	2829	7	Farm	1839	uncertain	uncertain	Hahndorf		3481/46 current title
							1868a	Eduard Kramm	labourer	Hahndorf	GRO title.	
							1868b	Hermann Schneemilch	farmer	Hahndorf		
							1880	Friedrich Dueball	labourer	Hahndorf		
							1912	Wilhelm Dueball	labourer	Hahndorf	Son of F Dueball. Died 1958.	
							1958a	Eric Wittwer	accountant	Hahndorf	Executor.	
							1958b	Colin Jaensch	butcher	Hartley	Nephew of W Dueball.	
							1972	Colin Jaensch & Merrilyn, his wife	master butcher married woman	Hahndorf Hahndorf	LTO title - 1977. Nee Paech.	
	VICTORIA STREET	27	N.H.	8	3	0	House					
VICTORIA STREET	27	N.H.	8	3	1	House	1839	Wilhelm Nitschke	mason & farmer	Hahndorf	From Kay, Brandenburg.	# 1854 W Nitschke moved to Nain in the Barossa Valley.
							1853	Wilhelm Nitschke#	mason & farmer	Hahndorf	GRO title.	4013/843 Metric title
							1856	Friedrich Schneemilch	carpenter & yeoman	Hahndorf	Died 1868.	
							1868a	Hermann Schneemilch	farmer	Hahndorf	Executor.	
							1868b	Sophie Schneemilch	widow of F Schneemilch	Hahndorf	Life interest. Died 1871.	
							1871a	Hermann Schneemilch	farmer	Hahndorf	Executor.	
							1871b	Friedrich Schneemilch	carpenter & farmer	Hahndorf	Son of S Schneemilch. Died 1916.	
							1916	Adolph Schneemilch sen	out of work	Alberton	Executor. LTO title.	
							1928	Adolph Schneemilch jun	labourer	Hahndorf	Died 1955.	
							1955	Jack Chapman Leonard Schneemilch Richard Schneemilch	business manager farmer farmer	Mt Barker Bridgewater Macclesfield	Executor. Executor. Executor.	
							1964	George Schneemilch Dorothy, his wife	labourer married woman	Hahndorf Hahndorf	Nee Nadort.	
VICTORIA STREET	28	N.H.	67	30	1	Farm	1839	George Hartmann	gardener	Hahndorf	From Salkau, Brandenburg	Mrs Hartmann was housekeeper to Pastor Kavel, Hahndorf's first pastor.
							1853	George Hartmann	yeoman	Hahndorf	GRO title	1963 - R Gallasch sub-divided NH 68. This section of Victoria Street was known as Gallasch Street at the time.
							1860	Luise Hartmann	widow	Hahndorf	G Hartmann died 1860	3801/81 current title
							1890	Johanna Paech	wife of George Paech	Hahndorf	Daughter of G & L Hartmann	
							1899	Otto Gallasch	farmer	Hahndorf		
							1923	Bertha Gallasch *	wife of O Gallasch	Hahndorf	Nee Nitschke. Died 1943.	
							1943	Renatus Gallasch & Valeska Gallasch	gardener single woman	Hahndorf Hahndorf	Children of O & B Gallasch.	
							1944	Renatus Gallasch	gardener	Hahndorf	R Gallasch died 1965	
							1965a	Severa Post Renolf Homburg	married woman solicitor	Hahndorf Adelaide	Executrix. Executor.	
							1965b	Severa Post & Hilda Liebelt	married woman married woman	Hahndorf Hahndorf	As tenants-in-common Sisters of R Gallasch.	
							1965c	Severa Post	married woman	Hahndorf	Wife of Reg Post.	
							1971	Peter Schultz & Patricia, his wife	married woman	Hahndorf Hahndorf		

# HAHNDORF PROPERTY TITLE DATA-BASE - Compiled by Reg Butler

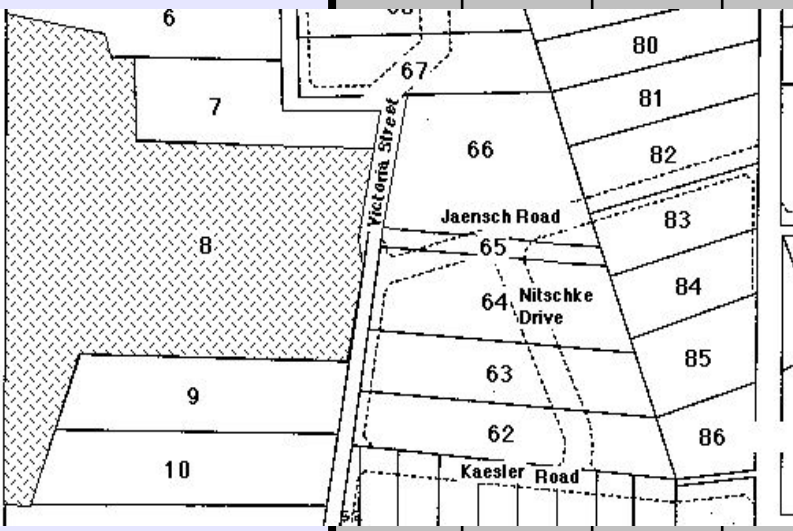
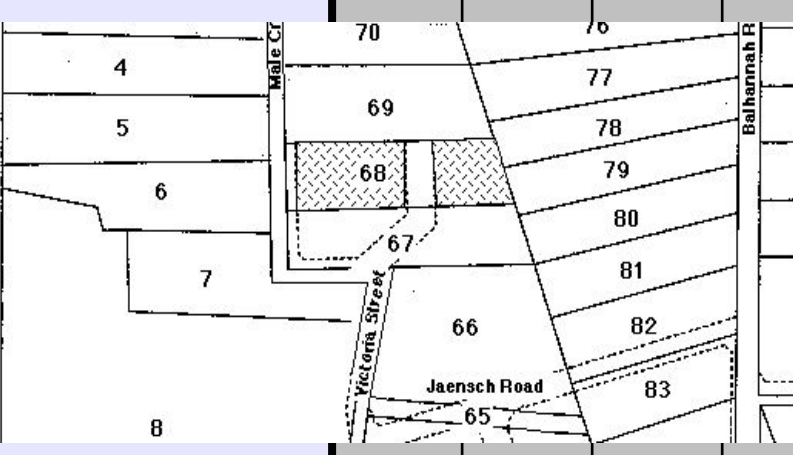
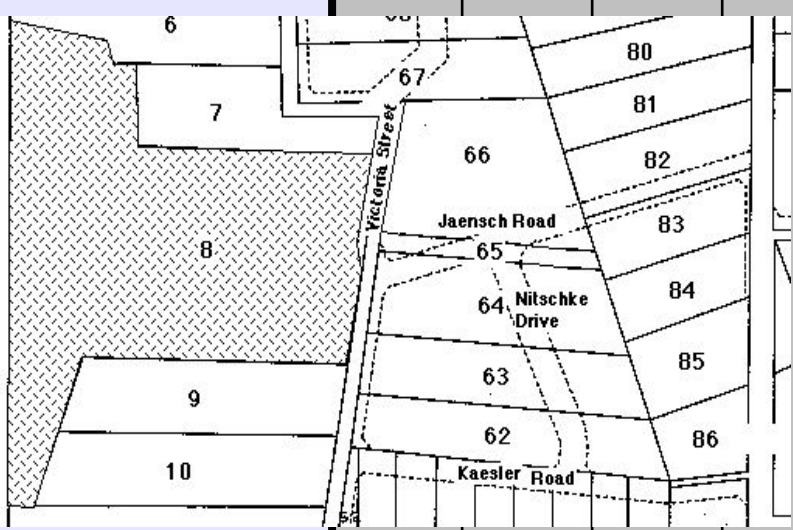
Street	No.	N / S H'dorf	New Lot No.	Old Lot No.	Sub Lot No.	Farm / House	Year Sold	Buyer	Occupation	Town	Personal	Notes
VICTORIA STREET	28	N.H.	67	30	0	Farm						1963 - Renatus Gallasch sub-divided NH 67. 3801/81 current title.
VICTORIA STREET	29	N.H.	8	2	0	House						1862 AA Light's resurvey amalgamated House 2 with House 1, 3, 54. to form NH 8
VICTORIA STREET	29	N.H.	8	2	1	House	1839	Gottfried Behrend #	shoemaker	Hahndorf	From Schwiebus, Brandenburg.	# G Behrend left for Lobethal before official land transfers began in Hahndorf.
							1853	Friedrich Schneemilch sen	carpenter & yeoman	Hahndorf	Died 1868.	4013/843 Metric title. Nos 23-27 & 31 Victoria Street included in this title.
							1868a	Hermann Schneemilch	farmer	Hahndorf	Executor.	
							1868b	Sophie Schneemilch	widow of F Schneemilch	Hahndorf	Life interest. Died 1871.	
							1871a	Hermann Schneemilch	farmer	Hahndorf	Executor. 1871 - LTO title.	
							1871b	Friedrich Schneemilch jun	carpenter & farmer	Hahndorf	Son of F & S Schneemilch. Died 1916.	
							1916	Adolph Schneemilch sen	contractor	Alberton	Executor.	
							1928	Adolph Schneemilch jun	labourer	Hahndorf	Died 1955.	
							1955	Jack Chapman * Leonard Schneemilch Richard Schneemilch	business manager farmer farmer	Mt Barker Bridgewater Macclesfield	Executor. Executor. Executor.	
						1964	George Schneemilch & Dorothy, his wife	labourer married woman	Hahndorf Hahndorf	Nee Nadort.		
VICTORIA STREET	30	N.H.	68	31	0	Farm						1963 - R Gallasch sub-divided NH 68. At that time, this portion of Victoria Street was known as Gallasch Street. 3801/82 current title.
VICTORIA STREET	30	N.H.	68	31	3	Farm	1839	Gottfried Hoffmann #	gardener	Hahndorf	From Krummendorf, Brandenburg.	# G Hoffmann moved to Nain, near Greenock, before official land transfers began in Hahndorf.
							1853a	Johann Willemer	cabinetmaker	Hahndorf	GRO title.	% I Deimel went gold prospecting in Victoria immediately afterwards and did not return. The Deimel family rented the property to the widowed Eleonore Nitschke, nee Paech, after Mrs Deimel married Carl Humpsch, a bootmaker in Hahndorf's main street. Julius Deimel, a son of I Deimel, shoemaker Mt Gambier, placed the property under the RPA in 1875. 3801/82 current title.
							1853b	Ignatz Deimel %	farmer	Hahndorf		
							1876	Eleonore Nitschke	widow	Hahndorf		
							1916a	Otto Gallasch	farmer	Echunga Gardens	Executor. E Nitschke died 1916.	
							1916b	Bertha Gallasch *	wife of O Gallasch	Hahndorf	Nee Nitschke. B Gallasch died 1943.	
							1943	Renatus Gallasch & Valeska Gallasch	gardener single woman	Hahndorf Hahndorf	Children of O & B Gallasch.	
							1944	Renatus Gallasch	gardener	Hahndorf	Sub-divided NH 68 in 1963.	
							1965a	Severa Post Renolf Homburg	married woman solicitor	Hahndorf Adelaide	Executrix. R Gallasch died 1965 Executor.	
							1965b	Severa Post & Hilda Liebelt	married woman married woman	Hahndorf Mt Barker	Sisters of R Gallasch. As tenants-in-common	
							1965c	Severa Post	married woman	Hahndorf	Wife of Reg Post, labourer, Hahndorf.	
						1971	Maxwell Brown	butcher	Hahndorf			
VICTORIA STREET	31	N.H.	8	1	0	House						1862 AA Light's resurvey amalgamated House 1 with House 2, 2, 54.
VICTORIA STREET	31	N.H.	8	1	1	House	1839	Maria Hoffmann #	widow	Hahndorf	From Harthe, Brandenburg.	# M Hoffmann left for Light Pass before official land transfers began in Hahndorf.
							1853	Friedrich Schneemilch sen.	carpenter & yeoman	Hahndorf	Died 1868.	1862 AA Light's resurvey amalgamated House 1 with House 2, 3, 54. 1871 LTO title, through H Schneemilch, after S Schneemilch died. * with Richard Schneemilch farmer Macclesfield; Leonard Schneemilch farmer Bridgewater 4013/843 Metric title. Nos 23-29 Victoria Street included in this title.
							1868a	Hermann Schneemilch	farmer	Hahndorf	Executor.	
							1868b	Sophie Schneemilch	widow of F Schneemilch	Hahndorf	Life interest. Died 1871	
							1871a	Hermann Schneemilch	farmer	Hahndorf	Executor.	
							1871b	Friedrich Schneemilch jun.	carpenter & farmer	Hahndorf	Son of F & S Schneemilch. Died 1916.	
							1916	Adolph Schneemilch sen	out of work	Alberton	Executor. LTO title.	
							1928	Adolph Schneemilch jun	labourer	Hahndorf	Died 1955,	
							1955	Jack Chapman * Leonard Schneemilch Richard Schneemilch	business manager farmer farmer	Mt Barker Bridgewater Macclesfield	Executor. Executor. Executor.	
						1964	George Schneemilch & Dorothy, his wife	labourer married woman	Hahndorf Hahndorf	Nee Nadort.		
VICTORIA STREET	33	N.H.	68	31	0	Farm						1963 - R Gallasch sub-divided NH 68. At that time, this portion of Victoria Street was known as Gallasch Street. 4050/101 Metric title.

# HAHNDORF PROPERTY TITLE DATA-BASE - Compiled by Reg Butler

Street	No.	N / S H'dorf	New Lot No.	Old Lot No.	Sub Lot No.	Farm / House	Year Sold	Buyer	Occupation	Town	Personal	Notes
VICTORIA STREET	33	N.H.	68	31	1	Farm	1839	Gottfried Hoffmann # Johann Willemer	gardener cabinetmaker	Hahndorf Hahndorf	From Krummendorf, Brandenburg. GRO title.	# G Hoffmann moved to Nain, near Greenock, before official land transfers began in Hahndorf.
							1853b	Ignatz Deimel %	farmer	Hahndorf	% I Deimel went gold prospecting in Victoria immediately afterwards and did not return. The Deimel family rented the property to the widowed Eleonore Nitschke, nee Paech, after Mrs Deimel married Carl Humpsch, a bootmaker in Hahndorf's main street. Julius Deimel, a son of I Deimel, shoemaker Mt Gambier, placed the property under the RPA in 1875.	
							1876	Eleonore Nitschke	widow	Hahndorf	E Nitschke died 1916.	
							1916a	Otto Gallasch	farmer	Echunga Gardens	Executor.	
							1916b	Bertha Gallasch *	wife of O Gallasch	Hahndorf	Nee Nitschke. B Gallasch died 1943.	
							1943	Renatus Gallasch & Valeska Gallasch	gardener single woman	Hahndorf Hahndorf	Children of O & B Gallasch.	
							1944	Renatus Gallasch	gardener	Hahndorf	Sub-divided NH 68 in 1963.	
							1965a	Severa Post Renolf Homburg	married woman solicitor	Hahndorf Adelaide	Executrix. R Gallasch died 1965 Executor.	
							1965b	Severa Post & Hilda Liebelt	married woman married woman	Hahndorf Mt Barker	Sisters of R Gallasch. As tenants-in-common	
							1965c	Severa Post	married woman	Hahndorf	Wife of Reg Post, labourer, Hahndorf.	
1966	John Knappstein & Margaret, his wife	district manager married woman	Hahndorf Hahndorf									

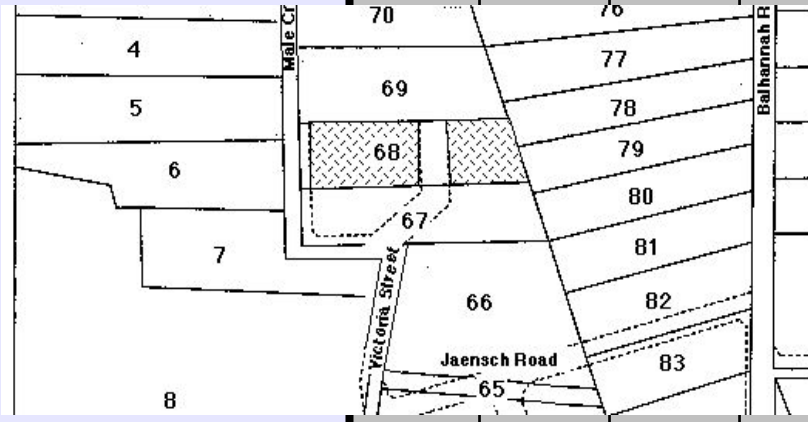

VICTORIA STREET	35	N.H.	17		0							Allotment NH 17 is a combination of the former house blocks 12 & 13. Surveyor AA
-----------------	----	------	----	--	---	--	--	--	--	--	--	--

VICTORIA STREET	45	N.H.	45	7	0	Farm						No direct street access for this allotment. 4060/144 Metric title
-----------------	----	------	----	---	---	------	--	--	--	--	--	--

VICTORIA STREET	45	N.H.	45	7	1	Farm	1839	uncertain	uncertain	Hahndorf		1871 LTO title, through H Schneemilch, after S Schneemilch died.
							1853	Friedrich Schneemilch sen.	carpenter & yeoman	Hahndorf	GRO title. Died 1868.	No direct street access for this allotment.
							1868a	Hermann Schneemilch	farmer	Hahndorf	Executor.	4060/144 Metric title
							1868b	Sophie Schneemilch	widow of F Schneemilch	Hahndorf	Life interest. Died 1871.	
							1871a	Hermann Schneemilch	farmer	Hahndorf	Executor.	
							1871b	Friedrich Schneemilch jun.	carpenter & farmer	Hahndorf	Son of F & S Schneemilch.	
							1916	Adolph Schneemilch sen	out of work	Alberton	Executor. LTO title.	
							1928	Adolph Schneemilch jun	labourer	Hahndorf		
							1940	Eduard Wittwer Herbert Wittwer	merchant merchant	Hahndorf Hahndorf		
							1968	Allan Wittwer	teacher	Hahndorf	Nephew of E & H Wittwer.	

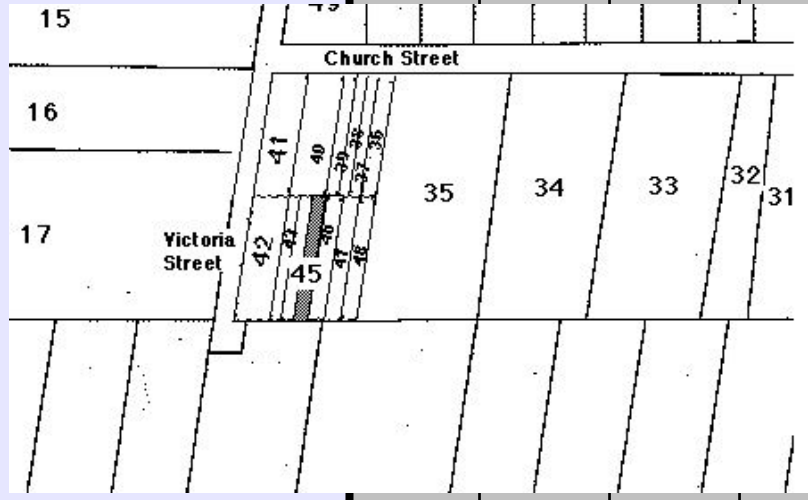

VICTORIA STREET	46	N.H.	46	7	0	Farm						This allotment has no direct street access. 492/145 current title.
-----------------	----	------	----	---	---	------	--	--	--	--	--	---

VICTORIA STREET	46	N.H.	46	7	1	Farm	1839	Gottlob Schirmer	widower	Hahndorf	From Nickern, Brandenburg.	# C Borchers rented out this land to A Pade, before Pade bought the property.
							1853	Gottlob Schirmer	farmer	Hahndorf	GRO title.	% The title became 'lost'. A Wittwer claimed title through adverse possession.
							1857	Carl Borchers sen #	blacksmith	Hahndorf	LTO title 1885.	This allotment has no direct street access.
							1885	August Pade jun	licensed victualler	Hahndorf		492/145 current title.
							1977	Allan Wittwer	teacher	Hahndorf		

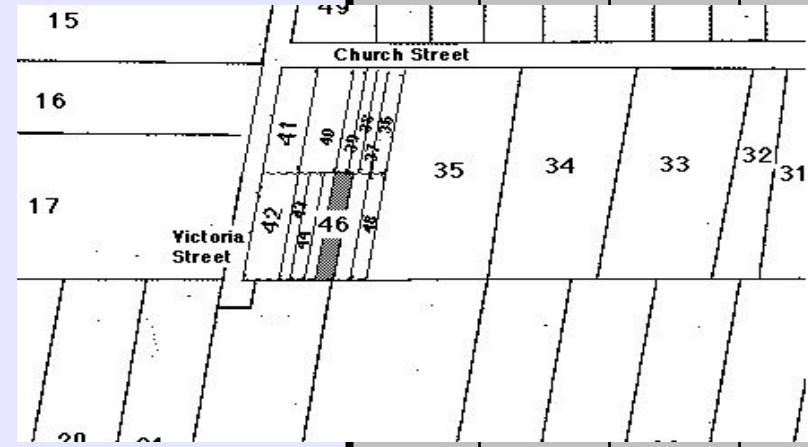

VICTORIA STREET	47	N.H.	47	7	0	Farm						The modern Lot is a combination of farm lots 7m & 7n. This Lot has no direct street access. 492/145 current title
-----------------	----	------	----	---	---	------	--	--	--	--	--	---

VICTORIA STREET	47	N.H.	47	7	1	Farm	1839	Gottfried Behrend or Maria Hoffmann or Gottfried Wundke	shoemaker widow day-labourer	Hahndorf Hahndorf Hahndorf	From Kay, Brandenburg.	1871 LTO title, through H Schneemilch, after S Schneemilch died.
							1853	Friedrich Schneemilch sen	carpenter & yeoman	Hahndorf	GRO title. Died 1868.	While in A Pade's possession, the title somehow became 'lost'. Mr A Wittwer claimed the land by adverse possession.
							1868	Friedrich Schneemilch jun	carpenter & yeoman	Hahndorf	Executor & inheritor.	The modern Lot is a combination of farm lots 7m & 7n.
							1885	August Pade	licensed victualler	Hahndorf		No direct street access.
							1966	Allan Wittwer	teacher	Hahndorf		492/145 current title

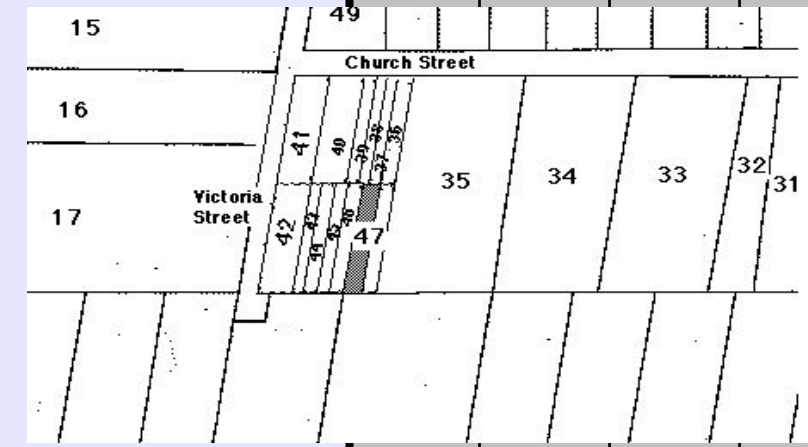

# HAHNDORF PROPERTY TITLE DATA-BASE - Compiled by Reg Butler

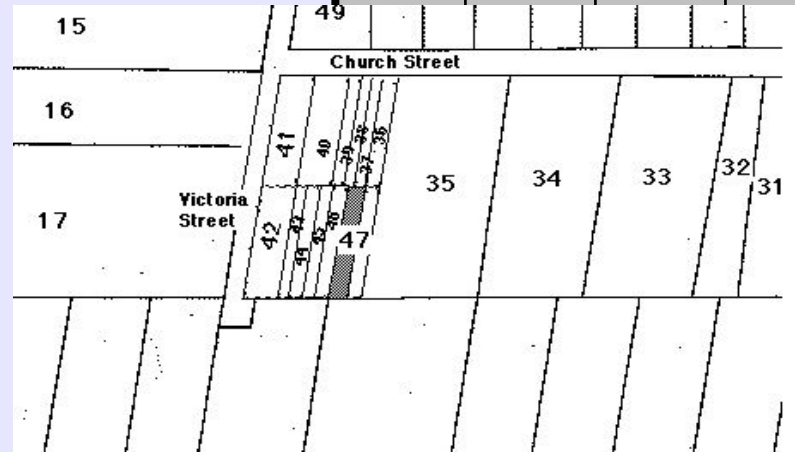
Street	No.	N / S H'dorf	New Lot No.	Old Lot No.	Sub Lot No.	Farm / House	Year Sold	Buyer	Occupation	Town	Personal	Notes
<b>VICTORIA STREET</b>  	<b>47</b>	N.H.	47	7	2	Farm	1839	Wilhelm Nitschke	mason & farmer	Hahndorf	From Kay, Brandenburg.	# 1854 W Nitschke moved to Nain in the Barossa Valley.
							1853	Wilhelm Nitschke#	mason & farmer	Hahndorf	GRO title.	1871 LTO title, through H Schneemilch, after S Schneemilch died.
							1856	Friedrich Schneemilch sen.	carpenter & yeoman	Hahndorf	Died 1868.	While in A Pade's possession, the title somehow became 'lost'. Mr A Wittwer claimed the land by adverse possession.
							1885	August Pade	licensed victualler	Hahndorf		
							1966	Allan Wittwer	teacher	Hahndorf		The modern Lot is a combination of farm lots 7m & 7n. 4013/843 Metric title

# HAHNDORF PROPERTY TITLE DATA-BASE - Compiled by Reg Butler

Street	No.	N / S H'dorf	New Lot No.	Old Lot No.	Sub Lot No.	Farm / House	Year Sold	Buyer	Occupation	Town	Personal	Notes
<b>WILLOW END</b>	<b>1</b>	N.H.	231	131	0	Farm						1959 - O & A Faehrmann divided NH 231 into five Sub-lots as part of a greater sub-division on NH 232 & NH 233 as well. Port ion of the land taken to form Willow End.  Sub-lot 1: No 1 Willow End 3006/15 current title. Sub-lot 2: No 3 Willow End 4198/235 Metric title Sub-lot 3: No 5 Willow End 3006/13 current title Sub-lot 4: No 7 Willow End 4198/236 Metric title Sub-lot 5: No 9 Willow End (part) 3162/24 current title.
<b>WILLOW END</b>	<b>1</b>	N.H.	231	131	1	Farm	1839 1839	George Jaeschke # Samuel Jaeschke %	church elder farmer	Hahndorf Hahndorf	From Scharkerwald-Hauland, Posen Son of G Jaeschke.	# Died August 1839.
							1853	Richard Andrews	blacksmith	Hahndorf	GRO title. LTO title 1858.	
							1858	Adolph Dorney	saddler	Hahndorf	R Andrews now a farmer of the Bremer.	1959 - O & A Faehrmann divided NH 231 into five Sub-lots as part of a greater sub-division on NH 232 & NH 233 as well. Port ion of the land taken to form Willow End.
							1870a 1870b	Johann Südholz Friedrich Franz	gentleman mason	Gilles Plains Hahndorf	In default of mortgage.	Sub-lot 1: No 1 Willow End 3006/15 current title. Sub-lot 2: No 3 Willow End 4198/235 Metric title Sub-lot 3: No 5 Willow End 3006/13 current title Sub-lot 4: No 7 Willow End 4198/236 Metric title Sub-lot 5: No 9 Willow End (part) 3162/24 current title.
							1874 1901	Gottlieb Fischer Nathalie Rodert	labourer wife of Carl Rodert sen.	Hahndorf Hahndorf	Died 1901. Nee Fischer.	
							1905 1926	Heinrich Martin Franz Schulze	wheelwright moulder	Hahndorf Unley	Died 1926. Executor.	
							1928a 1928b 1929	Edwin Martin Reid & Thomas Oswald Faehrmann & Amalie, his wife	moulder public accountants carrier married woman	Unley Adelaide Hahndorf Hahndorf	Declared insolvent. Receivers.  Nee Grell.	
							1962 1966	Trevor Noske Brian Thiele & Joan, his wife	butcher contractor married woman	Hahndorf Hahndorf Hahndorf	 Nee Hughes.	
							1987	Harold Thiele & Gertrude, his wife	retired dairy farmer married woman	Hahndorf Hahndorf	 Nee Clasohm.	
							1979	Fred Tilbrook & Beth, his wife	dairy farmer married woman	Echunga Echunga		
<b>WILLOW END</b>	<b>2</b>	N.H.	232	130	0	Farm						1959 - O & A Faehrmann divided NH 232 into five Sub-lots as part of a greater sub-division on NH 231 & NH 233 as well. Port ion of the land taken to form Willow End.  Sub-lot 1: No 2 Willow End 3006/8 current title. Sub-lot 2: No 4 Willow End 3006/8 current title Sub-lot 3: No 6 Willow End 3006/10 current title Sub-lot 4: No 8 Willow End 3006/11 current title Sub-lot 5: No 10 Willow End (part) 3600/31 current title.
<b>WILLOW END</b>	<b>2</b>	N.H.	232	130	1	Farm	1839 1839 1853 1858 1870a 1870b	George Jaeschke # Samuel Jaeschke % Richard Andrews Adolph Dorney Johann Südholz Friedrich Franz	church elder farmer blacksmith saddler gentleman mason	Hahndorf Hahndorf Hahndorf Hahndorf Gilles Plains Hahndorf	From Scharkerwald-Hauland, Posen. Son of G Jaeschke. GRO title. LTO title 1858. R Andrews now a farmer of the Bremer. In default of mortgage.	# Died August 1839.  % Moved to the Barossa Valley before official land transfers began in Hahndorf.
							1874 1901	Gottlieb Fischer Nathalie Rodert	labourer wife of Carl Rodert sen.	Hahndorf Hahndorf	Died 1901. Nee Fischer.	1959 - O & A Faehrmann divided NH 232 into five Sub-lots as part of a greater sub-division on NH 231 & NH 233 as well. Portion of the land taken to form Willow End.
							1905 1926	Heinrich Martin Franz Schulze	wheelwright moulder	Hahndorf Unley	Died 1926. Executor.	Sub-lot 1: No 2 Willow End 3006/8 current title. Sub-lot 2: No 4 Willow End 3006/8 current title Sub-lot 3: No 6 Willow End 3006/10 current title Sub-lot 4: No 8 Willow End 3006/11 current title Sub-lot 5: No 10 Willow End (part) 3600/31 current title.
							1928a 1928b 1929	Edwin Martin Reid & Thomas Oswald Faehrmann & Amalie, his wife	moulder public accountants carrier married woman	Unley Adelaide Hahndorf Hahndorf	Declared insolvent. Receivers.  Nee Grell.	
							1961	Marjorie Faehrmann	widow of Lance Faehrmann	Hahndorf	Nee Cowling.	
							1967	F & F Construction Pty Ltd	building firm	Adelaide		
							1968	Edwin Braendler & Mathilde, his wife	farmer married woman	Hahndorf Hahndorf	Died 1973. Nee Schmeiss. Died 1974.	
							1974	Ronald Kuchel Keith Nitschke	farm hand farmer	Littlehampton Littlehampton	Executor. Executor.	
							1975	Ronald Kuchel & Ivy, his wife	labourer married woman	Hahndorf Hahndorf	Nee Gallasch.	
<b>WILLOW END</b>	<b>2</b>	N.H.	233	129	0	Farm						1959 - O & A Faehrmann divided NH 232 into five Sub-lots as part of a greater sub-division on NH 231 & NH 233 as well. .  Sub-lot 1: No 2 Willow End 3006/8 current title. Sub-lot 2: No 4 Willow End 3006/8 current title Sub-lot 3: No 6 Willow End 3006/10 current title Sub-lot 4: No 8 Willow End 3006/11 current title Sub-lot 5: No 10 Willow End (part) 3600/31 current title.  NH 233 forms the rear portion of all the above addresses.

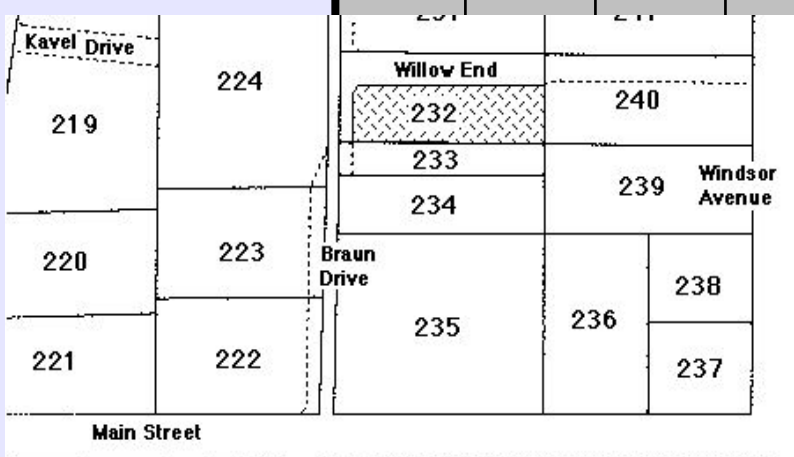
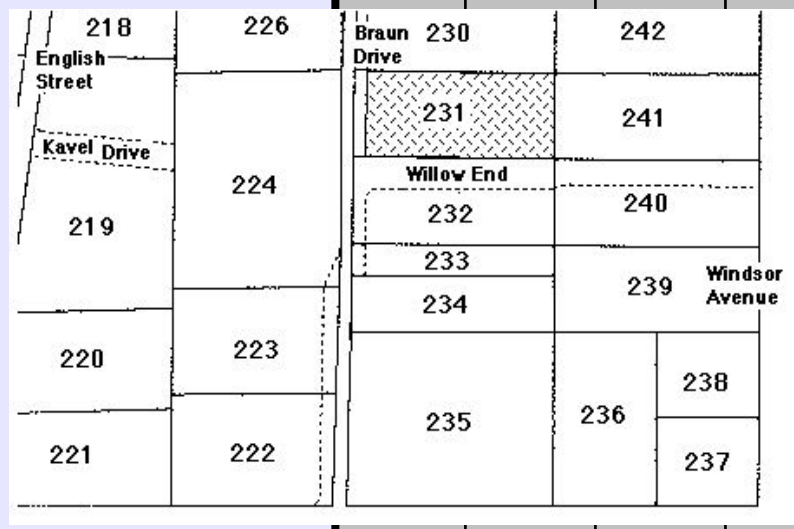

# HAHANDORF PROPERTY TITLE DATA-BASE - Compiled by Reg Butler

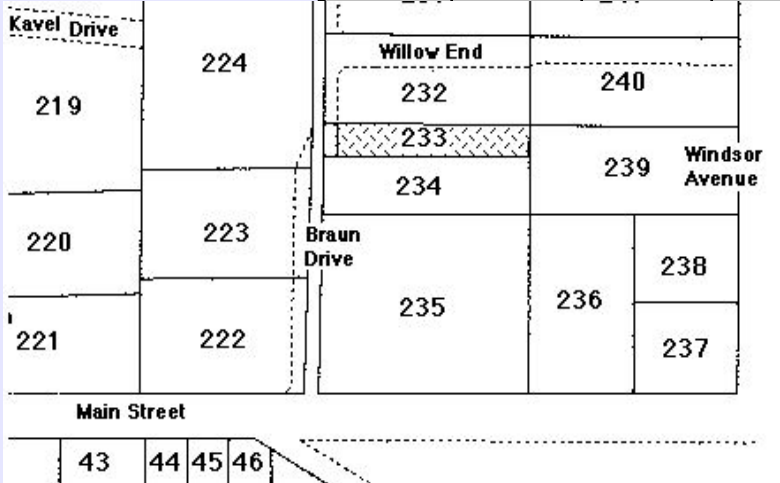
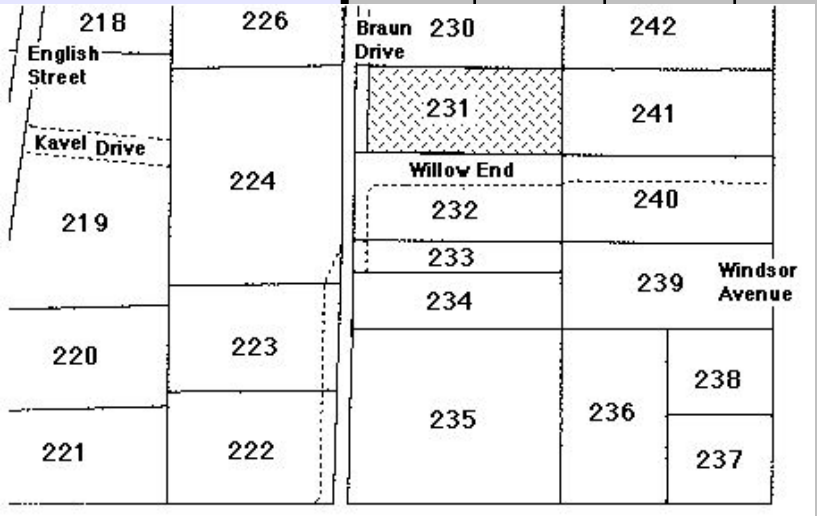
Street	No.	N / S H'dorf	New Lot No.	Old Lot No.	Sub Lot No.	Farm / House	Year Sold	Buyer	Occupation	Town	Personal	Notes	
	<b>WILLOW END</b>	<b>2</b>	N.H.	233	129	1	Farm	1839 1853 1859	Uncertain - Friedrich Suess? George Wilsdon Gottlieb Fischer	Hahndorf Norwood Hahndorf	From Kay, Brandenburg. GRO title. G Wilsdon, now farmer, Cockatoo Valley. LTO title.	# Died August 1839.	
								1901 1902	Gottlieb Fischer Helene Martin	Hahndorf Hahndorf	wife of Heinrich Martin, wheelwright	% Moved to the Barossa Valley before official land transfers began in Hahndorf.  1959 - O & A Faehrmann divided NH 232 into five Sub-lots as part of a greater sub-division on NH 231 & NH 233 as well. .	
								1909 1926	Heinrich Martin Franz Richard Schulze	Hahndorf Unley	Helene Martin died 1908. Executor. H Martin died 1926.	Sub-lot 1: No 2 Willow End 3006/8 current title. Sub-lot 2: No 4 Willow End 3006/8 current title Sub-lot 3: No 6 Willow End 3006/10 current title Sub-lot 4: No 8 Willow End 3006/11 current title Sub-lot 5: No 10 Willow End (part) 3600/31 current title.	
								1928a	Edwin Martin	Unley	Son of H Martin.	E Martin bankrupt.	
								1928b 1929	Reid & Thomas Oswald Faehrmann & Amalie, his wife	Adelaide Hahndorf Hahndorf		Nee Grell.	NH 233 forms the rear portion of all the above addresses.
								1961	Marjorie Faehrmann	Hahndorf	widow of Lance Faehrmann	Nee Cowling.	
								1967	F & F Construction Pty Ltd	Adelaide			
								1968	Edwin Braendler & Mathilde, his wife	Hahndorf Hahndorf	farmer married woman	Died 1973. Nee Schmeiss. Died 1974.	
								1974	Ronald Kuchel Keith Nitschke	Littlehampton Littlehampton	farm hand farmer labourer	Executor. Executor.	
								1975	Ronald Kuchel & Ivy, his wife	Hahndorf Hahndorf	married woman	Nee Gallasch.	
	<b>WILLOW END</b>	<b>3</b>	N.H.	231	131	0	Farm						1959 - O & A Faehrmann divided NH 231 into five Sub-lots as part of a greater sub-division on NH 232 & NH 233 as well. Port ion of the land taken to form Willow End.  Sub-lot 1: No 1 Willow End 3006/15 current title. Sub-lot 2: No 3 Willow End 4198/235 Metric title Sub-lot 3: No 5 Willow End 3006/13 current title Sub-lot 4: No 7 Willow End 4198/236 Metric title Sub-lot 5: No 9 Willow End (part) 3162/24 current title.
	<b>WILLOW END</b>	<b>3</b>	N.H.	231	131	2	Farm	1839	George Jaeschke #	church elder	Hahndorf	From Scharkerwald-Hauland, Posen	# Died August 1839.
								1839	Samuel Jaeschke %	farmer	Hahndorf	Son of G Jaeschke.	% Moved to the Barossa Valley before official land transfers began in Hahndorf.
								1853	Richard Andrews	blacksmith	Hahndorf	GRO title. LTO title 1858.	1959 - O & A Faehrmann divided NH 231 into five Sub-lots as part of a greater sub-division on NH 232 & NH 233 as well. Port ion of the land taken to form Willow End.
							1858	Adolph Dorney	saddler	Hahndorf	R Andrews now a farmer of the Bremer.	Sub-lot 1: No 1 Willow End 3006/15 current title. Sub-lot 2: No 3 Willow End 4198/235 Metric title Sub-lot 3: No 5 Willow End 3006/13 current title Sub-lot 4: No 7 Willow End 4198/236 Metric title Sub-lot 5: No 9 Willow End (part) 3162/24 current title.	
							1870a 1870b	Johann Südholz Friedrich Franz	gentleman mason	Gilles Plains Hahndorf	In default of mortgage.		
							1874 1901	Gottlieb Fischer Nathalie Rodert	labourer wife of Carl Rodert sen.	Hahndorf Hahndorf	Died 1901. Nee Fischer.		
							1905 1926	Heinrich Martin Franz Schulze	wheelwright moulder	Hahndorf Unley	Died 1926. Executor.		
							1928a 1928b 1929	Edwin Martin Reid & Thomas Oswald Faehrmann & Amalie, his wife	moulder public accountants carrier married woman	Unley Adelaide Hahndorf Hahndorf	Declared insolvent. Receivers.	Nee Grell.	
							1962	Ernest Trotman sen. & Eva, his wife Kenneth Trotman	panel beater married woman garage attendant	Hahndorf Hahndorf Hahndorf			
							1982	Steven Noble & Caroline, his wife	married woman				
<b>WILLOW END</b>		<b>4</b>	N.H.	232	130	0	Farm						1959 - O & A Faehrmann divided NH 232 into five Sub-lots as part of a greater sub-division on NH 231 & NH 233 as well. Port ion of the land taken to form Willow End.  Sub-lot 1: No 2 Willow End 3006/8 current title. Sub-lot 2: No 4 Willow End 3006/8 current title Sub-lot 3: No 6 Willow End 3006/10 current title Sub-lot 4: No 8 Willow End 3006/11 current title Sub-lot 5: No 10 Willow End (part) 3600/31 current title.

**HAHNDORF PROPERTY TITLE DATA-BASE** - Compiled by Reg Butler

Street	No.	N / S H'dorf	New Lot No.	Old Lot No.	Sub Lot No.	Farm / House	Year Sold	Buyer	Occupation	Town	Personal	Notes
WILLOW END	4	N.H.	232	130	2	Farm	1839	George Jaeschke #	church elder	Hahndorf	From Scharkerwald-Hauland, Posen.	# Died August 1839.
							1839	Samuel Jaeschke %	farmer	Hahndorf	Son of G Jaeschke.	% Moved to the Barossa Valley before official land transfers began in Hahndorf.
							1853	Richard Andrews	blacksmith	Hahndorf	GRO title. LTO title 1858.	
							1858	Adolph Dorney	saddler	Hahndorf	R Andrews now a farmer of the Bremer.	
							1870a	Johann Südholz	gentleman	Gilles Plains	In default of mortgage.	
							1870b	Friedrich Franz	mason	Hahndorf		
							1874	Gottlieb Fischer	labourer	Hahndorf	Died 1901.	
							1901	Nathalie Rodert	wife of Carl Rodert sen.	Hahndorf	Nee Fischer.	
							1905	Heinrich Martin	wheelwright	Hahndorf	Died 1926.	
							1926	Franz Schulze	moulder	Unley	Executor.	
WILLOW END	4	N.H.	233	129	0	Farm						1959 - O & A Faehrmann divided NH 232 into five Sub-lots as part of a greater sub-division on NH 231 & NH 233 as well. .
												Sub-lot 1: No 2 Willow End 3006/8 current title.
												Sub-lot 2: No 4 Willow End 3006/8 current title
												Sub-lot 3: No 6 Willow End 3006/10 current title
												Sub-lot 4: No 8 Willow End 3006/11 current title
												Sub-lot 5: No 10 Willow End (part) 3600/31 current title.
												NH 233 forms the rear portion of all the above addresses.
WILLOW END	4	N.H.	233	129	2	Farm	1839	Uncertain - Friedrich Suess?	cottager	Hahndorf	From Kay, Brandenburg.	# Died August 1839.
							1853	George Wilsdon	brickmaker	Norwood	GRO title.	% Moved to the Barossa Valley before official land transfers began in Hahndorf.
							1859	Gottlieb Fischer	gardener	Hahndorf	LTO title.	
							1901	Gottlieb Fischer	now labourer	Hahndorf	wife of	1959 - O & A Faehrmann divided NH 232 into five Sub-lots as part of a greater sub-division on NH 231 & NH 233 as well. .
							1902	Helene Martin	married woman. Nee Schach.	Hahndorf	Heinrich Martin, wheelwright	
							1909	Heinrich Martin	wheelwright	Hahndorf	Helene Martin died 1908.	Sub-lot 1: No 2 Willow End 3006/8 current title.
							1926	Franz Richard Schulze	moulder	Unley	Executor. H Martin died 1926.	Sub-lot 2: No 4 Willow End 3006/8 current title
							1928a	Edwin Martin	moulder	Unley	Son of H Martin.	Sub-lot 3: No 6 Willow End 3006/10 current title
							1928b	Reid & Thomas	receivers	Adelaide	E Martin bankrupt.	Sub-lot 4: No 8 Willow End 3006/11 current title
							1929	Oswald Faehrmann & Amalie, his wife	carrier	Hahndorf	Nee Grell.	Sub-lot 5: No 10 Willow End (part) 3600/31 current title.
WILLOW END	5	N.H.	231	131	0	Farm						1959 - O & A Faehrmann divided NH 231 into five Sub-lots as part of a greater sub-division on NH 232 & NH 233 as well. Port ion of the land taken to form Willow End.
												Sub-lot 1: No 1 Willow End 3006/15 current title.
												Sub-lot 2: No 3 Willow End 4198/235 Metric title
												Sub-lot 3: No 5 Willow End 3006/13 current title
												Sub-lot 4: No 7 Willow End 4198/236 Metric title
												Sub-lot 5: No 9 Willow End (part) 3162/24 current title.

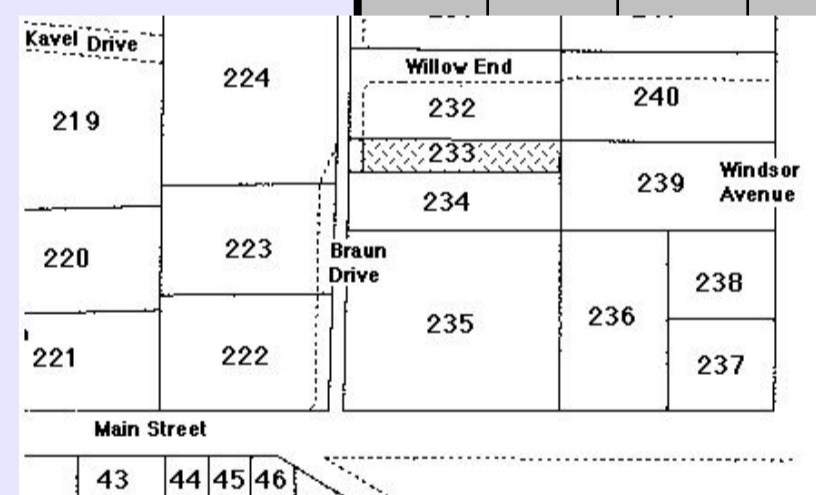
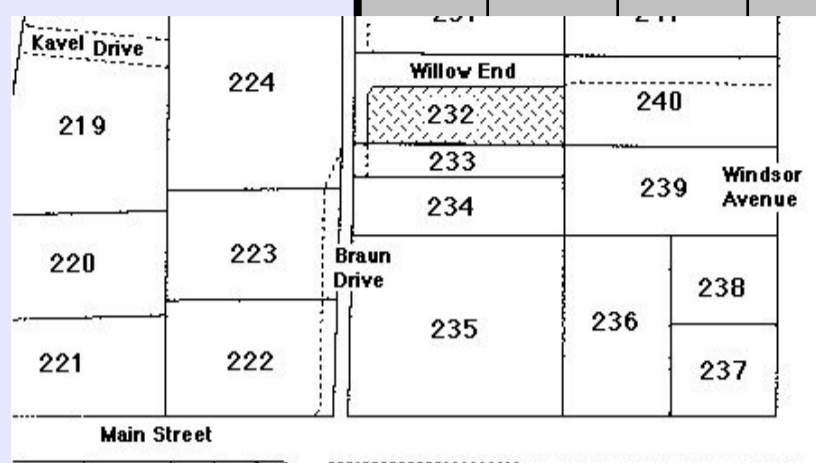

# HAHNDORF PROPERTY TITLE DATA-BASE - Compiled by Reg Butler

Street	No.	N / S H'dorf	New Lot No.	Old Lot No.	Sub Lot No.	Farm / House	Year Sold	Buyer	Occupation	Town	Personal	Notes
<b>WILLOW END</b>	<b>5</b>	N.H.	231	131	3	Farm	1839	George Jaeschke #	church elder	Hahndorf	From Scharkerwald-Hauland, Posen	# Died August 1839.
							1839	Samuel Jaeschke %	farmer	Hahndorf	Son of G Jaeschke.	% Moved to the Barossa Valley before official land transfers began in Hahndorf.
							1853	Richard Andrews	blacksmith	Hahndorf	GRO title. LTO title 1858.	1959 - O & A Faehrmann divided NH 231 into five Sub-lots as part of a greater sub-division on NH 232 & NH 233 as well. Port ion of the land taken to form Willow End.
							1858	Adolph Dorney	saddler	Hahndorf	R Andrews now a farmer of the Bremer.	
							1870a	Johann Südholz	gentleman	Gilles Plains	In default of mortgage.	Sub-lot 1: No 1 Willow End 3006/15 current title. Sub-lot 2: No 3 Willow End 4198/235 Metric title Sub-lot 3: No 5 Willow End 3006/13 current title Sub-lot 4: No 7 Willow End 4198/236 Metric title Sub-lot 5: No 9 Willow End (part) 3162/24 current title.
							1870b	Friedrich Franz	mason	Hahndorf		
							1874	Gottlieb Fischer	labourer	Hahndorf	Died 1901.	
							1901	Nathalie Rodert	wife of Carl Rodert sen.	Hahndorf	Nee Fischer.	
							1905	Heinrich Martin	wheelwright	Hahndorf	Died 1926.	
							1926	Franz Schulze	moulder	Unley	Executor.	
							1928a	Edwin Martin	moulder	Unley	Declared insolvent.	
							1928b	Reid & Thomas	public accountants	Adelaide	Receivers.	
1929	Oswald Faehrmann & Amalie, his wife	carrier married woman	Hahndorf	Nee Grell.								
1962	Ernest Trotman sen. & Eva, his wife	marine dealer married woman	Hahndorf									
1987	Kenneth Trotman	garage attendant	Hahndorf									
	1987	Stanley Swain & Pauline, his wife	storeman married woman	Hahndorf								
<b>WILLOW END</b>	<b>6</b>	N.H.	232	130	0	Farm						1959 - O & A Faehrmann divided NH 232 into five Sub-lots as part of a greater sub-division on NH 231 & NH 233 as well. Port ion of the land taken to form Willow End.  Sub-lot 1: No 2 Willow End 3006/8 current title. Sub-lot 2: No 4 Willow End 3006/8 current title Sub-lot 3: No 6 Willow End 3006/10 current title Sub-lot 4: No 8 Willow End 3006/11 current title Sub-lot 5: No 10 Willow End (part) 3600/31 current title.
<b>WILLOW END</b>	<b>6</b>	N.H.	232	130	3	Farm	1839	George Jaeschke #	church elder	Hahndorf	From Scharkerwald-Hauland, Posen	# Died August 1839.
							1839	Samuel Jaeschke %	farmer	Hahndorf	Son of G Jaeschke.	% Moved to the Barossa Valley before official land transfers began in Hahndorf.
							1853	Richard Andrews	blacksmith	Hahndorf	GRO title. LTO title 1858.	1959 - O & A Faehrmann divided NH 232 into five Sub-lots as part of a greater sub-division on NH 231 & NH 233 as well. Port ion of the land taken to form Willow End.
							1858	Adolph Dorney	saddler	Hahndorf	R Andrews now a farmer of the Bremer.	
							1870a	Johann Südholz	gentleman	Gilles Plains	In default of mortgage.	Sub-lot 1: No 2 Willow End 3006/8 current title. Sub-lot 2: No 4 Willow End 3006/8 current title Sub-lot 3: No 6 Willow End 3006/10 current title Sub-lot 4: No 8 Willow End 3006/11 current title Sub-lot 5: No 10 Willow End (part) 3600/31 current title.
							1870b	Friedrich Franz	mason	Hahndorf		
							1874	Gottlieb Fischer	labourer	Hahndorf	Died 1901.	
							1901	Nathalie Rodert	wife of Carl Rodert sen.	Hahndorf	Nee Fischer.	
							1905	Heinrich Martin	wheelwright	Hahndorf	Died 1926.	
							1926	Franz Schulze	moulder	Unley	Executor.	
							1928a	Edwin Martin	moulder	Unley	Declared insolvent.	
							1928b	Reid & Thomas	public accountants	Adelaide	Receivers.	
							1929	Oswald Faehrmann & Amalie, his wife	carrier married woman	Hahndorf	Nee Grell.	
							1961	Brian Faehrmann	electricity trust linesman	Hahndorf		
<b>WILLOW END</b>	<b>6</b>	N.H.	233	129	0	Farm						1959 - O & A Faehrmann divided NH 232 into five Sub-lots as part of a greater sub-division on NH 231 & NH 233 as well. .  Sub-lot 1: No 2 Willow End 3006/8 current title. Sub-lot 2: No 4 Willow End 3006/8 current title Sub-lot 3: No 6 Willow End 3006/10 current title Sub-lot 4: No 8 Willow End 3006/11 current title Sub-lot 5: No 10 Willow End (part) 3600/31 current title.  NH 233 forms the rear portion of all the above addresses.
<b>WILLOW END</b>	<b>6</b>	N.H.	233	129	3	Farm	1839	Uncertain - Friedrich Suess?	cottager	Hahndorf	From Kay, Brandenburg.	# Died August 1839.
							1853	George Wilsdon	brickmaker	Norwood	GRO title.	% Moved to the Barossa Valley before official land transfers began in Hahndorf.
							1859	Gottlieb Fischer	gardener	Hahndorf	G Wilsdon, now farmer, Cockatoo Valley. LTO title.	1959 - O & A Faehrmann divided NH 232 into five Sub-lots as part of a greater sub-division on NH 231 & NH 233 as well. .
							1901	Gottlieb Fischer	now labourer	Hahndorf	wife of	Sub-lot 1: No 2 Willow End 3006/8 current title. Sub-lot 2: No 4 Willow End 3006/8 current title Sub-lot 3: No 6 Willow End 3006/10 current title Sub-lot 4: No 8 Willow End 3006/11 current title Sub-lot 5: No 10 Willow End (part) 3600/31 current title.
							1902	Helene Martin	married woman. Nee Schach.	Hahndorf	Heinrich Martin, wheelwright	
							1909	Heinrich Martin	wheelwright	Hahndorf	Helene Martin died 1908.	
							1926	Franz Richard Schulze	moulder	Unley	Executor. H Martin died 1926.	
							1928a	Edwin Martin	moulder	Unley	Son of H Martin.	
							1928b	Reid & Thomas	receivers	Adelaide	E Martin bankrupt.	
							1929	Oswald Faehrmann & Amalie, his wife	carrier married woman	Hahndorf	Nee Grell.	NH 233 forms the rear portion of all the above addresses.
							1961	Brian Faehrmann	electricity trust linesman	Hahndorf		

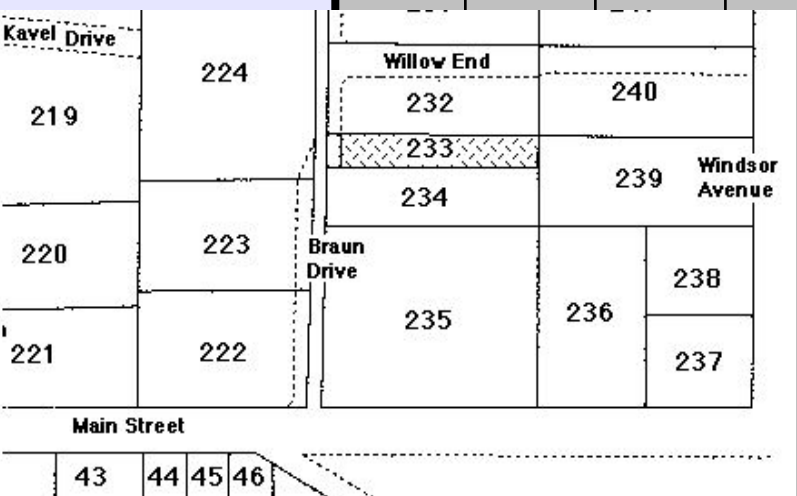
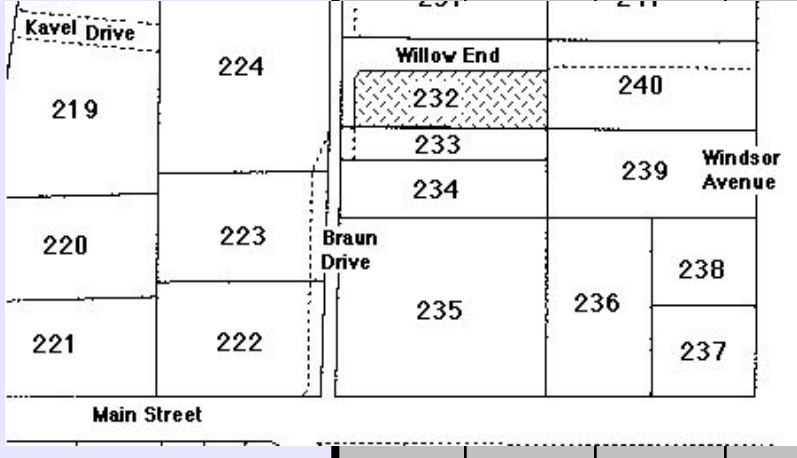
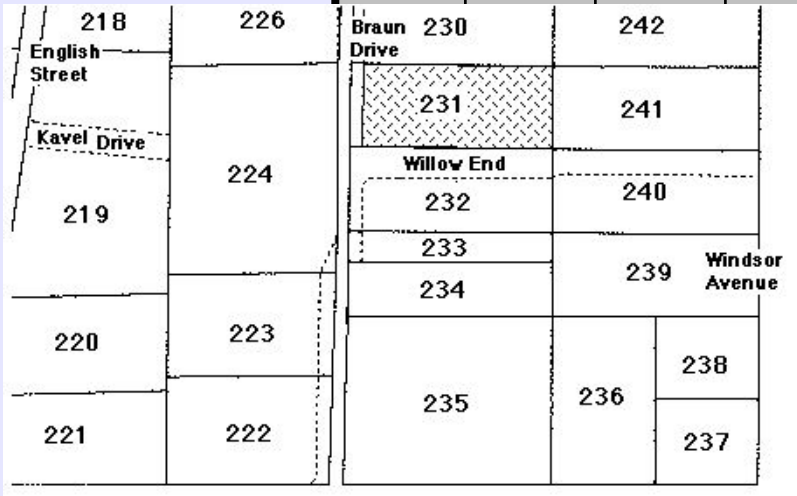



# HAHNDORF PROPERTY TITLE DATA-BASE - Compiled by Reg Butler

Street	No.	N / S H'dorf	New Lot No.	Old Lot No.	Sub Lot No.	Farm / House	Year Sold	Buyer	Occupation	Town	Personal	Notes
<b>WILLOW END</b>	<b>7</b>	N.H.	231	131	0	Farm						1959 - O & A Faehrmann divided NH 231 into five Sub-lots as part of a greater sub-division on NH 232 & NH 233 as well. Port ion of the land taken to form Willow End.  Sub-lot 1: No 1 Willow End 3006/15 current title. Sub-lot 2: No 3 Willow End 4198/235 Metric title Sub-lot 3: No 5 Willow End 3006/13 current title Sub-lot 4: No 7 Willow End 4198/236 Metric title Sub-lot 5: No 9 Willow End (part) 3162/24 current title.
<b>WILLOW END</b>	<b>7</b>	N.H.	231	131	4	Farm	1839	George Jaeschke #	church elder	Hahndorf	From Scharkerwald-Hauland, Posen	# Died August 1839.
							1839	Samuel Jaeschke %	farmer	Hahndorf	Son of G Jaeschke.	% Moved to the Barossa Valley before official land transfers began in Hahndorf.
							1853	Richard Andrews	blacksmith	Hahndorf	GRO title. LTO title 1858.	1959 - O & A Faehrmann divided NH 231 into five Sub-lots as part of a greater sub-division on NH 232 & NH 233 as well. Port ion of the land taken to form Willow End.
							1858	Adolph Dorney	saddler	Hahndorf	R Andrews now a farmer of the Bremer.	
							1870a	Johann Südholz	gentleman	Gilles Plains	In default of mortgage.	Sub-lot 1: No 1 Willow End 3006/15 current title. Sub-lot 2: No 3 Willow End 4198/235 Metric title Sub-lot 3: No 5 Willow End 3006/13 current title Sub-lot 4: No 7 Willow End 4198/236 Metric title Sub-lot 5: No 9 Willow End (part) 3162/24 current title.
							1870b	Friedrich Franz	mason	Hahndorf		
							1874	Gottlieb Fischer	labourer	Hahndorf	Died 1901.	
							1901	Nathalie Rodert	wife of Carl Rodert sen.	Hahndorf	Nee Fischer.	
							1905	Heinrich Martin	wheelwright	Hahndorf	Died 1926.	
							1926	Franz Schulze	moulder	Unley	Executor.	
							1928a	Edwin Martin	moulder	Unley	Declared insolvent.	
							1928b	Reid & Thomas	public accountants	Adelaide	Receivers.	
							1929	Oswald Faehrmann & Amalie, his wife	carrier married woman	Hahndorf Hahndorf	Nee Grell.	
							1962	Ernest Trotman sen. & Eva, his wife Kenneth Trotman	marine dealer married woman garage attendant	Hahndorf Hahndorf Hahndorf		
<b>WILLOW END</b>	<b>8</b>	N.H.	232	130	0	Farm						1959 - O & A Faehrmann divided NH 232 into five Sub-lots as part of a greater sub-division on NH 231 & NH 233 as well. Port ion of the land taken to form Willow End.  Sub-lot 1: No 2 Willow End 3006/8 current title. Sub-lot 2: No 4 Willow End 3006/8 current title Sub-lot 3: No 6 Willow End 3006/10 current title Sub-lot 4: No 8 Willow End 3006/11 current title Sub-lot 5: No 10 Willow End (part) 3600/31 current title.
<b>WILLOW END</b>	<b>8</b>	N.H.	232	130	4	Farm	1839	George Jaeschke #	church elder	Hahndorf	From Scharkerwald-Hauland, Posen	# Died August 1839.
							1839	Samuel Jaeschke %	farmer	Hahndorf	Son of G Jaeschke.	% Moved to the Barossa Valley before official land transfers began in Hahndorf.
							1853	Richard Andrews	blacksmith	Hahndorf	GRO title. LTO title 1858.	1959 - O & A Faehrmann divided NH 232 into five Sub-lots as part of a greater sub-division on NH 231 & NH 233 as well. Port ion of the land taken to form Willow End.
							1858	Adolph Dorney	saddler	Hahndorf	R Andrews now a farmer of the Bremer.	
							1870a	Johann Südholz	gentleman	Gilles Plains	In default of mortgage.	Sub-lot 1: No 2 Willow End 3006/8 current title. Sub-lot 2: No 4 Willow End 3006/8 current title Sub-lot 3: No 6 Willow End 3006/10 current title Sub-lot 4: No 8 Willow End 3006/11 current title Sub-lot 5: No 10 Willow End (part) 3600/31 current title.
							1870b	Friedrich Franz	mason	Hahndorf		
							1874	Gottlieb Fischer	labourer	Hahndorf	Died 1901.	
							1901	Nathalie Rodert	wife of Carl Rodert sen.	Hahndorf	Nee Fischer.	
							1905	Heinrich Martin	wheelwright	Hahndorf	Died 1926.	
							1926	Franz Schulze	moulder	Unley	Executor.	
							1928a	Edwin Martin	moulder	Unley	Declared insolvent.	
							1928b	Reid & Thomas	public accountants	Adelaide	Receivers.	
							1929	Oswald Faehrmann & Amalie, his wife	carrier married woman	Hahndorf Hahndorf	Nee Grell.	
							1962	Julius William Knight	share farmer	Murray Bridge		
							1964	John Greet & Rhoda, his wife	police officer married woman	Blinman Blinman		
							1988	Peter Day & Susan, his wife	teacher clerk	Hahndorf Hahndorf		
<b>WILLOW END</b>	<b>8</b>	N.H.	233	129	0	Farm						1959 - O & A Faehrmann divided NH 232 into five Sub-lots as part of a greater sub-division on NH 231 & NH 233 as well. .  Sub-lot 1: No 2 Willow End 3006/8 current title. Sub-lot 2: No 4 Willow End 3006/8 current title Sub-lot 3: No 6 Willow End 3006/10 current title Sub-lot 4: No 8 Willow End 3006/11 current title Sub-lot 5: No 10 Willow End (part) 3600/31 current title.  NH 233 forms the rear portion of all the above addresses.

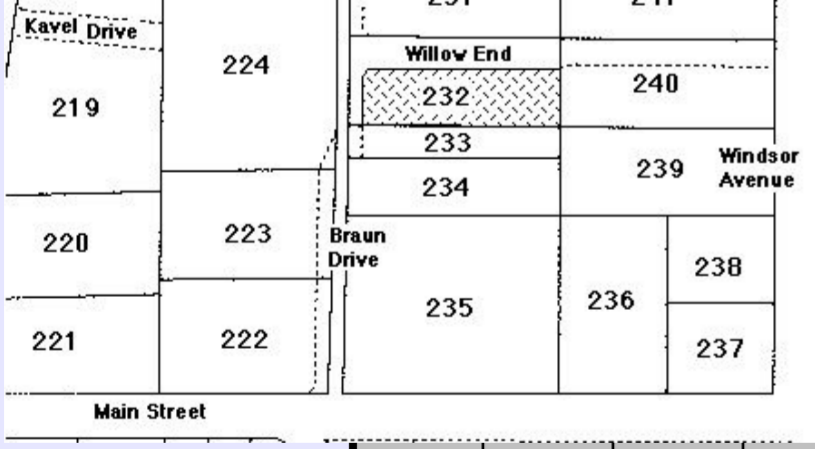
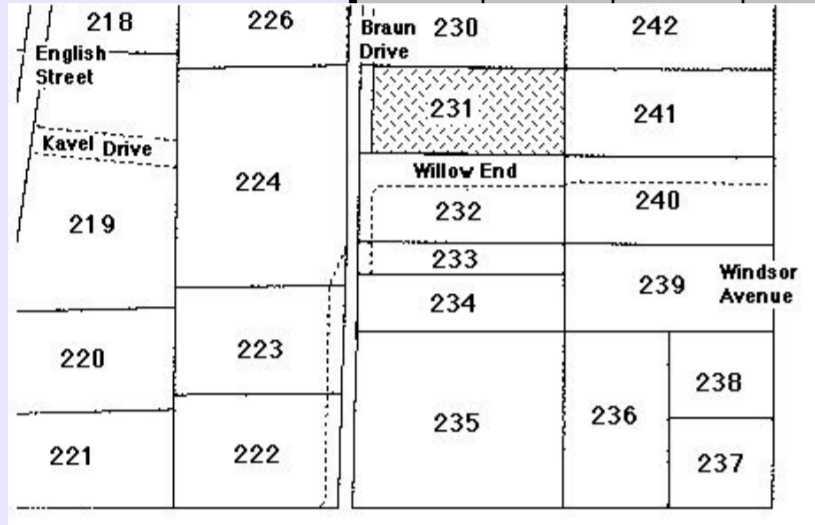

# HAHNDORF PROPERTY TITLE DATA-BASE - Compiled by Reg Butler

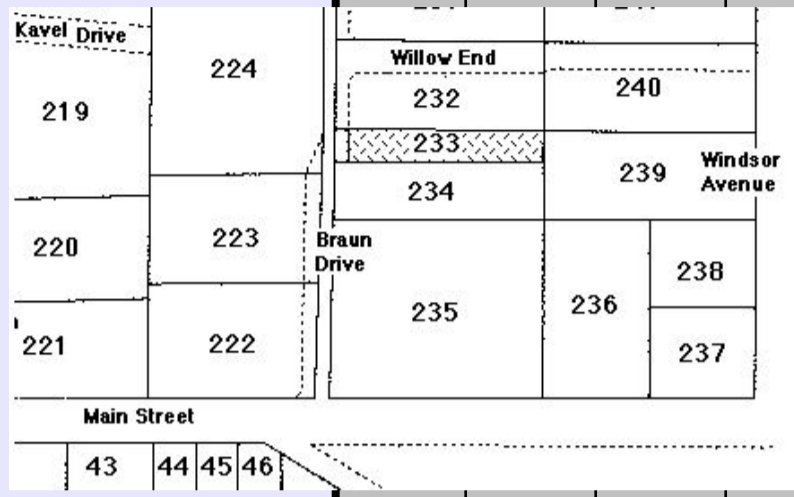
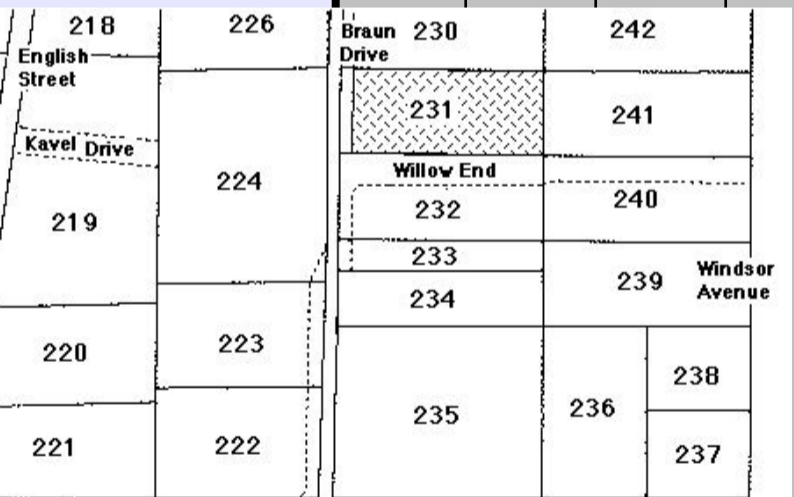
Street	No.	N / S H'dorf	New Lot No.	Old Lot No.	Sub Lot No.	Farm / House	Year Sold	Buyer	Occupation	Town	Personal	Notes	
<b>WILLOW END 8</b>  		N.H.	233	129	4	Farm	1839 1853 1859	Uncertain - Friedrich Suess? George Wilsdon Gottlieb Fischer	cottager brickmaker gardener	Hahndorf Norwood Hahndorf	From Kay, Brandenburg. GRO title. G Wilsdon, now farmer, Cockatoo Valley. LTO title.	# Died August 1839.  % Moved to the Barossa Valley before official land transfers began in Hahndorf.	
							1901 1902	Gottlieb Fischer Helene Martin	now labourer married woman. Nee Schach.	Hahndorf Hahndorf	wife of Heinrich Martin, wheelwright	1959 - O & A Faehrmann divided NH 232 into five Sub-lots as part of a greater sub-division on NH 231 & NH 233 as well. .	
							1909 1926	Heinrich Martin Franz Richard Schulze	wheelwright moulder	Hahndorf Unley	Helene Martin died 1908. Executor. H Martin died 1926.	Sub-lot 1: No 2 Willow End 3006/8 current title. Sub-lot 2: No 4 Willow End 3006/8 current title Sub-lot 3: No 6 Willow End 3006/10 current title Sub-lot 4: No 8 Willow End 3006/11 current title Sub-lot 5: No 10 Willow End (part) 3600/31 current title.	
							1928a	Edwin Martin	moulder	Unley	Son of H Martin.	Sub-lot 5: No 10 Willow End (part) 3600/31 current title.	
							1928b 1929	Reid & Thomas Oswald Faehrmann & Amalie, his wife	receivers carrier married woman	Adelaide Hahndorf Hahndorf	E Martin bankrupt.  Nee Grell.	NH 233 forms the rear portion of all the above addresses.	
							1962	Julius William Knight	share farmer	Murray Bridge			
							1964	John Greet & Rhoda, his wife	police officer married woman	Blinman Blinman			
							1988	Peter Day & Susan, his wife	teacher clerk	Hahndorf Hahndorf			
	<b>WILLOW END 9</b>  		N.H.	231	131	0	Farm						1959 - O & A Faehrmann divided NH 231 into five Sub-lots as part of a greater sub-division on NH 232 & NH 233 as well. Port ion of the land taken to form Willow End.  Sub-lot 1: No 1 Willow End 3006/15 current title. Sub-lot 2: No 3 Willow End 4198/235 Metric title Sub-lot 3: No 5 Willow End 3006/13 current title Sub-lot 4: No 7 Willow End 4198/236 Metric title Sub-lot 5: No 9 Willow End (part) 3162/24 current title.
				N.H.	231	131	5	Farm	1839 1839 1853 1858 1870a 1870b	George Jaeschke # Samuel Jaeschke % Richard Andrews Adolph Dorney Johann Südholz Friedrich Franz	church elder farmer blacksmith saddler gentleman mason	Hahndorf Hahndorf Hahndorf Hahndorf Gilles Plains Hahndorf	From Scharckerwald-Hauland, Posen Son of G Jaeschke. GRO title. LTO title 1858. R Andrews now a farmer of the Bremer. In default of mortgage.
							1874 1901 1905 1926	Gottlieb Fischer Nathalie Rodert Heinrich Martin Franz Schulze	labourer wife of Carl Rodert sen. wheelwright moulder	Hahndorf Hahndorf Hahndorf Unley	Died 1901. Nee Fischer. Died 1926. Executor.	1959 - O & A Faehrmann divided NH 231 into five Sub-lots as part of a greater sub-division on NH 232 & NH 233 as well. Port ion of the land taken to form Willow End.  Sub-lot 1: No 1 Willow End 3006/15 current title. Sub-lot 2: No 3 Willow End 4198/235 Metric title Sub-lot 3: No 5 Willow End 3006/13 current title Sub-lot 4: No 7 Willow End 4198/236 Metric title Sub-lot 5: No 9 Willow End (part) 3162/24 current title.	
							1928a 1928b 1929	Edwin Martin Reid & Thomas Oswald Faehrmann & Amalie, his wife	moulder public accountants carrier married woman	Unley Adelaide Hahndorf Hahndorf	Declared insolvent. Receivers.  Nee Grell.		
							1960	Jeffrey Faehrmann & Gwendoline, his wife	labourer married woman	Hahndorf Hahndorf	Nee Clasohm.		
							1963	Horst Gruening & Giselda, his wife	labourer	Hahndorf			
							1973	William Lewis & Charlotte, his wife	married woman driver married woman	Hahndorf Hahndorf Hahndorf			
							1978	Vernon Smith & Dorothy, his wife	retired married woman	Hahndorf Hahndorf			
							1984	Diane Dent	donkey trainer	Hahndorf			
							1990	Mark Clayton & Elizabeth, his wife	married woman	Hahndorf			
<b>WILLOW END 10</b>		N.H.	232	130	0	Farm						1959 - O & A Faehrmann divided NH 232 into five Sub-lots as part of a greater sub-division on NH 231 & NH 233 as well. Port ion of the land taken to form Willow End.  Sub-lot 1: No 2 Willow End 3006/8 current title. Sub-lot 2: No 4 Willow End 3006/8 current title Sub-lot 3: No 6 Willow End 3006/10 current title Sub-lot 4: No 8 Willow End 3006/11 current title Sub-lot 5: No 10 Willow End (part) 3600/31 current title.	

# HAHANDORF PROPERTY TITLE DATA-BASE - Compiled by Reg Butler

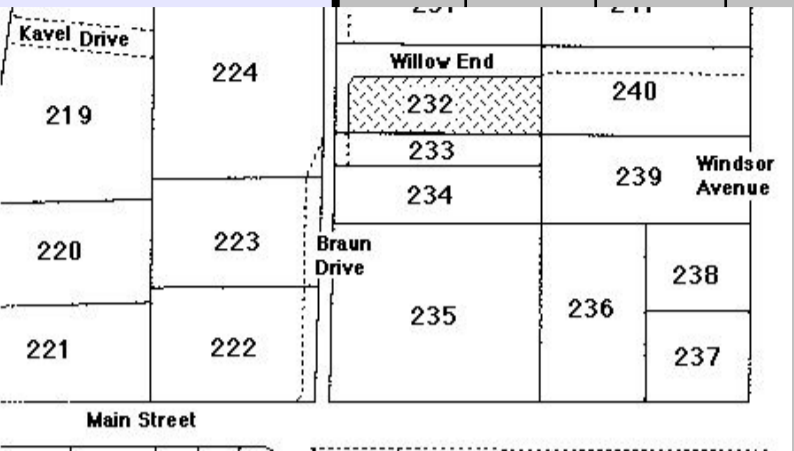
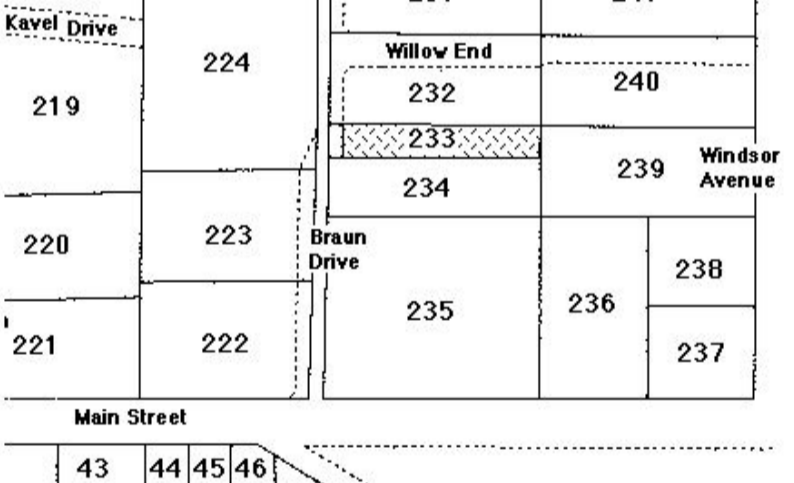
Street	No.	N / S H'dorf	New Lot No.	Old Lot No.	Sub Lot No.	Farm / House	Year Sold	Buyer	Occupation	Town	Personal	Notes		
	WILLOW END	10	N.H.	232	130	5	Farm	1839 1839 1853 1858 1870a 1870b	George Jaeschke # Samuel Jaeschke % Richard Andrews Adolph Dorney Johann Südholz Friedrich Franz	church elder farmer blacksmith saddler gentleman mason	Hahndorf Hahndorf Hahndorf Hahndorf Gilles Plains Hahndorf	From Scharkerwald-Hauland, Posen Son of G Jaeschke. GRO title. LTO title 1858. R Andrews now a farmer of the Bremer. In default of mortgage.	# Died August 1839.  % Moved to the Barossa Valley before official land transfers began in Hahndorf.  1959 - O & A Faehrmann divided NH 232 into five Sub-lots as part of a greater sub-division on NH 231 & NH 233 as well. Port ion of the land taken to form Willow End.	
								1874 1901 1905 1926	Gottlieb Fischer Nathalie Rodert, nee Fischer Heinrich Martin Franz Schulze	labourer wife of Carl Rodert sen. wheelwright moulder	Hahndorf Hahndorf Hahndorf Unley	Died 1901.  Died 1926. Executor.	Sub-lot 1: No 2 Willow End 3006/8 current title. Sub-lot 2: No 4 Willow End 3006/8 current title Sub-lot 3: No 6 Willow End 3006/10 current title Sub-lot 4: No 8 Willow End 3006/11 current title Sub-lot 5: No 10 Willow End (part) 3600/31 current title.	
								1928a 1928b 1929	Edwin Martin Reid & Thomas Oswald Faehrmann & Amalie, his wife	moulder public accountants carrier married woman	Unley Adelaide Hahndorf Hahndorf	Declared insolvent. Receivers.  Nee Grell.		
								1960	Jeffrey Faehrmann & Gwendoline, his wife	labourer married woman	Hahndorf Hahndorf	Nee Clasohm.		
								1963	Trevor Jacob & Margaret, his wife	labourer married woman	Hahndorf Hahndorf	Nee Luke.		
								1964	Graeme Grivell & Sandra, his wife	factory hand married woman	Hahndorf Hahndorf	Nee Shillabeer.		
								1989	Graham Shields & Barbara, his wife	retired married woman	Hahndorf Hahndorf			
	WILLOW END	10	N.H.	233	129	0	Farm						1959 - O & A Faehrmann divided NH 232 into five Sub-lots as part of a greater sub-division on NH 231 & NH 233 as well. .  Sub-lot 1: No 2 Willow End 3006/8 current title. Sub-lot 2: No 4 Willow End 3006/8 current title Sub-lot 3: No 6 Willow End 3006/10 current title Sub-lot 4: No 8 Willow End 3006/11 current title Sub-lot 5: No 10 Willow End (part) 3600/31 current title.  NH 233 forms the rear portion of all the above addresses.	
		WILLOW END	10	N.H.	233	129	5	Farm	1839 1853 1859	Uncertain - Friedrich Suess? George Wilsdon Gottlieb Fischer	cottager brickmaker gardener	Hahndorf Norwood Hahndorf	From Kay, Brandenburg. GRO title. G Wilsdon, now farmer, Cockatoo Valley. LTO title.	# Died August 1839.  % Moved to the Barossa Valley before official land transfers began in Hahndorf.
									1901 1902	Gottlieb Fischer Helene Martin	now labourer married woman. Nee Schach.	Hahndorf Hahndorf	wife of Heinrich Martin, wheelwright	1959 - O & A Faehrmann divided NH 232 into five Sub-lots as part of a greater sub-division on NH 231 & NH 233 as well. .
								1909 1926	Heinrich Martin Franz Richard Schulze	wheelwright moulder	Hahndorf Unley	Helene Martin died 1908. Executor. H Martin died 1926.	Sub-lot 1: No 2 Willow End 3006/8 current title. Sub-lot 2: No 4 Willow End 3006/8 current title Sub-lot 3: No 6 Willow End 3006/10 current title Sub-lot 4: No 8 Willow End 3006/11 current title Sub-lot 5: No 10 Willow End (part) 3600/31 current title.	
								1928a	Edwin Martin	moulder	Unley	Son of H Martin.	Sub-lot 1: No 2 Willow End 3006/8 current title. Sub-lot 2: No 4 Willow End 3006/8 current title Sub-lot 3: No 6 Willow End 3006/10 current title Sub-lot 4: No 8 Willow End 3006/11 current title Sub-lot 5: No 10 Willow End (part) 3600/31 current title.	
								1928b 1929	Reid & Thomas Oswald Faehrmann & Amalie, his wife	receivers carrier married woman	Adelaide Hahndorf Hahndorf	E Martin bankrupt.  Nee Grell.	NH 233 forms the rear portion of all the above addresses.	
								1960	Jeffrey Faehrmann & Gwendoline, his wife	labourer married woman	Hahndorf Hahndorf	Nee Clasohm.		
								1963	Trevor Jacob & Margaret, his wife	labourer married woman	Hahndorf Hahndorf	Nee Luke.		
								1964	Graeme Grivell & Sandra, his wife	factory hand married woman	Hahndorf Hahndorf	Nee Shillabeer.		
								1989	Graham Shields & Barbara, his wife	retired married woman	Hahndorf Hahndorf			
WILLOW END		10	N.H.	240	140	0	Farm						1963 - Part of the allotment taken to extend Willow End to Windsor Ave. 1964 - A Thiele divided NH 240 into three sub-lots:  Sub-lot 1: 9 Windsor Ave - 3242/67 current title. Sub-lot 2: 14 Willow End - 3600/32 current title. Sub-lot 3: 10 Willow End - 3600/31 current title.  One of Hahndorf's 'difficult' allotments. No official land title exists for it before 1948, when Andrew Thiele applied for ownership under 'adverse possession' - his father JO Thiele had used and occupied the property since c1905 on the testimony of life-long Hahndorf resident BE Haebich. The 1839-1907 sequence is a likely devolvement of ownership based on the other Thiele allotments in Hahndorf. 'The said land has for many years been known as Thiele's, and...used for grazing the applicant's cows...and the fences have been kept in repair by the applicant.'	

**HAHNDORF PROPERTY TITLE DATA-BASE** - Compiled by Reg Butler

Street	No.	N / S H'dorf	New Lot No.	Old Lot No.	Sub Lot No.	Farm / House	Year Sold	Buyer	Occupation	Town	Personal	Notes
<b>WILLOW END</b>	<b>10</b>	N.H.	240	140	3	Farm	1839	Samuel Thiele	cottager	Hahndorf	From Kay, Brandenburg	1963 - Part of the allotment taken to extend Willow End to Windsor Ave. 1964 - A Thiele divided NH 240 into three sub-lots:  Sub-lot 1: 9 Windsor Ave - 3242/67 current title. Sub-lot 2: 14 Willow End - 3600/32 current title. Sub-lot 3: 10 Willow End - 3600/31 current title.  One of Hahndorf's 'difficult' allotments. No official land title exists for it before 1948, when Andrew Thiele applied for ownership under 'adverse possession' - his father JO Thiele had used and occupied the property since c1905 on the testimony of life-long Hahndorf resident BE Haebich. The 1839-1907 sequence is a likely devolvement of ownership based on the other Thiele allotments in Hahndorf. 'The said land has for many years been known as Thiele's, and...used for grazing the applicant's cows...and the fences have been kept in repair by the applicant.'
							1853	August Thiele #	farmer	Hahndorf	GRO title. A Thiele died 1896.	
							1896a	Carl Bom	monumental mason	Hahndorf	Executor.	
							1896b	Louise Thiele %	widow	Hahndorf	Life interest. L Thiele died 1907.	
							1907	Carl Bom	monumental mason	Hahndorf	Executor.	
							1908	Oswald Thiele *	storekeeper	Hahndorf	Inheritance. Son of A & L Thiele.	
							1958	Andrew Thiele	labourer	Hahndorf	Son of O Thiele.	
							1964	Anthony Sorgini & Daphne, his wife	motor mechanic married woman	Hahndorf Hahndorf		
							1965	Peter Beecham & Pamela, his wife	salesman married woman	Hahndorf Hahndorf	Transferred portion of this sub-lot to No 14 Willow End.	
							1968	Graeme Grivell & Sandra, his wife	driver married woman	Hahndorf Hahndorf		
						1989	Graham Shields & Barbara, his wife	retired married woman	Hahndorf Hahndorf			

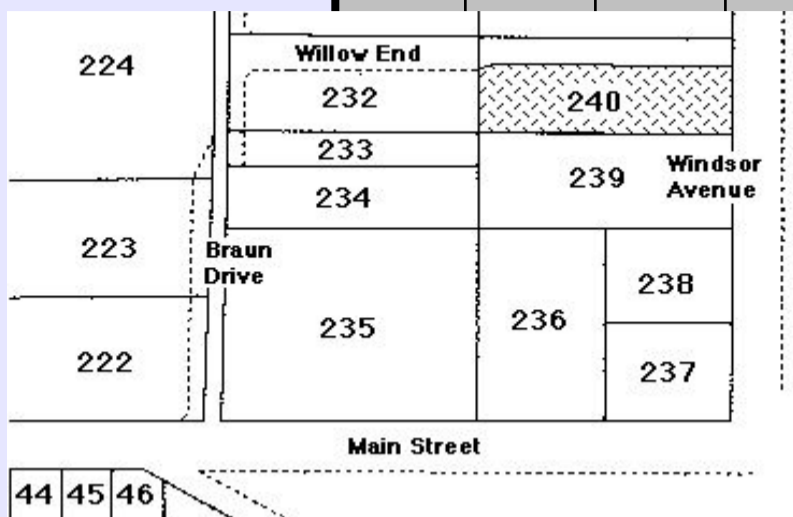

<b>WILLOW END</b>	<b>11</b>	N.H.	241	141	0	Farm						J Hocking sub-divided NH 241 into four sub-lots:  Sub-lot 1: 11 Windsor Ave - Fischer Court - 4219/182 Metric title. Sub-lot 2: 11 Windsor Ave - Fischer Court - 4219/183 Metric title. Sub-lot 3: 11 Willow End - 4073/666 Metric title. Sub-lot 4: 13 Willow End - 4073/667 Metric title.
<b>WILLOW END</b>	<b>11</b>	N.H.	241	141	3	Farm	1839	George Janetzki #	mason	Hahndorf	From Muschten, Brandenburg.	# G Janetzki had already moved to Grünthal, before going to Victoria, as a farmer.  % The C Krüger family not identifiable at present - perhaps to be identified with the unnamed Krüger family which arrived in the George Washington in 1844.  J Hocking sub-divided NH 241 into four sub-lots:  Sub-lot 1: 11 Windsor Ave - Fischer Court - 4219/182 Metric title. Sub-lot 2: 11 Windsor Ave - Fischer Court - 4219/183 Metric title. Sub-lot 3: 11 Willow End - 4073/666 Metric title. Sub-lot 4: 13 Willow End - 4073/667 Metric title.
							1853	Carl Krüger%	shoemaker	Hahndorf	GRO title.	
							1863	Anna Krüger	widow	Hahndorf	Nee Reimann. Later Mrs Altmann.	
							1907a	Public Trustee	government legal firm	Adelaide	LTO title.	
							1907b	Wilhelm Krüger	farmer	Sedan		
							1907c	Oswald Thiele	shopkeeper	Hahndorf		
							1914	James Gommers	plasterer	Hahndorf		
							1926	William Hocking	carter	Hahndorf		
							1933	John Hocking	farmer	Hahndorf	Father of W Hocking.	
							1948	William Hocking & Mabel, his wife	labourer married woman	Hahndorf	Died 1971. Nee Roebuck. Died 1955.	
						1971	Public Trustee	government legal firm	Adelaide	Executor.		
						1972	Joyce Hocking	spinster	Hahndorf	Daughter of W & M Hocking.		

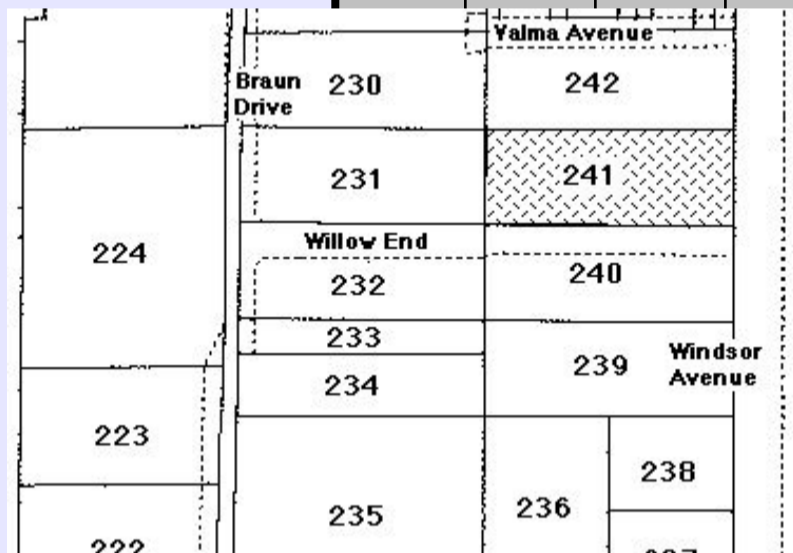

<b>WILLOW END</b>	<b>13</b>	N.H.	241	141	0	Farm						J Hocking sub-divided NH 241 into four sub-lots:  Sub-lot 1: 11 Windsor Ave - Fischer Court - 4219/182 Metric title. Sub-lot 2: 11 Windsor Ave - Fischer Court - 4219/183 Metric title. Sub-lot 3: 11 Willow End - 4073/666 Metric title. Sub-lot 4: 13 Willow End - 4073/667 Metric title.
<b>WILLOW END</b>	<b>13</b>	N.H.	241	141	4	Farm	1839	George Janetzki #	mason	Hahndorf	From Muschten, Brandenburg.	# G Janetzki had already moved to Grünthal, before going to Victoria, as a farmer.  % The C Krüger family not identifiable at present - perhaps to be identified with the unnamed Krüger family which arrived in the George Washington in 1844.  J Hocking sub-divided NH 241 into four sub-lots:  Sub-lot 1: 11 Windsor Ave - Fischer Court - 4219/182 Metric title. Sub-lot 2: 11 Windsor Ave - Fischer Court - 4219/183 Metric title. Sub-lot 3: 11 Willow End - 4073/666 Metric title. Sub-lot 4: 13 Willow End - 4073/667 Metric title.
							1853	Carl Krüger%	shoemaker	Hahndorf	GRO title.	
							1863	Anna Krüger	widow	Hahndorf	Nee Reimann. Later Mrs Altmann.	
							1907a	Public Trustee	government legal firm	Adelaide	LTO title.	
							1907b	Wilhelm Krüger	farmer	Sedan		
							1907c	Oswald Thiele	shopkeeper	Hahndorf		
							1914	James Gommers	plasterer	Hahndorf		
							1926	William Hocking	carter	Hahndorf		
							1933	John Hocking	farmer	Hahndorf	Father of W Hocking.	
							1948	William Hocking & Mabel, his wife	labourer married woman	Hahndorf	Died 1971. Nee Roebuck. Died 1955.	
						1971	Public Trustee	government legal firm	Adelaide	Executor.		
						1972	Joyce Hocking	spinster	Hahndorf	Daughter of W & M Hocking.		

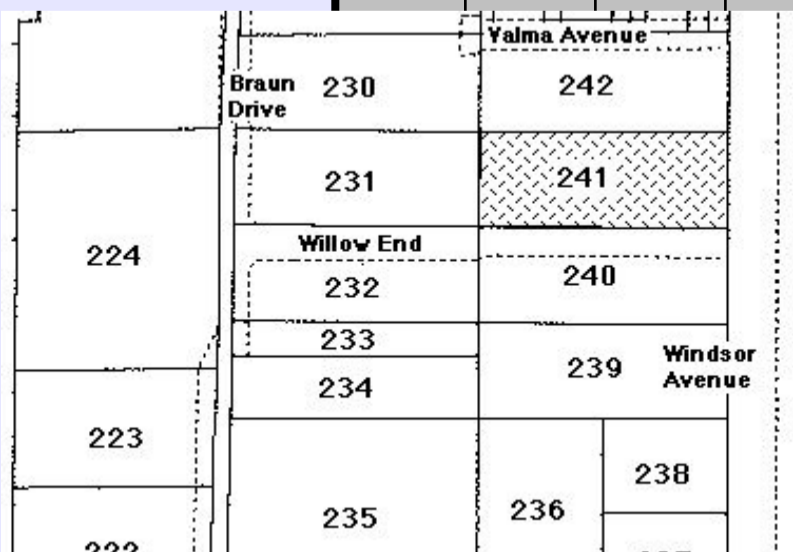

# HAHNDORF PROPERTY TITLE DATA-BASE - Compiled by Reg Butler

Street	No.	N / S H'dorf	New Lot No.	Old Lot No.	Sub Lot No.	Farm / House	Year Sold	Buyer	Occupation	Town	Personal	Notes
<b>WILLOW END</b>	<b>14</b>	N.H.	240	140	0	Farm						1963 - Part of the allotment taken to extend Willow End to Windsor Ave. 1964 - A Thiele divided NH 240 into three sub-lots:  Sub-lot 1: 9 Windsor Ave - 3242/67 current title. Sub-lot 2: 14 Willow End - 3600/32 current title. Sub-lot 3: 10 Willow End - 3600/31 current title.  One of Hahndorf's 'difficult' allotments. No official land title exists for it before 1948, when Andrew Thiele applied for ownership under 'adverse possession' - his father JO Thiele had used and occupied the property since c1905 on the testimony of life-long Hahndorf resident BE Haebich. The 1839-1907 sequence is a likely devolvement of ownership based on the other Thiele allotments in Hahndorf. 'The said land has for many years been known as Thiele's, and...used for grazing the applicant's cows...and the fences have been kept in repair by the applicant.'
<b>WILLOW END</b>	<b>14</b>	N.H.	240	140	2	Farm	1839	Samuel Thiele	cottager	Hahndorf	From Kay, Brandenburg	1963 - Part of the allotment taken to extend Willow End to Windsor Ave. 1964 - A Thiele divided NH 240 into three sub-lots:  Sub-lot 1: 9 Windsor Ave - 3242/67 current title. Sub-lot 2: 14 Willow End - 3600/32 current title. Sub-lot 3: 10 Willow End - 3600/31 current title.  One of Hahndorf's 'difficult' allotments. No official land title exists for it before 1948, when Andrew Thiele applied for ownership under 'adverse possession' - his father JO Thiele had used and occupied the property since c1905 on the testimony of life-long Hahndorf resident BE Haebich. The 1839-1907 sequence is a likely devolvement of ownership based on the other Thiele allotments in Hahndorf. 'The said land has for many years been known as Thiele's, and...used for grazing the applicant's cows...and the fences have been kept in repair by the applicant.'
							1853	August Thiele #	farmer	Hahndorf	GRO title. A Thiele died 1896.	
							1896a	Carl Bom	monumental mason	Hahndorf	Executor.	
							1896b	Louise Thiele %	widow	Hahndorf	Life interest. L Thiele died 1907.	
							1907	Carl Bom	monumental mason	Hahndorf	Executor.	
							1908	Oswald Thiele *	storekeeper	Hahndorf	Inheritance. Son of A & L Thiele.	
							1958	Andrew Thiele	labourer	Hahndorf	Son of O Thiele.	
							1964	Peter Beecham & Pamela, his wife	salesman married woman	Hahndorf Hahndorf		
							1978	Leslie David & Sandra, his wife	driver/storeman married woman	Hahndorf Hahndorf		
							1985	Maxwell Pollock & Audrey, his wife	retired married woman	Hahndorf Hahndorf		

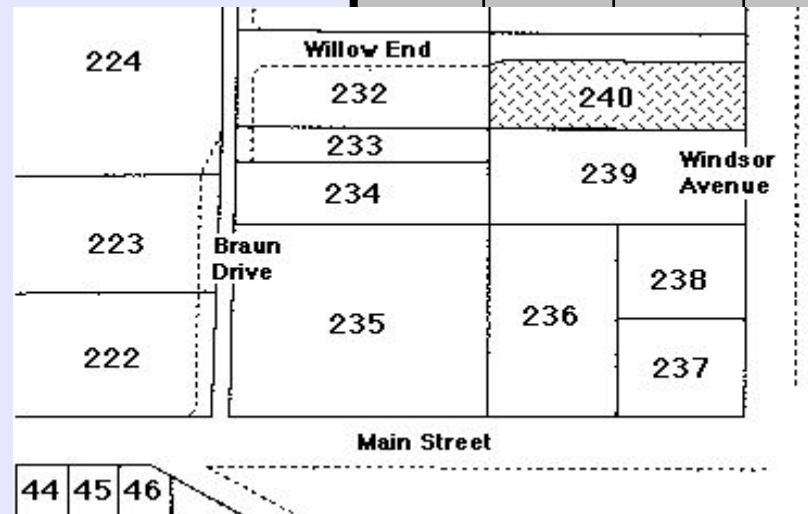

# HAHNDORF PROPERTY TITLE DATA-BASE - Compiled by Reg Butler

Street	No.	N / S H'dorf	New Lot No.	Old Lot No.	Sub Lot No.	Farm / House	Year Sold	Buyer	Occupation	Town	Personal	Notes
<b>WINDSOR AVENUE</b>	<b>1</b>	N.H.	238	138	0	Farm						Farm block 138 divided to form NH 236 & NH 238. 1966 - V Bergmann divided NH 238 into two sub-lots: Sub-lot 1: 1 Windsor Ave - 3423/33 current title. Sub-lot 2: 3 Windsor Ave - 3406/49 current title.
<b>WINDSOR AVENUE</b>	<b>1</b>	N.H.	238	138	1	Farm	1839	Samuel Kuchel	vine dresser	Hahndorf	From Langmeil, Brandenburg.	% G Fischer later a farmer of the Bremer.
							1854	Heinrich Wege	carpenter	Hahndorf	GRO title.	Farm block 138 divided to form NH 236 & NH 238.
							1855	Wilhelm Boehm	teacher	Hahndorf		1966 - V Bergmann divided NH 238 into two sub-lots:
							1856	George Fischer%	yeoman	Hahndorf		Sub-lot 1: 1 Windsor Ave - 3423/33 current title.
							1859	Wilhelm Wittwer sen.*	miller	Hahndorf	1859 - LTO title. Died 1904.	Sub-lot 2: 3 Windsor Ave - 3406/49 current title.
							1910	Emma Both, nee Wittwer Hulda Wittwer	wife of Diedrich Both spinster	Eudunda Hahndorf	Daughters of W Wittwer sen.	
							1926	Hulda Waltrowitz	nee Wittwer	Hahndorf		
							1927	Hugo Waltrowitz	printer	Hahndorf	Died 1943.	
							1943	Hulda Waltrowitz	widow of H Waltrowitz	Hahndorf		
							1961	Valeska Bergmann Dora Both	wife of Walter Bergmann spinster	Freeling Freeling	Daughters of E & D Both.	
							1963	Valeska Bergmann	wife of Walter Bergmann	Hahndorf	W Bergmann - retired blacksmith.	
							1966	Esmond Frederick & Dorothy, his wife	doctor of medicine married woman	St Peters St Peters	Daughter of V & W Bergmann.	
<b>WINDSOR AVENUE</b>	<b>3</b>	N.H.	238	138	0	Farm						Farm block 138 divided to form NH 236 & NH 238. 1966 - V Bergmann divided NH 238 into two sub-lots: Sub-lot 1: 1 Windsor Ave - 3423/33 current title. Sub-lot 2: 3 Windsor Ave - 3406/49 current title.
<b>WINDSOR AVENUE</b>	<b>3</b>	N.H.	238	138	1	Farm	1839	Samuel Kuchel	vine dresser	Hahndorf	From Langmeil, Brandenburg.	% G Fischer later a farmer of the Bremer.
							1854	Heinrich Wege	carpenter	Hahndorf	GRO title.	Farm block 138 divided to form NH 236 & NH 238.
							1855	Wilhelm Boehm	teacher	Hahndorf		1966 - V Bergmann divided NH 238 into two sub-lots:
							1856	George Fischer%	yeoman	Hahndorf		Sub-lot 1: 1 Windsor Ave - 3423/33 current title.
							1859	Wilhelm Wittwer sen.*	miller	Hahndorf	1859 - LTO title. Died 1904.	Sub-lot 2: 3 Windsor Ave - 3406/49 current title.
							1910	Emma Both, nee Wittwer Hulda Wittwer	wife of Diedrich Both spinster	Eudunda Hahndorf	Died 1926. Daughters of W Wittwer sen.	
							1926	Hulda Waltrowitz	nee Wittwer	Hahndorf	Wife of H Waltrowitz.	
							1927	Hugo Waltrowitz	printer	Hahndorf	Died 1943.	
							1943	Hulda Waltrowitz	widow of H Waltrowitz	Hahndorf	Died 1961.	
							1961	Valeska Bergmann Dora Both	wife of Walter Bergmann spinster	Freeling Freeling	Daughters of E & D Both.	
							1963	Valeska Bergmann	wife of Walter Bergmann	Hahndorf		
							1973	Stanley Guy & Una, his wife	retired farmer married woman	Hahndorf Hahndorf		
							1987	Henry Tillyer & Marjorie, his wife	engineer married woman	Hahndorf Hahndorf		
<b>WINDSOR AVENUE</b>	<b>5</b>	N.H.	239	139	0	Farm						Site of the first St Paul's Lutheran Church, Hahndorf. St Paul's Court retirement village built on the site. Also includes No 7 Windsor Ave. 4361/791 current title.
<b>WINDSOR AVENUE</b>	<b>5</b>	N.H.	239	139	1	Farm	1839	Samuel Bartsch%	joiner	Hahndorf	From Skampe, Brandenburg.	% Moved to the Barossa Valley before official land transfers began in Hahndorf.
							1583a	Gottlieb Schuetze	carpenter	Hahndorf	GRO title.	Site of the first St Paul's Lutheran Church, Hahndorf.
							1853b	Richard Andrews	blacksmith	Hahndorf	LTO title 1948.	St Paul's Court retirement village to be built on the site.
							1859	Trustees, St Paul's Evangelical Lutheran Congregation		Hahndorf	R Andrews now a farmer of the Bremer.	Also includes No 7 Windsor Ave. 4361/791 current title.
							1905	Full complement of trustees St Paul's Evangelical Lutheran Congregation		Hahndorf		
							1946	St Paul's Evangelical Lutheran Church Hahndorf Inc		Hahndorf		
							1950	St Paul's Lutheran Church Hahndorf Inc		Hahndorf		

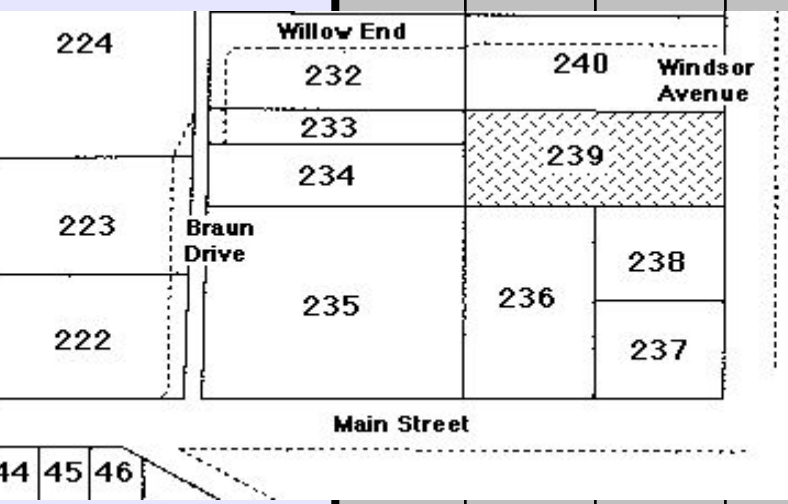
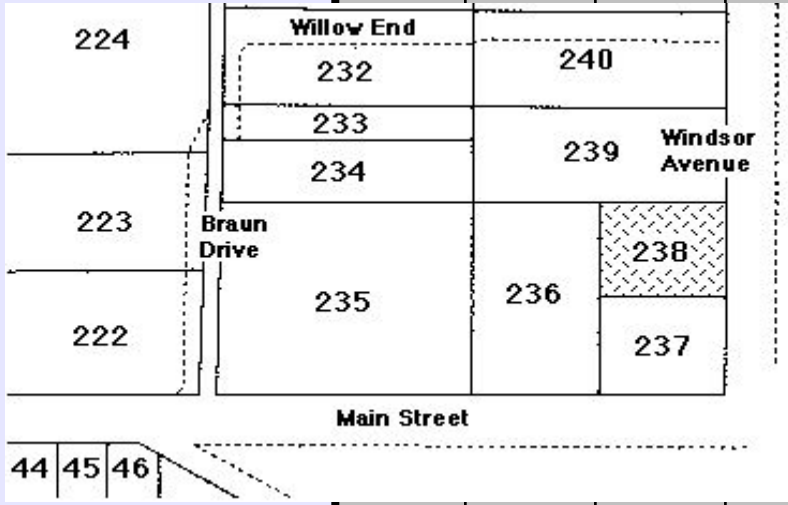
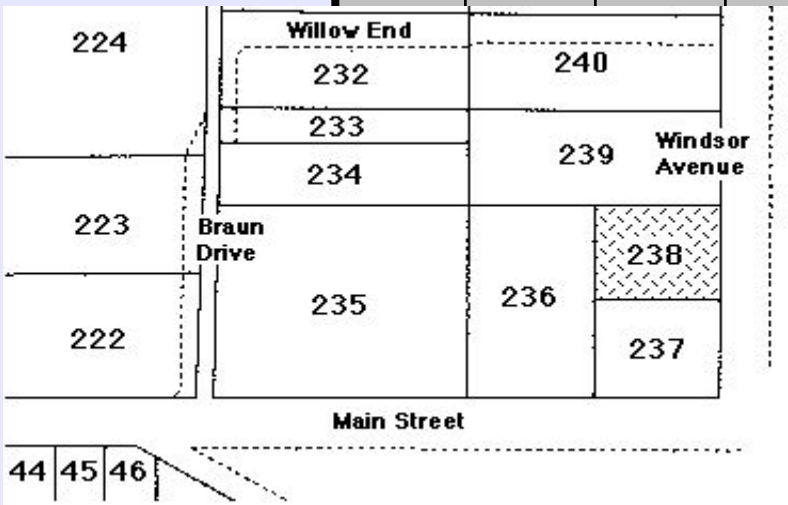

# HAHNDORF PROPERTY TITLE DATA-BASE - Compiled by Reg Butler

Street	No.	N / S H'dorf	New Lot No.	Old Lot No.	Sub Lot No.	Farm / House	Year Sold	Buyer	Occupation	Town	Personal	Notes						
WINDSOR AVENUE	9	N.H.	240	140	0	Farm						1963 - Part of the allotment taken to extend Willow End to Windsor Ave. 1964 - A Thiele divided NH 240 into three sub-lots:  Sub-lot 1: 9 Windsor Ave - 3242/67 current title. Sub-lot 2: 14 Willow End - 3600/32 current title. Sub-lot 3: 10 Willow End - 3600/31 current title.  One of Hahndorf's 'difficult' allotments. No official land title exists for it before 1948, when Andrew Thiele applied for ownership under 'adverse possession' - his father JO Thiele had used and occupied the property since c1905 on the testimony of life-long Hahndorf resident BE Haebich. The 1839-1907 sequence is a likely devolvement of ownership based on the other Thiele allotments in Hahndorf. 'The said land has for many years been known as Thiele's, and...used for grazing the applicant's cows...and the fences have been kept in repair by the applicant.'						
WINDSOR AVENUE	11	N.H.	241	141	0	Farm						J Hocking sub-divided NH 241 into four sub-lots:  Sub-lot 1: 11 Windsor Ave - Fischer Court - 4219/182 Metric title. Sub-lot 2: 11 Windsor Ave - Fischer Court - 4219/183 Metric title. Sub-lot 3: 11 Willow End - 4073/666 Metric title. Sub-lot 4: 13 Willow End - 4073/667 Metric title.						
WINDSOR AVENUE	13	N.H.	242	142	0	Farm						1974 - N Thiel divided NH 242 into four sub-lots:  Sub-lot 1: 13 Windsor Ave - 4037/174 Metric title. Sub-lot 2: 1 Valma Ave - 4037/177 Metric title. Sub-lot 3: 3 Valma Ave - 4037/176 Metric title Sub-lot 4: 5 Valma Ave - 4037/175 Metric title						

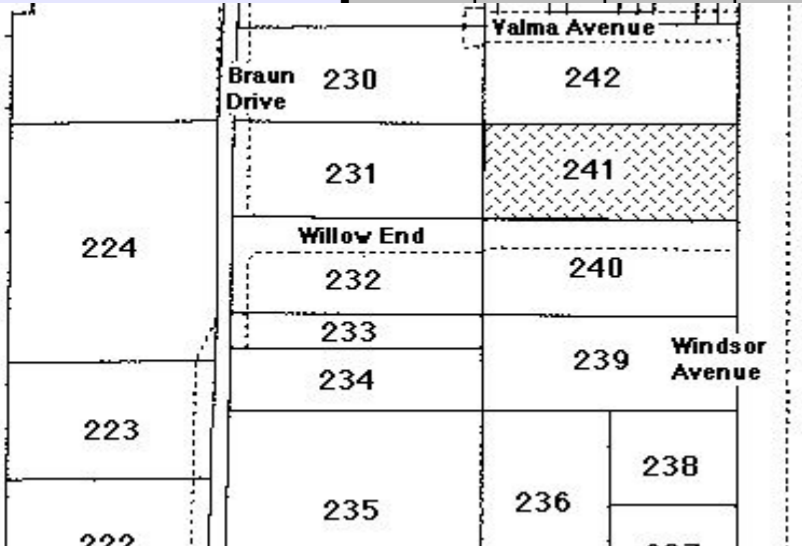
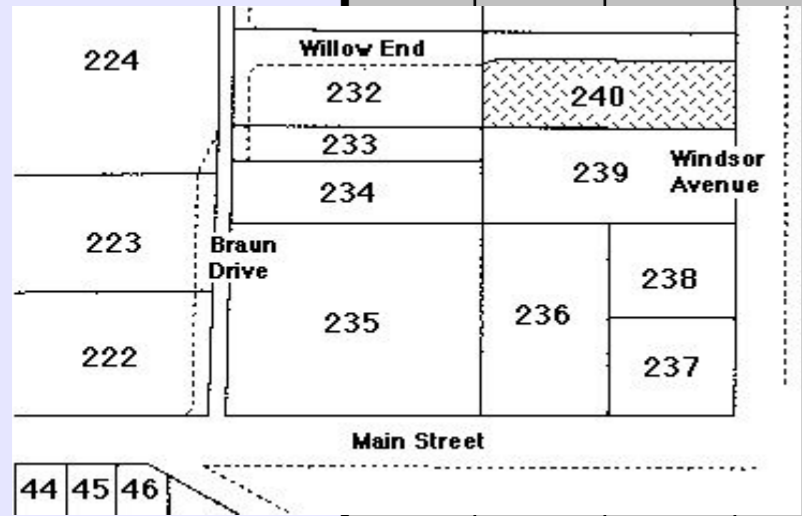

# HAHNDORF PROPERTY TITLE DATA-BASE - Compiled by Reg Butler

Street	No.	N / S H'dorf	New Lot No.	Old Lot No.	Sub Lot No.	Farm / House	Year Sold	Buyer	Occupation	Town	Personal	Notes								
WINDSOR AVENUE	13	N.H.	242	142	1	Farm	1839	George Paech#	farmer	Hahndorf	From Kay, Brandenburg.	# G Paech had moved to Friedrichstadt before official land transfers began in Hahndorf. 1974 - N Thiel divided NH 242 into four sub-lots: Sub-lot 1: 13 Windsor Ave - 4037/174 Metric title. Sub-lot 2: 1 Valma Ave - 4037/177 Metric title. Sub-lot 3: 3 Valma Ave - 4037/176 Metric title Sub-lot 4: 5 Valma Ave - 4037/175 Metric title								
							1853	Peter Schinckel	carpenter	Hahndorf	GRO title. Moved to farm at the Bremer.									
							1857	Christian Grimm	miner	Hahndorf	LTO title 1867.									
							1867	Carl Marks sen	shoemaker	Hahndorf	Died 1889.									
							1889a	Wilhelm Ey & Carl Bom	teacher monumental mason	Hahndorf Hahndorf	Executor. Executor.									
							1889b	Carl Marks jun	shoemaker	Hahndorf	Son of C Marks sen.									
							1898	Johann Pottger	labourer	Hahndorf										
							1901	Franz Dahl	labourer	Hahndorf	F Dahl died 1937.									
							1937	HB Chapman & Otto Dahl	land agent undertaker	Mt Barker Mannum	Executor. Executor.									
							1938	Florence Dahl	widow of Franz Dahl	Hahndorf	Nee Day.									
							1953	Alfred Haebich	farmer	Hahndorf										
							1959	Stanley Guy & Una, his wife	farmer married woman	Hahndorf Hahndorf										
							1966	Norman Thiel & Ruth, his wife	farmer married woman	Hahndorf Hahndorf										
							1974	Robert Johnson & Freda, his wife	farmer married woman	Hahndorf Hahndorf										
							WINDSOR AVENUE	15	N.H.	250	143		0	Farm						NH 250 & NH 251 linked to form No 15 Windsor Ave. 4302/380 Metric title.
							WINDSOR AVENUE	15	N.H.	250	143		1	Farm	1839	Christoph Schultz	cottager	Hahndorf	From Kay, Brandenburg.	% A former miner from the Harz Mountains # LTO title 1886, through the efforts of W Boehm, Headmaster of the Hahndorf College. NH 250 & NH 251 linked to form No 15 Windsor Ave. 4302/380 Metric title.
1853	Christoph Schultz	yeoman	Hahndorf	GRO title. Died 1879.																
1879	Louise Habich #	wife of Wilhelm Habich	Hahndorf	Daughter of C Schultz.																
1886	Wilhelm Habich %	yeoman	Hahndorf	Husband of L Habich. Died 1893.																
1893	Louise Habich	widow of Wilhelm Habich	Hahndorf	Died 1899.																
1899	August Habich	blacksmith	Lobethal	Executor. Son of W & L Habich.																
1899	Carl Habich	club waiter	Adelaide	Son of W & L Habich.																
1902	Heinrich Sonnemann sen	baker	Hahndorf																	
1917	Otto Sonnemann	storekeeper	Norwood	Son of H Sonnemann																
1918	Ernest Williams	traveller	Hahndorf	Son-in-law of H Sonnemann																
1919	Anna Sonnemann	widow of H Sonnemann	Hahndorf	Nee Jahn																
1919	Anna Sonnemann	spinster	Hahndorf	Daughter of H & A Sonnemann																
1919	Carl Thiele	labourer	Hahndorf																	
1951	Henry Chapman	auctioneer	Mt Barker	Died 1951.																
1952	Ida Chapman	widow of Henry Chapman	Mt Barker	Executor.																
1952	Jack Chapman	business manager	Mt Barker	Executor.																
1976a	Noel Duffield & Wolfgang Meyer	company director	Hahndorf																	
1976b	Robert Grayson	company director electrical fitter	Hahndorf Alice Springs																	
1984a	Richard Hill	football coach	Millicent																	
1984b	Olafen Pty Ltd & Monsfour Pty Ltd	development firm	Adelaide																	
1985	Adrian Wastell	development firm butcher	Adelaide Hahndorf																	
WINDSOR AVENUE	15	N.H.	251	143	0	Farm						NH 250 & NH 251 linked to form No 15 Windsor Ave. 4302/380 Metric title.								

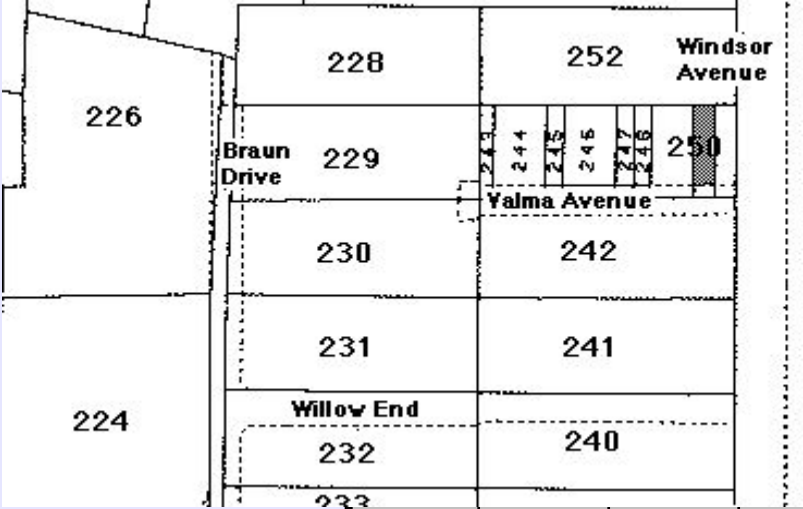
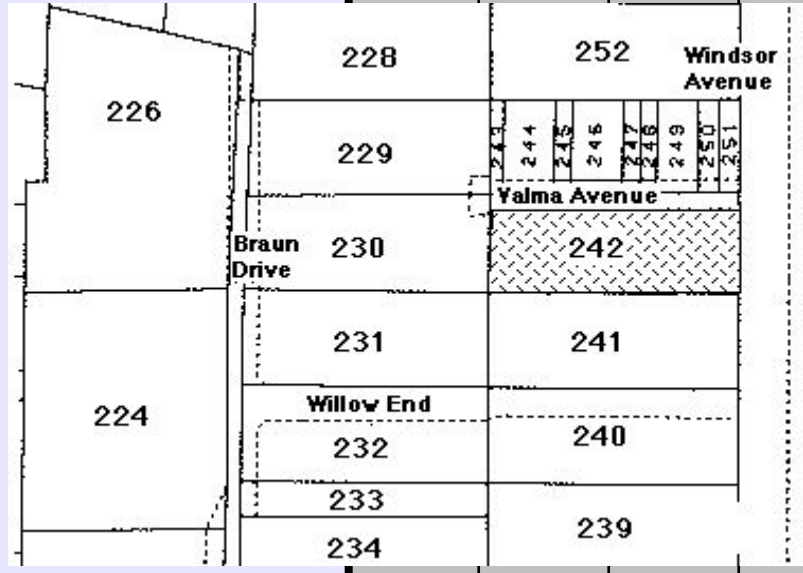



# HAHANDORF PROPERTY TITLE DATA-BASE - Compiled by Reg Butler

Street	No.	N / S H'dorf	New Lot No.	Old Lot No.	Sub Lot No.	Farm / House	Year Sold	Buyer	Occupation	Town	Personal	Notes
<b>WINDSOR AVENUE 15</b> 		N.H.	251	143	1	Farm	1839	Wilhelm Wittwer sen	millar	Hahndorf	From Guhren, Brandenburg.	# Son of W Wittwer sen.
							1853	Wilhelm Wittwer jun #	millar	Hahndorf	GRO title. LTO title 1885.	% Sons of W Wittwer jun.
							1904	August Wittwer Heinrich Wittwer Wilhelm Wittwer %	millar millar millar	Hahndorf Hahndorf Hahndorf	Inheritance. W Wittwer died 1904.	NH 250 & NH 251 linked to form No 15 Windsor Ave.  4302/380 Metric title.
							1911	James Downing Albert Gehrike	grazier farmer	Nairne Nairne	Creditors, in default of mortgage.	
							1913	Henry Chapman	auctioneer	Mt Barker	Died 1951.	
							1952	Ida Chapman Jack Chapman	widow of Henry Chapman business manager	Mt Barker Mt Barker	Executor. Executor.	
							1976a	Noel Duffield & Wolfgang Meyer	company director company director	Hahndorf Hahndorf		
							1976b	Robert Grayson	electrical fitter	Alice Springs		
							1984a	Richard Hill	football coach	Millicent		
							1984b	Olafen Pty Ltd & Monsfour Pty Ltd	development firm development firm	Adelaide Adelaide		
							1985	Adrian Wastell	butcher	Hahndorf		

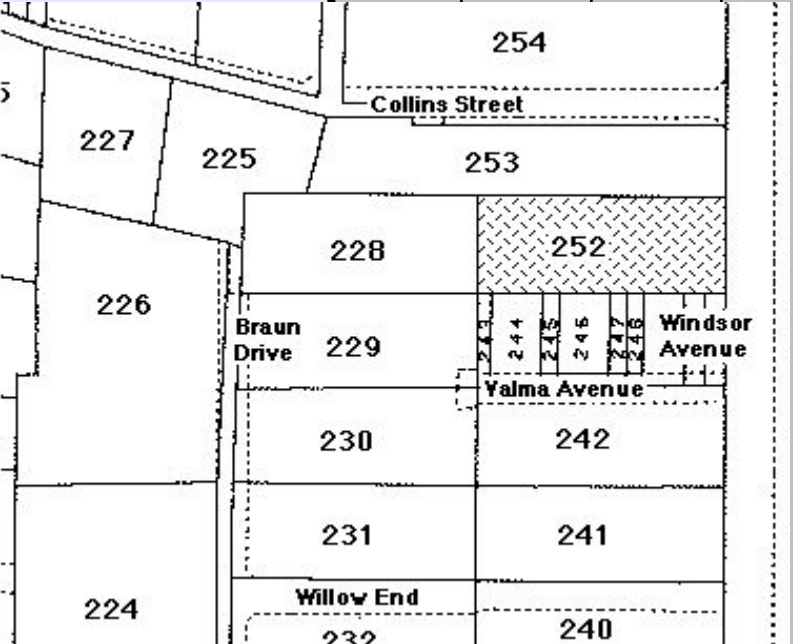
<b>WINDSOR AVENUE 17</b>		N.H.	252	144	0	Farm						1974 - Tudor Developments Pty Ltd divided NH 252 into two Sub-lots:  Sub-lot 1: 17 Windsor Ave - 4030/345 Metric title.  Sub-lot 2: 19 Windsor Ave - 4030/346 Metric title.
<b>WINDSOR AVENUE 17</b> 		N.H.	252	144	1	Farm	1839	George Pfeiffer#	farmer	Hahndorf	From Rackau, Brandenburg; hence ' Rackauer' Pfeiffer.	# G Pfeiffer died soon after settling in Hahndorf.
							1853	Friedrich Bruse	farmer & cabinetmaker	Hahndorf	GRO title. Died 1893.	1974 - Tudor Developments Pty Ltd divided NH 252 into two Sub-lots:
							1893a	Wilhelm Minkwitz	agent	Hahndorf	Executor. LTO title.	Sub-lot 1: 17 Windsor Ave - 4030/345 Metric title.
							1893b	Caroline Bruse	spinster	Pt Pirie	Daughter of F Bruse.	Sub-lot 2: 19 Windsor Ave - 4030/346 Metric title.
							1897	Thomas Reynolds	gardener & storekeeper	Hahndorf		
							1899	William Collins	labourer	Hahndorf	Son of W Collins.	
							1936	Alick Collins	labourer	Hahndorf		
							1963	William Eckert	out of business	Hahndorf		
							1964	Walter Curtis & Hilda, his wife	retired married woman	Hahndorf Hahndorf		
							1965	Hurtle Fraser & Margaret, his wife	grazier married woman	near Wilmington near Wilmington		
							1968a	Robert Saint & Nancy, his wife	storekeeper married woman	Uraidla Uraidla		
							1968b	Graham Reynolds & Georgina, his wife	medical representative married woman	Hahndorf Hahndorf		
						1973	Stephen Gilbert Necia Gilbert Mark Gilbert Marianne Gilbert David Gilbert	architect home duties student student architect	North Adelaide North Adelaide North Adelaide North Adelaide Putney, Surrey UK	As tenants-in-common.		
						1974	Tudor Developments Pty Ltd	development firm				

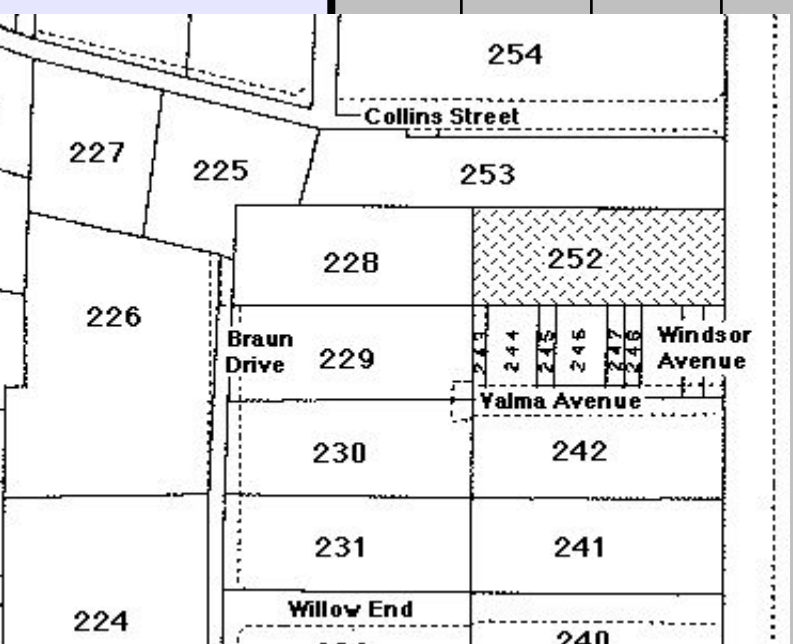
<b>WINDSOR AVENUE 19</b>		N.H.	252	144	0	Farm						1974 - Tudor Developments Pty Ltd divided NH 252 into two Sub-lots:  Sub-lot 1: 17 Windsor Ave - 4030/345 Metric title.  Sub-lot 2: 19 Windsor Ave - 4030/346 Metric title.
<b>WINDSOR AVENUE 19</b> 		N.H.	252	144	2	Farm	1839	George Pfeiffer#	farmer	Hahndorf	From Rackau, Brandenburg; hence ' Rackauer' Pfeiffer	# G Pfeiffer died soon after settling in Hahndorf.
							1853	Friedrich Bruse	farmer & cabinetmaker	Hahndorf	GRO title. Died 1893.	1974 - Tudor Developments Pty Ltd divided NH 252 into two Sub-lots:
							1893a	Wilhelm Minkwitz	agent	Hahndorf	Executor. LTO title.	Sub-lot 1: 17 Windsor Ave - 4030/345 Metric title.
							1893b	Caroline Bruse	spinster	Pt Pirie	Daughter of F Bruse.	Sub-lot 2: 19 Windsor Ave - 4030/346 Metric title.
							1897	Thomas Reynolds	gardener & storekeeper	Hahndorf		
							1899	William Collins	labourer	Hahndorf	Son of W Collins.	
							1936	Alick Collins	labourer	Hahndorf		
							1963	William Eckert	out of business	Hahndorf		
							1964	Walter Curtis & Hilda, his wife	retired married woman	Hahndorf Hahndorf		
							1965	Hurtle Fraser & Margaret, his wife	grazier married woman	near Wilmington near Wilmington		
							1968a	Robert Saint & Nancy, his wife	storekeeper married woman	Uraidla Uraidla		
							1968b	Graham Reynolds & Georgina, his wife	medical representative married woman	Hahndorf Hahndorf		
						1973	Stephen Gilbert Necia Gilbert Mark Gilbert Marianne Gilbert David Gilbert	architect home duties student student architect	North Adelaide North Adelaide North Adelaide North Adelaide Putney, Surrey UK	As tenants-in-common.		
						1974	Tudor Developments Pty Ltd	development firm				



## HAHNDORF PROPERTY TITLE DATA-BASE - Compiled by Reg Butler

Street	No.	N / S H'dorf	New Lot No.	Old Lot No.	Sub Lot No.	Farm / House	Year Sold	Buyer	Occupation	Town	Personal	Notes
<b>WINDSOR AVENUE</b>	<b>25</b>	N.H.	255	162	2	Farm	1839	Friedrich Paech# or Gottlob Bartel	farmer cottager	Hahndorf Hahndorf	From Rentschen, Brandenburg From Möstchen, Brandenburg.	# F Paech soon left Hahndorf for nearby Grünthal & Friedrichstadt.
							1853	William Hutchinson	gentleman	Hahndorf	GRO title.	% MA Hutchinson remarried 1856 to W Trimming of 'Prospect Farm', Upper Wakefield and left Hahndorf.
							1854	Mary Ann Hutchinson%	widow of W Hutchinson	Hahndorf	Conducted a school at Hahndorf. Nee Siegmann. Life interest.	1899 - LTO title, through application of R Lünert.
							1855	Carl Lünert	farmer	Hahndorf	Son of F Lünert. Died 1928.	
							1869	Friedericke Lünert	widow of C Lünert	Hahndorf		
							1899	Robert Lünert	farmer	Hahndorf		
							1928	Charlotte Lünert	widow of R Lünert	Hahndorf	Nee Haebich.	1972: G Reynolds divided NH 255 into 2 sub-lots:
							1939	Alick Collins	farmer	Hahndorf		Sub-lot 1: No 2 Bernhardt Dve - 3867/86 current title.
							1958	Edwin Collins	farmer	Hahndorf	Brother to A Collins.	Sub-lot 2: No 25 Windsor Ave - 3867/87 current title.
							1961	Reginald Strefford & Gladys, his wife	retired married woman	Wayville Wayville		
							1962	Donald Cox	typewriter mechanic	Hahndorf		
							1963	William Eckert	retired	Hahndorf		
							1964	Walter Curtis & Hilda, his wife	retired married woman	Hahndorf Hahndorf		
							1965	Hurtle Fraser & Margaret, his wife.	grazier married woman	Wilmington Wilmington		
							1968a	Robert Saint	storekeeper	Uraidla	& Nancy, his wife.	
							1968b	Graham Reynolds & Georgina, his wife	medical representative married woman	Hahndorf Hahndorf	Later land agent, Woodside. Sub- divided the Lot.	
							1972	Ronald Clark & Mignon Hewett	postal officer secretary	Penneshaw Richmond	1974- Mignon Hewett alone.	
							1975	Mignon Crees, nee Hewett & Shaun Crees	secretary clerk	Richmond Richmond		
							1988a	Maurice Gavins & Patricia, his wife	retired married woman	Hahndorf Hahndorf		
							1988b	Ramon Muncey & Mollie, his wife	labourer married woman	Whyalla Whyalla		
<b>WINDSOR AVENUE</b>	<b>27</b>	N.H.	256	163	0	Farm						1973 - W & H Ramm divided NH 256 into two sub-lots: Sub-lot 1: 4 Bernhardt Crescent - 4009/352 Metric title. Sub-lot 2: 27 Windsor Ave - 4009/353 Metric title.
<b>WINDSOR AVENUE</b>	<b>27</b>	N.H.	256	163	2	Farm	1839	Gottlob Lange#	miller	Hahndorf	Perhaps from Scharkerwald-Hauland, Posen.	# G Lange moved to Lobethal; then Walla Walla NSW before official land transfers began in Hahndorf.
							1853	Carl Zeihn%	farmer	Hahndorf		% C Zeihn moved to Light Pass, in the Barossa Valley.
							1854	Samuel Illingworth	carpenter	Littlehampton	1861 LTO title. Now of Hahndorf.	1973 - W & H Ramm divided NH 256 into two sub-lots: Sub-lot 1: 4 Bernhardt Crescent - 4009/352 Metric title. Sub-lot 2: 27 Windsor Ave - 4009/353 Metric title.
							1870	Albert Waltrowitz	wheelwright	Hahndorf		
							1901	Wilhelm Wiese	blacksmith	Hahndorf	Died intestate 1915.	
							1915	Hannah Wiese, nee Hough	widow of W Wiese	Hahndorf	Inheritance.	
							1919	Clara Webb	spinster	Hahndorf	Died 1972.	
							1962	Alfred Schunke	labourer	Hahndorf	Executor.	
							1972	Mark Homburg	solicitor	Adelaide		
							1973	Wesley Ramm & Hetty, his wife	carpenter married woman	Lobethal Lobethal		
<b>WINDSOR AVENUE</b>	<b>29</b>	N.H.	257	164	0	Farm						1978 - M & E Scholar divided NH 257 into two sub-lots: Sub-lot 1: No 6 Bernhardt Crescent - 4124/526 Metric title. Sub-lot 2: No 29 Windsor Avenue - 4124/527 Metric title
<b>WINDSOR AVENUE</b>	<b>29</b>	N.H.	257	164	2	Farm	1839	Christian Schirmer#	gardener	Hahndorf	From Nickern, Brandenburg.	# C Schirmer moved to Greenock.
							1853	Christian Schirmer	blacksmith	Hahndorf	GRO title.	1978 - M & E Scholar divided NH 257 into two sub-lots: Sub-lot 1: No 6 Bernhardt Crescent - 4124/526 Metric title. Sub-lot 2: No 29 Windsor Avenue - 4124/527 Metric title
							1853	Priestley Hillam	yeoman	Hahndorf	Later at Mt Pleasant.	
							1855	William Fuller	brazier & tinplate worker	Hahndorf		
							1857	Wilhelm Droegemueller	shoemaker	Hahndorf		
							1858	Heinrich Droegemueller	butcher	Hahndorf	Son of W Droegemueller.	
							1859	Heinrich Meissner	butcher	Hahndorf		
							1859	George Davenport	gentleman	Hahndorf		
							1864	Joseph Waltrowitz	farmer	Hahndorf	LTO title. Divided NH 99 in 1917.	
							1917	Louis Waltrowitz	carpenter & undertaker	Hahndorf	Son of J Waltrowitz.	
							1948	Adolph Waltrowitz	gardener	Hahndorf	Son of L Waltrowitz.	
							1964	Victor Tugwell	plumber	Mt Barker		
							1971	Henry Tillyer & Marjorie, his wife	engineer married woman	Windsor Gardens Windsor Gardens		
							1976	Mort Scholar & Ellen, his wife	poultry farmer married woman	Hahndorf Hahndorf	Nee Lawson.	

# HAHANDORF PROPERTY TITLE DATA-BASE - Compiled by Reg Butler

Street	No.	N / S H'dorf	New Lot No.	Old Lot No.	Sub Lot No.	Farm / House	Year Sold	Buyer	Occupation	Town	Personal	Notes
WINDSOR AVENUE	31	N.H.	270	175	0	Farm						NH 270 is a union of the former farm blocks 175 & 176.  1973 - NH 270 divided into 4 sub-lots:  Farm block 175: Sub-lot 1: 31 Windsor Ave. - 4002/598 Metric title. Sub-lot 2: 33 Windsor Ave. - 4002/599 Metric title.  Farm block 176: Sub-lot 3: 35 Windsor Ave. - 4002/596 Metric title. Sub-lot 4: 37 Windsor Ave. - 4002/597 Metric title.
WINDSOR AVENUE	31	N.H.	270	175	1	Farm	1839	Erdmann Jaensch or Gottfried Rilricht	agricultural labourer# colonist#	Hahndorf Hahndorf	From Klemzig, Brandenburg. From Friedrichsfelde, Brandenburg.	# Both these men had either left Hahndorf or given up their interest in this property before official land transfers began in Hahndorf.
							1853	August Pade sen	wheelwright	Hahndorf	GRO title.	NH 270 is a union of the former farm blocks 175 & 176.
							1857	Carl Wirth	yeoman	Hahndorf	LTO title 1863.	1973 - NH 270 divided into 4 sub-lots:
							1863	Wilhelm Boehm	teacher	Hahndorf		Farm block 175: Sub-lot 1: 31 Windsor Ave. - 4002/598 Metric title. Sub-lot 2: 33 Windsor Ave. - 4002/599 Metric title.
							1886	Gottfried Minkwitz	labourer	Hahndorf	Died intestate 1901.	Farm block 176: Sub-lot 3: 35 Windsor Ave. - 4002/596 Metric title. Sub-lot 4: 37 Windsor Ave. - 4002/597 Metric title.
							1901	Bertha Minkwitz	widow of G Minkwitz	Hahndorf		
							1902	Louise Schmücker	spinster	Hahndorf	1904 - married Louis Waltrowitz.	
							1932	Adolph Waltrowitz	labourer	Hahndorf	Son of L Waltrowitz, nee Schmücker.	
							1964	Victor Tugwell	plumber	Mt Barker		
							1971	Alistair Brown & Rita, his wife	clerk married woman	Modbury North Modbury North		
							1973a	John Gordon & Ruth, his wife	company director married woman	Hahndorf Hahndorf	1973 - J & R Gordon sub-divided the Lot.	
							1973b	Andrew Cumming & Elizabeth, his wife	doctor married woman	Hahndorf Hahndorf	Nee Thompson.	
WINDSOR AVENUE	33	N.H.	270	175	0	Farm						NH 270 is a union of the former farm blocks 175 & 176.  1973 - NH 270 divided into 4 sub-lots:  Farm block 175: Sub-lot 1: 31 Windsor Ave. - 4002/598 Metric title. Sub-lot 2: 33 Windsor Ave. - 4002/599 Metric title.  Farm block 176: Sub-lot 3: 35 Windsor Ave. - 4002/596 Metric title. Sub-lot 4: 37 Windsor Ave. - 4002/597 Metric title.
WINDSOR AVENUE	33	N.H.	270	175	2	Farm	1839	Erdmann Jaensch or Gottfried Rilricht	agricultural labourer# colonist#	Hahndorf Hahndorf	From Klemzig, Brandenburg. From Friedrichsfelde, Brandenburg.	# Both these men had either left Hahndorf or given up their interest in this property before official land transfers began in Hahndorf.
							1853	August Pade sen	wheelwright	Hahndorf	GRO title.	NH 270 is a union of the former farm blocks 175 & 176.
							1857	Carl Wirth	yeoman	Hahndorf	LTO title 1863.	1973 - NH 270 divided into 4 sub-lots:
							1863	Wilhelm Boehm	teacher	Hahndorf		Farm block 175: Sub-lot 1: 31 Windsor Ave. - 4002/598 Metric title. Sub-lot 2: 33 Windsor Ave. - 4002/599 Metric title.
							1886	Gottfried Minkwitz	labourer	Hahndorf	Died intestate 1901.	Farm block 176: Sub-lot 3: 35 Windsor Ave. - 4002/596 Metric title. Sub-lot 4: 37 Windsor Ave. - 4002/597 Metric title.
							1901	Bertha Minkwitz	widow of G Minkwitz	Hahndorf		
							1902	Louise Schmücker	spinster	Hahndorf	1904 - married Louis Waltrowitz.	
							1932	Adolph Waltrowitz	labourer	Hahndorf	Son of L Waltrowitz, nee Schmücker.	
							1964	Victor Tugwell	plumber	Mt Barker		
							1971	Alistair Brown & Rita, his wife	clerk married woman	Modbury North Modbury North		
							1973a	John Gordon & Ruth, his wife	company director married woman	Hahndorf Hahndorf	1973 - J & R Gordon sub-divided the Lot.	
							1973b	Andrew Cumming & Elizabeth, his wife	doctor married woman	Hahndorf Hahndorf	Nee Thompson.	
WINDSOR AVENUE	35	N.H.	270	176	0	Farm						NH 270 is a union of the former farm blocks 175 & 176.  1973 - NH 270 divided into 4 sub-lots:  Farm block 175: Sub-lot 1: 31 Windsor Ave. - 4002/598 Metric title. Sub-lot 2: 33 Windsor Ave. - 4002/599 Metric title.  Farm block 176: Sub-lot 3: 35 Windsor Ave. - 4002/596 Metric title. Sub-lot 4: 37 Windsor Ave. - 4002/597 Metric title.

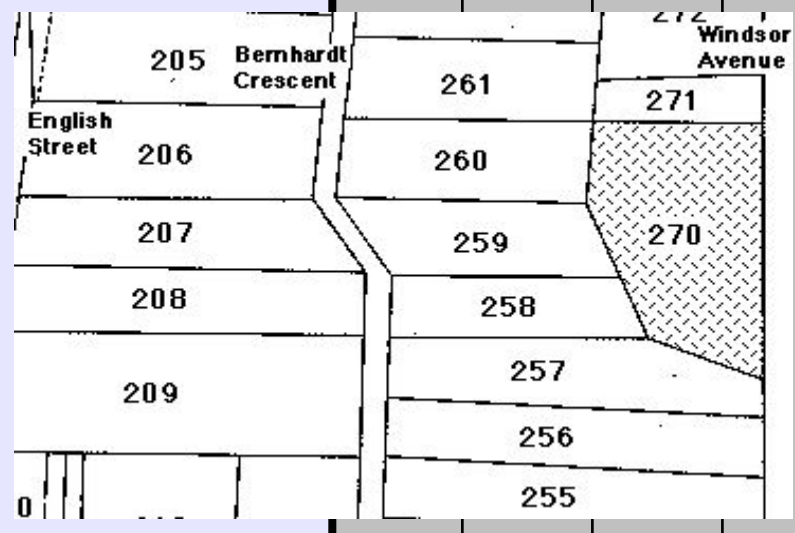

# HAHNDORF PROPERTY TITLE DATA-BASE - Compiled by Reg Butler

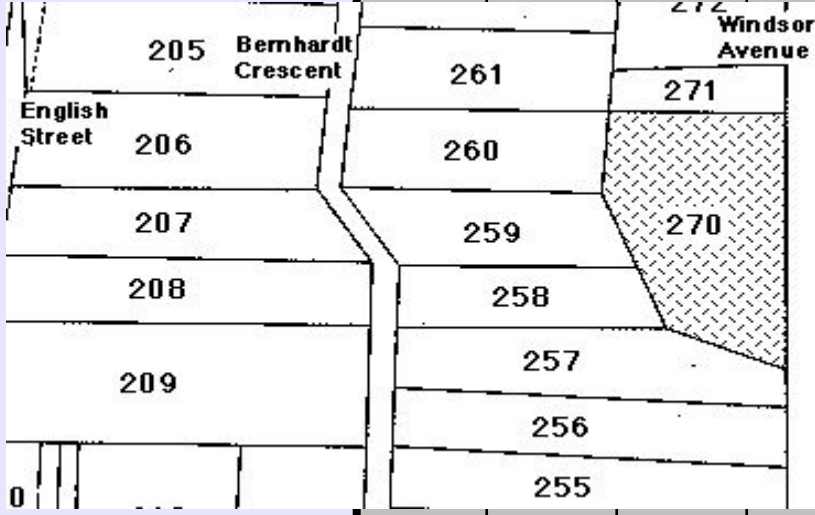
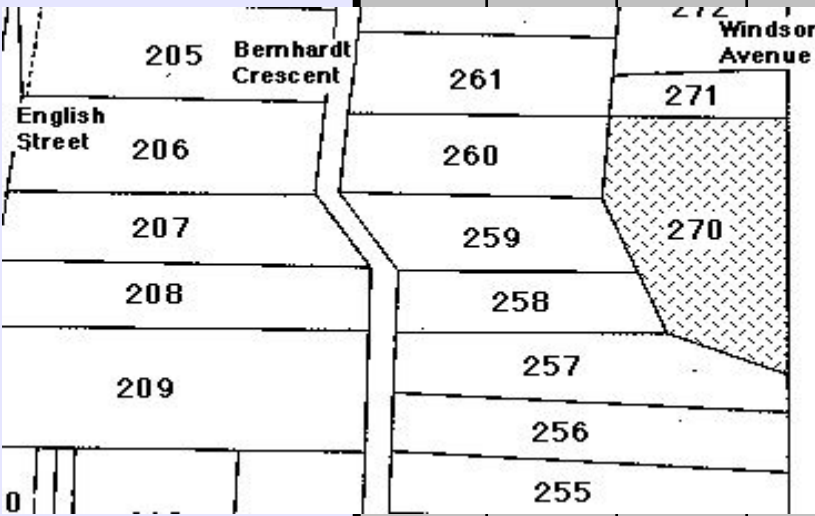
Street	No.	N / S H'dorf	New Lot No.	Old Lot No.	Sub Lot No.	Farm / House	Year Sold	Buyer	Occupation	Town	Personal	Notes
	<b>WINDSOR AVENUE 35</b>	N.H.	270	176	3	Farm	1839	Friedrich Zimmermann	gardener	Hahndorf	From Jehser, Brandenburg.	# F Zimmermann moved to Nain, near Greenock.
							1853	Friedrich Zimmermann#	gardener	Hahndorf	GRO title.	NH 270 is a union of the former farm blocks 175 & 176.
							1854	John Hillam	yeoman	Hahndorf	Moved to Mt Pleasant.	1973 - NH 270 divided into 4 sub-lots:
							1856	Carl Schaeapel	yeoman	Hahndorf		Farm block 175: Sub-lot 1: 31 Windsor Ave. - 4002/598 Metric title. Sub-lot 2: 33 Windsor Ave. - 4002/599 Metric title.
							1862	Eduard Schroeder	yeoman	Hahndorf	1863 - LTO title.	
							1863	Wilhelm Boehm	teacher	Hahndorf		Farm block 176: Sub-lot 3: 35 Windsor Ave. - 4002/596 Metric title. Sub-lot 4: 37 Windsor Ave. - 4002/597 Metric title.
							1886	Gottfried Minkwitz	labourer	Hahndorf	Died intestate 1901.	
							1901	Bertha Minkwitz	widow of G Minkwitz	Hahndorf		
							1902	Louise Schmücker	spinster	Hahndorf	1904 - married Louis Waltrowitz.	
							1932	Adolph Waltrowitz	labourer	Hahndorf	Son of L Waltrowitz, nee Schmücker.	
							1964	Victor Tugwell	plumber	Mt Barker		
							1971	Alistair Brown & Rita, his wife	clerk married woman	Modbury North Modbury North		
							1973a	John Gordon & Ruth, his wife	company director married woman	Hahndorf Hahndorf	1973 - J & R Gordon sub-divided the Lot.	
							1973b	Barry Morton & Janice, his wife	teacher married woman	Hahndorf Hahndorf		
							<b>WINDSOR AVENUE 37</b>	<b>WINDSOR AVENUE 37</b>	N.H.	270	176	0
	<b>WINDSOR AVENUE 37</b>	N.H.	270	176	4	Farm	1839	Friedrich Zimmermann	gardener	Hahndorf	From Jehser, Brandenburg.	# F Zimmermann moved to Nain, near Greenock.
							1853	Friedrich Zimmermann#	gardener	Hahndorf	GRO title.	NH 270 is a union of the former farm blocks 175 & 176.
							1854	John Hillam	yeoman	Hahndorf	Moved to Mt Pleasant.	1973 - NH 270 divided into 4 sub-lots:
							1856	Carl Schaeapel	yeoman	Hahndorf		Farm block 175: Sub-lot 1: 31 Windsor Ave. - 4002/598 Metric title. Sub-lot 2: 33 Windsor Ave. - 4002/599 Metric title.
							1862	Eduard Schroeder	yeoman	Hahndorf	1863 - LTO title.	
							1863	Wilhelm Boehm	teacher	Hahndorf		Farm block 176: Sub-lot 3: 35 Windsor Ave. - 4002/596 Metric title. Sub-lot 4: 37 Windsor Ave. - 4002/597 Metric title.
							1886	Gottfried Minkwitz	labourer	Hahndorf	Died intestate 1901.	
							1901	Bertha Minkwitz	widow of G Minkwitz	Hahndorf		
							1902	Louise Schmücker	spinster	Hahndorf	1904 - married Louis Waltrowitz.	
							1932	Adolph Waltrowitz	labourer	Hahndorf	Son of L Waltrowitz, nee Schmücker.	
							1964	Victor Tugwell	plumber	Mt Barker		
							1971	Alistair Brown & Rita, his wife	clerk married woman	Modbury North Modbury North		
							1973a	John Gordon & Ruth, his wife	company director married woman	Hahndorf Hahndorf	1973 - J & R Gordon sub-divided the Lot.	
							1973b	Barry Morton & Janice, his wife	teacher married woman	Hahndorf Hahndorf		
							<b>WINDSOR AVENUE 39</b>	<b>WINDSOR AVENUE 39</b>	N.H.	271	176	0

# HAHNDORF PROPERTY TITLE DATA-BASE - Compiled by Reg Butler

Street	No.	N / S H'dorf	New Lot No.	Old Lot No.	Sub Lot No.	Farm / House	Year Sold	Buyer	Occupation	Town	Personal	Notes
WINDSOR AVENUE	39	N.H.	271	176	1	Farm	1839	Friedrich Zimmermann	gardener	Hahndorf	From Jehser, Brandenburg.	# F Zimmermann moved to Nain, near Greenock. NH 270 is the north-eastern corner of the former farm block 176. 3760/54 current title.
							1853	Friedrich Zimmermann#	gardener	Hahndorf	GRO title.	
							1854	John Hillam	yeoman	Hahndorf	Moved to Mt Pleasant.	
							1856	Carl Schaepel	yeoman	Hahndorf		
							1862	Eduard Schroeder	yeoman	Hahndorf	1863 - LTO title.	
							1863	Wilhelm Boehm	teacher	Hahndorf		
							1886	Gottfried Minkwitz	labourer	Hahndorf	Died intestate 1901.	
							1901	Bertha Minkwitz	widow of G Minkwitz	Hahndorf		
							1902	Louise Schmücker	spinster	Hahndorf	1904 - married Louis Waltrowitz.	
							1932	Adolph Waltrowitz	labourer	Hahndorf	Son of L Waltrowitz, nee Schmücker.	
							1964	Victor Tugwell	plumber	Mt Barker		
							1971a	Alistair Brown & Rita, his wife	clerk married woman	Modbury North		
							1971b	Kevin Dunn	draughtsman	Modbury North Glenunga		
							1973a	Kathleen Sargent	home duties	Glen Osmond		
							1973b	Ian Harvey & Elizabeth, his wife	driver married woman	Hahndorf		
1977	Elizabeth Harvey	married woman	Hahndorf	I Harvey surrendered his share and interest.								



WINDSOR AVENUE	41	N.H.	272	177	0	Farm						NH 272 sub-divided subsequently: Sub-lot 1: No 41 Windsor Ave - 4305/235 Metric title. Sub-lot 2: No 43 Windsor Ave - 4305/236 Metric title.
							1839	Friedrich Thiele #	farmer & shoemaker	Hahndorf	From Harthe, Brandenburg.	# F Thiele & his wife, Anna, nee Schmidt, were the first couple to marry in Hahndorf. They spent the rest of their lives in the town. NH 272 sub-divided subsequently: Sub-lot 1: No 41 Windsor Ave - 4305/235 Metric title. Sub-lot 2: No 43 Windsor Ave - 4305/236 Metric title.
1853	Friedrich Thiele	farmer	Hahndorf	GRO title. LTO title 1864.								
1864	Friedrich Brockhoff	mason	Hahndorf									
1882	Wilhelm Ehmcke & Franz Gaetjens	timber merchants	Adelaide									
1899	Gustav Paech	carrier	Hahndorf	Nicknamed 'Snowy' Paech.								
1937	William Harris	labourer	Hahndorf	Son-in-law of G Paech. Died 1973.								
1973	Ronda Harris	widow of William Harris	Hahndorf	Nee Paech. Inheritance.								

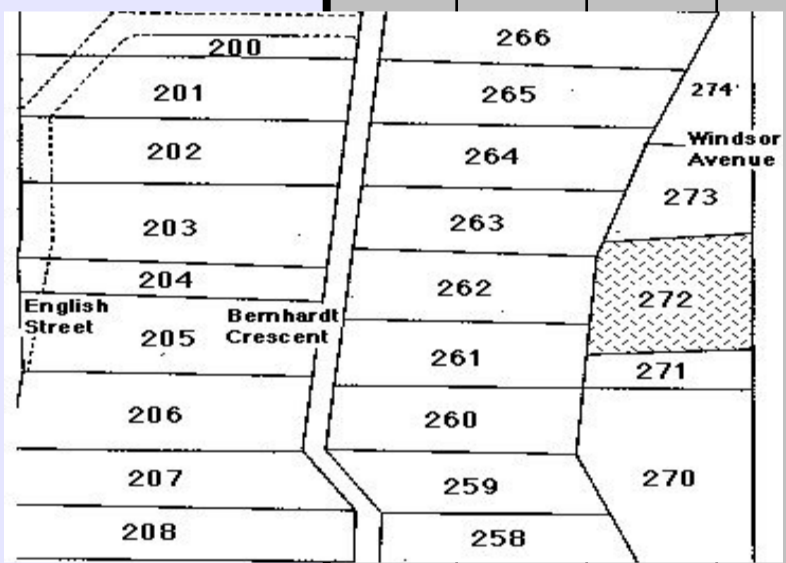

WINDSOR AVENUE	43	N.H.	272	177	0	Farm						NH 272 sub-divided subsequently: Sub-lot 1: No 41 Windsor Ave - 4305/235 Metric title. Sub-lot 2: No 43 Windsor Ave - 4305/236 Metric title.
							1839	Friedrich Thiele #	farmer & shoemaker	Hahndorf	From Harthe, Brandenburg.	# F Thiele & his wife, Anna, nee Schmidt, were the first couple to marry in Hahndorf. They spent the rest of their lives in the town. NH 272 sub-divided subsequently: Sub-lot 1: No 41 Windsor Ave - 4305/235 Metric title. Sub-lot 2: No 43 Windsor Ave - 4305/236 Metric title.
1853	Friedrich Thiele	farmer	Hahndorf	GRO title. LTO title 1864.								
1864	Friedrich Brockhoff	mason	Hahndorf									
1882	Wilhelm Ehmcke & Franz Gaetjens	timber merchants	Adelaide									
1899	Gustav Paech	carrier	Hahndorf	Nicknamed 'Snowy' Paech.								
1937	William Harris	labourer	Hahndorf	Son-in-law of G Paech. Died 1973.								
1973	Ronda Harris	widow of William Harris	Hahndorf	Nee Paech. Inheritance.								

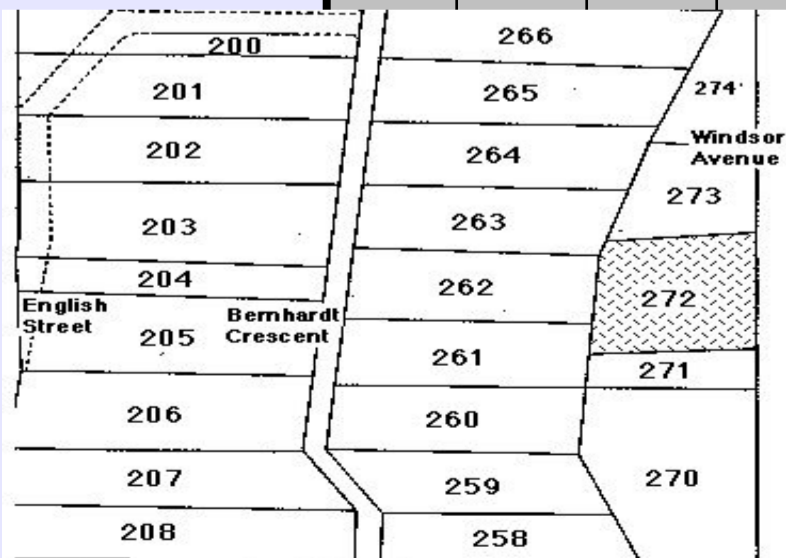

WINDSOR AVENUE	45	N.H.	273	178	0	Farm						This is another of Hahndorf's 'problem lots'. The title became 'lost'.  1936-1947 Louis Lünert, a Hahndorf farmer, paid the rates. 1947-1972 William Harris, a Hahndorf labourer, paid the rates and subsequently claimed the title through 'adverse possession'.  1973 - Edwin Collins made a statutory declaration that 'A Mr Zesche used to live in Hahndorf; that he was a basketmaker; that I believe he was of German extraction and that he left SA and went to Germany about 80 years ago'.  4000/43 Metric title.
----------------	----	------	-----	-----	---	------	--	--	--	--	--	---

# HAHNDORF PROPERTY TITLE DATA-BASE - Compiled by Reg Butler

Street	No.	N / S H'dorf	New Lot No.	Old Lot No.	Sub Lot No.	Farm / House	Year Sold	Buyer	Occupation	Town	Personal	Notes		
<b>WINDSOR AVENUE</b>	<b>45</b>	N.H.	273	178	1	Farm	1839	Christoph Schultz#	cottager	Hahndorf	From Kay, Brandenburg	# C Schultz remained in Hahndorf for the rest of his life. % L Habich a daughter of C Schultz. Her husband, W Habich, was a miner from the Harz Mountains.  This is another of Hahndorf's 'problem lots'. The title became 'lost'.  1936-1947 Louis Lünert, a Hahndorf farmer, paid the rates. 1947-1972 William Harris, a Hahndorf labourer, paid the rates and subsequently claimed the title through 'adverse possession'.  1973 - Edwin Collins made a statutory declaration that 'A Mr. Zesche used to live in Hahndorf; that he was a basketmaker; that I believe he was of German extraction and that he left SA and went to Germany about 80 years ago'.  4000/43 Metric title.		
							1853	Christoph Schultz	yeoman	Hahndorf	GRO title.			
							1879	Louise Habich %	wife of Wilhelm Habich	Hahndorf	Daughter of C Schultz, who died 1879.			
							1973	William Harris	labourer	Hahndorf	By adverse title.			
<b>WINDSOR AVENUE</b>	<b>49</b>	N.H.	274	179	0	Farm						NH 275 has been divided into two sub-lots:  Sub-lot 1: 49 Windsor Ave - 4043/613 Metric title.  Sub-lot 2: 51 Windsor Ave - 4043/614 Metric title.		
<b>WINDSOR AVENUE</b>	<b>49</b>	N.H.	274	179	1	Farm	1839	George Janetzki	mason	Hahndorf	From Muschten, Brandenburg.	# G Janetzki had already moved to Grünthal, before going to Victoria, as a farmer.  % The C Krüger family not identifiable at present - perhaps to be identified with the unnamed Krüger family which arrived in the George Washington in 1844.  NH 275 has been divided into two sub-lots:  Sub-lot 1: 49 Windsor Ave - 4043/613 Metric title.  Sub-lot 2: 51 Windsor Ave - 4043/614 Metric title.		
							1853	Carl Krüger%	shoemaker	Hahndorf	GRO title.			
							1863	Anna Krüger	widow	Hahndorf	Nee Reimann. Later Mrs Altmann.			
							1907a	Public Trustee	government legal firm	Adelaide	LTO title.			
							1907b	Wilhelm Krüger	farmer	Sedan				
							1907c	Oswald Thiele	shopkeeper	Hahndorf				
							1932	Victor Ahrens	labourer	Hahndorf				
							1938	Wilhelm Egel	labourer	Hahndorf				
							1955	Edwin Collins	farmer	Hahndorf				
							1962	William Harris	brickyard employee	Hahndorf	Died 1973.			
							1973	Douglas Chapman	business manager	Mt Barker	Executor.			
							1974	Ronda Harris	widow of W Harris	Hahndorf	Nee Paech.			
							<b>WINDSOR AVENUE</b>	<b>51</b>	N.H.	274	179		0	Farm
<b>WINDSOR AVENUE</b>	<b>51</b>	N.H.	274	179	2	Farm	1839	George Janetzki	mason	Hahndorf	From Muschten, Brandenburg.	# G Janetzki had already moved to Grünthal, before going to Victoria, as a farmer.  % The C Krüger family not identifiable at present - perhaps to be identified with the unnamed Krüger family which arrived in the George Washington in 1844.  NH 275 has been divided into two sub-lots:  Sub-lot 1: 49 Windsor Ave - 4043/613 Metric title.  Sub-lot 2: 51 Windsor Ave - 4043/614 Metric title.		
							1853	Carl Krüger %	shoemaker	Hahndorf	GRO title.			
							1863	Anna Krüger	widow	Hahndorf	Nee Reimann. Later Mrs Altmann.			
							1907a	Public Trustee	government legal firm	Adelaide	LTO title.			
							1907b	Wilhelm Krüger	farmer	Sedan				
							1907c	Oswald Thiele	shopkeeper	Hahndorf				
							1932	Victor Ahrens	labourer	Hahndorf				
							1938	Wilhelm Egel	labourer	Hahndorf				
							1955	Edwin Collins	farmer	Hahndorf				
							1962	William Harris	brickyard employee	Hahndorf	Died 1973.			
							1973	Douglas Chapman	business manager	Mt Barker	Executor.			
							1974	Ronda Harris	widow of W Harris	Hahndorf	Nee Paech.			

# HAHNDORF PROPERTY TITLE DATA-BASE - Compiled by Reg Butler

Street	No.	N / S H'dorf	New Lot No.	Old Lot No.	Sub Lot No.	Farm / House	Year Sold	Buyer	Occupation	Town	Personal	Notes
		S.H.	12		0							1886 - a right-of-way established to this address between 67 Main St and the German Arms.  1881 - SH 12 divided into two sub-lots:  Sub-lot 1: 67 Main St - 4089/999 Metric title.  Sub-lot 2: no direct street access - 4089/999 Metric title.
		N.H.	27	24	3	House	1839	Gottfried Neumann #	cottager	Hahndorf	From Kay, Brandenburg.	# G Neumann moved to Blumberg before official land transfers began in Hahndorf.
							1853	Wilhelm Habich %	yeoman	Hahndorf	GRO title. W Habich died 1893.	% A former miner from the Harz Mountains
							1893	Louise Habich	widow of Wilhelm Habich	Hahndorf	Nee Schultz. L Habich died 1899.	^ His mother, L Habich, died 1899. She was a daughter of Christoph Schultz.
							1899a	August Habich ^	blacksmith	Lobethal	Executor. LTO title.	* 1968, C Miller-divided NH 27:
							1899b	Julius Habich	monumental mason	Tanunda	son of W & L Habich.	Sub-Lot 1 - No 78A Main St - 3551/51 current title.
							1904	Gustav Martin	wheelwright	Hahndorf		Sub-lot 2 - No 78 Main St - 3551/50 current title
							1931	Alma Miller@	storekeeper	Hahndorf		Sub-lot 3 - no direct street access - Hahndorf Primary School oval. 3681/121 current title.
							1945	Clarence Miller *	storekeeper	Hahndorf	Son of A Miller.	3551/50 current title
							1968	Education Department of SA	Government Department	Adelaide		



# HAHNDORF PROPERTY TITLE DATA-BASE - Compiled by Reg Butler

Street	No.	N / S H'dorf	New Lot No.	Old Lot No.	Sub Lot No.	Farm / House	Year Sold	Buyer	Occupation	Town	Personal	Notes
--------	-----	-----------------	----------------	----------------	----------------	-----------------	--------------	-------	------------	------	----------	-------

**No More Records ----- This is the END**